The Weather
Today—Sunny, highest, 90; probable afternoon thundershower. Monday—Sunny, continued warm; afternoon thundershowers likely. Yesterday—High, 89 at 12:50 p. m.; low, 72 at 6:10 a. m. (Details on Page C-6.)
Phone NA. 4200

The Washington Post

A Full Section Of "House For Sale" Ads!
Just the home you want may be pictured among today's real estate listings, Section V.
Phone NA. 4200

NO. 26,309 | Copyright, 1948, By The Washington Post Company. | Entered as Second Class Matter, Postoffice, Washington, D. C. | WASHINGTON: SUNDAY, JUNE 27, 1948

CARRIER DELIVERY PER MONTH | Daily & Sunday $1.35 City Zone $1.50 elsewhere | Daily Only .90 " " .90 " | Sunday Only .45 " " .45 "
SINGLE COPY PRICE | Daily .02 | Sunday (city zone) .10 | Sunday (elsewhere) .15

Democrats Will Help Elect Him, Dewey Says

Addresses GOP Committee After Rep. Hugh Scott Is Named Chairman

By Mary Spargo
Post Reporter

Philadelphia, June 26.—Gov. Thomas E. Dewey confidently predicted here today that the Republican Party would be joined by millions of Democrats and independents next November to give the Nation a new administration.

The GOP standard bearer addressed the new Republican National Committee shortly after the formal selection of Representative Hugh D. Scott, a comparatively unknown Philadelphia Congressman, as national chairman of the party.

Scott, a veteran of World War II, was elected new chairman of the committee after his selection had been approved by the party's presidential and vice presidential nominees.

The vital task of steering the party through its campaign this year, however, will be entrusted to Herbert Brownell, jr., veteran Dewey aide, Scott announced.

Scott "Surprised"

A member of Congress since 1940 and GOP nominee to succeed himself, Scott said his present plans were to keep his congressional seat in addition to assuming the unpaid job as GOP National Committee Chairman.

Scott, who said his selection came as "a complete surprise" for a post to which he had never aspired, faced a rough going-over in a press conference following the committee meeting.

Newsmen asked if his selection had been made as a reward to Joseph R. Grundy, longtime potent Republican power in Pennsylvania. They also asked if it were true that "the price" of the withdrawal of Senator Edward Martin as favorite son candidate for the Presidency—a move which pushed the Dewey bandwagon into high gear here—was the naming of a national committee chairman from Pennsylvania.

Scott parried all questions. He flatly denied having seen Martin in regard to the chairmanship, and added that the Pennsylvania Senator "is a very good friend of mine."

Bid for Votes Seen

A number of others had been mentioned for the politically potent post, which is, of course, far less important when it is divorced from the campaign chairmanship.

Many observers here believed the selection of Scott was as much to help cinch Pennsylvania's votes in the coming election as to compliment the State for delivering 40 of its 73 convention votes to Dewey on the first ballot.

Dewey was in high good humor when he, together with Mrs. Dewey and Vice Presidential Nominee Earl Warren, appeared before the GOP National Committee today.

Just before Scott was introduced to the committee, Governor and Mrs. Dewey and Governor Warren established an informal receiving

See G. O. P., Page 2, Column 3.

Dewey's Choice . . .

Associated Press WIREPHOTO

NEW GOP CHAIRMAN—Representative Hugh Scott (left) of Philadelphia, newly named chairman of the Republican National Committee, is congratulated by the GOP Presidential nominee Thomas E. Dewey. Scott's appointment yesterday in Philadelphia winds up the GOP's 1948 convention. Scott, born in Virginia, is a war veteran. (See People in News Page 2)

AFL Won't Back Dewey, Green Says

But Teamsters Union Says It 'Does Not' Share His Views

By The Associated Press

William Green, president of the American Federation of Labor, said yesterday it will "never" support the new Republican presidential ticket of Thomas E. Dewey and Earl Warren.

But one AFL union, the International Brotherhood of Teamsters, promptly rushed in to say that Green was not speaking for it.

The teamsters union "does not share Mr. Green's views on this matter," declared Lester M. Hunt, director of public relations for the union, which has headquarters at Indianapolis.

Green Sees Truman

Green's announcement was made to reporters at the White House after he had had a 15-minute chat with President Truman.

Whether the AFL might support Mr. Truman if he wins the Democratic nomination, was left an open question.

Green, a registered Democrat, didn't say.

But he did express the opinion that the Republicans "certainly won't get much labor support."

Tobin Leaves Way Open

Green added that Labor's League for Political Education, the AFL political adjunct, "will never support the Dewey-Warren ticket."

Only once before, in 1924 when it supported Robert M. LaFollette on a third party ticket, has the AFL been committed politically as an organization.

Daniel Tobin, president of the teamsters union, has left the way open for both the Democrats and the Republicans to seek the support of the union's one million claimed members. He said the union won't decide its political course of action until sometime later in the campaign.

Several times a delegate to Democratic national conventions, Tobin won't go this year because he explained, he is "too busy."

But he denied he has quit the party, and said he has neither opposed nor indorsed any major party candidate.

The United Mine Workers and

See GREEN, Page 3, Column 4.

Man, 76, Just 'Too Old' For Free Paris Vacation

St. Albans, England, June 26 (U.P.).—William Spencer Attwood, 76, has put his vacation up for sale.

Attwood won a prize of a week's holiday in Paris at a theater recently. He offered it for sale yesterday for $60.

"At 76, I'm too old," he said. "If I were 50 years younger, I could enjoy myself in Paris."

Law Questioned

Eisenhower Supporter Is Arrested

There's no law in the District against passing out political handbills, but an Eisenhower-for-President booster was lugged to the pokey yesterday and charged with just that.

Police officials later admitted distribution of such handbills is no violation of the law. In fact, they dug up a general order of 1941 which specifically said such activity was lawful.

And if there's any further argument: The Supreme Court in 1941 ruled unconstitutional local ordinances which banned distribution of political handbills.

Arrested, at 13th and F sts. nw., was Jack Kutner, 47, of 1208 Evarts st. ne., a business agent for the Amalgamated Clothing Workers of America. He is a volunteer worker for the Veterans for Eisenhower Committee.

The incident added a little bit of zest to the last-minute hoop-la over Washington's Democratic primary election to be held tomorrow.

The arrest was made by Pvt. Alexander Siegal of the traffic division. Siegal said he warned Kutner once to stop handing out the handbills because they were cluttering up the street when passersby threw them down.

Siegal said when Kutner continued to hand out the bills he called a scout car and had him taken to the First Precinct where he charged him with distributing handbills.

Informed that it was legal to pass out such handbills, Siegal said he arrested Kutner because he didn't see that the thrown

See BILLS, Page 3, Column 4.

Scott Nominated In North Carolina Governor Race

Raleigh, N. C., June 26 (AP).—W. Kerr Scott swept to a decisive victory over Charles M. Johnson in today's runoff primary for the Democratic nomination as Governor.

Johnson, State treasurer, conceded shortly after 9 p. m. tonight that he had been defeated by Scott.

At the time, Scott was leading by some 30,000 votes with more than three-fourths of the State's precincts reported.

The tabulation in 1590 of 1952 precincts gave Scott 188,902 votes, Johnson 158,370.

In the Seventh District Congressional race, the only other contest of Statewide interest, F. Ertell Carlyle took the lead over Hargrove Bellamy.

Army to Gird 18 Divisions By End of '49

6 Guard Outfits Will Support 12 Infantry and Armored Units

Norfolk, Va., June 26 (AP).—Secretary of the Army Kenneth C. Royall said today a mobile striking force of 18 infantry and armored divisions is planned for the Army by 1949.

Royall said the divisions, six of which would be national guard divisions, would be fully manned and equipped.

The Cabinet member disclosed the Army's plans in a commencement address at the Armed Forces Staff College here.

6 National Guard Divisions

Royall said the national guard divisions will be the Twenty-sixth in Massachusetts, the Twenty-eighth in Pennsylvania, the Thirty-first in Alabama and Mississippi, the Forty-third in Connecticut, Vermont and Rhode Island, the Forty-fifth in Oklahoma and the Forty-ninth Armored in Texas.

"We have been forced by circumstances—by bitter actualities—to spend a substantial part of our national effort on the expansion of our armed forces," Royall said. "We had no alternative other than to take a dangerous chance as to the survival of our Nation, its form of government and its way of life.

"It is our duty to see that the money—and above all the men—which America has entrusted to our care are not wasted . . .

"By the end of 1949 we expect to have a mobile striking force of 12 complete Regular Army divisions and six National Guard divisions, with the organized reserve supplying necessary service support units for the Guard.

"These 18 divisions are to be fully trained as promptly as possible. They are to be equipped and weaponed to the maximum extent permitted by available supplies. Our plan contemplates a striking force ready to go into immediate action in case of emergency, and this force will be the nucleus of the new army.

"The 12 regular divisions of full strength will double our present mobile force. Six of these regular divisions will be in the United States. There will be the Eighty-second Airborne Division of Fort Bragg, N. C., the only domestic division now anywhere near full strength.

To Full Strength

"The Second Infantry Division at Fort Lewis, Wash., and the Second Armored Division at Camp Hood, Tex., each of them now at about one-third strength, and the Third Infantry Division at Fort Benning, Ga., now just a headquarters—all of these will be brought to full strength. A brand new infantry division, the Eighth will be at Camp Campbell, Ky. Another airborne division will also be organized. Its station has not yet been determined."

Later, a reporter asked Royall whether Russian research in bacteriological weapons might prove "an answer to the atom bomb."

"There is nothing in germ warfare that would affect the armed forces setup here in the foreseeable future," Royall replied.

Stop-Order in Mail, D. C. Guard Still Recruits

The District National Guard yesterday continued to accept recruits despite Army teletyped orders to the contrary. The local unit of the Guard, said its commanding officer, still awaits the order, mailed Friday in the Pentagon. Story on Page 11.

U. S. Backs Britain in Demand Red 'Siege' of Berlin Be Ended; Churchill Warns of War Peril

Russians' Isolation Of Berlin Likened In Its Gravity to Days Before Munich

Willing to Negotiate

FRENCH reported willing to negotiate Berlin settlement, Foreign Minister Bidault is quoted as saying. Page 5.

90,000 Hear Speech

Luton, England, June 26 (U.P.).—Winston Churchill declared today he is not sure another war can be prevented.

Soviet isolation of Berlin has raised issues as grave as those which were at stake at Munich 10 years ago, when World War II was set off by the breaking up of Czechoslovakia, he warned.

He urged strongly that the western powers avoid appeasing Russia in the Berlin crisis.

Churchill declared that strong defenses and a get-tough-with-Russia policy are the only hopes for preventing World War III. Even then, he said, peace can not be assured.

He pledged his Conservative opposition party to support the Labor government in its opposition to the East. Party differences should be dropped, he said, when it comes to resisting foreign tyranny.

His Largest Audience

The British wartime Prime Minister spoke for an hour to more than 90,000 persons who jammed the huge lawn of the estate of Sir Harold Werner for a Conservative Party rally. Special trains and buses brought the crowd to the estate. Churchill said it was the largest gathering he has ever addressed in his long political career.

The size of the crowd seemed to inspire Churchill.

"There can be no doubt that the Communist government of Russia has made up its mind to drive us and France and other allies out (of Berlin) and turn the Russian zone in Germany into one of the satellite states under the rule of totalitarian terrorism," Churchill asserted.

"It is our heart's desire that peace may be preserved, but we should all have learned by now that there is no safety in yielding to dictators, whether Nazi or Communist.

"The only hope of peace is to be strong, to act with other great freedom-loving nations and to make it plain to the aggressor, while time remains, that we should rally the people of the world against him and defend ourselves and our cause by every means, should he strike a felon's blow.

Warns Against Weakness

"I cannot guarantee that even a firm and resolute course will ward off the dangers which now threaten us. But I am sure that such a course is not merely the best, but the only chance of preventing a third world war, in which the most fearful exigencies of destruction yet known to man will be used to the fullest extent.

"I trust that our defenses have not been neglected and that the immense sums of money we have voted for the armed forces will have been turned to good account. It has often been said that Britain's hour of weakness is Europe's hour of danger.

"It is our duty to show, whatever our party differences may be, that in resistance to foreign tyranny we are a united nation. I still believe that by this means peace may be preserved."

Churchill advocated support of the Labor Party in its stand against communism.

Gen. Clay Sends Apology

Red Chief in Berlin Arrested By U. S. Soldiers for Speeding

Berlin, June 26 (AP).—American soldiers in an armored car and a jeep chased Marshal Vassily D. Sokolovsky, Russian commander in Germany, for 2 miles tonight and arrested him for speeding.

As soon as the Soviet leader was identified his release was ordered and Gen. Lucius D. Clay, the United States commander in Germany, sent his personal apologies.

Sokolovsky, who was not driving the car himself, was held for about 30 minutes. The arrest was made by United States military policemen in the American sector of the city.

The Soviet official was traveling on one of Berlin's super-highways, presumably en route from his office to his villa, when a United States constabulary patrol spotted the speeding car. Russian officials use the highway through the United States sector to get to their zone from downtown Berlin.

A military policeman said the car "was going to beat hell." The jeep overtook the Russian car after a 2-mile chase and brought it to a halt.

The armored car then drew

See ARREST, Page 5, Column 3.

MARSHAL VASSILY SOKOLOVSKY
Too hot to handle

Use of Force Held Unlikely

Berlin Crisis Not Expected To Come to Head for 2 Weeks

By Ferdinand Kuhn, jr.
Post Reporter

Official Washington waited yesterday to see how far the Russians would go in playing out their hand in Berlin.

The real crisis will not come this weekend, as officials here interpreted the dispatches coming from American authorities in Germany.

If it comes at all, it will come in two or three weeks, when the food and fuel stocks in the western sector of Berlin approach exhaustion. The period of grace is not long, but it is long enough to permit some kind of patched-up settlement—if the Russians want one.

Theoretically, of course, the Russians can always use their vastly superior force to push the western allies out of Berlin. But the use of force would be an act of war, and for this reason officials here are confident it will not take place.

Theoretically also, the Russians can cut off food to the point of outright starvation for the two million Berliners living in the western sectors. The western sectors are only a tiny island in a Soviet ocean, and their food supply has always been entirely at the Russians' mercy.

But there is one very good reason why most officials here do not believe the Russians will carry their squeeze tactics to the limit. This is that Soviet diplomacy and propaganda are busily courting the good will and support of all Germans, in the eastern and western zones as well.

How, it is asked here, can the Russians possibly expect German support if, at the same time, they

See KUHN, Page 4, Column 3.

Tito in Bad With Moscow, London Hears

London, June 26 (AP).—The Manchester Guardian's London diplomatic correspondent wrote today that reports from southeastern Europe "strongly suggest that a serious political crisis has arisen in Yugoslavia."

"Marshal Tito's relations with Moscow are believed to be strained, largely because of conflicting views on relations with the west," the newspaper said. "Even the question of Tito's whereabouts is being discussed.

"It is believed that the Yugoslav situation was on the agenda of the Warsaw meeting of Foreign Ministers from the eastern European states.

"From Budapest came further indications of the crisis in Yugoslavia. It is learned that the only newspaper to take notice of Tito's birthday was one opposition paper, which, apparently, had not heard of the troubles in the neighboring country and published a short article.

"A telegram conveying good wishes from Hungary's non-Communist Prime Minister was held up and withdrawn from the wireless bulletins. There were no Yugoslav representatives at the recent congress for the fusion of the Hungarian Communists and Socialists.

"'Coincidences' of a similar na-

See TITO, Page 2, Column 2.

You Can't Turn Off 66 Million Radios

New York, June 26 (AP).—If you can't seem to get away from the sound of a radio, this will explain.

The Broadcast Measurement Bureau said today 94.2 per cent of American families have sets in working order.

The 1948 total of radio families is put at 37,623,000. Industry sources estimate the number of sets in use at 66 million or more.

Yugoslavs Free 5 U. S. Soldiers Held for 10 Days

Trieste, June 26 (AP).—The Yugoslavs today released five American soldiers arrested 10 days ago when they went swimming off Capodistria in the Yugoslav zone, U. S. Army authorities said.

The State Department said yesterday it had ordered the American Ambassador in Belgrade to protest their long detention.

They are T/4 George C. Wilson, Southern Pines, N. C.; T/5 Jarvis L. Saulnier, Manchester, N. H.; T/5 Augustine Santana, New York City; Pfc. Gordon J. Foster, Falls Church, Va.; Archie M. Van Why, Route 1, Stroudsburg, Pa.

They were released this morning at Albaro Vescova, on the boundary between the Allied and Yugoslav zones of the Free Territory.

U. S. Flies in Milk, Food for Germans; Air Supply Service To Be Stepped Up

West Calls Parley

WESTERN POWERS call conference at Frankfurt to plan west German state. Third currency reform law issued. Page 4.

Pressure Intensified

By Marguerite Higgins

Berlin, June 26 (NYHT).—The British, with American support, today demanded that the Soviets lift the blockade that threatens hunger for the German population in the western sectors of Berlin.

The first official western Allied protest to the Soviet military administration came as plans were being completed for the inauguration on Monday on an extensive air supply service to bring food to the Germans in Berlin and to stave off a food crisis.

The British protest was in the form of a letter from Gen. Sir Brian K. Robertson, British military governor, to the Russian military commander, Marshal V. Sokolovsky. The letter was concurred in by Gen. Lucius D. Clay, American military governor.

Sanctions Believed Needed

It is considered dubious in Berlin that any action on the level of General Clay and General Robertson can at this point do much good, as the situation has gone too far. In view of observers here, a protest to the Soviet Union at the Washington-Moscow level, backed by diplomatic sanction, is likely to be the only measure with any possibility of effect.

Meantime, the Communist newspaper tipped the Russian hand as to its plan for Berlin. For the first time the paper revealed that final plans had been drawn up whereby the Russians could supply all the city—that is the western sectors also. Up until now the Soviets have been deterred from putting the final heat on the Allies in their campaign to oust them from the city by one simple fact. This was that the surrounding Soviet zone did not have enough food to supply the western sector, hitherto sustained by western Allied imports.

In its first weekend of complete blockade, Soviet power cuts and unprecedented nerve warfare, Berlin remained in a state of high tension.

Reds Hint at Force

And the continued deliberate Soviet attempts to panic the population reached its high point as the Russians, through a Communist mouthpiece, openly hinted at the use of armed force in the east-west struggle for Berlin.

Wilhelm Pieck, veteran Communist leader, said at a press conference: "Developments in Berlin have been so fast that none can see how a peaceful settlement

See BERLIN, Page 4, Column 1.

Communists Try To Kill Java Pact, U. S. Official Says

A State Department official charged last night the Communists are trying to wreck the agreement between the Dutch government and the Indonesian republic.

This agreement provides for creation of a Netherlands Indonesian Union. The charge was made in a radio address by H. Merrell Benninghoff, deputy director of the Office of Far Eastern Affairs.

The basic agreement was worked out under United Nations sponsorship last January. It is known as the Renville agreement.

"There are those who are conniving to subvert the ends sought in the Renville agreements," Benninghoff said. "They are those same people whose policies require the presentation and the intensification of chaos and hatred everywhere in the world.

"You know of whom I speak—the Communists, who even at this hour are at work in The Netherlands, in Indonesia, through Asia and even in the United States to call the good faith of the good offices committee (of the United Nations) and its work into question."

Handled 8479 Documents

Mrs. Talley No Longer to Sign President's Name to Patents

Ruth Whitney Talley is able to take things a bit easier these days. She doesn't have to sign Harry S. Truman's name to Government papers any more.

Mrs. Talley, formerly of Pierre, S. Dak., has been signing patents for the sale of public lands—in the name of Presidents—since 1941.

She started with the signature, "Franklin D. Roosevelt, by Ruth Talley."

"I never attempted to copy the President's signature—just wrote it the way I usually sign my own name," Mrs. Talley said.

Mrs. Talley

Three weeks after President Roosevelt's death in 1945 she received authority to use the new President's name.

Altogether, she has signed the names of the two Presidents to 8479 patents. In her periods of absence, Mrs. Alice M. Grove, Steelton, Pa., has signed them 2236 times more.

The first six Presidents signed land patents personally. During the Andrew Jackson Administration the responsibility was transferred to proxies.

Since 1884 it has rested with a "female clerk" in the Interior Department.

Ten days ago President Truman signed public law 667, transferring the authority for signing such documents from the President to officials of the Interior Department. Mrs. Talley need no longer worry over mistakes.

Her most unusual experience? Twice, inadvertently, she signed documents, "Harry S. Talley."

Once she caught the error before it left the office. In the other instance, an Indian patent was returned with the query, "Who is President Talley?"

Hi-jackers Cornered

Police, Guided by Planes, Trap Gunman Mob in Quarry

Chicago, June 26 (AP).—Fifteen squads of police—aided overhead by six planes—were closing in tonight on a mob of gunmen who entrenched themselves in a west suburban quarry.

The mob—surprised in the hijacking of a suburban Western Springs handbook — machine-gunned a Western Springs policeman.

Police were about to raid the handbook when the mob came out of the front door. Shots were exchanged and Sergt. Charles Peterson, 42, was seriously wounded.

The mob sped away in an automobile. Reinforcements, summoned by radio, raced to intercept the car. Near suburban Hodgkins, the gunmen abandoned the auto and fled on foot toward the heavily wooded quarry.

Six planes aided in the search until darkness came.

The quarry is in a large forest preserve area. It is filled with ravines and wooded tracts.

Police ringed the steep-walled pit and began slowly working their way in. The gang was believed to have taken a strong position somewhere in the quarry.

After Mystery Meeting

Open Fight on Marshall Plan Is Declared by Italian Reds

Rome, June 26 (AP).—Italy's Communist chief, Palmiro Togliatti, just back from a mystery trip behind the iron curtain, declared tonight Italy's 2,500,000 Communists will now wage an all-out fight against the Marshall Plan.

It was Togliatti's first declaration that he will lead the Communists in a full-scale attack on the European recovery program. The Communist's line before and following their defeat in the April elections has been to go easy on the Marshall Plan.

Togliatti, who said he returned yesterday from a week-long trip to Prague, Bucharest and Budapest, replied to a series of questions submitted by the Associated Press.

His blast at the Marshall Plan came at a time when a wave of strikes again threatened to engulf Italy.

Togliatti blamed Italy's latest rash of strikes on "the serious economic plight of labor, increasing unemployment and the reaction of industrialists who would like to destroy or seriously curtail

See ITALY, Page 5, Column 1.

Which Side Do You Favor—Arabs Or Jews?

Resuming its regular appearance tomorrow — The Washington Post's weekly poll of local opinion, bringing you Washington's own views on today's big issues.

The first in the new poll series reports how people here answered when asked: "Do you favor the Arabs or the Jews in the Palestine struggle? Why? Should we ship arms or lend money to the new State of Israel?"

Match your opinion on these important questions with those of your neighbors as revealed in Monday's Post Poll.

Today's Index

	Pages		Pages
Financial	18	Federal Diary	13
Obituaries	14	Local News	13, 14

SECTION II—EDITORIALS, CURRENT EVENTS
SECTION III—SPORTS, CLASSIFIED
SECTION IV—SOCIETY, WOMEN'S NEWS
SECTION V—REAL ESTATE
SECTION VI—AMUSEMENTS, ART, RADIO

PEOPLE In The NEWS

New Chairman of GOP National Committee Is Member of an Old Virginia Family

It's getting to be that a fellow has to have been a Republican district attorney to get into this column. Two days ago it was a fellow named Tom Dewey. Yesterday it was Earl Warren. Today it's Hugh D. Scott, jr.

The tall, hefty, socialite Philadelphia Congressman has been named chairman of the Republican National Committee, which sort of makes him chief of staff for the forthcoming election campaign. The selection came as a surprise to a lot of folks, including Scott.

Hugh Scott is an FFV, which is to say, a member of the First Families of Virginia, circa 1624. He was born in Fredericksburg, where his father, Hugh, sr., has been presiding over the National Bank for over half a century. He was educated at Randolph-Macon College and the University of Virginia.

A Republican From Dixie

Nonetheless, Scott has been a Republican all his life, according to Scott himself. He explains this unusual situation by pointing out that his mother's side of the family is Pennsylvanian, and that as a youngster he became attracted to the GOP and its principles. No sooner did he get his law degree at Virginia U. in 1922, than he moved to Philadelphia to practice law with his uncle, Common Pleas Judge Edwin O. Lewis.

The 47-year-old Congressman, currently serving out his third term, falls, roughtly, into the internationalist wing of the Republican Party as do Dewey and Warren. He backed the Marshall Plan but warned that we ought to be careful how the money of American taxpayers is spent. He vigorously supported both the draft and UMT. He has denounced government control and the "New Deal Gestapo."

Scott was in the thick of Philadelphia politics shortly after entering private practice there. He was named assistant district attorney, and held that post for 15 years handling chiefly criminal cases.

He entered Congress in 1940, representing a "silkstocking" district of Philadelphia, and was re-elected in 1942.

The following year the Democrats figuratively hopped all over the 5 foot 11 inch, 180-pound frame of Scott when he declared:

"It is time for the Republicans to take over. We are the best stock. We are the people who represent the real grit, brains, and backbone of America."

The Philly Democrats howled with delight. "Snobbery," they screeched.

Scott was defeated in 1944. So he volunteered for active duty in the Navy and was appointed lieutenant commander. He participated in the landing at Tokyo, drove the first Navy jeep into the Japanese capital, and refused the surrender of an airfield at nearby Tateyama. He came out of the Navy in 1946 as a full commander. Then he proceeded to lick the man who'd beaten him for Congress.

Got Work as Ordinary Seaman

In 1944 Representtaive Scott together with Representtaive Gordon Canfield (R., N. J.) worked their way across the Atlantic as ordinary seamen in order to see first hand the problems of the Merchant Marine. They didn't learn until they were at sea that their tanker was loaded with high octane aviation gasoline.

Two more things ought to be mentioned about Scott:

He is distantly related to President Zachary Taylor.

He wears a toothbrush-type mustache.

Also, he's something of a joiner: patriotic organizations, veterans' organizations and the Republican Union League.

Scott is married to the former Marian Chase of Germantown, Pa. They have one daughter, Marian Lee, 14. They've no current Washington address.

TITO—From Page 1

Tito Reported In Doghouse

ture are also reported from other east European capitals."

A spokesman for the British Foreign Office declined comment.

Qualified Whitehall sources were inclined to place some credence in the reports.

Reports here say that Tito lost prestige by failing to get Trieste and by the shake-up in his government last month. He dismissed two leading Communist members of his government.

British informants feel that Moscow is confident that any Yugoslav government crisis will be settled before July 30 or the Kremlin never would have permitted the Danube conference to convene in Belgrade then.

U. N. to Provide European Babies With Diapers

Lake Success, June 26 (AP).—The United Nations will provide diapers next winter for many of Europe's needy babies.

This was disclosed today by the International Children's Emergency Fund, A U. N. agency, which announced the purchase of $1,500,000 worth of raw cotton for diapers, sheets, towels and other baby items.

The cotton will be sent to 12 European countries and China for processing into cloth and garments.

All materials, including the diapers, will be marked to show their origin and will be distributed free. The purchase was made from a $3,400,000 raw materials allocation set aside by the Children's Fund.

Vienna Reports Russian-Allied Relations Calm

Vienna, June 26 (NYHT).—Russia's relations with the western allies remained calm here despite the crisis in Berlin.

Vienna would be even more at the mercy of a Russian siege than Berlin since both the American and British airfields lie in Russian-controlled areas.

American and British officials were almost uniformly confident the Russians do not intend to try to force the western allies out of Vienna by applying the tactics here in the near future.

District GOP Leaders

CLYDE D. GARRETT

MRS. THAD H. BROWN

Newest member of the Republican National Committee from the District of Columbia is Clyde D. Garrett. He was introduced to members in Philadelphia yesterday by Mrs. Thad H. Brown, also of Washington

GOP—From Page 1

Democrats and Independents To Vote for Him, Dewey Says

line and shook hands with all of the 61-member national committee present today. There were about seven absentees.

Banter With Brown

Dewey frequently halted the line for prolonged conversation with one committeeman or another. He called many by their first names, clasping a number affectionately around the shoulders. Committeemen broke into applause when he halted the group to meet Representative Clarence J. Brown (R., Ohio). Enthusiastically calling him by his first name, Dewey stopped the campaign manager for Senator Robert A. Taft (R., Ohio), for several minutes of friendly banter.

Newsmen noted that Dewey's hair was rumpled, his manner cordial and highly informal. Shortly after the reception, Dewey took off for his farm at Pawling, N. Y. Governor and Mrs. Warren and their three daughters plan to leave here for New York tomorrow.

In his onformal, unprepared speech to the committee, Dewey said: "On my own behalf and on behalf of all of the members of our party and the millions of others of the Democratic Party and of independents, who will join with us in bringing new administration to our Nation next year, I want to thank you who have pulled the laboring oar."

His comment was interpreted as an invitation of welcome to Democrats dissatisfied with the Administration of President Truman to join with the Republicans in securing a change.

Repeats Unity Call

The GOP standard bearer reiterated his previous call for national unity.

"I have a deep and prayerful hope and confidence that following the victory in November we shall be able to bring to the people of our country—I may say to the people of the world—a new hope, a new unity, and a new sense of faith in the institutions of human freedom," he declared.

Of Governor Warren, Dewey said he would not only be a great Vice President but "a partner in the administration of the Government of the United States."

Warren told the national politicos he was "thrilled at the end of the third ballot Thursday to find a united Republican Party in the convention."

"Never have I seen a finer spirit, and never have I seen people more willing to adjust their differences out in the open, and never have I seen people more tolerant of views expressed out in the open even though controversial," said Warren.

"Drought and Famine"

Dewey referred to the past 16 years under the Democrats as years of the "drought." Warren called it "a famine." Laughing, Dewey chimed in that it was both.

Scott, a native of Fredericksburg, Va., graduated from Randolph-Macon College, and later from the University of Virginia Law School. He is a member of the law firm of White & Williams in Philadelphia. He and Mrs. Scott, who accompanied her husband today, have one daughter, Marian Lee, 14.

Scott, who replaces National Committee Chairman Carroll Reece, told the national committeemen and women that he regarded his selection "as a tribute through me to the Eightieth Congress, and the fine, forthright and effective record of achievement which that Congress has made, which record along with our party platform we will be very proud indeed to make the issue of this campaign."

He called for further participation in politics of the women of the Nation.

The committee today also elected the following other officers: Vice chairmen: Ezra R. Whitla, Idaho; Werner W. Schroeder of Illinois; Mrs. Horace H. Sayre of Oklahoma, and Mrs. Katherine Kennedy Brown of Ohio. Mrs. Charles P. Howard of Reading, Mass., was elected National Secretary. Mrs. Howard has served on the Reading Town Committee for 20 years, and is a former president of the Women's Republican Club of Massachusetts. Elected national treasurer was James S. Kemper of Illinois.

Scott described the selection of Dewey and Warren as "a perfect dreamboat of a ticket."

Mrs. Dewey, introduced as "the next First Lady of the land," wore a simple gray and white tailored dress and a bright green hat trimmed with field daisies for her appearance before the Republican leaders.

GOP Deficit In 6 Months Hits $44,587

By The Associated Press

The Republican National Committee went into the party's convention month in the red for its January-to-June financial operations.

Reports on file yesterday with the clerk of the House of Representatives showed the committee had taken in $285,126 from the first of the year to May 31, but had spent $329,713. This left a $44,587 deficit.

The Democratic National Committee was in considerably better shape.

It received $516,744 and spent $272,199. The Democrats hold their convention next month.

Henry Wallace's third party had overspent itself $49,490 by the end of May. The National Wallace for President Committee reported it had taken in $292,498, and spent $341,958 since it was organized. The third party also holds its convention next month.

The reports are required under the Corrupt Practices Act of 1925 and the Political Activities Act of 1939. These provide for periodic financial statements from persons and organizations engaged in politics.

The biggest source of revenue for the Republican National Committee from March 1 through May 31, was various State Republican committees. They chipped in more than $97,000.

The Democratic National Committee collected more than $218,500 of its $516,744 receipts during the same period from Jefferson and Jackson day celebrations. The D. C. Jefferson-Jackson Day Committee, for example, turned over $125,000 to the National Committee.

Philippines to Seek Loan

Manila, Philippines, June 26 (U.P.).—Finance Secretary Miguel Cuaderno was to leave tonight for the United States to seek an 88 million dollars loan from the World Bank for hydroelectric power development.

Taft Offers to Campaign for Dewey, Warren

By The Associated Press

Senator Taft (R., Ohio) said yesterday he is ready to campaign for the Dewey-Warren Republican victory.

Back from his losing fight for the Republican presidential nomination, Taft looked fit. Martin, who was chairman of the party convention and won a few votes for the nomination himself, also was cheerful.

Martin said he is convinced from reports he has received from all over the country that the Dewey-Warren ticket will "sweep the Democrats out."

He also told newsmen he believes the Republicans will pick up 25 new seats in the House of Representatives in the forthcoming elections and "one or two, perhaps more" in the Senate.

Martin said the Truman Administration's foreign policy will almost certainly rank high among the targets of Republican attack.

People are dissatisfied, he said, because Truman has made "no progress" in foreign relations. And he said any new friction with the Russians "might well convince the voters of this country that we need somebody who can work things out with Russia."

Turning to the high cost of living, Martin said:

"The Republican Party is not worried about Democratic threats to make that a major issue. The Democrats have run the Government, and President Truman is as much to blame as anybody on that score."

Taft said he sees no reason for a special session of Congress.

BECKER'S 1314 F STREET

Summer Clearance

$1.95 (Special)

19-Piece Glass Bar Set

LITTLE PINK ELEPHANTS

This hospitality bar set will add a sparkle to any party . . . and bring a twinkle to the eyes of your entertaining Host. HE will be glad to see these fascinating Pink Elephants on six hi-ball, six old-fashion and six juice glasses, as well as an ample size ice bucket. All for a mere $1.95.

MAIL PHONE DI. 4454 ORDERS FILLED

Gift Shop, First Floor

BECKERS SINCE 1876 1314 F STREET

A Gift from Beckers Means More

Visit America's Only Exclusive Hotel Training School

31st Year

Learn how YOU can enjoy the thrill of colorful luxurious hotel life. You can qualify quickly through Lewis Training. Earn while you learn! Prepare now for a WELL-PAID POSITION and sound future.

Day Classes—Home Study Courses
Both Approved for Veteran Training
Enroll Now For Next Classes

Call, write or phone for FREE BOOK
Open Monday thru Friday, 8:15 to 5:30
Ask for Mr. POLK.

Lewis Hotel Training School
2301 Pa. Ave. N.W. MI. 4692, Ext. 17.

DON PALLINI offers you the key

to a lifetime of fun, health and happiness with his special

ACCELERATED DANCE COURSE

Don Pallini's Key Step is easily mastered in 20 minutes even if you never danced a step. It automatically leads you into the Waltz, Foxtrot, Rumba and Samba in an hour or two with one of our expert instructors. You owe it to yourself to try a private complimentary lesson, and surprise yourself and your friends at your next party.

Veterans Enroll Under G.I. Bill

Hours: Daily, 10-10; Sundays, 2-7

Don PALLINI
2625 Conn. Ave.—MI. 1129
Frank DeVera, Director

PANELING
Knotty Pine; 5 designs
RUCKER LUMBER CO.
1320 Wilson Blvd. . . CHestnut 0680

Out of this world... into your heart...
Packard
EXPERT SERVICE
1700 Kalorama Rd. N.W.
NEW CAR SHOWROOM
1822 M Street N.W.
USED CARS
1919 M Street N.W.
ADams 8000
LOVING MOTORS

DIAMONDS
BARGAINS IN SOLITAIRES
WEDDING RINGS, ETC.
ALWAYS AVAILABLE
ARTHUR MARKEL
940 F ST. N.W.

Horse Island, Conn. Horse Island, Conn.

'An Unusual Place for Unusual People'
HORSE ISLAND
IN THE THIMBLE ISLAND GROUP
13 Miles East of New Haven, Conn.

A VACATION FROM 1948 in a New England sailing neighborhood. Swimming, boating, painting, square dancing, poking about uninhabited islands, delectable inn meals, beach parties, cruise suppers. College faculty operated, student staffed.

MODERATE RATES—SMALL GROUP
WRITE HORSE ISLAND, STONY CREEK, CONN.

A Marie Dressler DRESS

$14.95

A lovely Marie Dressler creation designed for summer, in sheer rayon Faconné, self-patterned in a charming lacy motif. The lines are slenderizing, with the skirt side-rippled in triple tiers. In powder blue, navy, honey beige, and white.

SIZES 39¼ to 45¼

STOUT Slender SHOP
We Slenderize the Larger Woman
808 11th St. N.W. RE. 9732
Next to Perpetual Building Assn.

WHY NOT?
IT COSTS NO MORE TO PARK AT THE
CAPITAL GARAGE
NEW YORK AVE. between 13th and 14th
"Every Auto Service"

White Uniforms

ARMY ★ NAVY ★ MARINE

Here is your opportunity to save on distinctive tailored uniforms in white Cremmerton or Palm Beach that excel in quality and fit at our

REMOVAL SALE PRICE!

Navy Twill $17.50
Marine Cremmerton $29.50
Army Palm Beach $29.50

Jos. A. Wilner & Co.
Custom Tailors Since 1897
801 14th St. N.W.

Kitt's... for Fine Pianos from $495 up

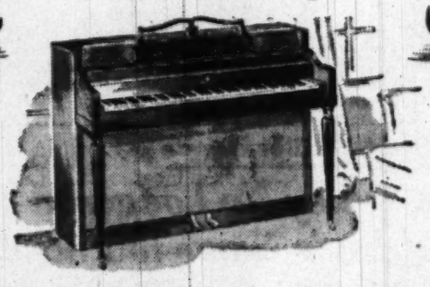

For a real opportunity to make the wisest choice in your new piano, see the variety of famous makes at Kitt's. All are designed to give the fullest musical enjoyment, are well constructed and beautifully styled. Spinets, consoles and apartment uprights, from the finest to the most moderately priced, are here for your selection.

Convenient terms are available for purchase, and your old piano will be accepted in trade.

We Are Exclusive Dealers for:

KNABE EVERETT STARR
CABLE NELSON IVERS & POND
WURLITZER WEAVER ESTEY
JANSSEN POOLE and others

Kitt's
1330 G Street
(between 13th and 14th Sts.)
REpublic 6212

We also have PIANOS for RENT

COMPLETELY AIR-CONDITIONED

Malcolm Scates
4121 13th Street N.W., at Upshur
Open Evenings 'til 9 P. M.

END OF MONTH clearance

Begins Tomorrow At Our 13th Street Store Only

CARPET REMNANTS—DISCONTINUED PATTERNS

Reduced 20% To 40% For EOM Clearance

• All Perfect Merchandise • No Seconds

ROLL GOODS

	Was	Now
36 Sq. Yd. Green Tone on Tone Axminster. 9 Ft.	$6.95 Sq. Yd.	$4.65 Sq. Yd.
52 Sq. Yd. Floral Axminster. 12 Ft.	$9.75 Sq. Yd.	$7.50 Sq. Yd.
21 Sq. Yd. Blue Carved Wilton. 9 Ft.	$16.50 Sq. Yd.	$11.95 Sq. Yd.
24½ Sq. Yd. Green Tone on Tone Axminster. 9 Ft.	$9.75 Sq. Yd.	$5.95 Sq. Yd.
36 Sq. Yd. Blue Floral Axminster. 9 Ft.	$6.50 Sq. Yd.	$4.75 Sq. Yd.
24 Sq. Yd. Blue & Rose Arminster, 9 Ft.	$5.95 Sq. Yd.	$3.50 Sq. Yd.

ROLL REMNANTS

	Was	Now
12x15 Green Carved Wilton	$281.00	$215.00
15x16 Green Velvet	$212.00	$175.00
12x16 Gray Floral Axminster	$185.93	$125.00
12x13¼ Grey Twist	$187.21	$150.00
6x9 Grey Carved Wilton	$72.60	$60.00
12x9 Mauve Carved Wilton	$147.00	$110.00
12x13 Beige Carved Wilton	$243.00	$210.00
9x12 Hooked Pattern Axminster	$81.60	$70.00
9x9.9 Rose Textured Wilton	$144.00	$130.00
9x12 Wine Carved Wilton	$175.00	$129.00
12x15.8 Wood-Tone Floral Axminster	$195.00	$140.00

27" STAIR CARPETS AND HALL RUGS

	Was	Now
26 Yds. Rose Tone on Tone, Wilton	$6.50 Yd.	$4.95 Yd.
45 Yds. Green Tone on Tone, Wilton	$6.50 Yd.	$4.95 Yd.
39 Yds. Rose Tone on Tone, Wilton	$7.50 Yd.	$5.75 Yd.
24 4½x6 Carved Wiltons, Twists and Axminsters	$25 to $34	$18 to $20

IMPORTED SUMMER RUGS

	Was	Now
1—27"x54" Mouzourk Rug	$1.95	$1.00
1—8x10 Mouzourk Rug	$24.95	$15.00
4—9x12 Mouzourk Rugs	$29.95	$16.00
2—27"x54" Coir Yarn Rugs	$1.95	$1.00
4—9x12 Coir Yarn Rugs	$37.50	$20.00
3—4½x6 Linen Rugs	$19.95	$10.00

All Summer Furniture Including Wrought Iron Pieces Reduced To Clear 33 1-3%

4121 13th Street N.W., at Upshur
Open Evenings 'til 9 P. M.
Free Parking

Dewey Stresses Need Of New Hopefulness

By Edward F. Ryan
Post Reporter

Pawling, N. Y., June 26.—Gov. Thomas E. Dewey came home today to tell his neighbors here he wants to bring a new spirit of "hopeful Americanism" to the national government.

The Republican nominee for President, hatless and smiling, spoke to about one thousand persons from a hastily erected stand on the green slope in front of Pawling Trinity School. The town fire sirens had sounded as the Dewey special train rolled in at 6:50 p. m. bringing Governor Dewey, his family, aides and newsmen from the Philadelphia convention.

What had been an almost empty platform filled quickly and a waving, shouting crowd spread across the street to greet Dewey. Accompanied by his wife, and their two sons, Thomas, jr., and John M. Dewey stepped to the observation platform, to grin and wave back to the crowd.

Greeted by Mayor

When they stepped down, Dewey was greeted by Pawling's Mayor John A. Sheridan, a Democrat, with a handshake and "congratulations." The Deweys rode in an open car to the scene of the "homecoming ceremony" about a mile from the station. A police escort paced them. Behind came fire engines, and other vehicles. En route they passed a sign "Welcome Home Pres. and Mrs. Tom Dewey."

Dewey has considered Pawling home since he bought a farm nearby about 11 years ago. The town has a population of about 2800 and from it came $7000 in campaign contributions, raised by a bipartisan committee, to help Dewey. The town is in the Harlem Valley, about 75 miles north of New York City, and a mile from the Connecticut border. It is in Duchess County, about 28 miles from Hyde Park, country home of President Roosevelt.

On the temporary speakers' stand, Dewey faced West, across the valley where the sun was a red ball in mounting clouds. He was welcomed by Lowell Thomas, the writer and radio commentator, and by Jim Stark, owner of a 1000-acre farm nearby. Stark greeted Dewey as a "farmer, neighbor, Governor, the nominee and future President."

Dewey Thanks Crowd

Dewey warmly thanked the gathering for the welcome they had given him.

"I hope we shall bring to our Government a philosophy and men and women who have not forgotten the people of the farms, the villages and the cities," he said.

"This is my home, here I find the leisurely spirit and understanding of other people's point of view that you don't often find in other places.

"I'd like to bring to our Government a revival of that generosity of spirit, that fairness, that faith in the essential decency of all of the American people and all the free governments in the world without which free government cannot long survive.

"I earnestly hope to be able to bring to our Government a new spirit of respect for the principles, a new spirit of faith in the diligence and the integrity of the American people, the kind of spirit that we find among our neighbors. The thing which is America.

Role of Pawling

"And if we succeed, you, the people of Pawling, will have had a real part in bringing into our Government that new atmopshere of genuine and hopeful Americanism that believes in our country, in our destiny and in the things by which our country became great.

"If we can bring to our Nation a restoration of faith in ourselves and in the things by which we live, in the Bill of Rights, and in the cause of human liberty, that shall have been worth more than anything else in the world."

At the end Governor Dewey told the group "you are the most wonderful neighbors in the world, and I hope I shall be your good neighbor through all the years."

It was an ending with a postscript.

After the applause, Dewey turned back to the crowd, to say that Mrs. Dewey had just reminded him to make a report. He said the $7000 had been spent on the public campaign headquarters in the Bellevue-Stratford Hotel in Philadelphia.

Run by Women

He said it had the distinction of being the only one run exclusively by women, and "it was the best there ever was."

After that the crowd gave three cheers. There was a prayer, and the singing of "America" and the ceremony was over.

The Deweys then were driven back through the center of Pawling, and on past the Pawling Grange Fair, where they stopped briefly to greet about 75 persons. Dewey is a member of the grange. He had urged the hillside audience to follow him to the fair, because there was a lot of work still to be paid for on the new grange hall.

Then he was driven to his farm for part of the rest he has been eagerly awaiting.

The Deweys will remain at their farm Sunday and Monday, and possibly longer. They plan to return to Albany during the next week. They are slated to attend 11 a. m. services Sunday at Christ Church on Quaker Hill, near Pawling. It is a nondenominational church where services are conducted in the summer by the Rev. Dr. Ralph Lankler, Presbyterian minister of Cortland, N. Y. He will officiate Sunday. Dewey is an Episcopalian.

Farm Almost Paid For

Dewey's farm is a 300-acre tract, mostly wooded, enlarged by an adjoining 168 acres which he rents. He paid $3000 cash and took a $27,000 mortgage to get the farm. The mortgage is still there, but close to being cleared. The farm has been in use for at least 200 years.

There is a 12-room house. The original part of the house is about 150 years old.

When he's at the farm, Dewey occasionally takes his turn on the milking line, not as boss but as a temporary "hired hand." He owns 51 dairy cows, mostly Holsteins.

Stark, whose family has owned their farm continuously through 200 years, said in his welcome speech he had seen a lot of newcomers try farming and then quickly give up. But he told Governor Dewey, "Your operation has been based on real economics." And it looked as though he would stay.

Dewey, with a grin, said the farm is a practical, economic operation —"it has to be or there ain't no farm."

Enjoys Farming

"I have enjoyed farming here, more than anything else I ever did in my life," said Dewey.

The Deweys left their Philadelphia hotel about 1:30 p. m. They boarded their special five-car train at Broad Street station about 1:45 p. m. He had picked up about seven hours' sleep, after snatching only two hours the night of his nomination. He lunched with Mrs. Dewey and his secretary, Paul Lockwood, aboard the train, rested, and during a brief stop in New York City's Pennsylvania Station he posed with his family for pictures. He did not leave the train.

During the last hour of the ride to Pawling he chatted informally with newsmen.

A sidelight on the trip was that the lounge car was the one which was used as the press car on President Truman's recent cross-country trip. It is called the Andrew W. Mellon. It was identified by Charles B. Brown, press representative for Western Union, who made both trips.

Governor Dewey disclosed that he expects to see his running mate, Gov. Earl Warren, before the latter returns to the West Coast. No time is set for the meeting.

Labor Leader At White House

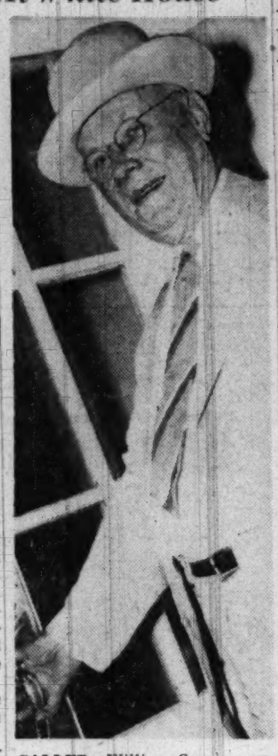

CALLER—William Green, president of the American Federation of Labor, enters the White House yesterday to tell President Truman that he will "never" support the Dewey-Warren Republican ticket

Slayers of 10,000 Jews Sentenced for Life

Bucharest, Romania, June 26 (U.P.).—Ten defendants on trial for the 1941 Jassy massacre of 10,000 Jews were sentenced to life imprisonment today. Nineteen others received sentences ranging from 15 to 25 years and three were acquitted. Appeals were lodged by all those convicted.

BILLS—From Page 1

Eisenhower Booster Arrested For Distributing Handbills

away handbills were picked up from the sidewalks.

"Look," said Siegal, "I was in the Army five years myself. I served under Eisenhower. But the merchants were complaining about the mess on the streets. I warned this fellow once."

The policeman pointed to a refuse can which bore these words: "It's the law—don't litter the streets of the Nation's Capital."

Kutner said when Siegal warned him to stop passing out the handbills, he replied he was within the law and continued to distribute them until placed under arrest.

Kutner said he was held in a cell at the First Precinct for about an hour until a friend arrived and posted $5 collateral.

How did police figure collateral on a charge which does not exist? The collateral clerk of the traffic division explained that he obtained the $5 figure by using a collateral sheet of the Park Police, dated 1925, which set that sum for the charge, which then was in effect.

The Kutner arrest was roundly denounced in a statement issued later by Maynard B. DeWitt, director of the local Veterans for Eisenhower club.

He said it was "an outright violation of the constitutional rights of the supporters of the Eisenhower write-in campaign."

Kutner will receive a hearing next Thursday in the office of the corporation counsel.

Meanwhile, DeWitt announced the Veterans for Eisenhower would continue their campaign until the closing of the primary polls tomorrow at 8 p. m.

District Democrats of two years residence who do not vote in other places will be eligible to cast ballots to determine who will be the 12 delegates who will carry the District's six votes to the Democratic convention.

In Virginia, a 26-vote delegation will also be selected tomorrow at a State convention.

Locally, the primary is under direction of the Democratic Central Committee for the District.

Primary polling places, open tomorrow from 2 to 8 p. m., are the Cabinet Room in the Willard Hotel; Pythian Temple, 1012 9th st. nw.; 1352 U st. nw.; Katzman Tailor Shop, 409 7th st. sw.; 826 Bladenesburg rd. ne.; 141 B st. se., and 5323 E. Capitol st.

GREEN—From Page 1

Green Won't Support Dewey

the CIO's Political Action Committee were both noncommital yesterday but at least one CIO union leader, Emil Rieve, was critical of Dewey.

Rieve, in a talk for the Maine CIO council meeting at Lewiston, said the country's future "will be darker than ever before" unless the Eightieth Congress is repudiated by the next Administration on almost every domestic issue.

"The Republicans have had full control of Congress for two years, but they have done nothing," Rieve said, about such questions as housing, health and education, minimum wages, social security, civil rights, and on controlling inflation.

"It is ironic to find these issues in the Republican platform," Rieve said.

Green disclosed, meanwhile, that he had urged Mr. Truman to appoint Keen Johnson, former Governor of Kentucky, as Secretary of Labor. The President, however, did not commit himself, Green said.

The death of Lewis B. Schwellenbach recently left the Labor secretaryship vacant.

Wallace Backers In District Plan New Party Unit

The Washington Committee for Wallace has called a convention for July 10 to set up the local organization of the new party.

During the convention, to be held at the Hotel 2400, the committee will dissolve and become the core of the new party organization for the District of Columbia.

The new party then will elect delegates to the new party founding convention in Philadelphia, which begins July 23.

Letters have been mailed to about 5000 local residents by the Washington Committee for Wallace, according to Mrs. Anna Berenson, executive secretary.

At the convention, official program of the new party in Washington is expected to be drawn up. It probably will include suffrage, abolition of segregation, opposition to the "thought-control" loyalty program and other infringements of civil rights, Mrs. Berenson said.

Crop Damage by Hail, Rain May Reach Millions in Md.

Maryland farmers face serious crop losses as the result of the hailstorms and wet weather of the past two weeks.

University of Maryland experts have been unable to estimate the losses accurately but said they will run into the thousands and possibly millions of dollars.

High winds, hail and pouring rain have beaten down tobacco, corn, tomatoes and other crops so that in some instances the entire crop of a farm has been destroyed. This was particularly true in the Mitchellville area of Prince Georges, where even trees were stripped to their bare limbs by hail last Sunday and the previous Saturday.

On the Eastern Shore, tomato growers are praying not for rain but for a dry spell, so that the remaining tomato plants will have a chance. The planting was light this year because a glut last year resulted in thousands of bushels rotting in the fields because the canners were unable to take them.

The heavy rainfall has made working crops difficult all over the State and in some areas the farmers are plowing under their damaged crops, even though it is very late to plant new ones.

Uncut wheat and barley have suffered heavy losses. The wet weather makes it impossible to work the corn to keep down weeds and grasses, and the farmers have been unable to cut hay in most areas, with a number reporting that the grasses have been flattened to where they cannot be cut.

More than 100 farms in the Centerville area of Queen Anne County reported early plantings of corn totally destroyed.

PAN AMIGOS
Pan Am. Institute
LANGUAGES-COMMERCE-ARTS
TRAINING & EMPLOYMENT
Enroll now: indiv. instruct'n
1340 N.Y. APV'D FOR VETS
RE. 6677 dial SEÑORS
SPECIAL SUMMER COURSES:
Spanish under Dr. Francisco Banda. Spanish Shorthand — Portuguese — French.

Wanted Dancing Teachers
Arthur Murray Dance Studios needs young men and women with personality and ambition to teach ballroom dancing. No experience necessary. Complete training course given. Unusual opportunity to advance to positions of supervisors and executives. College trained people between 25 and 35 given preference. Do not telephone or write. Personal interviews only.
Apply between 2:00 and 6:00 P. M.
Arthur Murray
1106 Conn. Ave.

Full or part time courses for Veterans entitled to subsistence under G. I. Bill
SPANISH EXCLUSIVELY
SUMMER COURSES
JUNE 28
• Conversation and Writing
• For Foreign Service
• For College Examinations
• Commercial Spanish
SANZ SPANISH SCHOOL
1128 Conn. Ave. RE. 1513

VIAJES
A TODAS PARTES, EN TODA FORMA
TRAVEL
IN THE AMERICAS
Cruises and Tours to everywhere. Experts will plan trip for you, make reservations
If you wish to travel in peace and comfort, call Dr. Francisco Banda at PAN AMIGOS, Travel Bureau, 1340 N.Y. RE. 6677—dial the word S E Ñ O R S.
PASAJES-HOTELES-GUIAS-INTERPRETES

RITZ CAMERA CENTERS
618 12th St. N.W.

ED CARL SAYS
AUTO TROUBLE?
Call CARL
DISTRICT 2775
Washington's Little Detroit • 7 City-Wide Locations

WEST AT 14th & G Sts. For 42 Years
EUGENE C. GOTT, *Pres.*

DOBBS STRAWS
There's downright inspiration in the way Dobbs gives that distinctive flare to their straws. You can be sure, when you wear one, that you will be dressed with that conservative distinction that is so important to successful men.
$5 to $50
Sidney West INC.
14th & G

RALEIGH HABERDASHER

Summer's Favorite
The suit of crisp coolness and trim lines . . .
Tropical Worsted
$45
Tropical worsted suits are the preferred summer clothes of well dressed men. Tropical worsted is made of fine, long wool that quickly absorbs perspiration, and insulates you against both heat and cold. Woven with a million tiny open windows to let the cool air in and the warm air out, tropical worsted makes the perfect cool suit. We have an excellent selection of styles and shades.
RALEIGH HABERDASHER
WASHINGTON'S FINEST MEN'S WEAR STORE 1310 F STREET

The American University
COLLEGE of ARTS and SCIENCES
Massachusetts and Nebraska Avenues
Intersession Courses: June 28 to August 14

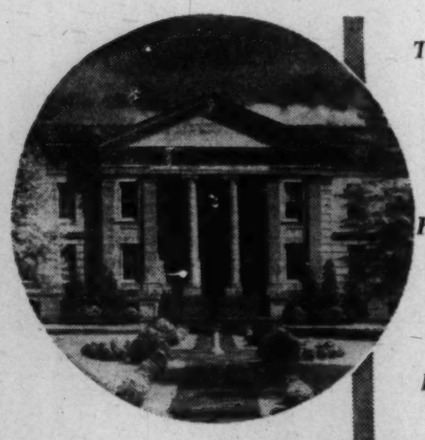

The Dance
Evelyn Davis, Dance Director. Assisted by Elizabeth Burtner. Charles Weidman, Guest Artist. Courses offered: Dance Techniques; Dance Composition; Music for The Dance. Day and Evening Classes, June 28 to August 7.
Arts
William Calfee, Chairman, Fine Arts Department: Courses offered: Intermediate Painting; Advanced Painting; Fresco; Introduction to Sculpture; Intermediate Sculpture. Day Classes, June 28 to August 14.
Education
Dr. S. E. Burr, Chairman. Assisted by Dr. Boyd D. Howard. Courses offered: Philosophy of Education; Psychology of Education. Day classes June 28 to August 14.
Dr. S. E. Burr, Director of Summer Session
Registration:
Monday, June 28
Room 111, Hurst Hall
9 a.m. to 4 p.m.
For further information, phone WOodley 6800, Ext. 45

BERLIN—From Page 1

Lifting of Berlin Siege Demanded

can be achieved if the western allies insist on staying in this city."

The Moscow-trained Communist added that "Berlin crises will not end until the western allies leave. I think and I hope that the western powers will soon see that they have gotten themselves into an impossible position."

The Communist leader was playing the Russian game of trying to frighten the people into believing that the present iron blockade will never be lifted so long as the western allies are here. The Communists hope to make the threat of starvation a lever which will cause the Germans themselves to demand the departure of the western allies.

General Clay Concurs

But the western allies are determined to make it clear to the world and to the Germans here that the blame for Berlin's suffering lies clearly on the Soviet Union.

In this vein, General Robertson said in his protest: "The interruption of essential freight traffic (from the western zones of Germany to Berlin) cannot be held to be a measure necessary to protect the currency position in the Soviet zone. I therefore request that arrangement be made by the Soviet military administration to restore normal traffic communications to and from Berlin immediately. I wish to make it clear that, if they are not so restored and undue and avoidable suffering is thereby inflicted upon the German population it will be because I have been deprived by you of the means to sustain them."

The office of General Clay said the American general had read the letter before its dispatch and agreed with it.

The American general did not send a similar dispatch but did bring up the matter of interzonal trade in another letter. Informing the Russians of completion of currency reform, Clay pointed out that he was "still prepared to meet with you" to discuss trade relations between the Soviet zone and the American zone.

The new American air supply armada, that will tax the facilities of the airfields to the utmost, is designed to stave off the time when dwindling reserves run out. The air service will gain additional time, but cannot possibly provide enough food and coal for the 2,200,000 Germans in the western sectors.

Without the air supply these reserves would start getting dangerously low in several weeks. The air service will at the least triple the number of flights coming into the American field at Templehof. About 120 flights daily will bring about 250 tons or more.

West sector Berliners use 2000 tons of food and 2000 tons of coal daily.

The British, it was learned tonight, also will inaugurate a supplementary air supply soon.

As a gesture to buck up the German population, the Americans today announced a special issue of prunes and Army "C" rations to Germans living in the French, American and British sectors.

A barge carrying 300 tons of grain for the Berlin population and two trains bringing potatoes reached the city from the West today, but there was no indication the Russians were letting up on their stranglehold.

Thirteen more barges were reported en route, but Allied officials said these shipments had been started in the Soviet zone before the blockade was imposed and had been "in the pipeline" for a week.

Czechoslovak Socialists, Reds Merger Today

Prague, Czechoslovakia, June 26 (U.P.).—The 70-year-old Czech Social Democratic Party will merge formally with the Communists tomorrow.

Communist newspapers will take over Social Democratic dailies July 1. The 50-year-old Social Democratic Pravo Lidu today announced its own demise and said subscribers would receive the Communist Rude Pravo instead.

KAHN—From Page 1

Berlin Crisis Not Expected To Come to Head for 2 Weeks

are deliberately starving two million Germans? How can they appeal to Germans as friends and protectors if they deliberately stop food trains at the boundaries of a starving Berlin?

The Germans will know who is stopping the food trains; the propaganda of the western allies will see to that. They will see pictures of the inevitable food riots in Berlin, and of the freight trains crammed with food from the western zones, and they will draw conclusions that can be deadly to the entire Soviet policy of preaching German unity under Communist auspices.

This, at least, is the way it looks this weekend to the policymakers in Washington. It is a serious situation, and a touchy one, yet there is an undercurrent of confidence here that the Russians themselves cannot afford to carry their present tactics through to the bitter end.

It is not forgotten that the Soviets themselves, back in 1945, asked the Western Allies to be responsible for the feeding and maintenance of the western sectors of Berlin.

There was no confirmation in Washington yesterday of a Berlin report that the railroad line from the British zone would be permitted to reopen on Monday. However, some relaxation is expected, and would be in line with the past performance of the Russians in first putting on the pressure and then relaxing it.

As for ultimate Soviet intentions, they are something of a mystery at the moment. The communique issued after the Communist conference in Warsaw simply repeated, for the most part, the Soviet claims advanced at the abortive meeting of the Council of Foreign Ministers in Moscow last year.

Only one new proposal was announced—the withdrawal of all occupation armies a year after the German peace treaty comes into effect. This was a new wrinkle, but it was not enough to show the emergence of a new Soviet policy.

Cautious Hope Marks Birthday Of U. N. Charter

Lake Success, N. Y., June 26 (U.P.).—The United Nations today marked the third anniversary of the signing of the U. N. Charter in an atmosphere mingling disappointment over the past with cautious hope for the future.

U. N. diplomats, officials and newsmen generally agreed that the world organization, whose blueprint was adopted in San Francisco three years ago, had not yet proved itself.

Ex-Dean O'Ferrall's Romance Nears End

Detroit, June 26 (AP).—The Very Rev. Kirk B. O'Ferrall's romance with pretty divorcee in his Episcopal choir appeared at an end today.

After less than a year of marriage, 32-year-old Mrs. Isabelle Wilson Morill O'Ferrall announced in Reno, Nev., that she planned to divorce the dignified, 59-year-old former dean of St. Paul's Cathedral in Detroit.

Their engagement shortly after his first wife's death was followed by O'Ferrall's resignation from St. Paul's a year ago.

"He didn't like the way I dressed and criticized me in public," Mrs. O'Ferrall said today in Reno.

"Frankly, I like nice clothes and lots of hats."

She also noted "There's quite a discrepancy in our ages."

Mrs. O'Ferrall's attorney, Kendrick Johnson, termed the pending action "just a case of divorce on the grounds of incompatibility." He said it would not be contested.

New German Currency Order Paves Way for Trizonia

Frankfurt, Germany, June 26 (U.P.)—France, Britain and the United States issued a new currency reform order today and set out to give 45,000,000 Germans a western state of their own.

In the first step to fulfill the London agreement on western Germany, the three military governors ordered a two-day Allied-German conference here next Wednesday.

Trizonia's 11 German minister-presidents and leading German officials were ordered to attend. Delegates will work out plans for electing a constituent assembly early this fall, and prepare for the establishment of Trizonia as a unified state.

The governors also issued a third law for monetary reform, effective at midnight. It provides that Germans living in Trizonia may turn in 10 old reichesmarks for each new deutsch mark.

Anglo-American financial experts announced a separate conversion law for the western sectors of Berlin will be issued soon.

The first currency law a week ago provided for funds to tide Germans over the reform. The second, issued five days ago, instructed banks on the exchange process.

United States and British financial strategists said they are well satisfied with results so far.

It is planned to restrict the circulation of deutschemarks to 10 billion.

Under today's law, Germans can get only half the money legally due them. The rest will go into a blocked account, to be ruled on later.

Individuals will be limited to 5000 old marks. Tradesmen and professional people can convert up to 10,000 on clearance from the tax office. Business firms similarly cleared can convert their whole balances at once.

Government agencies and occupation units were barred from converting anything at all but will get "reasonable payments."

Doolittle Named To Aeronautics Advisory Group

By The Associated Press

Dr. James Harold Doolittle—better known as Lieut.-Gen. Jimmy Doolittle—yesterday became a member of the National Advisory Committee for Aeronautics.

President Truman name Doolittle as one of three new appointees to the comittee required by an act of the Eigetieth Congress.

The commander of the famed Tokyo bombers, together with a Philadelphia physicist and physiologist, Dr. Detlev W. Bronk, were appointed with terms expiring December 1, 1950. Dr. Vannevar Bush, chairman of the research and development board of the National Miltary Establishment, became a member by reason of that chairmanship.

Dr. Dawson Elected Methodist Bishop

El Paso, Tex., June 26 (AP).—Dr. Dana Dawson of the First Methodist Church of Shreveport, La., today was elected bishop of the Methodist Church.

He was elected by 282 delegates at the south central jurisdictional conference here, receiving 185 votes on the thirtieth ballot. A total of 169 was necessary to win.

He will fill the vacancy created by the retirement of Bishop Charles C. Selecman of Dallas.

YOU'LL BE COMFORTABLY COOL EVERY SUMMER WITH LUMINAIRE

THE IMPROVED AIR CONDITIONER

CONSULT OUR LIST OF SATISFIED USERS!

- DOESN'T BLOCK WINDOWS
- OCCUPIES ONLY 3 SQ. FT. OF SPACE
- THE BIGGEST SINGLE UNIT AIR CONDITIONING VALUE TODAY
- WATER COOLED! ALL COMMERCIAL AIR CONDITIONING USES WATER COOLING EXCLUSIVELY
- GENTLE, DRAFTLESS AIR COOLING AT THE LIVING LEVEL

IT'S COOL IT'S COOL IT'S COOL IT'S COOL IT'S COOL

1 YEAR FULL GUARANTEE

STOP IN! SEE IT RIGHT AWAY!

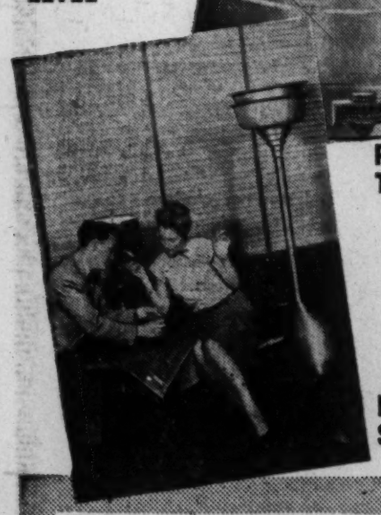

PERFECT FOR THE . . .
HOME
OFFICE
SMALL STORE
DOCTOR
BANK
INSTITUTION

DON'T DELAY—SEE IT TODAY!

BIOW ASSOCIATES
Office Outfitters
1217 H STREET, N. W. EX. 0715

SCHWARTZ F ST. BRINGS YOU

Damask Rose

a lovely Sterling Pattern by

HEIRLOOM

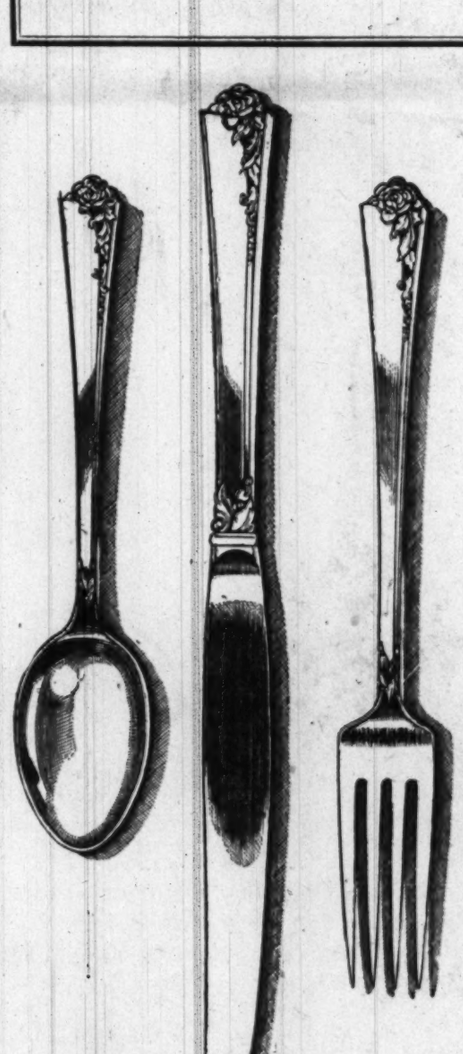

. . . ONE OF 70 PATTERNS YOU CAN OWN FOR ONLY

50c A WEEK

FOR A 6-PIECE PLACE SETTING at SCHWARTZ

The most beloved of all flowers and Solid Sterling at its best, combined to give you the finest in table silver . . . to give you beauty, enjoyment and pride for all your tomorrows. Select as many Place Settings as you wish. Pay only 50c A Week for each six-piece place setting at Schwartz . . . a Great Name in Jewelry in the Nation's Capital.

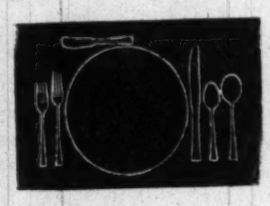

A Six-piece place setting consists of: 1 Knife, 1 Fork, 1 Salad Fork, 1 Teaspoon, 1 Cream Soup Spoon and 1 Butter Spreader.

$24.75
Tax Included

OUR SILVER SALON FEATURES A COMPLETE SELECTION OF 70 PATTERNS BY ALL THE LEADING SILVERSMITHS

PAY ONLY 50c A WEEK—A 6-PC. PLACE SETTING

Schwartz F ST. • 1305 F ST.—EX. 1305

HOME OF FLAWLESS DIAMONDS FOR 39 YEARS

YMS The Young Men's Shop . . . Famous for Famous Makes . . . Since 1911

YOU CAN LAUGH BACK AT "OLD SOL" IN

NORTHCOOL

THE TROPICAL SUIT that breathes Fresh Air!

$35

These famous "NORTHCOOL" Tropicals are fashioned of a fine rayon summer suiting that is cool as an icicle to the touch . . . crisp and pleasing in its feel! . . . and now available in 6 new weaves—British overplaids, shepherd checks, bengalines, stripes and popular gabardines. Single or double breasted in sizes for regulars, shorts, longs, stouts, and short stouts.

C-O-O-L because they're VENTILATED

FAMOUS "JAYSON" VENTILATED SHIRTS

$3.95

They're "cool as a breeze" . . . These are the fine, open-weave white shirts that permit cooling breezes to ventilate and cool your skin. They have the popular slight spread collars most men prefer. Sizes 14 to 17.

MANHATTAN Knee-Length VERICOOL PAJAMAS

The short-sleeve and full-cut roominess assure cool restful sleep. Sizes A to D. $5

Bostonian

Footsaver, Mansfield Denny Murray

America's Finest Shoes

$8.95

FAMOUS MAKE BROWN-AND-WHITE QUARTER BROGUES to complement your summer clothes.

$15.45

"BOSTONIAN" KENDAL TWO-TONE WINGTIPS in brown-and-white. You'll enjoy the luxury of the fine imported white buck.

- Mansfields.....$8.95 to $11.95
- Bostonians.....$13.50 to $19.95
- Footsavers.....$16.95 & $17.95
- Denny Murrays.....$19.95

SINCE 1911 . . . FAMOUS FOR FAMOUS MAKES

The Young Men's Shop

36th Year at 1319 F Street

MEN'S CLOTHING DIVISION, 1328 F STREET

Move by 3 Powers On Berlin Foreseen

Criticizes Clay

Bidault Willing to Negotiate

Paris, June 26 (AP).—Under Communist questioning, Foreign Minister Georges Bidault is reported to have criticized Gen. Lucius D. Clay and expressed willingness to negotiate a settlement with Russia on the Berlin crisis.

Legislator who attended a meeting today of the National Assembly's foreign affairs committee gave this account:

Communist Deputy Florimond Bonte observed that the Warsaw meeting of Russia and her satellites had opened up the possibility of negotiations among the big four nations. He asked if France was ready to seize the opportunity.

Bidault replied that France was willing to negotiate. Pressed as to whether France would take the initiative, he replied:

"Initiative, no, but we will perhaps have conversations."

Then Bidault was asked whether France subscribed to the statement by Clay, United States military governor of Germany, that "the Russians cannot drive us out of Berlin by any action short of war."

Bidault, this account continued, replied:

"It would have been better if General Clay had remained a soldier. In situations of this kind, I always believe in a great silence."

Premier Robert Schuman called a special cabinet meeting for Monday to discuss the international situation. The French are trying to balance their need for American aid against their unwillingness to stand up to the Russians in the present state of world armament. The feeling has grown that the French do not want to risk a shooting war even for Marshall Plan aid.

London, June 26 (NYHT).—Intensive diplomatic activity, evidently aimed at arranging a joint three-power exchange with the Soviet government on the Berlin crisis, continued at the British Foreign Office today.

At the same time, the British issued a disclaimer of a report in a Russian-controlled Berlin newspaper to the effect that Britain does not intend to remain in Berlin and is making preparations to withdraw.

"The report is completely untrue and is very far from representing His Majesty's government's real attitude," the Foreign Office said. "The statement that we intend to stay in Berlin holds good. The opinion of the whole world will condemn this ruthless attempt of the Soviet government to create a state of siege in Berlin and so by starving the helpless civilian population to secure political advantages at the expense of the other Allied powers."

Nevertheless, there are many indications the basic principle of remaining in Berlin has been reviewed by the British cabinet. The possibility of an eventual withdrawal cannot be ruled out despite the Foreign Office disclaimer. There certainly has been no change in policy yet, and there certainly will be no unilateral British action, but equally there now seems to be a limit as to how far Britain is prepared to go to maintain the Berlin position.

In the meantime, with the possibility of withdrawal pushed into the background, British policy at the moment is believed to be aimed at getting the matter on a government-to-government level with the Soviet Union. The various four-power organs of Berlin and German government are in suspension, and the situation is so critical that some action seems called for to relieve the military commanders on the spot of the difficulties of dealing with the Russians.

Bevin conferred at the Foreign Office again today with Lewis W. Douglas, American Ambassador. With him was Sir William Strang, undersecretary in charge of the German section. Rene Massigli, French Ambassador to Britain, is to call at the Foreign Office during the weekend. Bevin is staying in London over the weekend to follow the situation.

The tone of the letter from the British occupation commander, Gen. Sir Brian Robertson, to the Russian commander, Marshal Sokolovsky, on the subject of the Russian moves was mild to a point of appearing almost ineffectual.

ITALY—*From Page 1*

Italian Reds To Fight Aid

the conquests achieved by labor in p[illegible] years."

[illegible]e nation's biggest strike, however, was called off tonight. It was a national food workers' strike which began today and resulted in more than 250,000 men being called from their jobs. The strike was called by the General Confederation of Labor, Italy's huge, Communist-run union.

After consultation with government mediators, the Food Workers' Federation announced it had ended the strike. The announcement said the cabinet would consider demands for raises, family benefits and restriction of temporary dismissals.

Italy still was troubled with big and little strikes, mostly protesting against layoffs. These included general strike at Pisa and Modena. A general strike in Trieste was ended in its second day today.

Togliatti expressed belief the Marshall Plan is designed to put Italy under a yoke.

"It is increasingly evident that the Marshall Plan is a scheme involving political and economic enslavement of our country," he said. "This is why we oppose and fight it."

His flat declaration that Communists "oppose and fight" the Marshall Plan put Italy's non-Communist government on the firing line.

The Communist leader said Italy was not represented at this week's Warsaw meeting of eight eastern European Foreign Ministers. He said the meeting was a "gathering of representatives of governments and not of parties."

"Granted" that a Cominform (Communist information bureau) meeting was held before the Warsaw conference, he said, "you will know in due time."

Woman Is Israeli Envoy to Moscow

Associated Press WIREPHOTO
MRS. GOLDA MEYERSON
has been appointed Israeli Minister to Moscow

ARREST—*From Page 1*

Berlin Chief Is Arrested

alongside. A few minutes later a second United States jeep arrived. About a dozen GIs gathered around the car before Sokolovsky was identified.

Sokolovsky stepped out of his car and declared, "I'm Marshal Sokolovsky."

"This made no impression on the GI's," an American officer related, "since they didn't understand Russian."

The GIs then showed Sokolovsky credentials which carry a note in Russian that any one stopped must accompany them to headquarters.

Sokolovsky refused to go. He said he was "surprised at being stopped because he thought official cars had the right of way," the officer said. Sokolovsky "didn't seem very pleased about it, but he was patient," the officer said. "He appeared startled at the concentration of strength around him."

Israel Army Ordered on War Footing

Tel Aviv, June 26 (NYHT).—Freed of United Nations restrictions against military action in the Negeb, the army of Israel ordered all its troops today to return to battle stations in preparation for a possible renewal of the Palestine war.

All military leaves were canceled, but the army refrained from launching an assault against the truce-defying Egyptian invasion column while United Nations truce supervisors made a final effort to save the four-week cease-fire order.

The Irgun Zvai Leumi organization, appeared to be diverting its opposition to the government, at least temporarily, into political channels.

The Irgun radio suddenly announced itself as the voice of the Freedom Party, formed by Menachem Beigen, Irgun leader.

The strength of dissident elements in the Jewish state was demonstrated this monring when the Stern group took over the Habimah National Theater in Tel Aviv for its first public meeting. The government made no effort to interfere.

The Sternists bitterly criticized government policy and army military tactics.

Egyptians Continue Palestine Attacks

Tel Aviv, Israel, June 26 (U.P.).—Count Folke Bernadotte, United Nations Palestine mediator, was informed by his truce observers today that Egyptian forces still are attacking Jewish settlements in the Negeb area ofsouthernPalestine.

U. N. representatives said King Farouk's troops were using all their arms and were knocking at the gates of Kefar Darom following yesterday's attack on a Jewish convoy enroute to Negeb.

U. N. representatives in Palestine have taken the "gravest view" of Egypt's reported disregard of U. N. authority in the Holy Land.

Egypt Refuses to Pass Jewish Food Convoys

Lake Success, N. Y., June 26 (U.P.).—Egypt has refused to back down on its ban on Jewish food convoys in the Negeb despite the charge by the United Nations mediator that its stand violated the Holy Land armistice, it was announced today.

Egypt's refusal was revealed to the Security Council by its mediator, Count Folke Bernadotte, who had demanded a "full explanation" of Egypt's action in stopping a convoy yesterday and firing on a U. N. observation plane.

Rebels Slash Greek Army Supply Line

Athens, June 26 (AP).—Guerilla forces attacked an important supply line of the Greek army today and destroyed part of the Elasson-Kozane highway in northeastern Greece, a general staff communique reported.

The road is a connecting link between a Greek Second Army Corps supply base at Larissa, and the Grammos operational headquarters at Kozane to the northwest.

Rebel Chieftain Markos Vafiades apparently was trying to cripple the all-out offensive launched by six Greek army divisions.

The communique said fighting around Nestorion and northwest of Grevena continued as the campaign went into its seventh day.

Fighting still raged for strategic Amouda Heights on the eastern side of the rebel flank.

The tough Greek Ninth Army division reported a major battle is shaping up around Pyrssoyani.

FIRST TIME AT OUR REGULAR PRICES
44c 9:30 A.M. TO 5 P.M.
CHILDREN 30c
'The BEST Years of Our Lives'
Uncut! 3 hours! Exactly as millions paid road-show prices to see it!
COOL
Starts WEDNESDAY RKO KEITH'S 15TH AT G

FOR EX-GI's
LEARN TO DANCE AND TEACH
Rumba, Tango, Samba, Fox Trot, Waltz and Jitterbug
Many of our former pupils are now teaching in various studios or have opened their own studios. Some are teaching at our studio. Come in today for full information. Approved under GI Bill of Rights.
Don Pallini DANCE STUDIO
Frank DeVera, Director
Open Daily, 10 'till 10
Open Sunday, 2 'till 7
2625 Connecticut Ave. MI. 1129
Between Shoreham and Wardman Park Hotels

Leaving town for a weekend? You'll find The Post at hotels or out-of-town newsstands in all big Eastern cities.

BIG BREEZE
For Little Money
WORLD FAMOUS GILBERT
POLAR CUB FAN
You Can't Beat These Fans At These Prices
8-inch oscillator (with switch) $8.40
10-inch oscillator (with switch) $12.60
12-inch oscillator (with switch) $16.28
• Guaranteed for One Year •
GILBERT HALL OF SCIENCE
1610 K St. N.W.
Diagonally Across from Statler Hotel
OPEN DAILY, INCLUDING SATURDAYS, 10 A. M. to 5 P. M.

WHEREVER YOU GO ...IT'S MORE FUN WITH
Castelberg's LUGGAGE
We'll help you take the "lug" out of luggage . . . with these newest, smartest, sturdiest lightweight traveling bags! For overnight, weekend, or a long vacation, we have just the thing . . . on easy terms . . . with a money-back guarantee!
Pay as low as 50¢ A WEEK!
Lady's Smart Airplane Cloth Weekend Bag $19.95
50c A WEEK!
Man's Handsome, Handy "Two-Suiter" Traveling Bag . . . built for service
PAY JUST 50c A WEEK! $29.95
1847-1948: Over a Century of Credit!
101st year
Castelberg's
1004 F STREET, N.W.

Lifetime FURNITURE
Glamour UNLIMITED
• In Size!
• In Color!
• In Shape!
• In Texture!
CUSTOM-MADE
chenille carpeting
ORDER NOW FOR FALL DELIVERY!
It's America's most luxurious floor covering . . . and you can have it MADE TO YOUR ORDER . . . Chenille by Mohawk can be woven in any color . . . any shape or size . . . twenty-five textures . . . smooth velvet finishes . . . high and low pile effects . . . brocade and shaggy weaves. It is adaptable to any mood—any mode. Precious chenille preserves the heritage of hand craftsmanship, in the skill and artistry of its weavers. Chenille carpeting by Mohawk is SENSIBLY PRICED.
Carved, sculptured textures, too
Mayer & Co.
SEVENTH STREET BETWEEN D AND E

ECA Approves Large-Scale Buying Abroad in Aid Program

Large-scale purchases outside the United States were included in a new list of relief and recovery shipments approved yesterday by Economic Cooperation Administrator Paul Hoffman.

A total of $122,004,849 worth of purchases for ten countries was provided in the new list. Among them was 10 million dollars' worth of copper from Chile, $3,500,000 worth of 30-ton freight cars to be built in Belgium, and smaller quantities of zinc ore from Peru, ethyl alcohol from Cuba, oil from Venezuela and cottonseed from Brazil.

Under the Economic Corporation Act of Congress, Hoffman has the right to buy ECA supplies anywhere. The understanding is that the so-called "off-shore purchases" will be limited to goods in short supply in the United States.

The chief limitation on his right is that for bulk commodities he must not pay higher than market prices in the United States, although he can make allowances for differences in transportation costs and in the quality of the goods.

Recently Hoffman showed that he felt free to buy in the Soviet-dominated countries of eastern Europe, and bought $405,000 worth of Polish coal for Austria.

France got the biggest share of the new purchases, with $14,947,287 worth for metropolitan France and North Africa and $6,323,800 worth of wheat for the French zone of Germany. Austria came next with $10,048,188 and Italy next with $9,079,497, almost half of it in wheat.

Meanwhile Hoffmann announced the appointment of Robert Allen Griffin, publisher of the Monterey (Calif.) Peninsula Daily Herald, to a key post in the ECA program in China. Griffin will be special assistant to Roger D. Lapham, former Mayor of San Francisco, who is now in China as chief of the ECA's special mission there.

British Oil Firm Head Arrested in Hungary

Budapest, Hungary, June 26 (U.P.). The government announced today that Alexander Evans, British manager of Steana Romana Oil Co., was arrested June 8, while trying to leave the country.

Evans was charged with diverting funds to "so-called benevolent aid."

It said Evans, admitted payments totalling $100,000.

Argentina to Cut Production Unless World Pays Its Price

Buenos Aires, June 26 (AP).—Miguel Miranda, chairman of the National Economic Council, said today Argentina will cut production if her surplus food products are not sold to Marshall Plan countries.

His statement came after Struve Hensel a Marshall Plan representative, said the world does not need Argentine food at present prices. (Argentina has been asking up to $5 a bushel for wheat, more than double the Chicago price.)

Hensel told Miranda and President Juan D. Peron yesterday that better crop conditions in other countries probably would result in the inability of Argentina to sell her high-priced crops for Marshall Plan dollars.

In reply Miranda said today: 'Hensel is a very fine gentleman, but I do not see why he came to Buenos Aires from Washington just to tell us the world does not need Argentine food.

"If the world is going to starve, then Argentina will not get dollars. If the world needs to eat, we are going to get dollars."

There has been an undercover dispute between the United States and Argentina over the high prices of Argentine wheat and over the inability of United States business concerns in Buenos Aires to transfer profits back to the United States.

Miranda said Argentina will liquidate dollar obligations abroad little by little. All transfers of dollars for imports were halted May 14. Since then the Central Bank has gradually been permitting transfers for most essential imports. Miranda said confirmed letters of credit were not repudiated but were paid off as dollars became available.

Four days ago bank orders increased the exchange rate for imported manufactured goods to five pesos per $1. The orders were designed to bolster Argentine trade abroad.

Referring to the confusion created by the orders, a reporter asked if it were true that trade with the United States had been virtually halted. Miranda said:

"You answer that. If we do not have dollars, we can't spend them. If the United States wants us to play, it must let us have some marbles."

Miranda also announced that Britain and other European customers would be required to pay in dollars if they buy food from Argentina after the termination of the present barter treaties.

He said he had held discussions with Sir Reginald Leeper, retiring British Ambassador, concerning the British-Argentine agreement. Britain also has been insisting on the right of private companies to send profits to London. Transfers have been interrupted for the past year.

Argentina has insisted that Britain buy final end products of Argentine meat. Miranda said full agreement is in sight. He emphasized, however, that Argentina would refuse to buy luxuries from Britain.

Electrocuted in Tub

Youngstown, Ohio, June 26 (AP). Mrs. Harold E. Wiseman was taking a bath yesterday when a radio fell from the edge of the tub into the water, electrocuting her, firemen reported.

LET US

RENOVATE YOUR

VENETIAN BLINDS

ALL TYPES
OF SERVICES

FOR AN ESTIMATE

CALL

THE SHADE SHOP

Since 1902

830 13th St. N.W. RE. 6262

DOES YOUR DANCING HAVE THE NEW LOOK? LEARN THE

RUMBA and SAMBA

before the vacation whirl

VETERANS
May Enroll for Instructors' Course Under
G. I. BILL

Learn both in a few happy hours at Arthur Murray's

DON'T sit out half the dances on vacation parties. Learn the Rumba and Samba now at Arthur Murray's.

An Arthur Murray expert can teach you the Samba or give you the real secret of a good Rumba in only one hour. That's the miracle of Arthur Murray's amazing Magic Step Method. Or brighten up your Fox Trot with smart new variations, so easy to learn, so exciting to do!

Come in or phone today before our appointment books are entirely filled. You'll enjoy every minute of your lessons. And what a time you'll have in the holidays! . . . You'll do just the right steps to every dance the orchestra plays. Your partners will dote on your dancing; compliment you every time. How thrilled you'll be with your new-found popularity!

Juan and Ethel Gomes, *Directors*

ARTHUR MURRAY
1106 Conn. Ave. EX. 4100

U/S "The Home of Nationally Famous Men's Wear"

Comfortably Cool Around the Clock With

HASPEL REFRESHABLE CLOTHES

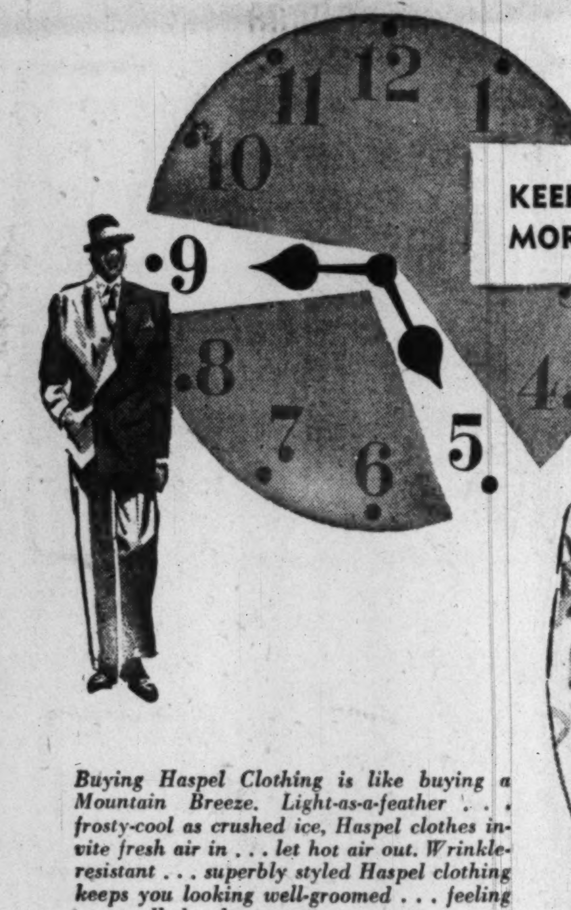

Buying Haspel Clothing is like buying a Mountain Breeze. Light-as-a-feather . . . frosty-cool as crushed ice, Haspel clothes invite fresh air in . . . let hot air out. Wrinkle-resistant . . . superbly styled Haspel clothing keeps you looking well-groomed . . . feeling great, all day long.

HASPEL CORD JACKETS $15

HASPEL CORD SUITS $20.50

HASPEL "SIR PREME" SUITS $25.50

HASPEL CELANESE SUITS $28.50

Available in Regulars, Shorts, Longs and Stouts

Charge Accounts Welcomed

UNIVERSITY SHOP

1318 G STREET N.W.

Free Parking at Capital Garage

Exclusive Agents for aaa Clothes in Washington

Peerless Modern Furniture

...at down to earth prices!

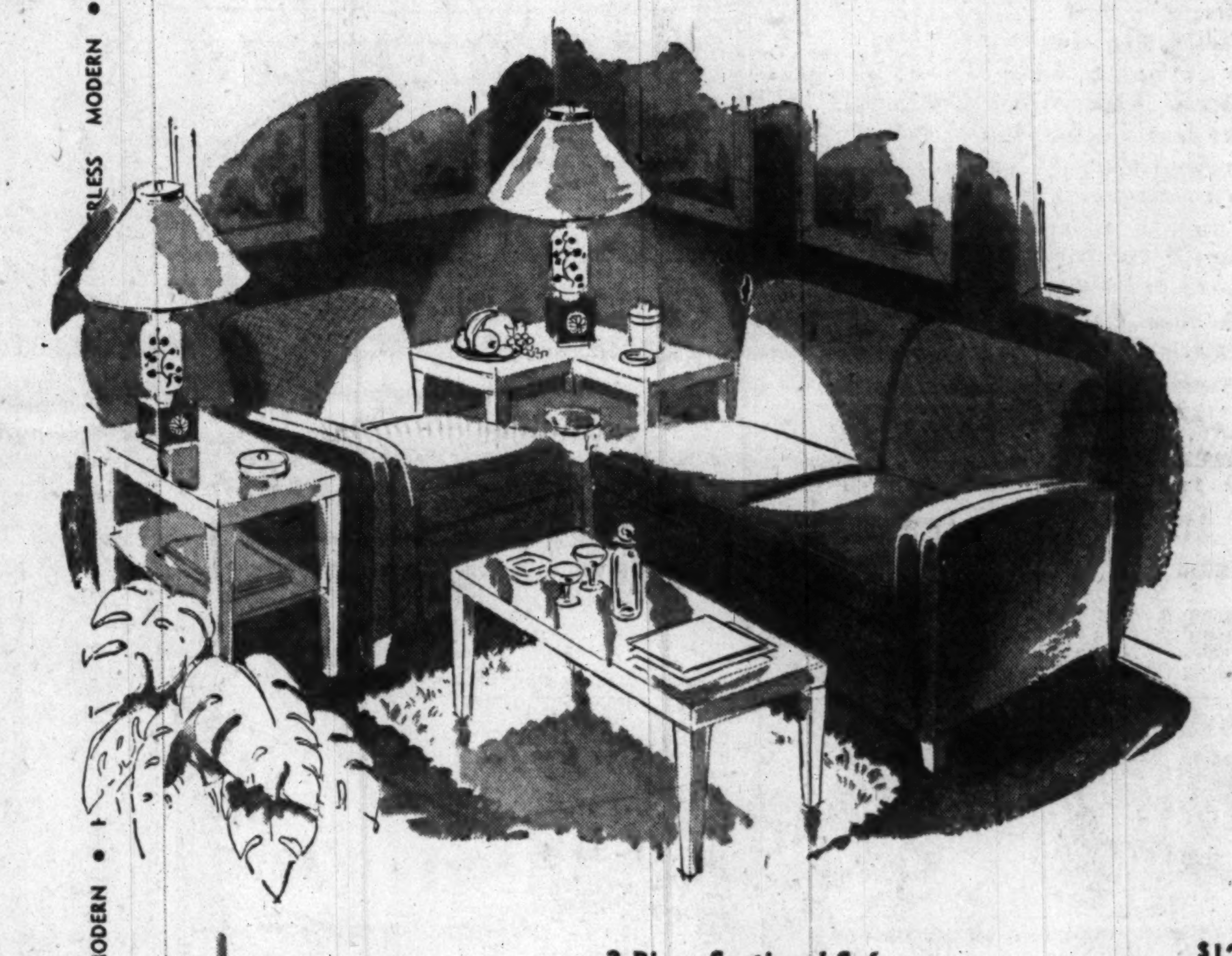

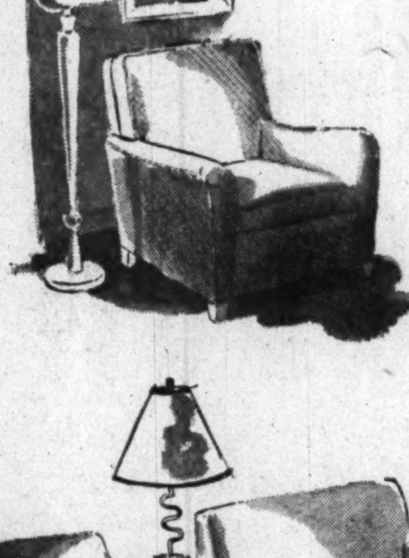

3-Piece Sectional Sofa $129

2-Piece Sectional Love Seats $129

Deep Seated Lounge Chair $49

Bleached mahogany corner table $49.95
Bleached mahogany cocktail table $24.95
Bleached mahogany end table $24.95
Bleached mahogany step end table $34.95
Chinese modern table lamp and shade $19.95

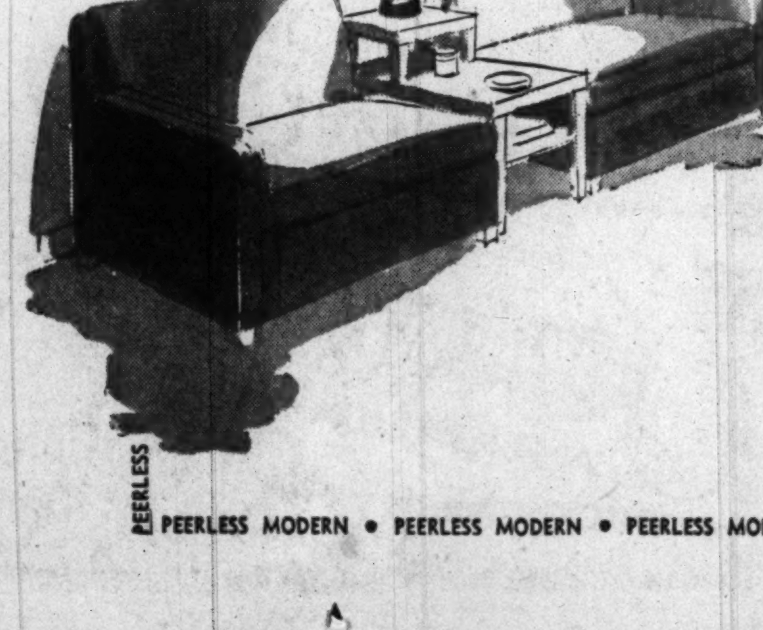

Budget-minded PEERLESS wins the first round of its COLD WAR ON RISING PRICES—with TERRIFIC SAVINGS FOR YOU on these newly designed, FIRST TIME OFFERED, all-spring construction, deep lounging living room pieces, tailored in durable modern fabrics. We asked for and RECEIVED IN FULL, the co-operation of the manufacturers to give us something really fine in modern at DOWN-TO-EARTH PRICES. We cut our prices to the bone. The resultant savings are more than we even hoped for, on modern that meets every specification of Peerless' highest standards of excellence. It's costly looking! It's brand new! It's the finest modern living room furniture you can buy for the money! We didn't stop there. Tables and lamps, too . . . BUDGET PRICES . . . BUDGET PAYMENTS!

Peerless MODERN
819-21 Seventh Street N.W.

PEERLESS MODERN • PEERLESS MODERN • PEERLESS MODERN • PEERLESS MODERN • PEERLESS MODERN • PEERLESS

PHONE HO. 1234

PEOPLES DRUG STORES INC

PRESCRIPTIONS

Quick, Pleasant Shopping
PEOPLES' LOW PRICES

Washington Monument Centennial Tickets On Sale at All PEOPLES DRUG STORES

ATTENTION: Certain Toilet Preparations, Luggage, Billfolds, etc., and Jewelry subject to 20% tax under Federal Internal Revenue Act effective April 1, 1944. Alarm Clocks retailing at not more than $5.00 and Watches retailing at not more than $65.00 subject to 10% tax; all others taxed 20%.

HOME REMEDIES

60c Fleets Phospho-Soda, 6 Ounces....54c
75c Fletcher's Castoria, Family Size..50c
Carters Little Liver Pills, 40's.....29c
75c Eno Effervescent Salt, 4 Ounces...57c
60c Pepto Bismol for Upset Stomach...57c
65c Bisodol Powder, 3 Ounces.....59c
Poloris Dental Plasters, Box of 5.....30c
$1.25 S.S.S. Tonic, 10 Ounces.....99c
$1.00 Miles Nervine, Liquid, 8 Ounces..83c
75c Doan's Pills, Vial of 40.....49c
35c Freezone for Corns, ¼-Ounce....29c

BIG VALUES

75c Squibb Mineral Oil, Pint.....69c
50c Phillips Milk of Magnesia, 12 Oz....34c
70c Sal Hepatica, Medium, 6 Ounces...49c
$1.25 New Peruna, Liquid, 11 Ounces..98c
$1.00 Ironized Yeast Tablets, 60's....69c
$1.00 Lavoris Mouth Wash, 20 Ounces..67c
75c Thompsons Antiseptic Lotion, 6 Oz., 69c
60c Zonite Antiseptic, 6 Ounces.....42c
$1.25 Absorbine Jr. Liniment, 4 Ounces, 79c
60c Graham Dermatox Ointment, Jar...49c
75c Unguentine Rectal Cones, Box of 12, 69c
75c Anacin Tablets, Bottle of 50.....59c

WILKINS COFFEE Pound Tin **53c**

Large Metal WASTE BASKETS **98c**

Step On REFUSE PAILS **98c**

Odora Gameo GARMENT BAGS **89c**

Anti-Splash BATH SPRAYS **49c**

Hudson PAPER NAPKINS Pack of 80 **13c**

IRONING BOARD COVERS **89c**

Super Special!

DUNBAR
6-Cup Glass
COFFEE MAKERS
Regular $1.79 Value
$1.28

Monday and Tuesday Only

Super Special!

HUDSON
Ultra-Soft
PAPER TOWELS
For the Kitchen
Roll of 150
Regular 15c Value
2 For 27c

Monday and Tuesday Only

ROCK CREEK Ginger Ale, 28-Ounce Bottles..... Plus deposit **11c**

$1.25 PETROGALAR Pint, All Numbers..... **79c**

75c BAYER ASPIRIN Bottle of 100, 5-Grain..... **53c**

BISODOL MINTS 50c Size, Bottle of 100..... **39c**

For WARM Summer DAYS

Keep Cool During Hot Days
KOLDAIR 8-Inch Non-Oscillating Electric FANS
With Cord **$5.95**
10-inch Oscillating Fans **$14.95**

For Cooling Summer Drinks
Handy Quart Size
REFRIGERATOR BOTTLES
With Spout For Easy Pouring
Fits flat against refrigerator unit to take up a minimum of space. Keeps contents icy cool for summer refreshment.
15c

Low Cost Smoking **STRATFORD CIGARETTES**
$1.00 Carton of 200
15c Pack of 20 **10c**

It's New! It's Different!
MELVERN Pre-Packed Bulk ICE CREAM
Pint Package **35c**

For All Types and Shades of Hair
New Improved Drene Shampoo

Drene leaves your hair clean, soft and lustrous. Helps remove untidy dandruff flakes. Famous for leaving hair easy to manage. Try it today . . . economical, too, for it takes only a few drops of Drene for a complete shampoo.

Large $1.00 Size **79c**

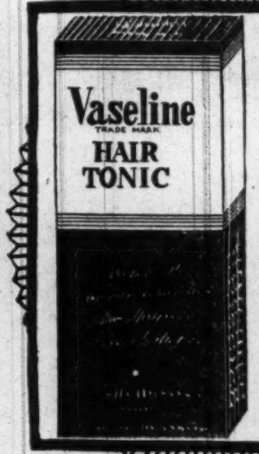

For Well Groomed Hair
VASELINE HAIR TONIC
Supplement your natural scalp oils with five drops of Vaseline Hair Tonic a day. It checks dry scalp. Your hair gets that natural "just-combed" look. Your scalp feels better. Try it with massage just before shampooing, too.
Large 6-Ounce Size **73c**

Special! Money Saving Offer!
One Giant and One Large Size
COLGATE TOOTH POWDER

Colgate Tooth Powder "cleans your breath while it cleans your teeth." Buy several of these specials . . . have an individual can for each member of your family.
80c Value Both For **39c**
Limited Time Only

Special Introductory Offer!
$1.25 Evening in Paris BATH POWDER and a Generous Size of Eau de **COLOGNE**

A beauty bargain . . . two items for little more than the price of the bath powder alone! Sheer fragrant Powder with matching fragrance in Cologne.
Limited Time Only
Both For **$1.35**

DENTAL NEEDS

50c Pepsodent Tooth Paste, Large....43c
Colgate Dental Cream, Giant Tube....41c
45c Listerine Tooth Paste, Double Size, 41c
50c Lyons Tooth Paste, Large.....43c
60c Fasteeth Denture Powder, Regular, 40c
50c Ipana Tooth Paste, Large.....29c
50c Kolynos Tooth Paste, Large.....32c
50c Teel Liquid Dentifrice, Large.....39c
50c Forhans Tooth Paste, Large.....34c

SHAVING NEEDS

45c Colgate Brushless Shave, Giant....41c
50c Barbasol Shave Cream, Tube.....29c
50c Gillette Brushless Shave, Tube....33c
50c Williams Luxury Shave, Double Size, 29c
Lifebuoy Shave Cream, Large Tube....29c
35c Ingram Shave Cream, Tube or Jar..29c
85c Burma-Shave, Pound Jar.....59c
Palmolive Shave Cream, Giant Tube ...45c
50c Williams Aqua Velva Lotion 34c

LOW PRICES

60c Mum Cream Deodorant, Jar.....44c
60c Amolin Deodorant Powder, Large..49c
$1.00 Colgate Halo Shampoo, Giant...79c
$1.00 Prell Cream Shampoo, Tube....79c
60c Double Danderine Hair Tonic.....45c
$1.00 Gaby Suntan Lotion, 8 Oz. 89c
$1.00 Mennen Skin Bracer, Large....89c
83c Ponds Face Creams, Large.....69c

Prices may vary slightly in Maryland and Virginia Stores on a few items which are under State Contract Laws. Right reserved to limit quantities.

Chase PEPPERMINT LOZENGES **29c** Pound

Chocolate Nonpareils Pound Bulk **49c**

Tangy ORANGE SLICES Pound Bulk **29c**

Spearmint LEAVES Pound Bulk **24c**

Cocoanut BON BONS Pound Bulk **49c**

Salted CASHEW NUTS Pound Bag **89c**

Salted MIXED NUTS Pound Bag **99c**

CANDY SPECIAL

Hersheys MILK CHOCOLATE or ALMOND Bars
Smooth, creamy Hershey chocolate light milk, or with almonds. Special price.
Large 25c Size **19c** EACH
Limited Time Only

SAVE on CIGARS

9c WHITE OWLS 3 for 25c, Box of 50..... **$4.00**
9c MURIEL SENATORS 3 for 25c, Box of 50..... **$4.00**
9c PHILLIES PERFECTO 3 for 25c, Box of 50..... **$4.00**
STRATFORD CLUB HOUSE 10c each, Box of 50..... **$5.00**
6c BLUE RIBBON 5 for 25c, Box of 50..... **$2.70**
10c EL VERSO BOUQUETS 5 for 45c, Box of 50..... **$4.25**
14c OPTIMO BLUNTS 5 for 60c, Box of 50..... **$5.75**
5c SANO CABALLEROS 5 for 23c, Box of 50..... **$2.25**

Gives Your Hair New Life
KREML SHAMPOO
Provides a rich, creamy lather. Leaves hair naturally lustrous, silky, soft, easy to arrange. Kreml is fragrant, quick-lathering.
$1.00 Size **79c**

GILLETTE Super Speed One Piece RAZORS
For Clean Fast Shaves
One-piece razor that opens and closes with a slight twist of the handle. The blades come into the new dispenser that slides the blade out and into the razor.
With 10 Blue Blades **$1.00**

Keeps Baby's Skin Soft and Healthy
Johnson & Johnson
BABY OIL
It's Antiseptic
$1.00 Pint **89c**

Guard Against Prickles and Chafing
Johnson & Johnson
BABY POWDER
50c Size **43c**
Small Size 4½-Ounces **23c**

Non-Alcoholic!
WILDROOT Cream Oil For The Hair

Large $1.00 Size **89c**

Works While You Walk
Blue Jay CORN PLASTERS
With Nupercaine
Medicated plasters that aid in removing hard or soft corns. The plaster relieves pressure.
Box of 6 **29c**

New Coal Pact Opens Door for Steel Pay Hike

By Robert Nichols

A third-round wage increase for union steel workers appeared in the offing yesterday as a result of John L. Lewis' new contract with the major segment of the soft-coal industry.

Although operators of coal mines used exclusively by the large steel mills have refused to sign the United Mine Workers' contract so far, they have announced that they will "reluctantly" grant $1-a-day wage increases provided in the agreement.

These operators are expected to sign the Lewis contract before July 6, even though they have protested a union-shop clause in the contract. If they grant their miners a wage boost, the CIO United Steel Workers undoubtedly will again call for higher wages, too.

U. S. Steel Cut Prices

United States Steel Corp. already has rejected its workers' wage demands once this year, choosing instead to trim steel prices by 25 million dollars. This policy presumably would be laid aside if the coal contract is signed.

The steel companies have not yet offered a pay raise to the steel workers, who are headed by Philip Murray, but industry sources said such a move is under consideration. "Anyone can see that Big Steel's position is untenable," one official said. He added that the main question is how much to pay steel workers and when.

Meanwhile, President Truman's emergency fact-finding board reported to the White House yesterday that the threat of a Nation-wide strike in the soft-coal industry was over. The three-man panel told the President: "Our job is done."

Price of Coal to Go Up

They said they did not consider the refusal of the steel company coal interests to sign the new agreement a threat to "national health or safety." A contrary finding could have led to an 80-day injunction under the Taft-Hartley Act forbidding a strike by miners in the steel company mines.

The new wage boost for miners, according to industry spokesmen, may increase the retail price of soft coal between 75 cents and a dollar a ton. The industry estimated that the production costs would jump between 40 and 50 cents a ton.

Separately, yesterday, Ezra Van Horn, management trustee to the UMW's welfare and retirement fund, announced that he would agree to releasing more than 40 million dollars in the 1947 trust to pay miners $100 a month old-age pensions. Earlier last week Justice T. Alan Goldsborough of United States District Court ruled that the miners' pension program was legal.

Copyright, 1948, N. Y. Herald Tribune

Dewey Seen Hostile To Soviet Union

Moscow, June 25 (NYHT).—Articles in the Soviet press have pictured Gov. Thomas E. Dewey as an American politician hostile to the Soviet Union and friendly to American capitalists.

When Mr. Dewey was a candidate in 1944, Pravda, the Communist Party newspaper recalled that he once condemned the Roosevelt Administration's recognition of the Soviet Union. He also was referred to as an isolationist at the time when the Soviet Union welcomed President Roosevelt's support in the war against Germany.

'Widow's Mite'

SALVATION ARMY CONTRIBUTOR—Although aged Mrs. Cora Chavis, a resident of the Blue Plains Home for the Aged since 1932, said it was but a "widow's mite," her $4 contribution to the Salvation Army was deeply appreciated by campaign workers seeking $350,000 to rebuild Salvation Army facilities in Washington. Mrs. Chavis, 75, gives her donation to Lieut. Betty Wiliford. The fund drive will continue several weeks

Aged Widow in Home Sends $4 To Aid Salvation Army Drive

In generosity as heartwarming as that of a child who has but a penny to give, and gives it, a 75-year-old widow who lives at Blue Plains Home for the Aged and Infirm yesterday added her mite to the Salvation Army's building fund drive.

The widow is Mrs. Cora Chavis, a resident of Blue Plains since 1932. Her contribution made the Army $4 richer.

In a letter she sent along with her donation, Mrs. Chavis said:

"While I do not have much to give, I am herewith forwarding $4 to help the good cause of your work.

"I am giving this in commemoration of Father's Day and because I know what you are doing back in my old home State of North Carolina. Although this is only a widow's mite, it is sent along from the heart. God bless your good work . . . "

The Salvation Army hopes to raise $350,000 to rebuild its facilities here. The drive will continue for several weeks. Campaign headquarters is at 1435 K st. nw.

U. S. Citizenship Denied Tucci, Italian Writer

New York, June 26 (AP).—A Federal judge has denied U. S. citizenship to Niccolo Tucci, holding that the 40-year-old writer "had a low opinion of our form of government."

Judge John C. Knox said also that Tucci was "the head of Fascist propaganda" in this country before the war.

Tucci, who came here from Italy, said that "as a young man I was a Fascist because I was brought up in that atmosphere. But then I could stomach it no longer. I have found democracy and believe in it. I shall continue to be critical of things I find in democracy that would destroy it."

Goodrich, Third Member of Rubber's 'Big Four', Grants 11-Cent Wage Hike

Cleveland, June 26 (AP).—The third member of the rubber industry's "Big Four" granted a wage increase of 11 cents an hour today. That raised to approximately 68,000 the number of workers receiving the same boost.

B. F. Goodrich Co. and the CIO United Rubber Workers' Union announced today's agreement, covering about 17,000 employes.

There have been no official statements from company sources regarding possible price increases as a result, but trade sources in Akron believe boosts of about 5 per cent in passenger tires and 10 per cent in truck tires are in prospect.

The union originally asked 30 cents an hour from all of the "Big Four." Its stand, in accepting the 11-cent pattern for the industry, is that the smaller increase does not justify higher prices for tires.

Negotiations still are being conducted in New York with the fourth large producer, United States Rubber Co.

Bendix, CIO Union Reach Agreement

New York, June 26 (AP).—Bendix Aviation Corp. and the CIO United Automobile Workers announced tonight they had reached "full agreement."

The joint company-union statement gave no further details. It said the agreement would be submitted to local union memberships for approval.

However, Company Vice President M. A. Heidt indicated the wage settlement followed the 13-cent hourly offer made by Bendix earlier today.

Meanwhile, the joint statement disclosed, the negotiators agreed to extend until July 18 the present contract, covering 12,000 workers at five plants.

1000 Go on Strike At Castings Foundry

Indianapolis, June 26 (AP).—Approximately 1000 employes of the National Malleable & Steel Castings Co. went on strike early today and formed a picket line.

Representatives of the company and the union said they had failed to reach an agreement on a new contract to replace the one that expired June 18.

The company makes castings for Studebaker, Chrysler and Dodge motor cars.

Harvester Co., CIO Resume Wage Talks

Chicago, June 26 (AP).—Representatives of the International Harvester Co. and a CIO union, working to beat a Monday night deadline, resumed negotiations today for a new wage agreement.

The contract between the company and the United Farm Equipment and Metal Workers union expires at midnight Monday after a 30-day extension. About 40,000 workers in 12 Harvester plants are involved.

20 Million Chinese Homeless in Floods

Nanking, June 26 (AP).—Summer floods in nine south China provinces have left at least 20 million Chinese homeless and inundated more than two million acres of farmland, the Ministry of Agriculture and Forestry reported today.

A spokesman termed crop losses "alarming." Added to cuts in production to the civil war, he said, it may produce famine conditions over large areas of China.

PIANOS for RENT

Call REpublic 6212

If your buy later, money paid as rental and delivery charge will be deducted from purchase price.

Console and spinet pianos of excellent makes are here for rental. And rental and delivery costs will be deducted from purchase price if you later want to buy.

(6 Months Limit)

KITT'S
1330 G Street

GOING SOUTH?

If you like to be ON TIME you'll like flying NATIONAL

National's *dependable* schedules save your time. Skilled pilots, mechanics, clerks, stewardesses, baggage handlers—*everyone* on National's loyal team of 1500 men and women work together to get you there in *comfort* and on *time*.

NATIONAL AIRLINES
Four-engined DC-6 *& DC-4 service*
MIAMI—JACKSONVILLE—HAVANA
NEW YORK—TAMPA—NEW ORLEANS
and nineteen other cities • call District 7267

JACK BLANK SAYS

We Also Are Adding To Our Reputation

WE NOW OFFER CHIEF ALINEMENT SERVICE

Drive in for INSPECTION and CORRECTION of WHEELS AXLES and FRAMES

We are now equipped to give your car a complete wheel alinement and balance inspection quickly and accurately and to make all necessary corrections. A Chief Alinement inspection will reveal any conditions which would cause damage to your tires, front end and steering parts. Drive in today!

ADDED ATTRACTION

Your Brakes Tested Free on Our New Automatic Weaver Brake Testing Machine

ARCADE PONTIAC COMPANY

"WASHINGTON'S LARGEST" PONTIAC DEALER

1437 Irving St. N.W. ADams 8300

hear with more power more sensitive tone and volume controls with the new GEM V-35

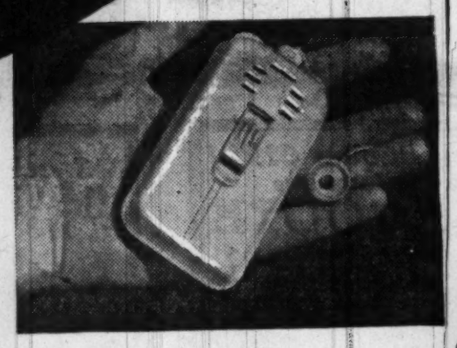

Small Size
Lightweight
Very Compact

Optical Dept.

A. Kahn Inc.
56 YEARS AT 935 F ST.
Arthur J. Sundlun, Pres.

TWO DAY CLEARANCE!

CHINESE RUSH SQUARES

Regular 60c

Now 35c

A chance to buy fine quality squares made from tough lustrous salt marsh grasses . . . at a big saving . . . ! Expertly woven into squares of great durability. Smart, cool looking, practical . . . each block one foot square . . . can be made any size.

Immediate delivery.

Hours 10-5:30 Closed Saturdays

W&J SLOANE
1317 CONNECTICUT

PONTIAC

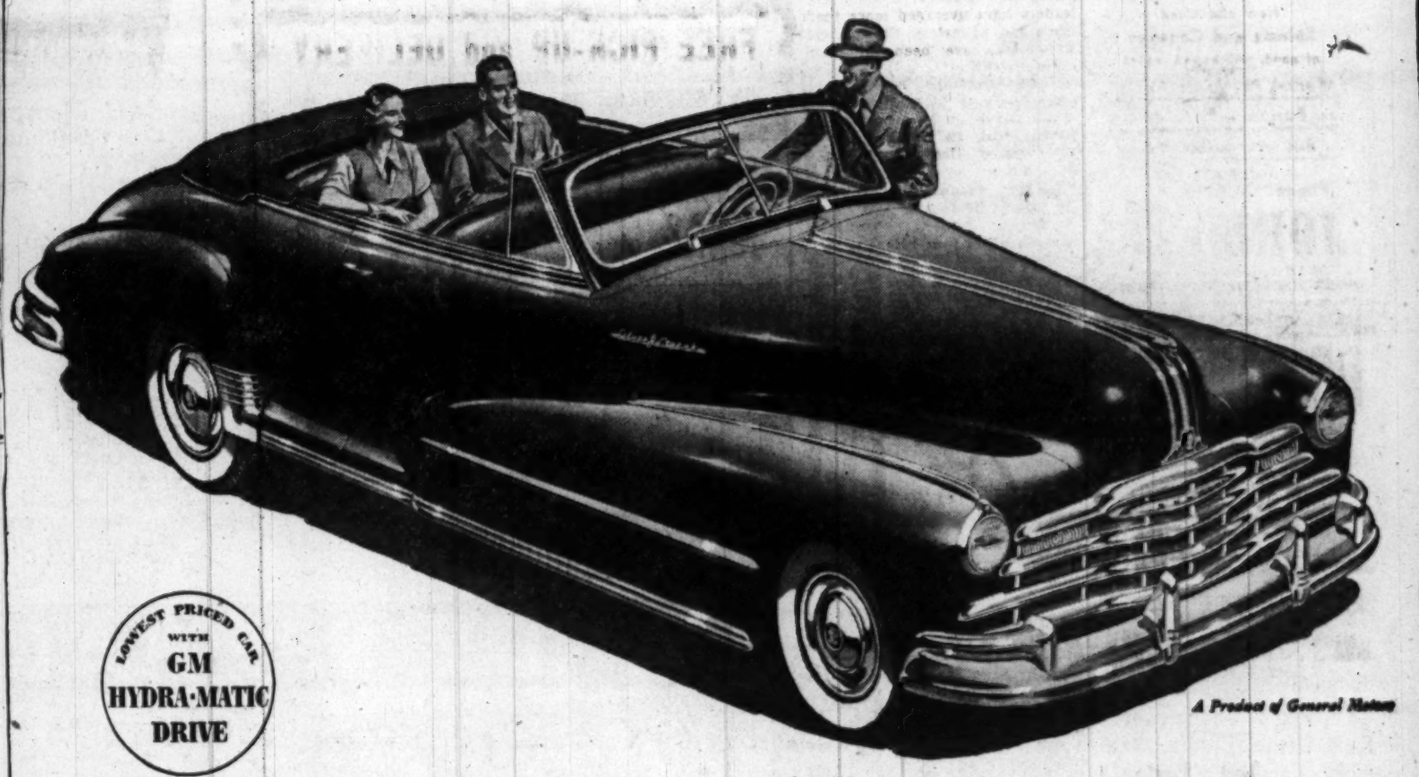

LOWEST PRICED CAR WITH GM HYDRA-MATIC DRIVE

A Product of General Motors

Adding to its Reputation!

A FINE CAR MADE EVEN FINER

New Silver Streak Design • Unisteel Body by Fisher • No-Draft Ventilation
Shockproof Knee-Action • Triple-Cushioned Ride
Smooth, Economical 6 and 8 Cylinder L-Head Engines
Vacuumatic Spark Control
Scotch-Mist Quick Warm-Up Manifold
Full-Pressure Metered-Flow Lubrication
Multi-Seal Hydraulic Brakes
Gaselector • Tru-Arc Safety Steering

Year after year, Pontiac's reputation grows—as the good word of its performance and dependability is spread by its owners.

This year is certain to add *special* luster to the Pontiac name—for the great car illustrated here, the 1948 model, is the finest Pontiac ever built.

First, it offers the performance luxury of General Motors Hydra-Matic Drive*—and it is the world's lowest priced car with this phenomenal advance in easier, more convenient motoring.

It is the most *beautiful* of all Pontiacs. It is the *finest performing* of all Pontiacs. And it is the most *dependable* of all Pontiacs.

Consequently, we are certain that those who purchase it will be the most enthusiastic of all Pontiac owners—and their praises will add to an already-great reputation.

Better make your own next car a Pontiac. Regardless of when you get it, you can be certain that it will be a great car and a great value.

*GM Hydra-Matic Drive, Bumper Guards and White Sidewall Tires optional on all models at additional cost

HELP AMERICA PRODUCE FOR PEACE—TURN IN YOUR SCRAP IRON AND STEEL

Arcade Pontiac Co.
1437 Irving St. N. W., Wash. 10, D. C.

Coast-In Pontiac Co., Inc.
400 Blk. Fla. Ave. N. E., Wash. 2, D. C.

McKee Auto Service, Inc.
1828 L St. N. W., Washington 7, D. C.

Flood Pontiac Co.
4221 Conn. Ave. N. W., Wash. 8, D. C.

Bendall Motor Sales, Inc.
1625-31 Prince St., Alexandria, Va.
Dealer License No. 38

H. J. Brown Pontiac, Inc.
1550 Wilson Blvd., Arlington, Va.
Dealer License No. 34

Ron Pontiac, Inc.
7801 Wisconsin Ave., Bethesda, Md.

Wilson Pontiac, Inc.
7925 Georgia Ave., Silver Spring, Md.

King Motor Co.
Diamond Ave., Gaithersburg, Md.

Communism Held Spreading in Asia

By Stanley Swinton

Singapore, June 26 (AP). — The flood of communism is spilling south from China over the rich lands of southeast Asia. Senior British officials assert Communists have launched a major offensive in the area.

An Associated Press survey shows that Communists are openly bidding for power in Malaya and Burma, and are trying to infiltrate into positions of influence in long-established non-Communist independence movements in Indo-China and Indonesia. Even in conservative Siam an increase in Communist activity is reported.

British officials, often best informed, say they believe the movement was launched after Communists digested their political conquests in eastern Europe and were rebuffed in Italy and France.

Aims Held Twofold

Information from southeast Asia's capitals and from British officials indicates Communist aims are twofold:

1. To slow the flow of rubber, tin, oil and other strategic raw materials into recovery factories and defense stockpiles of the United States and western Europe.

2. To lay the foundation for an eventual blow for full political control.

If the Communists are engaged in a major effort—as confidential reports indicate—it comes at a strategic moment.

Non-Communist nationalist independence movements have been stalemated in Indonesia and Indochina. Disillusionment may permit the Communists to make hay.

Uunions Mushroom

Since the war, labor unions have mushroomed among Asiatic workmen, many of whom are paid as little as $15 a month though living costs are many times prewar. Communists have moved into positions of influence.

Nationalist struggles for freedom from colonial rule are the outgrowth of half a century of development. Neutral observers agree these movements are not basically communistic, although some foreign business interests and colonial administrators seek to label them so.

Orders for the Communist offensive are believed by authorities to have come from elsewhere in Asia, but not from Russia or China.

"D-Day" in Malaya was seven weeks ago.

British officials say the new terrorist campaign in Malaya definitely is not the spontaneous outburst of peasants in a period of unrest, but is directed from a central headquarters—presumably a South Asian Comintern about which little is known.

So far, these oficials say, it is controlled by Asiatic Communists, with no evidence that the Kremlin is directly implicated, although presumably the general idea was authorized by Moscow.

The offensive, British officials say, may be extended elsewhere later.

This is the picture, country by country, as reported by Associated Press correspondents:

INDODNESIA

Qualified sources believe Communists count Indonesia as one of their most promising fields. The Indonesian Republic is gradually being worn down by a Dutch economic blockade during a year of so-far fruitless U. N. negotiations for a permanent settlement. Recent recognition of the republic by the Soviet Union and outspoken Soviet support for the Indonesians at Lake Success have increased the front's influence among non-Communists. The Communists are increasing their efforts and already there has been a swing to the left.

INDO-CHINA

Well-informed sources believe Indo-China is the second place upon which Communists are counting strongly.

About 120,000 French and French colonial troops have frustrated Vietnamese hopes for independence but have not yet been able actually to defeat the nationalists. The French sponsored apparently successful native governments in two southern Indo-China protectorates, Cambodia and Laos. Communist influence there is negligible. In far more important Vietnam—Tonkin, Annam and Cochin China—the French have now set up a "central Vietnam government" which most foreign observers consider a puppet regime virtually without popular support. The French have excluded and refused to deal with the Vietnam republicans. To head their new regime they are reenthroning the former Emperor Bao Dai who is generally conceded to have little popular backing.

Communist influence already is strong in Vietnam. Only 10 or 20 per cent of the Vietnam revolutionary rank and file are Communists. But the top leadership avowedly is Communist.

The first Communist target in southeast Asia is Malaya, the world's greatest producer of natural rubber. There, guerilla warfare already is underway. British officials say there is direct evidence that it is Communist-directed.

Terrorist attacks by small Communist bands against estates, mines and Chinese Kuomintang leaders have averaged more than one a day. At least 24 Chinese and Europeans have been killed in these attacks.

The Communists control an army of up to 5000 trained guerillas. These men operate on a military basis and are well armed and officered. Already rubber production has been slowed.

Military reinforcements have been moved north into Malaya, and 600 persons have been arrested in mass raids. But the assassinations continue.

BURMA

Open fighting has been reported for months between Communist guerillas and forces of the leftist government. Before Britain granted Burma independence in January, the Communists were among the loudest advocates of immediate independence. Once it was granted, they turned against the new independent government.

The most recent Communist strike was the capture of Waw, a railway station on the Rangoon-Mandalay line. About 500 Communist insurgents participated. Later government troops drove them out.

SIAM

Police Chief Chartrakarn Kosol said there has been increased Communist activity in Bangkok, including secret meetings and increased left-wing labor activity. Although realtively calm, Siam fears it may be next on the Communist list.

Siam has a right-wing government headed by Field Marshal Pibul Songgram. The only Communist member of Parliament was defeated in elections last January.

Korean Vote Approved

Seoul, Korea, June 26 (U.P.)—The United Nations Korean Commission today approved the May 10 elections in South Korea and recognized the winning candidates as members of the Korean National Assembly.

Solomon Wins Bar Group's $2500 Ross Essay Award

Frederic Solomon of 1447 Chapin st. nw., assistant counsel of the Federal Reserve Board has won the $2500 Ross Essay Award for 1948, the American Bar Association announced yesterday.

Solomon

Title of Solomon's prize-winning 4500-word essay was "What Steps Should Be Taken by the National and State Governments to Preserve the American Federal System and Restore Power and Responsibilities to the State and Local Governments?"

The Ross essay prize is awarded annually under the terms of the will of the late Judge Erskine M. Ross of Los Angeles for the best essay on a subject of vital public importance.

In the essay, Solomon proposed a National Committee on Intergovernmental Relations, composed of members from Congress, Federal executive, State and local governments, industry, agriculture and labor to study and report on means of strengthening Government responsibility.

The award will be presented in Seattle, Wash., at the annual meeting of the American Bar Association there on September 9.

Church Goes Russian

Moscow, June 26 (U.P.).—The Polish Orthodox Church has switched its allegiance from the Turkish patriarch to the head of the Russian Church in Moscow, Izvestia, official Soviet newspaper, said today.

Hard Fighting On Paper Seen In China War

Nanking, June 26 (AP).—Contradictory reports on the battle of Kaifeng strengthened convictions of neutral observers today that both sides in China's civil war fight harder on paper than anywhere else.

Kaifeng, capital of the central province of Honan, is a good example.

The Communists took it June 22. The official military spokesman pictured the city as largely in flames, while a small government garrison made a last-ditch defense.

Travelers who flew over Kaifeng the same day, when the action was said to be at its height, said they were unable to detect the slightest sign of fighting.

Observers declared the many reports of bitter, destructive conflict were intended to cover reluctance of government troops—especially small garrisons such as at Kaifeng—to put up firm resistance.

The government's quick recovery of Kaifeng was taken as an indication that the Communists likewise avoid battles unless favored by all factors.

Boston Doctor Heads VA Prosthetic Unit

By the United Press

Dr. Augustus Thorndike, Boston surgeon, last night was named director of the prothetic and sensory aids service of the Veterans Administration.

This service is charged with providing artificial limbs, eyes, hearing aids, special shoes and similar devices for disabled veterans. It also does research in these fields seeking improvements.

CLOSED
FOR INVENTORY
We will be closed Monday, Tuesday and Wednesday
June 28, 29, 30
R. Mars
THE CONTRACT CO.
Wholesale Home and Hotel Furniture, Rugs, Linens and Hospital Equipment
410 First St. S.E.
TRinidad 6900
Baltimore • Atlantic City • New York

PIANOS for RENT
New and Used
Spinets and Consoles
of good, well-known makes
Rental Payments Apply on Purchase Price if you Buy at a Later Date
up to 6 months' limit
Phone NAtional 3223
JORDAN'S
1015 Seventh Street N.W.

Washington's Oldest and Largest Floor Covering Center
PROGRESS SALE!
ENTIRE STOCK REDUCED
Armstrong's Asphalt Tile
Armstrong's Inlaid Linoleum
CARPETS • RUGS
FREE ESTIMATES
Call ME. 1870
Charge Accounts. Air Cooled
QUAKER CITY LINOLEUM CO., INC.
F St. Cor. 6th St. N.W.

FREE PICK-UP and DELIVERY
(By Motorcycle)
ON YOUR CAR—PHONE US—DECATUR 6300
Immediate Service on
AUTO REPAIRS
All Makes of Cars—Factory Trained Mechanics
BODY AND FENDER REPAIRS
EXPERT PAINTING
Free Estimates
TRIANGLE MOTORS
3010 Rhode Island Avenue N.E. DEcature 6300

Devitt School
Accredited by the Middle States Association
College Preparatory
Grades 9 to 12
Summer Session June 28-August 20
Fall Term Begins September 15
2955 Upton Street N.W. WO. 3113

★ PLANNED . . .
★ FURNISHED . . .
★ INSTALLED FOR YOU
By Our Own Kitchen Service
A complete gleaming white modern kitchen—planned, furnished and installed for you by our own kitchen service. No needless bother or unnecessary expense is involved. Come in and select your kitchen today. You may bring a rough sketch showing dimensions of your kitchen. Or write or phone us for further information.
IMMEDIATE DELIVERY
Sink available in 42, 48, 54, 66 inches .....$119.50 up
Base and Wall Cabinets in 15, 18, 21, 24, 30, 36 inch sizes ..$19.75 up
OPERATING GE KITCHEN ON DISPLAY
JOHN G. WEBSTER
PLUMBING - HEATING - APPLIANCES
627 F St. N.W. (Established 1912) EX. 4615
Opp. HECHT CO. on F St. KITCHEN TILING
CONVENIENT TERMS REFRIGERATORS

Manhattan
ME. 2043
Warehouse Clearance Sale!
$50,000 STOCK at 25% to 50% OFF
NEW and USED!
DESKS (Steel & Wood)
TABLES
CHAIRS
LAMPS
TYPEWRITERS
SAFES
FILE CABINETS (Steel & Wood)
TRANSFER CASES
BOOKCASES
SHELVING
LOCKERS
LEATHER FURNITURE
FOLDING CHAIRS
MANY OTHER ITEMS
2 WEEKS ONLY!
June 18 - July 7
Manhattan OFFICE EQUIPMENT CO.
639 New York Ave N.W.

MONDAY AT HOUSE & HERRMANN
One Day Clearance of Famous
KROEHLER SUITES
Save from $50 to $150
Unbelievable savings on nationally famous Kroehler living room suites! Here are stunning original designs, "cushionized" comfort, and NAME quality at undreamed of prices. Choose from many styles in mohair, boucle and tapestry . . . all at the same low price. This sale is for MONDAY ONLY!

2-PIECE LAWSON SUITE in massive proportions. Makes your room stylish and refreshing. Rich, figured boucle is smartly tailored, and cushionizing gives unusual comfort. Has solid hardwood frame, reversible cushions.
Save $50
$248

2-PIECE SEMI-MODERN SUITE. Handsome, 2-cushion style in finest quality mohair. Choice of blue or rose. Has full "cushionized" spring construction and a sturdy hardwood frame for years of service. Reversible cushions.
Save $71
$248

2-PIECE CHANNEL BACK SUITE. Curved back, deep channels and slender panel trim are truly distinctive. Finest mohair is exactly tailored in massive lines. Has famous "cushionized" comfort and Kroehler-quality construction.
Save $150
$248

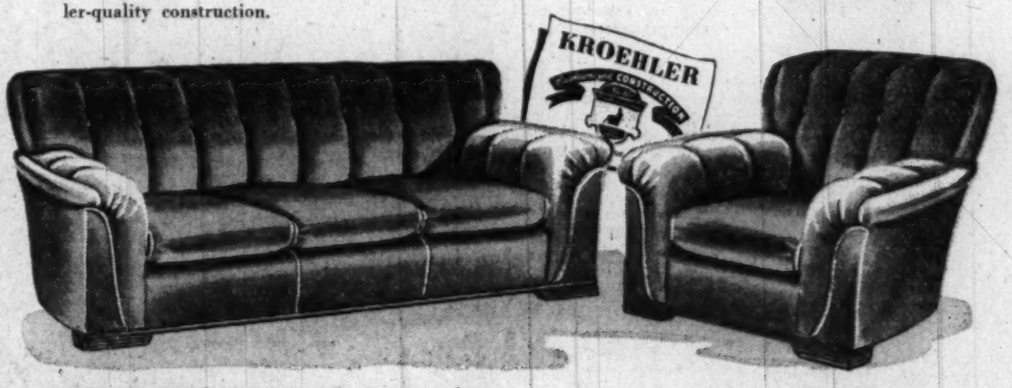

2-PIECE CHANNEL BACK SUITE. Smart modern design with deep channels combined with button tufts. Beautifully tailored in quality boucle. Has "cushionized" comfort, solid hardwood frame and reversible cushions.
Save $71
$248

House & Herrmann
7th & EYE, N. W. · 8435 GEORGIA
Open 9:30 A. M. to 6 P. M. Open 9:30 A. M. to 9 P. M.
Furniture of Merit Since 1885
Open Evenings By Appointment

Advertisement Advertisement Advertisement Advertisement Advertisement Advertisement Advertisement Advertisement

MR. BLANDING BUILDS HIS DREAM HOUSE IN SUMNER!

WESTERN UNION

JOSEPH L. EGAN PRESIDENT

CLASS OF SERVICE: This is a full-rate Telegram or Cablegram unless its deferred character is indicated by a suitable symbol above or preceding the address.

SYMBOLS: DL=Day Letter; NL=Night Letter; LC=Deferred Cable; NLT=Cable Night Letter; Ship Radiogram

The filing time shown in the date line on telegrams and day letters is STANDARD TIME at point of origin. Time of receipt is STANDARD TIME at point of destination

0A775

0.LA1075 NL PD=WUX TDL CULVERCITY CALIF 23= 1948 JUN 25 PM 9 45

BLANDINGS COMMITTEE=

COLORADO BLDG WASHDC=

CONGRATULATIONS. I UNDERSTAND THAT MR. BLANDINGS DREAM HOUSE BUILT BY W. C. AND A. N. MILLER AND FURNISHED BY P. J. NEE FURNITURE COMPANY WITH DREAM HOUSE FURNITURE. IS A BEAUTY. WITH HUDSON SUPPLY COMPANY INSTALLING THE HEATING UNIT AND GENERAL ELECTRIC SUPPLYING THE KITCHEN IT SOUNDS LIKE A DREAM COME TRUE. BEST WISHES=

DAVID O SELZNICK=

WILL APPRECIATE SUGGESTIONS FROM ITS PATRONS CONCERNING ITS USE THEM

FRAMED! Mr. and Mrs. Blanding are taken over the barrel by a consulting engineer who is giving his impressions of what will be necessary to make the old house the Blanding Dream House.

House and Movie Predicted Hits of the Year

Myrna Loy

Washington, June 26.—David O. Selznick, releaser of the comedy hit, "Mr. Blanding Builds His Dream House," has telegraphed his congratulations to the four Washington business firms who are building and furnishing the Blanding Dream House in Sumner, the new W. C. & A. N. Miller Development Co. home community.

Washington firms congratulated by Selznick are the W. C. & A. N. Miller Development Co., the P. J. Nee Furniture Company, the Hudson Supply and Equipment Co., and the General Electric Supply Corporation of Washington.

The Blanding Dream House will be located out Massachusetts Avenue extended, three-quarters of a mile beyond Western Avenue, just off Fort Sumner Drive. The house will be ready for public inspection the latter part of July. The opening will coincide with the national release of "Mr. Blanding Builds His Dream House," the comedy co-starring Cary Grant, Myrna Loy, and Melvyn Douglas. "Mr. Blanding" is an RKO production—a Selznick release.

While the Blanding house will be equipped with the latest all-electric G. E. kitchen, gas-fired heating unit by Hudson Supply, and the finest Nee "Dreamhouse Furniture," the house will reflect the traditional pioneer spirit of America, the pride in personal property and love of the land.

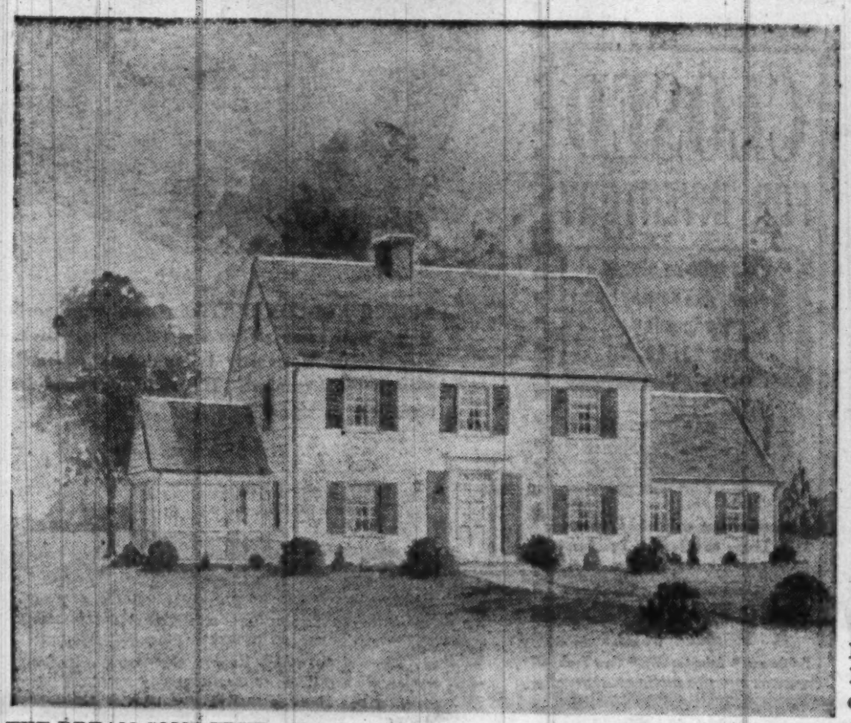

THE DREAM COME TRUE. This is the Miller-Built home you will see. Spacious, beautifully proportioned, magnificently furnished and appointed, it is designed to specifications and blueprints of the original Blanding Dream House.

DREAMHOUSE FURNITURE from the P. J. Nee Co. will be used exclusively, in the Blanding Dream House here in Washington. All room settings will be similar to the original movie scenes.

Nee's Decorating House In Early Colonial Style

Washington, June 26.—Nee's staff of decorators will furnsh the Blanding Dream House in the Early Colonial style, the P. J. Nee Company revealed today. An exclusive line of solid maple furniture rubbed to a glowing finish, is being introduced this week at all three Nee stores and will be used in the Blanding Dream House in Sumner.

Nee's selected traditionally American furniture for the traditionally American Blanding House—a nine-room Colonial "salt box." The decorating motif for the Washington house was actually taken from Myrna Loy's own Connecticut home, the original model from which all the Blanding Dream Houses have been adapted.

The exclusive Blanding furnishings will be on display in the windows of the three Nee stores—H Street at 7th, G Street between 11th and 12th, and 215 King Street in Alexandria. There will be a preview showing of the Blanding General Electric kitchen at Nee's next month.

The same decorators who are furnishing the Blanding Dream House in Sumner are available to Washington homemakers at the three Nee stores. The Nee decorators will be glad to make suggestions about furnishing your home and will help you select the pieces you need from Nee's large stock of Dreamhouse Furniture. There is no charge or obligation for this personalized Nee service.

Dream Houses Feature General Electric Kitchen

Washington, June 26.—When RKO and Selznick planned the picture "Mr. Blanding Builds His Dream House," General Electric was unanimously chosen to furnish the kitchen with General Electric equipment. Then, when 74 builders throughout the United States, including our own city, decided to duplicate the Dream House, General Electric was again chosen for every kitchen. When you see the all-electric General Electric kitchen in the Washington Dream House you'll know the reason why! G.E.'s new appliances actually make your kitchen a beauty spot in your home; they take the work out of housework, too!

The handsome General Electric sink includes an electric dish washer and garbage disposal unit. The roomy refrigerator has one of the new, convenient, economical home freezer compartments. The range (the G.E. "Stratoliner") has "master mind" automatic controls that mean hours of extra freedom for every housewife. Even the sturdy metal cabinets are General Electric.

Whether you're building a new home or re-modeling your present one—see your local General Electric dealer before you plan your kitchen. He has a special kitchen consultant who will tackle your particular problem and will help you select the equipment you need. He will work out a space-saving, step-saving plan for you—right down to the last detail. This special service is yours without cost or obligation.

W. C. & A. N. Miller Completing Dream House

Washington, June 26.—In conjunction with the release of the RKO-Selznick comedy hit "Mr. Blanding Builds His Dream House," to be shown soon in Washington, the W.C. & A.N. Miller Development Co. were selected to build a replica of this house made famous by the book of Eric Hodgins. Mr. Blanding Dream Houses are being built in 74 cities in the United States.

Washington's Blanding Dream House is under construction now in Sumner, the newest of the W. C. & A.N. Miller home communities, located in the rolling Maryland countryside off Massachusetts Avenue, just beyond Westmoreland Circle. Sumner enjoys the same natural advantages of woods and streams, gentle hills and restful vistas that have added so much to the beauty of the other two Miller-built communities, Wesley Heights and Spring Valley. Behind this new Miller development are more than 36 years of home building and community planning, and Sumner carries on the tradition.

Recognizing the need for more homes of high character in a planned and controlled community, the Miller Company has undertaken the development of Sumner to meet the need of those who want homes in a community comparable to Wesley Heights and Spring Valley. Sumner has all the same natural beauty of these other Miller built communities and is in a section where the trend is toward the building of finer homes such as the Blanding Dream House.

Nowhere else in Washington can there be found communities in which so much has combined to offer the homemaker everything he may want in the home which he dreams of making the permanent residence of his family—the home in which his children will grow to manhood and womanhood and to which they will return with increasing joy, pride and satisfaction.

DREAMHOUSE FURNITURE

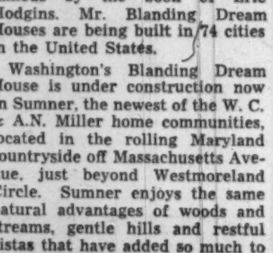

P. J. Nee
H Street at 7th
1106 G St. King St., Alex.

THE BLANDINGS are making the great decision, to buy or not to buy the 170-year-old house which the owner says has charm and great value, and will only reluctantly sell it to Blanding at a very high price.

MOVING DAY arrives, but prematurely. Due to eviction from their old apartment, the Blandings are forced to move into their Dream House before it is completed.

JEALOUS MR. BLANDING believes his best friend and lawyer, Bill Cole (played by Melvyn Douglas) is trying to steal the affections of Mrs. Blanding. The family counselor spends a cozy evening with Mrs. Blanding while Mr. Blanding works.

THE WAY TO A MAN'S HEART is through the General Electric Kitchen shown here. Complete in every detail it soon becomes the center of activity for the Blandings, just as it will in your own Dream House.

Guard Curbs Enlistments Except in D. C.

It takes longer to get a message from the National Guard Bureau in the Pentagon to the District National Guard here than it does to deliver the same message to San Francisco or Bangor, Me.

This was proved yesterday in the latest episode involving the District National Guard.

Army Secretary Kenneth Royall decided Friday that all Guard units that went over their quota in last week's flood of recruiting should halt further enlistments.

Message Teletyped

This message was delivered to the National Guard Bureau in the Pentagon where it was immediately rushed on the teletype system to Guard units from one coast to the other, that is, with the exception of the District.

The District unit, it seems, receives its orders by mail. A letter carrying the Royall message was mailed Friday morning, according to Maj. Ralph Pearson, public relations officer of the Guard Bureau, addressed to the Adjutant General of the District Guard at the Guard headquarters in the Armory.

However, Col. Peyton Nevitt, the District unit's adjutant general, is away for the weekend and so the District National Guard is accepting enlistments as usual, according to Brig. Gen. Albert L. Cox, commanding officer.

D. C. Unit is "70 Over Quota"

The general told reporters yesterday until he received the message he would "not change my plans of recruiting. We will take any good man, except those from 19 to 25, who qualifiies."

At present, the local unit is "about 70 over quota," but when some fail to meet physical standards or get sick or leave town, "as we expect," the unit will be within or below the quota of 2633, General Cox explained.

Meanwhile, or until someone at the Pentagon lifts up the phone and dials Executive 2333—the guard's number in the armory—the District National Guard is accepting new members.

Naval Reservists Visit Bermuda . . .

U. S. Navy Photo

PBY PLANE FROM ANACOSTIA SOARS OVER HAMILTON, CAPITOL OF BERMUDA

By Walter Wood
Post Reporter

Hamilton, Bermuda—Two years and nine months after the end of the war, this is still a well-manicured American base.

For 25 Washington Naval Air Reservists and four correspondents last week it was simply the terminus of a 6½-hour aerial taxi ride from Anacostia Naval Air Station—via PBY.

Two flying boats made the navigational training flight here and landed without incident after weathering a storm midway across the 720-mile expanse of Atlantic.

Loran, a cousin of radar, celestial navigation and dead reckoning were responsible for picking out this island—150 miles from any check point and no larger than an oyster at 10,000 feet.

The reservists, who combined recreation with the educational flight, discovered, among other things, that:

1. This pink, white and green island of Bermuda is a thing of beauty, but not a joy forever. (Keats would have found the days too hot, the nights too damp.)

2. Liquor is cheap, but you can take only one gallon home.

3. Cashmere sweaters for the girl a fellow needs can be bought in Washington for the same price, perfume for less.

4. If you haven't got money to burn, stay home.

Those who made the flight are: Lieut. Comdr. Page B. Clagett, 30, flight leader, of Mitchellville, Md.; Lieut. S. E. Beers, 27, copilot, assistant curator of the National Air Museum, Smithsonian Institution; Ensign B. Abernathy, 28, navigator, of Arlington, Va.; First Mechanic F. Lago, 27, plane captain, of Anacostia Naval Air Station; Second Mechanic R. W. Holden, 22, of College Park, Md.; First Radioman H. W. Hollinger, 24, of 1829 Lamont st. nw.; Second Radioman J. E. Duffey, 21, of 1749 Kilbourne pl. nw.; Lieut (jg) H. P. Luckey, 34, radar-loran operator, 1204 Trenton pl. se.; Chief Photographer E. B. Barrow, 26, of 2715 31st st. se.; Lieut. Comdr. Wayne E. Pomfrey, public information officer, Anacostia Naval Air Station; Lieut (jg) M. Y. Aldridge, 25, patrol plane commander, 1455 Massachusetts ave nw.; Lieut. (jg) P. A. Hogue, 27, copilot, 4812 Stuart ave., Richmond, Va.; Ensign John S. Karowski, 24, navigator, 49 Girard st ne.; First Mechanic W. O. Dillon, 25, of 2553 Garrett ave., Baltimore, Md.; Second Mechanic J. F. Benzinger, 23, Sparks, Md.

First Radioman H. W. Brown, Benedict, Md.; Second Radioman W. C. Knippenburg, 25, Anacostia Naval Air Station; Aerographer M. J. Hynson, 23, of 1034 Wilmington pl. se.; Capt. Henry A. Monat, 46, medical officer, 1016 16th st. nw.; Pharmacist Mate First Class A. G. Henebry, 34, of 3011 7th st. se.; Photographer G. B. Worthington, 35, of 5401 Janice lane se.; Ensign T. Tufty, 25, assistant public information officer, 207 N. Royal st., Alexandria, Va.; Lieut. (jg) O. Hunsacker, Navy Department public information officer, 1600 16th st. nw.; Observer N. T. Benson, 29, of 3002 Q st. nw., and Observer Harry Hoben, 18, of 314 Maryland ave. ne.

Ranking American officer on the island is Rear Admiral Ausin K. Doyle, a veteran of both World Wars, who played baseball as a midshipman at Annapolis. Doyle is the kind of a man a sailo. ould like to serve under. He has only praise for the Naval Reserve.

"The Reserve is on the Navy's first team," said . It is our second line of defense."

Naval Air Reserve Has 35 Vacancies

Thirty-five vacancies still exist in the Washington Naval Air Reserve Unit at Anacostia Naval Air Station, despite last week's rush of young men to sidestep the draft. As many as 264 District youths applied for membership in the first three days of the week, increasing the unit's strength from 782 to 1046. Authorized limit is 1081.

Truman Eyes Plans for Draft With Start Set for August 16

By Robert J. Donovan

Plans are under consideration by President Truman to register men between the ages of 18 and 25 for the new draft between August 16 and September 15, it was learned yesterday. Different days will be designated for registration of different age groups.

Only men between 19 and 25 are subject to induction into the armed forces under the 21-month draft law signed by the President Thursday. Inductions may begin on September 22—90 days from the date of signing—or earlier if there should be a national emergency.

However, an official familiar with the Selective Service procedure for registration, filling out questionnaires, appeals on classifications, physical examinations and so on said it was unlikely that many draftees would be in uniform before October 15.

The registration procedure is now undergoing study at the White House on the basis of recommendations from the Office of Selective Service records, and until the President issues official draft regulations, all plans remain tentative.

The recommendations before him, it was learned, call for a month-long registration period, tentatively scheduled to start on Monday, August 16. instead of registration of all eligible men on a single day.

Selective Service officials favor alloting three days for the registration of each age group except the oldest—those who are nearly 26. This group would be smaller than the others and thus could be registered on one day. Under present plans it would be the first group registered.

It is expected that about 9,600,000 men will register between August 16 and September 15 and that the total number of registrations will rise to 10,800,000 by the end of the year.

During the next year at least 250,000 persons are expected to be drafted and more than that if voluntary enlistment drops off.

The Army, Navy and Air Force are expected to announce next week that they will accept enlistment of 18-year-olds. The subject may arise at a press conference which Secretary of the Army Kenneth C. Royall has scheduled for 10:30 a. m. Monday.

A youth of 18 may avoid eventual draft by enlisting for 12 months and then going into the reserves for 6 years.

Those exempt from the new draft include present members of the armed forces, the National Guard and the active reserves. Exemptions or deferments from induction are granted to veterans who served at least 90 days between Pearl Harbor and VJ-Day; to pre-Pearl Harbor and post-VJ-Day men who served 12 months or who, if they served less than 12 months, join organized reserve units.

Copyright, 1948, N. Y. Herald Tribune

Road Hog 'Pushes' Passing Car at 60 MPH

Memphis, Tenn., June 26 (AP).—Two men were fined today after a physician testified they "pushed" his car for about 3 miles at 60 to 70 miles an hour.

J. W. Sandridge, 27, was fined $100 on charges of malicious mischief and reckless driving. A passenger was fined $25 for malicious mischief.

Dr. J. A. Smith testified the men would not let him pass their car on a lonely road yesterday but finally he passed them at a wide place. Then, he said, they overtook him and pushed his car.

GLOVER PARK

$21,000—COMPLETELY FURNISHED

2444 39th ST., N.W.

OPEN TODAY NOON TO 7

Will Sell Unfurnished

A real value on today's market this home is in new house condition, nicely furnished and has many features not found in most houses, such as 8 rooms, 2 baths, 1st floor den, break. nook, beautiful recreation room, built-in gar., gas H.-W. H., storm windows, new Chambers gas range, new G.E. ref., new Bendix washer. Must be seen to be appreciated.

DIRECTIONS: On Calvert st. from 2400 Block of Wisconsin ave., 2 blocks to 39th st., left to sign and house.

JAMES E. TUCKER, REALTOR

NO. 0566 3515 14th St., N.W. NO. 1632

Air-Conditioned Apartments

Immediately Available

Enjoy perfect comfort in Washington's all new air-conditioned apartment-hotel. Centrally located on Capitol Hill. Apartment-size suites include kitchen and dinette. 1, 2 or 3 rooms. Swedish Modern decor. Maid service. Roof garden. Choice suites immediately available by day, week, month or year. Favorable rates.

Hotel
CONGRESSIONAL
300 New Jersey Ave., S.E.
ON CAPITOL HILL

Umbrella Repair

Put your umbrella in top-flight shape with our factory method repairs. A complete line of factory-priced umbrellas and canes for sale. Reasonable, fast service.

Golden Star Valet Service
14TH & NEW YORK AVE. N.W.
606 NINTH ST. N.W.

NEW BUICK MOTORS

INCLUDES NEW CLUTCH AND CARBURETOR

$95 DOWN INSTALLED

EMERSON & ORME
17th and M Sts. N.W.
Di. 8100

My, it's beautiful!

This outstanding waterfront development located at gateway to Chesapeake and inland waterways.

- Swimming
- Boating
- Fishing
- Home-Building

Escape the humdrum hurry of routine city living by relaxing at lovely Cape Leonard! Splendid natural scenery, fresh open air, exhilarating water activities. Generous loans available for immediate construction.

Beautiful Inland Sites
$695.00

NATIONAL 0570

DIRECTIONS Across Pa. Ave. Bridge, right at green light on Branch Ave. through Upper Marlboro, right at Hella and Waysons Corners on Solomons Island Hwy. through Prince Frederick. Follow Cape Leonard signs to property.

Cape Leonard

"THE ESTABLISHED COMMUNITY WITH INDIVIDUAL CHARM"

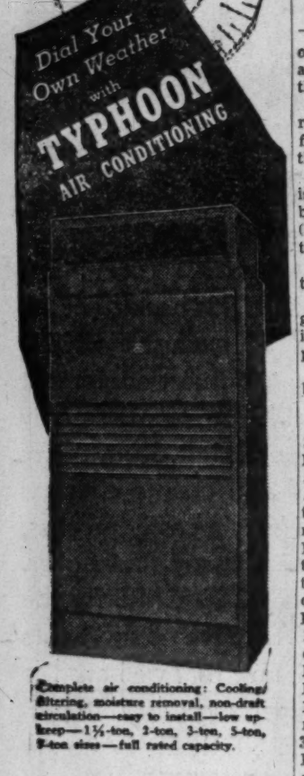

Complete air conditioning: Cooling, filtering, moisture removal, non-draft circulation—easy to install—low upkeep—1½-ton, 2-ton, 3-ton, 5-ton, 7½-ton sizes—full rated capacity.

A flick of the finger brings just the weather you want for your premises, all through the year, with a TYPHOON Self-contained unit. Compact, streamlined and fully automatic, TYPHOON is efficient engineering—a product of more than thirty years air conditioning experience.

A talk with one of our men will open your eyes to the dollar-and-cents advantages of modern air conditioning for your business.

Write or phone today for facts about TYPHOON.

THE BOSWELL-BURKE
4327 Gallatin St.
Hyattsville, Md. WA. 8400
"YEAR 'ROUND COMFORT"

RELIGIOUS CONCERT
presented by
The Greysolon Singers
of Duluth, Minnesota

One of the Northwest's Finest Male Choruses
Robert Ekstrom, Director
Sunday Evening, June 27, 8 P. M.
at
AUGUSTANA LUTHERAN CHURCH
V and New Hampshire N.W.
Co-Sponsored by the Minnesota Club

Why "Stepping Down" is so important to you

Hudson amazes motor-car world by using vital "step-down" zone—not available in any other car—to bring you riding qualities and safety beyond anything known before!

Word's going 'round—and fast, too—that the sensational Hudson, the only car you step down into, gives you a "sweet," smooth, safe ride that is a new high mark in motor-car performance!

Perhaps you've heard pleased and proud Hudson owners talking about this exciting new motoring experience, but here's something you may have missed hearing:

The key to this amazing new ride lies in that area just under the floor of the average car, which in the New Hudson becomes the "step-down" zone—as illustrated in the sketches below.

This "step-down" zone is all-important, because experience has shown that the *lower to the ground* a car can be built, the better it will handle, the more stability it will have, the safer it will be, and thus the more enjoyable and comfortable will be your ride.

Hudson, and Hudson alone, has accomplished a near miracle of low-built streamlining and smooth, safe, comfortable riding with an ingenious foundation frame and "step-down" zone. This new type of base frame surrounds the passenger compartment, and thus permits the floor to be lowered *down* within it. Recessing the floor creates the "step-down" zone and a center of gravity that is the *lowest in any American stock car*—yet road clearance is ample!

That's why Hudson has a hug-the-road way of going, even in cross-winds, and on every conceivable kind of highway. *When you see how this car takes even the sharpest curves, it will spoil you for any other type of automobile!* You sense this delightful conformity to the road the minute you begin your ride; and this stability, plus the protection of riding encircled by a sturdy box-section steel frame, gives you a grand feeling of *safe well-being*.

Then, as you get out in the open spaces, the rest of the story unfolds.

Sitting in this car is as downright satisfying as stretching out in your favorite easy chair. You ride on seats that are lowered and cradled ahead of the rear wheels and, even with its low silhouette, this breathtakingly beautiful motor car gives you *more head room* than any other mass-produced car built today! The remarkable roadability and comfort of the New Hudson bring you to the end of even your longest trips pleasantly relaxed.

Hudson's use of the vital "step-down" zone in its exclusive, all steel Monobilt body-and-frame* is a development that required years of engineering work, the perfection of new production techniques, and millions of dollars in highly specialized *new* plant investment. Perhaps this explains why Hudson alone offers this new design principle today.

"Stepping down" is the most thrilling motor-car story in years, and the nearest Hudson dealer has a booklet—yours for the asking—which more fully explains how "stepping down" brings you riding qualities and safety—as well as beauty, roominess and comfort—beyond anything you've known before! Hudson Motor Car Company, Detroit 14. *Trade-mark and patents pending.

OTHER CARS—Here you can see that any car with floor on top of the frame, as shown above, fails to utilize that all-important space between frame members (heretofore wasted by placing floor on top of the frame). This results in a high center of gravity, and either a high roof line or insufficient head room.

NEW HUDSON—Here the important space between frame members, shown above, becomes the "step-down" zone—a highly useful addition to interior passenger roominess that creates a new, lower center of gravity, which in turn permits greater safety, improved roadability and ride, a low, streamlined silhouette.

This time it's **Hudson**

See the nearest Hudson Dealer for the full story of the importance of *"Stepping Down"*

SEE THIS AUTOMOTIVE TRIUMPH AT THE HUDSON DEALERS LISTED BELOW

ARMSTRONG MOTORS, INC.
6503 Georgia Ave. N.W.
Washington, D. C.

A-1 AUTO WORKS
9723 Georgia Ave.
Silver Spring, Md.

BURROWS MOTOR CO.
900 M Street S.E.
Washington 3, D. C.

PRICE MOTOR CO., INC.
491 East Montgomery Ave.
Rockville, Md.

DISTRICT MOTOR CO.
1309 Fourteenth Street N.W.
Washington 5, D. C.

QUEENS CHAPEL MOTORS, INC.
Queens Chapel Road
West Hyattsville, Md.

NEW YORK AVENUE MOTOR CO.
606 New York Avenue N.W.
Washington 2, D. C.

GALL GARL MOTORS, INC.
7701 Wisconsin Ave.
Bethesda, Md.

POTOMAC MOTOR SALES, INC.
1206 New Hampshire Avenue N.W.
Washington 6, D. C.

COLLEGE PARK AUTO PLACE
7333 Baltimore Avenue
College Park, Md.

HAWKINS MOTOR CO., INC.
2301 Columbia Pike
Arlington, Va.

OLD DOMINION MOTORS, INC.
833 N. Pitt Street
Alexandria, Va.

GREENWOOD SALES & SERVICE
4505 Lee Highway
Arlington, Va.

M. T. BOONE
336 Lee Highway
Falls Church, Va.

THE WASHINGTON POST
Sunday, June 27, 1948

Women Told Of Needs for Conventions

By Christine Sadler Coe

Philadelphia, June 24.—Memo to women who may be headed this way shortly to attend the national Democratic Party convention—or the third party jamboree later on.

You may not have to fight your way through as enormous a swarm of people as overflowed the GOP's victory-minded jamboree, but your life won't be easy. Remember that Philadelphia—although beloved by all believers in the Liberty Bell—is not equipped physically to handle such hordes in comfort. Its streets are narrow. Its hotels are few, and their elevators were designed to hold no more tnan five to six small persons.

Remember, also, that television and some of the other modern contrivances were designed for the enjoyment of absentees—and will make your life here more complicated. Wear dark glasses, as protection from their glare, be prepared to stumble around their equipment in streets, hotels and the convention hall. What is more, blame them and the postwar census figures for the sardine-like existence you will have in your convention seat. They take up a big amount of room, and so do all the extra people who have come of voting age since the two Roosevelts.

Wear your most comfortable clothes. GOP women are divided on the merits of cotton and rayon, but unitedly for short sleeves and one-piece dresses. If you must wear a hat, make it a tiny one. Remember, however, that bare heads are acceptable almost everywhere now and any excess baggage gets hot, heavy, and in the way. You may not agree with Clare Boothe Luce in politics, but she looked more comfortable and, of course, more glamorous than any woman at this convention. She went bareheaded most of the time, wore only one-piece dresses with short sleeves, and only flat heels.

Lowest Heels Safest

The lowest heels you have are the safest here, for steps are everywhere. You may not think you will walk to your fifth-floor room—but you will. Get your leg muscles in trim. Any seat you have at the hall will take blocks of walking to find and you will stand in line for meals, regardless.

Eat a big breakfast, for you may not catch the eye of a waiter again soon nor find a table. Some GOPers who had to give up lunch and had no breakfast got sick.

Dress for the entire day for getting back to your room—or anywhere else—becomes a major problem in logistics, and convention schedules can change quicker than you can find an elevator. If you get invited to parties—and they seem to average about 50 per delegate—go on as you are. Everybody will understand.

If you come with your husband rather than in a political capacity, let him do what he pleases. Conventions come only each four years and he is apt to feel pretty strongly about them.

Take the Convention Hall buses back to town. They're faster than the taxis.

Keep Voice in Trim

Above all, have your voice in trim if you're going to speak, and make your speech short and snappy. GOPers let women do a terrific amount of talking and some of it was good—but don't be trapped into believing that either your radio audience or anybody in the convention hall is there to be bored.

Leave out the corn, regardless. Leave that to the men, if your party just has to have it. Your audience is more critical and if you want to reach rank and file voters remember that you are living in the twentieth century. Somebody just might be interested in what you think about some of today's problems. Let history books speak for the ancient heroes of your party and don't waste your opportunity to be affirmative by devoting your time to a chastisement of the opposition.

Try to make women proud of you and assume that at least some of them are going to be voting on issues and the faith they have in your party's intelligence as it is in 1948—not 40 years ago. Most of them already know that Washington crossed the Delaware.

Heat Inside Sun Overestimated, Scientists Say

Pasadena, Calif., June 26 (AP).—A simple new atom smasher, smaller than a milk bottle, has enabled scientists to calculate that the inside of the sun probably is three or four million degrees cooler than formerly believed.

This brings the interior temperature down to about 16 million degrees centigrade or 27 million degrees Fahrenheit. However, it does not mean that the sun is burning itself out at a slower rate than previously believed.

The rate is the same but the fire is not nearly so hot as was thought.

The reason for this difference is that the little atom smasher shows the atom-smashing process which produces solar heat can take place about 100 times faster than had been estimated.

The sun uses its own heat to transform the atoms in its makeup and thus produce the energy it throws out in all directions. Since the sun's energy output is pretty well known, scientists are faced with the necessity of revising downward their previous estimates of its inner temperature.

This was reported to the American Physical Society by Dr. R. F. Christy and the Rev. Father J. O'Reilly of the California Institute of Technology. It was the result of tean work by several scientists at Caltech.

The little atom smasher was built by Dr. R. N. Hall under a grant from the Office of Naval Research. It produces 120,000-volt protons or atomic bullets which are like those used in the sun.

For the First Time In Six Long Years!

Chernerized Cars are Back

and- NEXT TO A NEW CAR A Chernerized CAR IS BEST

Uncle Joe Cherner
President

UNCLE JOE'S *30 Exclusive* CHERNERIZING OPERATIONS

1. Body and Chassis washed and cleaned.
2. Motor cleaned, grease and oil removed from power plant.
3. Inspection by Service Supervisor for necessary repairs.
4. Reconditioning of motor, necessary replacements made.
5. Transmission tested, necessary repairs made.
6. Rear axel construction inspected, necessary replacements made.
7. Front construction inspected, worn parts replaced and thoroughly tightened up.
8. Steering construction checked, adjustments or replacements made.
9. Wiring for bad connections, etc.
10. Wheels removed. Necessary replacements of bearings, washers, etc.
11. Brakes inspected. Lining replaced if necessary.
12. Inspection for necessary body and fender repairs.
13. Paint inspected, refinished where necessary.
14. Roof or top examined. Leaks repaired or new material installed.
15. Roof or top redressed.
16. Glass examined and replaced where chipped or cracked.
17. Upholstery cleaned, repaired where necessary or material replaced.
18. Chassis and all back running gear painted.
19. Bulbs, reflectors or lenses replaced where necessary.
20. Windshield wipers inspected. Necessary repairs or replacements made.
21. Bumpers inspected, bent or broken units repaired.
22. Tires inspected. Replacements made where necessary.
23. Car thoroughly lubricated and springs sprayed.
24. Crank case cleaned, flushed and refilled with fresh oil.
25. Radiator inspected, cleaned out or repaired as necessary.
26. Body bolts checked and tightened.
27. Battery tested, connections checked or replaced. New battery installed if necessary.
28. Body and fenders cleaned and simonized expertly.
29. Road-tested to check performance.
30. Last, but not least, our guarantee goes with every Chernerized Car.

'47 STUDEBAKER Regal Comdr. 4-dr. sedan, heater, overdrive	2,395
'47 DODGE Custom 4-door, heater	2,395
'47 MERCURY sedan-coupe, radio and heater	2,195
'47 CHEVROLET Fleetline Sedan, radio and heater	2,195
'47 STUDEBAKER 4-dr. Regal Champ., heater	2,095
'47 CHEVROLET Fleetmaster, 4-dr., radio and heater	1,995
'46 BUICK Roadmaster 4-dr. Sedan, radio and heater	2,295
'46 BUICK Super 4-dr. Sedan, radio & heater	2,195
'46 PONTIAC Streamliner Sedanette, radio and heater	2,095
'46 PONTIAC Str. 4-dr. Sedan, radio and heater	2,095
'46 OLDSMOBILE "76" 4-dr., radio & heater	2,095
'46 FORD Conv., radio and heater	1,995
'46 OLDSMOBILE "76" sedanette, radio and heater, hydramatic	1,995
'46 FORD Club Coupe, radio and heater	1,695
'42 FORD Convertible, radio and heater	1,395

'48's, '47's, '46 FORDS, ALL MODELS

Many others in all makes, models

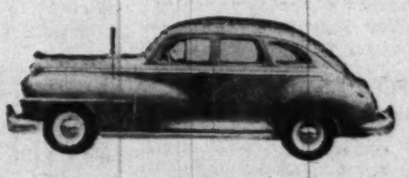

1947 DESOTO CUSTOM SEDAN
Gleaming lite blue finish, equipped with radio and heater, fluid drive. $2295

1947 WILLYS JEEP STATION WAGON
Low mileage, in new-car condition, has heater and over-drive. $1695

1946 MERCURY 2-DR. SEDAN
This model will knock your eye out! Folksteone gray finish, radio and heater. $1795

It's the news of the year! For it's the first time since 1942 that Uncle Joe Cherner has offered CHERNERIZED CARS for sale. And NEXT TO A NEW CAR A CHERNERIZED CAR IS BEST . . . yes, CHERNERIZING is back! The famous process pioneered by Uncle Joe Cherner consists of 30 exclusive CHERNERIZING operations by top flight mechanics employing the finest equipment . . . best of ALL reconditioning because the CHERNERIZING process uses only original factory parts. Take a look at the list of operations on the left. Study them. You will see that every CHERNERIZED car is checked and double checked from bumper to bumper. You will see that CHERNERIZING is a costly process, yet it doesn't cost you a dime. In fact it saves you money many times over. For the past 6 years you haven't been able to buy CHERNERIZED CARS for the same reasons that new car plants stopped making cars. There are no short cuts in CHERNERIZING . . . either in labor or materials. And, now that we have the original factory parts in tremendous quantity, and the experienced men to produce CHERNERIZED CARS, we can say to you that CHERNERIZED CARS are back . . . and NEXT TO A NEW CAR A CHERNERIZED CAR IS BEST. We can back that statement all the way with a bona fide 30-day unconditional guarantee.

Uncle Joe Cherner

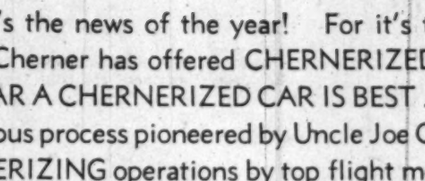

1946 OLDSMOBILE 4-DR. SEDAN
This sleek, black model has radio & heater, very low mileage. See for yourself its clean, Chernerized appearance. $1995

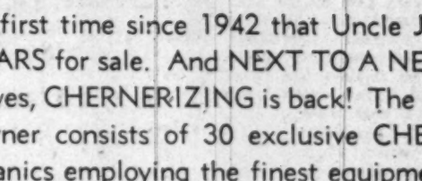

1946 BUICK SUPER 4-DR. SEDAN
Smart fawn gray, radio & heater, low mileage. And look at the price! $2195

CHERNER

Ford
SALES AND SERVICE
1781 FLORIDA AVENUE
N. W.
HOBART 5000

The Washington Post

WASHINGTON: SUNDAY, JUNE 27, 1948

The Federal Diary

by Jerry Kluttz

Truman Seen Signing U. S. Pay Increase Bill With Blast at Congress

Questions—scores of them—are being asked by Federal workers on the pay raise bill which was approved by Congress a few hours before it adjourned. These are the important points at issue and their answers:

Q: Will the pay bill be signed into law by the President?

A: Absolutely, about the middle of this week. The bill gives the President a splendid opportunity to take another uppercut at Congress for voting legislation that was discriminatory and unfair to many classes of Federal people. The President isn't likely to pass it by.

Q: Will the pay bill deny employes the in-grade raises that are due around July 1?

A: Absolutely not. If you're entitled to an automatic increase, you'll get it in addition to the pay increase voted by Congress.

Q: How will the pay raise for legislative employes be computed, on base or gross pay?

A. It will be added to gross pay which means legislative employes will get $330 each. If it had been added to base pay the legislative people would get $330 plus 10 per cent, or $363 each. But the Capitol Hill disbursing officer has definitely decided the increase is added to gross salary.

Q. Does the pay bill increase the salaries of foreign service people?

A. No definite decision on this. However, State officials take the position that the bill includes them. The comptroller general is likely to be asked to decide the legal tangle.

Q. When does the bill become effective?

A. The bill clearly states that it will become effective the first pay period following June 30. Federal agencies have different pay periods. Due to the staggered and delayed pay periods, most employes will receive their larger paychecks in late July and early August.

Q. Can classified employes be certain of another pay raise in January?

A.—No. You can't be sure of anything that must be approved by Congress. However, the 10 Senate and House conferees on the pay bill did promise to make revision of the Classification Act its first order of business in January. This revision would boost classified salaries an average of $90 each. You can be certain of this—that all employe groups will join in demand for a new increase.

Q.—I have a letter from my Congressman which says that the salaries of per diem employes will be raised $330 by the bill. Is that correct?

A.—Your Congressman should know better. No salaries of per diem employes are raised by the bill. These wages are fixed by local wage boards.

Q.—Does the pay bill include a provision which will raise the travel allowance of Federal workers from $6 to $8 a day?

A.—It does not. A separate bill, approved by the Senate, to raise the allowance from $6 to $8 failed to pass the House. I understand that Majority Leader Charles Halleck refused to allow it to be considered. Since Halleck has been traveling since the congressional recess he probably realizes by now that it's not possible to pay meals and hotel on $6 a day.

Q.—Will the 6 per cent deduction for retirement be taken out of my present salary or my new salary which will include the $330 increase?

A.—The six per cent will be deducted from your new base salary which includes the $330 raise. The original House bill provided for a temporary increase on which no deduction for retirement would be made. The bill now before the President makes permanent the $450 raise for postal and the $330 boost for classified employes. Therefore, the six per cent will be deducted from the pay raises. Incidentally, the retirement deduction will be raised from five to six per cent next month.

HOUSECLEANING: If elected, Governor Thomas E. Dewey, the GOP nominee, promises a housecleaning of Federal agencies in this city. That's easier said than done. Here's why:

1. 92 per cent of the 1,800,000 Federal jobs in this country are under Civil Service. The agencies whose employes are not under Civil Service, have merit systems of their own, and besides, they are not the type of agencies a new Administration would tamper with;

2. Only a few hundred jobs are filled by appointees who serve at the pleasure of the President, mainly Cabinet and little cabinet members. All board and commission members are appointed to serve terms with the single exception of the Civil Service commissioners, and finally,

3. Dewey, if elected, will find it most difficult to fill top Federal jobs what with the unrealistic $10,330 ceiling on most salaries.

These are the agencies whose employes are not under Civil Service:

The Federal Bureau of Investigation, the Central Intelligence Agency, Tennessee Valley Authority, State's Foreign Service and the Federal Reserve System. Also, the legislative and judicial branches.

Of course, a new President could exempt big blocs of Federal jobs from Civil Service. But if he did, he'd run smack into trouble with the Veteran's Preference Act.

Most legal jobs aren't under Civil Service. In theory, postmaster jobs are in the classified service but politics still plays an important part in filling them. Collectors of Internal Revenue and a scattering of other jobs could be filled by a new President—a very small number in comparison with the 1,800,000 total.

It's possible, of course, that a new Administration could junk temporarily the Civil Service system until it filled jobs with its own people. That's unlikely since thousands of Federal jobs are now open—and they are open to Republicans as well as Democrats.

The Dewey people are well aware of the handicap of trying to get top-flight people to come here unless the $10,330 ceiling is lifted. At a recent meeting of a Civil Service group in New York, Dewey leaders urged it to do everything possible to get Congress to raise salaries of Federal officials. They pointed out that Dewey had been responsible for raising salaries of New York officials to a point much higher than the Federal official level.

And official salaries would have been raised had it not been for the Byrd Blunder. Senator Byrd (D., Va.), was responsible for striking out of the pay bill needed increases for these people—a body blow for good government. But if the Republicans win, it's a good bet that Byrd won't fight the pay raises.

Maryland Bar Votes For Ban on Red Party

Convention Told Stress on Rights Hinders Moves Against Sedition

Atlantic City, N. J., June 26 (AP).—The Maryland State Bar Association today adopted a resolution calling for the outlawing of the Communist and any other "subversive party."

The resolution was adopted almost unanimously at the association's final convention session after Frank B. Ober, Baltimore lawyer, referred to the Communist Party as an arm of "Russian aggression."

He said planned sedition by such groups is "the immediate menace" to the United States.

He said "undue attention to free speech and civil rights" has hindered congressional moves against seditious organizations.

"We must have the power to prevent sedition before the shooting starts," he declared, "if we are to keep out of war or be in a position to successfully defend ourselves."

Ober said the Supreme Court, which he dubbed the "new court," has blocked efforts of Congress and the United States to protect the country against seditious movements. He contended the "new court" rulings give "preferred status" to subversive groups through free speech protections.

The association elected William C. Walsh of Cumberland president at its final business session. Walsh is a former Attorney General of Maryland.

Others Elected

Robert Griswold, Baltimore, was elected treasurer, and S. V. Champman, Baltimore, secretary.

Circuit vice presidents named were: Judge Levin C. Bailey, Salisbury, First Circuit; S. Scott Beck, jr., Chestertown, Second Circuit; Judge Frederick Lee Cobourn, Bel Air, Third Circuit; John Wagaman, Hagerstown, Fourth Circuit; Benjamin Michaelson, Annapolis, Fifth Circuit; Robert E. Clapp, jr., Frederick, Sixth Circuit; Judge Charles C. Marbury, Upper Marlboro, Seventh Circuit; John M. Butler and William Curran, both of Baltimore, Eighth Circuit.

Named to the executive council were Reuben Oppenheimer and Judge Emory H. Niles, both of Baltimore; Parsons Newman, Frederick, and William J. McWilliams, Baltimore.

2 Md. Groups Oppose Ban On Crime News

Atlantic City, N. J., June 26 (AP).—Opposition of two groups of Maryland newspapermen to proposed rules restricting the publication or broadcast of crime news was aired today at a convention of the Maryland State Bar Association.

A telegram from Phillip J. Austensen, president of the Prince Georges Press Association, and John W. Coffman, jr., head of the Montgomery County Press Association, was read at the final business session of the convention.

The telegram said that press representatives throughout the State were preparing to take more considered action in the matter, and asked the bar to delay action in passing judgment on the rules which have been proposed by a special committee of the Maryland Court of Appeals.

In submitting the telegram, officials of the bar association suggested it did not call for discussion at the present time, and none arose.

The Appellate Court committee proposed extension of rules in force in Baltimore for some years to apply to all the counties.

Baltimore City Court rules prohibit, among other things:

The taking of a picture of the accused without his consent; issuance by anyone officially connected with a case of statements made by an accused or publication of such statements and discussion of the future course of a trial.

This Is the Way They Go to Camp . . .

The Washington Post

IN BUSINESS—To raise money for a summer vacation at camp, these Falls Church, Va., youngsters are selling puppies and doing odds and ends in the neighborhood. They are (from left) Ray Bowers, 14, of 1816 N. Quantico; Anne DiGiulian, 11, and her sister, Carla, 9, of 1827 N. Quantico; Mary Anne Greiner, 11, and her brother, Jimmy, 13, of 215 E. Marshall st. The girls are Camp Fire and Blue Bird Girls. The boys are Scouts of Troop 181 at St. James' Church. Grieners are selling pups

D. C. Youth Killed in Car Upset in Md.

Dunn Loring Bride, Seat Pleasant Woman Also Traffic Victims

A Washington youth was killed and another seriously injured last night when their automobile overturned on Maryland Route 416 near Chaney's in Calvert County, Md.

Killed was Millard F. Zepp, 3d, 16, of 5304 2nd st. nw., said by Maryland State Police to have been the driver.

In the Prince Frederick Hospital in serious condition is a companion, Samuel O. Naecker, about the same age, 516 Rittenhouse st. nw.

According to police the convertible coupe "apparently had been traveling at an excessive speed." The road is one of the heavily traveled approaches to the North Beach-Chesapeake Beach pleasure section.

Earlier a Dunn Loring, Va., woman who was married in Washington Monday died in Harrisburg, Pa., of traffic injuries suffered while returning from her Niagara Falls honeymoon.

The woman, Mrs. Kathryne Lund, 40, never regained consciousness after the accident, which occurred at Amity Hall, Pa., near Harrisburg.

Her husband, Einor G. Lund, 42, is in serious condition in Harrisburg Hospital. Doctors there said he suffered fractures of the skull and left leg and multiple body bruises.

The Lund automobile collided head-on with a beer truck, State police said.

A 38-year-old Seat Pleasant woman was fatally injured in a collision near Warrenton, Va., Friday, while returning from a church conference.

The victim, Mrs. Marion Brown Courtney, died shortly after being admitted to Physicians Hospital, Warrenton, after a collision with a truck on Route 211 at Gainesville, Va.

She and a companion, T. Bruce Morgan, 3425 Eastern ave., were returning from an advanced conference of Episcopal Church members at Sweet Briar College, Sweet Briar, Va. Morgan suffered face cuts.

Mrs. Courtney was active in the affairs of St. Matthew's Episcopal Church, Seat Pleasant, and Morgan is a member of St. John's Episcopal Church, Mount Rainier. He is preparing to enter the ministry, the Rev. J. J. Ambler, rector of Pinkney Memorial Episcopal Church, Hyattsville, said.

Three persons were in Suburban Hospital, Bethesda, after a two-car collision on the Old Georgetown-Boyds rd. in Montgomery County late Thursday night. Eloise Hubble, 17, Beallsville, suffered a fractured jaw and head injuries; William Washington, Germantown, fractured leg and arm and head injuries, and Harry Turner, Germantown, fractured leg.

44 Youngsters Mow Lawns, Sell Puppies for Camp Money

Out Falls Church, Va., way a double handful of Boy Scouts and Camp Fire Girls are mowing lawns and peddling puppies—to put themselves through summer camp.

The youngsters, 28 members of Scout Troop 181 and 16 Camp Fire Girls and Bluebirds, are also washing windows, cars, dishes, babysitting, and even ironing papa's shirts to raise the money.

The girls go to Camp Mawavi near Triangle, Va. July 14 to 28, and they need $32 each. The Scouts will attend Camp Theodore Roosevelt near North Beach, Md. from August 16 to 30. It will cost them $24.

Two of the children, Jimmy and Mary Anne Greiner of 215 E. Marshall st., Falls Church, are feeding, coddling and curring a six-pup litter produced by the family Cocker Spaniel, Beebe.

When the pups are sold, their parents, Mr. and Mrs. Earl Greiner, will give them a share of the proceeds.

By other methods, the Greiner children already have raised about $45 between them. Their mother feels the experience will be "more fully appreciated" when the children pay their own way.

For example, 9-year-old Carla DiGiulian, of 1827 N. Quantico st., Arlington, a Bluebird, has raised $7 mowing lawns and delivering papers for her brother.

And her 11-year-old sister, Anne, scraped up $11 by washing dishes and minding the family's year-old baby.

Scout Ray Bowers, 14, of 1816 N. Quantico st. expects to swell his current $5 take when he peddles the blackberries growing near his grandmother's house.

Painter Held As Fake in 'Arrest' of 2

Motorists Nabbed For 'Speeding' Say He Changed Story

A 38-year-old painter, who "arrested" two motorists for speeding and then told police they had robbed him, was held under $1000 bond in Municipal Court yesterday on charges of impersonating a police officer and making a false report.

Police said Frank Ray, 36, Falls Church, Va., a painter at the Naval Gun Factory, stopped Frank Hogue, 1403 3d st. nw., and Leslie Sanders, 51 Randolph pl. nw., while they were driving near police headquarters about 12:30 a. m. Friday.

He identified himself as a police sergeant and accused them of speeding, police said. Then he hauled the pair before Lieut. Herbert Wanamaker at police headquarters, but changed his story to say the two men had stopped him and robbed him, according to police.

Police finally untangled the story and advised Hogue and Sanders to get a warrant. Ray was arrested later Friday when he appeared at police headquartes voluntarily. His case was continued to July 15.

He is also under $300 bond as a Government witness in a case in which he has accused five youths of beating and robbing him in a parking lot near Union Station, June 18, police said.

When the case came up in Municipal Court, June 19, Ray refused to identify the youths and admitted that full restitution had been made of the money taken from him. The five youths, however, were held under $1000 bond each for grand jury action on robbery charges, according to police.

Chevy Chase Man Forfeits $25 For Hitting Boy

George H. Mitchell, 52, of 15 E. Irving st., Chevy Chase, Md., has forfeited $25 collateral on a charge of striking 11-year-old Ronald Sinclair, 6021 Western ave. nw., police reported yesterday.

The incident occurred after the Sinclair boy and Mitchell's 9-year-old son had an argument over their homemade wagons.

An assault warrant was authorized by Assistant United States Attorney Evan A. Davis, following a hearing last week. He recommended the collateral be as low as $25 and that it be forfeited because the assault was an "unfortunate neighborhood incident" that did not merit stringent penalties.

Mitchell appeared at the First Precinct station house Friday to pay the collateral after police informed him they had received the warrant, police said.

Candidate Quits League for Stand On Hatch Act

Harold L Schliz, Arlington and Washington attorney and a Democrat candidate for the Arlington County Board, yesterday asked that his name be taken from the membership rolls of the Better Government League.

One reason for the action, he said, was the league's opposition to lifting of Hatch Act restrictions which bar Government workers from participating in local elections.

In addition, Schliz said he had learned that the league was behind a "so-called" nonpartisan candidate for the board. He said he could see little difference between "working for or working against" a partisan candidate as far as the Hatch Act is concerned.

Farm Where Boy Killed Three Is Sold at Auction

The 267-acre Snyder farm near Darnestown, Md., scene of a triple shooting by a 14-year-old boy in November, 1946, was sold at auction yesterday for $30,000.

Purchaser was Charles Iler, Bethesda real estate man who owns 100 acres of adjoining woodland.

It was in the kitchen of the two-story frame farmhouse that young Bobby Snyder shot and killed his foster parents, Mr. and Mrs. Ross Snyder, and their 13-year-old foster daughter, Jane Anne. He is now serving a life sentence in the Maryland State Penitentiary.

Proceeds from the sale will accrue to estate of the victims. Disposition of the estate, however, is still a puzzle as an equity examiner in Montgomery County Circuit Court professed inability last April to determine the order of the three deaths. The foster son was deprived of his inheritance rights upon his conviction of the triple murder.

New Jelleff Store To Open Sept. 1

The new Silver Spring store of Frank R. Jelleff, Inc., women's specialty stores, will be completed by September 1, Frank R. Jelleff, firm president, said yesterday.

Located at 8635 Colesville rd., the two-story store building will contain 35,000 square feet and is being constructed of limestone, marble, brick and transite. Provision is being made for future additions of a third and fourth floor.

Military Engineers Will Hear Gen. Grant

The Washington post of the American Society of Military Engineers will meet at 12:30 p. m. Monday in the Burlington Hotel.

Maj. Gen. Ulysses S. Grant, 3d, chairman of the National Capital Park and Planning Commission, will speak on "The Problem of Civilian Defense Today."

Two Additional Spotted Fever Cases Reported

Two new admissions for spotted fever were reported by area hospitals yesterday, while a third victim wsa said to still be in critical condition.

Suburban Hospital, Bethesda, reported the admission of Leslie R Hill, jr., 11, son of Mr. and Mrs. Leslie R. Hill of Dawsonville, Md. His was the third tick case reported in Montgomery County.

At Children's Hospital, 9-year-old James Kern, son of Mrs. Effie Kern of Warrenton, Va., was admitted Friday. Also at Children's was Arthur Lent, jr., 3-year-old son of Mrs. Ethel Lent, Oakton, Va., admitted last week.

Erwin N. Williams, 22, McLean, Va., admitted to Arlington Hospital Wednesday, was still carried on the danger list.

Firearms Law Not Violated in Liggett Shooting

Threats Charged

Police Place Major Under Observation

An Air Force major was admitted to Walter Reed Hospital for mental observation yesterday after police said he told them he was going to "kill some people."

Dr. Rudolph Allers, 4212 10th st. ne., a professor at Catholic University, called police yesterday at 10:45 a. m. and said he had received a call from Maj. Francis A. Riley, 2022 Columbia rd. nw.

Dr. Allers told police the major had informed him he was going to "kill some people and myself."

Police Pvts. David H. Gould and Louis A. Losupone entered Riley's apartment with a passkey and found him in bed. They said he admitted calling Dr. Allers, admitted telling him he was going to kill some people, but denied he said he would kill himself.

Gould made a dive at Riley when he started to slide his hand under the bed sheet. They found a loaded .32-caliber revolver under the sheet.

Major Riley's wife, who was away at the time, later told police her husband had been acting strangely and had shown her a clipping of a newspaper account about the Air Force captain who killed himself and his two children in Alexandria early Friday.

According to Walter Reed Hospital, Riley is 45 and a flight surgeon at Bolling Field.

No Present Bill Could Have Saved Children From Shots of Father

No present or planned anti-firearms law could have saved the two Liggett children from being shot to death in their sleep, police authorities agreed yesterday.

The two, Sharon, 5, and Fred, 4, succumbed to two bullets each fired into their heads by their father, presumably in a flash fit of rage over their mother's delay in ironing his Air Force uniform early Friday morning.

Their father, Capt. Charles D. Liggett, 27, assistant chief of flight operations, Military Air Transport Service, then sent a bullet spinning through his own brain to die in an adjoining bedroom of the family home at 215 Buchanan st., Alexandria.

Wife Hears Shots

The triple tragedy was witnessed by sound alone by the wife and mother, Mrs. F. Josephine Liggett, an expectant mother, as she sat in a downstairs living room.

Detective Inspector Russell Hawes, chief of detectives in Alexandria, said yesterday the presence of the lethal weapon, a .25-caliber Italian pistol, in the Liggett home was "as legal as the Constitution." The gun was not, and was not required to be, registered with police authorities, he said.

A check of firearm laws in the District and nearby localities showed a uniformity of local laws regulating the carrying of weapons and the sale or purchase of weapons. But weapons kept in a man's own home, police agreed, are subject only to that man's commonsense.

As one authority put it:

"Anyone who wants to can keep a gun in his house. If he's quick-tempered, that's his business, too. If he's got children around, and doesn't keep the gun in a safe place, that's his business, too."

Concealment Different

The carrying of concealed deadly weapons is another matter. In Alexandria, Hawes said, such permission is granted by Corporation Court Judge William P. Wools on a showing of need for protection. The applicants, he said, must have records free of arrests for crimes of violence or violations of narcotics laws, and show no mental deficiency. Similar qualifications prevail for a person purchasing a gun.

Alexandria laws, Chief Hawes said, protect the citizenry somewhat from quickly planned suicide or homicide by requiring a lapse of 72 hours in the sale and purchase of weapons. In the District, the time lapse is 48 hours, according to Police Lieut. Harry Blackman, chief of the special investigative squad which oversees firearm sales and gun-carrying permits.

Gun dealers in Alexandria, Arlington and the District are required by local laws to submit the name and address of the prospective gun purchaser to police authorities. Police check the purchaser's record and authorize the sale if he has met all qualifications. The dealer completes his obligation by recording the sale with police, listing the man's name, address, type of weapon sold and serial number of the weapon.

By reciprocity agreements between the departments, records of applicants for gun permits or purchases are checked by the three police departments, authorities said.

All said there is no law governing the compulsory registration of guns kept in private homes. Citizens, however, are urged to register such weapons with police, if only to speed their recovery in the event they are stolen, police said.

2 Agriculture Posts Filled By Truman

By The Associated Press

President Truman yesterday appointed Albert J. Loveland, 55, Iowa farmer, as Undersecretary of Agriculture and Elmer H. Wene, 56, New Jersey poultryman, as Assistant Secretary.

Wene

Wene represented his State in Congress for three terms and in 1945 was an adviser to former Secretary Clinton P. Anderson.

The appointments were made on a recess basis. When Congress convenes next January new nominations must be made subject to Senate confirmation.

Loveland succeeds former Undersecretary Norris E. Dodd, who recently resigned to take a post with the United Nations Food and Agriculture Organization.

Wene succeeds Charles F. Brannan, who stepped up to head the department upon the resignation of Anderson.

Temperance Tree Is Dedicated by Good Templars

The International Order of Good Templars yesterday dedicated a memorial temperance tree with bronze marker on the east lawn of the Capitol.

Participating in the ceremonies were Gordon H. Payne, Medina, N. Y., national chief templar and Raymond E. Hardy, Baltimore, grand chief templar of the Maryland, Virginia and District of Columbia jurisdiction.

The Templars, who held their national meeting last week at Calvary Baptist Church, were organized in New York State in 1852 to work for temperance.

The memorial tree movement was initiated by Capt. Edward Page Gaston, a member of the local committee on arrangements, who conceived the idea after observing the historic Reformers Tree in Hyde Park, London.

Veterans Group Attracts 1500 To Uline Arena

More than 1500 persons attended a program sponsored by the United Negro and Allied Veterans of America at Uline Arena last night.

Paul Robeson and the Galbraith A. M. E. Zion Church Choir presented "Ballad for Americans" and excerpts from Gershwin's "Porgy and Bess."

Winston Edwards, acting commander of the organization with headquarters at 925 U st. nw., said the concert was part of a campaign to raise $15,000 to build a service club for members.

Retired heavyweight champion Joe Louis, who was advertised as a speaker, did not appear.

Servicemen Invited To Moonlight Cruise

Servicemen of military establishments in the Greater Washington area will be guests tonight of congressional secretaries for a moonlight trip on the steamer Potomac.

The group, including servicemen stationed at Patuxent River, Indian Head and Andrews Field, Md., Dahlgren and Fort Myer, Va., and Walter Reed General Hospital here, will embark here at 8:30 p. m. The cruise is also open to the public.

200 Questioned But No Leads Develop

Police Still Trying to Solve Denekas Slaying

Like a stone hurled into a placid pond, the explosion which killed William A. Denekas 20 days ago set off ripples which touched every part of the Washington and nearby Virginia areas.

On June 7 the 30-year-old electrician left the Arlington home at which he roomed, turned on the ignition key of his sedan, and was killed instantly by a bomb explosion.

His slaying had all the earmarks of murder in the finest pulp thriller tradition. Denekas had an estranged wife, many "girl friends," and had been in known disputes with business associates.

As in any Sunday supplement murder story, police labeled the Denekas killing "a crime of passion." Arlington County offered a $500 reward for the slayer.

And four days before the blast, a radio program had described a similar auto bomb murder in the Washington area several years earlier.

But unlike detective fiction, the Denekas murder was almost completely without clews.

Arlington detectives thus far have questioned more than 200 friends of the slain man, and their friends. Almost no "leads" have developed.

After countless hours of probing, grilling and checking of alibis, Arlington Police Chief Harry L. Woodyard yesterday admitted: "At this time, we have absolutely no new leads."

Police are not even certain what type of a bomb was wired to the Nash sedan's distributor—whether dynamite, nitro or TNT.

Consultation with Army and District police explosives experts was of little help. The FBI, which now is studying bomb and wire fragments left after the blast, have not yet reported findings.

Taking another tack, police methodically fanned out their investigation to include friend after friend of Denekas—and he had many.

They talked to five youthful Arlington friends who went with Denekas to auto races in Winchester the day before he met his death. One of them, Miss Frances Conklin, 23, of 2205 North Fairfax dr., was his "blind date" for the day.

Police interrogated another "girl friend," who was with Denekas that same night (Sunday) until nearly 3 a. m.—divorcee Mrs. Myrtle Ennis of 3906 North Washington blvd.

Police theorize that the fatal bomb must have been placed in Denekas' auto between the time he arrived home about 3 a. m. that night, and dawn about 5 a. m.

Detectives talked several times to Denekas' estranged wife, Mrs. Helen Denekas, a waitress in a Falls Church restaurant.

And they questioned his landlady, Mrs. Lorena Strader, of 5837 N. 21st st., Arlington, herself separated from her husband, District Police Pvt. Frank Strader, jr., who was pounding a Georgetown beat until 8 a. m. the morning of the murder.

While police held Billy McDaniel, 32-year-old former partner of Denekas in a defunct neon sign business, one detective combed McDaniel's home town of Staunton, Va., checked and rechecked his alibi, and found it good.

They grilled Boyd F. Sims, 2207 S. 6th st., former employe of Denekas and McDaniel, and one of three complainants against the partners in a bad check charge.

Mrs. Ennis said Denekas had once told her he "had something" on somebody who feared him because of the knowledge. She said she did not know what the "something" or who the person was.

For nearly eight hours, police held a good friend of the slain man's wife, Streetcar Motorman Charles B. Dixon, and then released him after combing his car and home at 5946 N. 10th rd., Arlington.

Chief Woodyard said yesterday police still are watching "several people" questioned earlier in the case.

Police strongly doubt the death was a suicide. They point to the fact that Denekas, when he left the house for his car, was carrying with him a repaired lamp he meant to return to a client.

And, they add, "there are so many easier ways to kill yourself."

Two Arlington policemen still are assigned full time to the crime. Somewhe. . some day, they think they'll find the killer.

Area News in Brief

Man Held for Jury In Housebreaking

District police arrested a 22-year-old man in Matthew's Drugstore, 1257 S. Capitol st. early yesterday, after an alert neighbor saw him break the plate glass window with a brick.

Louis Muschetti of 1316 S. Capitol st., called police when he saw the man break into the store. Pvts. W. J. Nooman and H. D. Evans of the Fourth Precinct, responded immediately and found him still inside.

Booked as Harold Dorsey, 22, of 1243 1st st. sw., he was ordered held for grand jury action on a housebreaking charge. Judge Armond W. Scott set bond at $5000 after learning he was on parole for another housebreaking charge.

4 Tons of Food Condemned

Almost four tons of food were condemned last week by inspectors of the District Health Department in a check of 1653 establishments. Asparagus and lettuce were the two largest condemnations. Eight cases were taken to Municipal Court and ended with fines, forfeitures and personal bonds totaling $325.

Now on Daylight Time

Fairfax County officially went on daylight saving time at 11:01 a. m. yesterday. Although most county offices and all schools had been operating unofficially on fast time since the District adopted it May 2, the county board of supervisors had to advertise the daylight time ordinance four weeks before it became effective.

Patient's Kin Sought

Gallinger Hospital officials and District police are trying to locate relatives or friends of a man, identified only as John H. Moore, who suffered a stroke May 21 while selling papers at 7th st. and Market space nw.

Moore

Since having the stroke, the man has been unable to speak, hospital attendants said, although he understands what is said to him.

Anyone with information about Moore should contact Gallinger Hospital, where he is a patient, or the Police Homicide Squad.

New Names for Streets

Five proposed changes in the names of Washington streets will be considered at a public hearing held by the District Commissioners at 10 a. m. July 12 in the board room of the District building.

The proposed changes are:

Goosh st. nw. between Charleston ter. and Brewer pl. be renamed Indian Rock ter.; Orange st. se., for its entire length east of Nichols ave. be called LeBaum st.; Congress rd. se., between Alabama ave. and Nichols ave., be made Randle pl.; You pl. se., running from Branch ave., west to Park dr., be included in Park dr.; 39th st. se., from 38th st. and Massachusetts ave., be called Carpenter st.

Girl Thrown From Horse

Belle Cornett, 19, of 2718 S. Wayne st., Arlington, a clerk in the auditing department of the American Automobile Association here, was injured yesterday when thrown from a horse in Rock Creek Park.

Police said the accident occurred about 5 p. m. yesterday after the girl lost control of her horse near the foot of the Shoreham Hill. She was unconscious for 15 minutes after the accident.

25 Years Old

Telephone Pioneers Hold Dinner

More than 600 members of the Telephone Pioneers of America attended their twenty-fifth annual dinner meeting at the Hotel Mayflower last night.

Among them was James R. Sands, 92, oldest member of the chapter, Alexander Graham Bell No. 15, and probably the oldest member in America.

Sands began his telephone career in 1897. In his early years he built the first private branch switchboard ever installed in the United States Capitol.

Sands retired from active service in 1928. At the time of his retirement he was superintendent of buildings.

Sands, who was honored with a luncheon on his birthday last Monday by fellow workers at the Chesapeake & Potomac Telephone Co., lives at 612 Longfellow st. nw. Since his wife's death several years ago he has been doing his own housework and cooking.

F. G. Macarow, vice president and general manager of the telephone company, was elected president of the chapter at the annual meeting preceding the dinner.

Other newly-elected officers include: William Fithian, vice president; Mrs. Alma Cowl, secretary; Frank W. S. Evans, treasurer; J. A. Petry, W. K. Norwood, C. W. Chaney, Miss M. Dickel, E. L. Florance, T. D. Dutton and R. W. Gardner, executive committee members.

A feature of the evening was the chapter's first hobby show. Plastic jewelry, a hand-made violin and other wood working, plastic jewelry, and collections of pistols and revolvers, postage stamps and china were among the displays.

Frederick Riebel, Jr.

Pittsburgh, June 26 (AP).—Frederick (Skip) Riebel, jr., of Miami Beach, Fla., died yesterday in a Pittsburgh hotel room while here to attend a convention of Phi Gamma Delta fraternity.

A graduate of Purdue University, Riebel, 64, was civilian assistant to Navy Secretary Forrestal during World War II. Later he was assigned by the Navy to presidency of the Brewster Aeronautical Corp., Johnsville, Pa. He retired shortly before the war ended.

He is survived by his wife, two sons and a daughter. The body was taken to Indianapolis for burial.

'American Youth', Dancing Variety, On Parade . . .

The Washington Post

FLOATING ALONG—Students of the Maddox School of Dance decorate a float in the "American Youth" parade along Pennsylvania ave. se. Six bands and 75 floats took part in the event sponsored by Southeast Businessmen's Association

Prince Georges Communities Vote Monday

Two Prince Georges County, Md., communities will hold town elections Monday. They are Brentwood and University Park.

William N. Mahaffey, Third Ward, and Benjamin Castle, Fourth Ward, the incumbents, are the only candidates for the two posts open on the Brentwood town council. No other candidates had filed by the June 14 deadline. Voters can write in, however. Election will be held from 1 p. m. to 8 p. m. in the Brentwood Firehouse.

Mayor James L. Russell, Treasurer William F. Bischof, and Councilmen George J. Boyce, First Ward, and J. Milton Stanford, Second Ward, do not come up for reelection until next year. Mrs. Marie T. Murphy and Mrs. Marguerite McLelland are supervisors of election.

No candidates had filed by the June 13 deadline for the posts of mayor, treasurer and two seats on the town council at University Park. Mayor T. Earle Bourne, Treasurer Henry R. Walls and Councilmen Harry D. Eisenhauer first ward, and Howard F. Mooney, third ward, said they would serve if elected by write-in vote, but that they are not candidates.

Councilman William Bowie, second ward; Albert B. Heagy, fourth, and Dr. Charles E. White, fifth, have another year to serve. Valerie F. Jenkins and E. Monroe Zentz are supervisors of the election, which will be held from 1 p. m. to 8 p. m. in the University Park Elementary School.

Benjamin F. Stauffer

Norfolk, Va., June 26 (AP).—Benjamin Franklin Stauffer, 73, a former chronicler for Admiral Dewey and a Navy veteran of 38 years' service, died here Friday of a heart attack.

Dr. R. L. Raiford, 67, Dies; Memorial Hospital Founder

Franklin, Va., June 26 (AP).—Dr. Rufus L. Raiford, 67, founder of Raiford Memorial Hospital here and prominent in Virginia medical circles, died last night in his sleep.

A native of Southampton County, Dr. Raiford came to Franklin in 1925 after nearly 20 years of practice as a "country doctor" in rural communities.

Dr. Raiford received his medical degree in 1906 from the University College of Medicine, which later became part of the Medical College of Virginia, in Richmond.

He is survived by his wife, Mrs. Lora Katherine Burgess Raiford; two sons, Dr. Morgan Raiford of Philadelphia and Dr. Fletcher Raiford of Franklin, associated with his father in the hospital here; a foster son, Fred O. Ell of Richmond; two brothers, E. Jerome Raiford of Petersburg and E. Wister Raiford of Ivor; two sisters, Mrs. Joseph Hare of Holland and Mrs. Allen Neave of Guilford College, N. C.; five grandchildren and a number of nieces and nephews.

Dr. Raiford founded the hospital in 1929 and was actively engaged in its operation until a year ago, when he retired.

He served a number of years as secretary of the Southside Medical Association, Southern Medical Association, Medical Society of Virginia and the Southampton County Medical Society.

He was a member of High Street Methodist Church.

County GOP Women Elect

Mrs. Wilton Wallace of Chevy Chase has been elected president of the Republican Women of Montgomery County to succeed Mrs. Mildred Smith of Silver Spring.

Other officers elected were: First vice president, Mrs. Walter C. Clarke, Silver Spring, second vice president, Mrs. Millward C. Taft, Takoma Park; third vice president, Mrs. Anders R. Lofstrand, Rockville; fourth vice president, Mrs. Leona Rush, Chevy Chase; recording secretary, Mrs. Merton English, Chevy Chase; corresponding secretary, Mrs. De Witt Hyde; assistant corresponding secretary; Mrs. Frank Long, Kensington, and treasurer, Mrs. Howard Smith, Silver Spring.

Named as directors were Mrs. Mildred Smith, Miss Olive Kinsman, Burnt Mills, and Mrs. Gertrude Rusk, Kensington.

Jean B. De Chadenedes

New York, June 26 (AP).—Jean B. de Chadenedes, 64, retired Wall Street broker, was killed yesterday when he fell or jumped from a fifteenth-floor Park Avenue apartment.

He was a guest of Baron Waldemar von Sedtwitz, president of the American Contract Bridge League, at the time of the fatal plunge.

He is survived by four children. His eldest daughter, Caroline, is the wife of Kenneth MacLeish, son of Archibald MacLeish, poet and librarian of Congress.

W. A. Simpson, Retired Milk Dealer, Dies

William Aubrey Simpson, retired milk dealer and director of three business institutions here, died yesterday upon returning home from a friend's funeral. He was 81 years old.

Mr. Simpson, who started out peddling milk at the age of 9 and wound up as head of his own dairy and a director of three business institutions, was fatally stricken at 1 p. m. in his auto near his home, 4869 Colorado ave. nw.

Mr. Simpson was carried into his home and pronounced dead by a physician who arrived a little later. He was active up to the time of his death, his son, William F. Simpson, said.

Born in nearby Maryland, he was brought to Washington by his family when 3 years old. He quit public school in the fourth grade to help his father operate a farm on Walker's Hill, not far from where Good Hope Hill, se., now is.

After marrying the late Elizabeth C. Kuhnert of Washington in 1890, Mr. Simpson went into dairying on his own, starting out by making deliveries with a horse and wagon. He retired in 1929.

Upon the death of his first wife in 1942, Mr. Simpson married the following year Ellen Theresa Cochrane of Washington, who survives him.

Mr. Simpson was a director of the Metropolitan Building Association, the National Capital Insurance Co., and the National Capital Bank. He was a fourth-degree member of the Knights of Columbus and attended Sacred Heart Church.

Besides his wife, he leaves six sons, William F., Philip A., James C., Wilfred A., John A., and Dr. Robert Lee Simpson; and four daughters, Mrs. Elizabeth C. Tastet, Mrs. Anne Hillyard, Mrs. Mary C. Green and Mrs. Helen M. McCarthy, all of Washington. He also leaves 43 grandchildren and 5 great-grandchildren.

Requiem mass will be said at 10 a. m. Monday in Sacred Heart Church. Burial will be in Mount Olivet Cemetery.

Mrs. Caudle, Mother of U. S. Attorney, Dies

Mrs. Susie Gooch Caudle, who lived here with her son, T. Lamar Caudle, jr., assistant attorney general, died Friday in Garfield Hospital after a week's illness. She was 72.

Funeral services will be held Monday at 11 a. m. in the First Baptist Church, Wadesboro, N. C.

Mrs. Caudle was the widow of T. Lamar Caudle, sr., former president of the North Carolina Bar Association, who died in 1929.

A native of Oxford, N. C., Mrs. Caudle was graduated from the old Oxford College there. She was a member of the Daughters of the American Revolution, the United Daughters of the Confederacy and the First Baptist Church in Wadesboro.

Besides her son, with whom she lived at 2939 Newark st. nw., Mrs. Caudle leaves another son, Charles B. Caudle, an attorney on assignment to the war crimes trials in Tokyo; two daughters, Mrs. Stancil Smith of Alexandria and Mrs. R. L. Hardeson of Wadesboro; four sisters and four brothers.

Advertisement

Deafened People May Now Hear Clearly

Science has now made it possible for the deafened to hear faint sounds. It is a hearing device so small that it fits in the hand and enables thousands to enjoy sermons, music and friendly companionship. Accepted by the Council on Physical Medicine of the American Medical Association. This device does not require separate battery pack, battery wire, case or garment to bulge or weigh you down. The tone is clear and powerful. So made that you can adjust it yourself to suit your hearing as your hearing changes. The makers of Beltone, Dept. 6, 1450 West 19th St., Chicago 8, Ill., are so proud of their achievement that they will gladly send free descriptive booklet and explain how you may get a full demonstration of this remarkable hearing device in your own home without risking a penny. Write Beltone today.

Died

BRUMBACK, MAUDE TERRILL. Departed this life on Friday, June 25, 1948, MRS. MAUDE TERRILL BRUMBACK of Arlington, Va., widow of Thomas J. Brumback. She is survived by four daughters, Mrs. Helen B. Torrens, Arlington; Mrs. Dick Bassett, Arlington; Mrs. Edward T. Schneider, Minneapolis, Minn., and Mrs. Paul Kassel, Arlington, and five sons, Keith Brumback, Carl V. Brumback, Tweede D. Brumback, George T. Brumback and Herbert L. Brumback, all of Arlington, and two sisters, Mrs. R. J. White, St. Louis, Mo., and Mrs. Nellie Warren, Rochester, Mich., and one brother, M. H. Terrill, Ewing, Mo. and 16 grandchildren and 18 great grandchildren. Friends may call at the residence of Mrs. Dick Bassett, daughter, at 2023 North Glebe rd., Arlington, from noon, Saturday, June 26, until funeral services, Monday, June 28, at 2:30 p. m. at the above address. Friends of the family invited. Interment Columbia Gardens.

CARLIN, CLARA MARIE. Suddenly, on Thursday, June 24, 1948, at her home, 3830 South 8th st., Arlington, Va., CLARA MARIE CARLIN, beloved wife of the late William T. Carlin and foster mother of Mrs. Isabel Keyes and Mrs. Marie Musgrove. Remains resting at the Bethesda-Chevy Chase Funeral Home of Wm. Reuben Pumphrey, Bethesda, Md., until noon, Saturday, June 26, thence to her late residence. Services Monday, June 28, at St. Thomas More Catholic Church, Buckingham, Va., where requiem mass will be offered at 10 a. m. Interment St. Mary's Church Cemetery, Barnesville, Md. (Pittsburgh, Pa., papers, please copy).

CARPENTER, WALDO B. On Thursday, June 24, 1948, at his residence, 5324 8th st. nw, WALDO B. CARPENTER, beloved husband of Emma Carpenter and father of Mrs. Ethel Watts, Miss May Carpenter and Mrs. Kelly L. Brazier and brother of Lambert Carpenter of Manchester, N. H. Funeral services will be held at Hysong's Funeral Home, 1300 N st. nw., on Monday, June 28, at 10 a. m. Relatives and friends invited to attend. Interment Arlington National Cemetery.

CISSEL, PHILIP LLOYD. On Friday, June 25, 1948, at U. S. Naval Hospital, Bethesda, Md., PHILIP LLOYD CISSEL, beloved brother of W. Davis, J. Brown and Marion C. Cissel. Services at Chambers Funeral Home, 5801 Cleveland ave., Riverdale, Md. Notice of funeral later.

COHN, DORA. On Friday, June 25, 1948, at her residence, 4218 28th st., Mount Rainier, Md., DORA COHN, beloved mother of Mrs. Jennie Vigderhouse, Mrs. Samuel Gordon, Mrs. Mae Sanders and Morris Sunshine. She also is survived by a sister, Mrs. David Notes; a brother, Morris Gensberg; 11 grandchildren and 11 great-grandchildren. Funeral services at the Bernard Dansansky & Son Funeral Home, 3501 14th st. nw., on Sunday, June 27, at 12:30 p. m. Interment Ohev Sholom Cemetery.

COOPER, MARY HANNAH. On Friday, June 25, 1948, at Prince Georges General Hospital, Cheverly, Md., MARY HANNAH COOPER, late residence, 4707 Annapolis rd., Bladensburg, Md., the beloved wife of Clarence E. Cooper, mother of Mrs. Bertha Schwier and Miss Doris Cooper. Remains resting at Chambers Funeral Home, 5801 Cleveland ave., Riverdale, Md., until Monday, June 28, at 12 noon. Services at Prospect Methodist Church, Mount Airy, Md., at 2 p. m. Interment Prospect Church Cemetery.

COURTNEY, MARION B. Suddenly, on Friday, June 25, 1948, at Warrenton, Va., MARION B. COURTNEY, beloved wife of John H. Courtney. Friends are invited to call at her late residence, Naylor rd. and Central ave., Landover, Md. Services at St. Matthew's Episcopal Church, Seat Pleasant, Md., on Tuesday, June 29, at 11 a. m. Interment Cedar Hill Cemetery.

DANIELS, HOWARD JAMES, Sr. On Saturday, June 26, 1948, HOWARD JAMES DANIELS, Sr., beloved husband of Ada Estelle Daniels (nee Nicholson) and father of Gilbert M. and Howard James Daniels, jr., Mrs. Mary V. Norman, Mrs. Ethel M. Trumelle and Mrs. Helen A. Goroum. Also survived by 11 grandchildren. Friends may call at his late residence, 1240 11th st. se., where services will be held on Tuesday, June 29, at 11 a. m. Relatives and friends invited. Interment Cedar Hill Cemetery.

GOODWIN, WILLIAM McAFEE. On Friday, June 25, 1948, at Masonic and Eastern Star Home, WILLIAM McAFEE GOODWIN, formerly of Atlanta, Ga. Services at the S. H. Hines Co. Funeral Home, 2901 14th st. nw., on Monday, June 28, at 10 a. m. Interment private.

GLUECK, NATHAN H. On Monday, June 21, 1948, at Del Mar, Calif., NATHAN H. GLUECK, beloved husband of Marie Glueck and brother of Dr. Bernard Glueck, sr., of Ossining, N. Y.; Dr. Sheldon S. Glueck, Harvard University; Moritz S. Glueck, Kensington, Md.; Rose Glueck Golden and Lillian Glueck Philipson of Washington, D. C. Remains resting at the S. H. Hines Co. Funeral Home, 2901 14th st. nw., after 12 noon Sunday. Services in the above funeral home on Monday, June 28, at 2 p. m. Interment Arlington National Cemetery.

HALL, LACY S. On Friday, June 25, 1948, LACY S. HALL, beloved husband of Vida L. Hall. Also survived by six brothers and five sisters. Remains resting at Chambers Funeral Home, 517 11th st. se., until Tuesday, June 29, at 1 p. m. Services at Fort Myer Chapel, Fort Myer, Va., at 1:30 p. m. Interment Arlington National Cemetery.

KEAGLE, GEORGE H. On Saturday, June 26, 1948, at his residence, 1344 Fa. ave. se., GEORGE H. KEAGLE, husband of the late Mollie E. Keagle and grandfather of Robert E. Wallich. Services at Chambers Funeral Home, 517 11th st. se., on Tuesday, June 29, at 11:30 a. m. Interment Congressional Cemetery.

KEELTY, Col. FRANK J., USA. On Wednesday, June 23, 1948, at Walter Reed Hospital, Col. FRANK J. KEELTY of 2630 Brentwood rd. ne., beloved husband of Gertrude Keelty. Remains resting at the S. H. Hines Co. Funeral Home, 2901 14th st. nw. Services at Fort Myer Chapel on Monday, June 28, at 10 a. m. Interment Arlington National Cemetery.

LEVERICH, SERGT. LEONARD P., JR., Air Corps, USA. Killed in Tokyo, Japan, May 12, 1948. SERGT. LEONARD P. LEVERICH, JR., aged 20, beloved son of Mrs. Geraldine B. Leverich of Alexandria, Va. and Leonard P. Leverich of Duluth, Minn. and brother of Peter Branson Leverich. Funeral services will be held on Monday, June 28, at 11:30 a. m., at Fort Myer Chapel, Fort Myer, Va. Interment Arlington National Cemetery.

LITTLE, JIMMIE KATHERINE. On Thursday, June 24, 1948, at Walter Reed Hospital, JIMMIE KATHERINE LITTLE, beloved wife of Leroy C. Little. Friends may call at the Lee Funeral Home, 4th st. and Massachusetts ave. ne., where services will be held on Monday, June 28, at 1 p. m. Interment Arlington National Cemetery.

LOURIE, BEATRICE. On Friday, June 25, 1948, BEATRICE LOURIE of 6238 33rd st. nw., beloved wife of Harry Lourie and devoted mother of Matilde and David Lourie. Funeral services at the Bernard Dansansky & Son Funeral Home, 3501 14th st. nw., on Sunday, June 27, at 2 p. m. Interment private.

McKILLEN, MARY M. On Saturday, June 26, 1948, at Sibley Memorial Hospital, MARY M. McKILLEN, beloved mother of John C. McKillen, sister of Alice Stambaugh. Services at Chambers Funeral Home, 1400 Chapin st. nw., on Monday, June 28, at 10 a. m. Interment Cedar Hill Cemetery.

MORRIS, LULA L. On Saturday, June 26, 1948, at her residence, 6024 Western ave., Chevy Chase, Md., LULA L. MORRIS, wife of the late James Morris and mother of Mrs. Biola M. Creason. Services at the S. H. Hines Co. Funeral Home, 2901 14th st. nw., on Monday, June 28, at 1 p. m. Interment Cedar Hill Cemetery.

MULKERN, PATRICK BERNARD. On Saturday, June 26, 1948, at U. S. Naval Hospital, Bethesda, Md., PATRICK BERNARD MULKERN, beloved brother of Michael Mulkern of Pittsburgh, Pa., and Thomas J. McDonough of Washington, D. C. Remains resting at Chambers Funeral Home, 5801 Cleveland ave., Riverdale, Md. Notice of funeral later.

MULLOY, MARY G. On Thursday, June 24, 1948, at Providence Hospital, MARY G. MULLOY, beloved wife of the late John A. Mulloy. Friends may call at the Lee Funeral Home, 4th st. and Mass. ave. ne., until 9:30 a. m. Monday, June 28. Services at St. Mark's Episcopal Church, 3d and A sts. se., at 10 a. m. Interment Rock Creek Cemetery.

MARSHALL, WALTER. On Friday, June 25, 1948, at Mount Alto Hospital, Walter Marshall, beloved husband of Lillie M. Marshall and father of Dewey L., William J., Leroy, Walter E., James, Richard E., Minnie B., Helen J., Nola N., Marshall and Mrs. Pauline Gregg and son of Heather Marshall. Also survived by five brothers and two sisters. Services at Chambers Funeral Home, 517 11th st. se., on Tuesday, June 29, at 10 a. m. Interment Arlington National Cemetery.

NEWMYER, MATILDA. On Saturday, June 26, 1948, MATILDA NEWMYER. Funeral services at the Bernard Danzansky & Son Funeral Home, 3501 14th st. nw., on Monday, June 28, at 10 a. m. Interment Washington Heights Congregational Cemetery.

RANDALL, GEORGE EDDY. On Saturday, June 26, 1948, at his residence, 5708 32d st. nw., GEORGE EDDY RANDALL, father of Miss Sara B. Randall of Dayton, Ohio, and Robert H. Randall, Washington, D. C. Services and interment Waynesville, Ohio.

SIMPSON, WILLIAM AUBREY. Suddenly, on Friday, June 25, 1948, at his residence, 4869 Colorado ave. nw., WILLIAM AUBREY SIMPSON, beloved husband of Ellen Teresa Simpson. Funeral from the above residence on Monday, June 28, at 9:30 a. m.; thence to the Shrine of the Sacred Heart where mass will be offered at 10 a. m. Relatives and friends invited. Interment Mount Olivet Cemetery.

STUART, RUBY DISNEY. On Saturday, June 26, 1948, at Sibley Hospital, RUBY DISNEY STUART of 7059 Blair rd., Takoma Park, Md.; beloved sister of Miss Mabel G. Disney and aunt of Mrs. Beatrice T. Corbin and Mrs. Charles Ruffin, jr., both of Fredericksburg, Va. Remains resting at the S. H. Hines Co. Funeral Home, 2901 14th st. nw. Services and interment Charlottesville, Va.

SWEET, DAVID WILLIAM. On Saturday, June 26, 1948, at his home, DAVID WILLIAM SWEET of 139 N. Wakefield st., Arlington, Va., beloved husband of Jean Sweet. He is also survived by a daughter, Nancy Jean Sweet; two sons, David S. and Robert W. Sweet and two sisters, Margaret McGarity and Mildred Schad; one brother, Stanton Sweet. Funeral services at the W. E. Fitzgerald Funeral Home, Arlington, Va., on Monday, June 28, at 2 p. m., with the Rev. Snyder officiating. Interment Fort Lincoln Cemetery.

TROUT, PAUL WILSON. On Thursday, June 24, 1948, at Johns Hopkins Hospital, Baltimore, Md. PAUL WILSON TROUT of Potomac, Md., beloved son of John W. and Rosa E. Trout and brother of James T. Trout, Mrs. Viola Tuohey and Mrs. Marietta Bryant. Remains resting at the Colonial Funeral Home of Wm. Reuben Pumphrey, Rockville, Md., where funeral services will be held Monday, June 28, at 2:30 p. m. Interment Potomac Methodist Church Cemetery.

—Deaths—

Announcements of Services by Chambers

Deceased	Undertaker
Moss, Janet Victoria	W. W. Chambers Co.
Liggett, Charles D., Capt. U.S.A. T.C.	W. W. Chambers Co.
Marshall, Walter	W. W. Chambers Co.
Garrison, George Edward, Jr.	W. W. Chambers Co.
Hall, Lacy S.	W. W. Chambers Co.
McKillen, Mary M.	W. W. Chambers Co.
Mulkern, Patrick Bernard	W. W. Chambers Co.
Keagle, George Henry	W. W. Chambers Co.
Gleuck, Philip Lloyd	W. W. Chambers Co.
Cooper, Mary Hannah	W. W. Chambers Co.
Hunt, Francis T.	W. W. Chambers Co.
Battis, Wiley J.	W. W. Chambers Co.
Wilson, Alberta	W. W. Chambers Co.

Funeral Directors

J. WILLIAM LEE'S SONS CO.
CREMATORIUM
FUNERAL DIRECTORS
4TH AND MASS. AVE. N.E. EX. 3200

Funeral Designs

GEO. C. SHAFFER
Expressive Floral Tributes. Moderate prices.
Open evenings and Sundays.
900 14TH ST. N.W. NA. 0168.

GUDE BROS. CO., Florist
1212 F ST. N.W. NA. 4276.

Cemetery Lots

CEMETERY LOT—Four-grave site in Washington Cemetery; Lot 836-C, Section C. Weekdays, 9-12 a. m. and 3-6 p. m., RE. 6732. Sundays 10-3 p. m., GLiga 4180. Mr. Newman.

The Hecht Co.

WASHINGTON SILVER SPRING

"... AND THE VILLAIN STILL PURSUES HER! QUICK, TO THE HECHT CO.'S SAFE FUR HAVEN!"

Don't delay . . . the "villain" moth will get your furs! Every day the danger increases. There is still time . . . and room in The Hecht Co.'s safe Fur Storage. Your furs will be safe . . . not only from moths, but from all the other "villains who pursue them" . . . heat, humidity, dust, fire, theft! Just bring them in or call

NATIONAL 5100, THE HECHT CO. FUR STORAGE

Both USEFUL and HELPFUL

There is a difference between the merely useful and the really helpful . . . such services as ours, for example, are useful whoever renders them . . . but they are helpful only if and when the cost comes within the means of those who want them, without sacrificing their ideals at a time when ideals mean so much . . . if the time ever comes that we can be useful, please remember that we shall be helpful, too.

Within Your Wishes
Within Your Means

BIRCH
ARCHER L. HAYCOCK, MGR.
Funeral Service
3034 M STREET N.W. TEL. MICH. 0096

Chambers leads in experience

W. W. Chambers, Sr. W. W. Chambers, Jr.

EXPERIENCE is highly important in any endeavor, especially so in our particular type of business where sorrow is the keynote. Chambers full experience is always employed in the preparation of a funeral. It becomes a beautiful, dignified as well as a memorable never-to-be-forgotten occasion. Call CO. 0432.

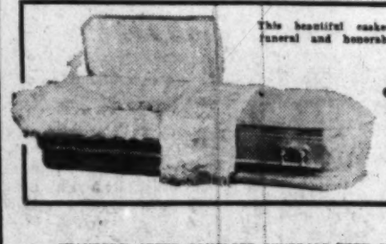

This beautiful casket includes complete funeral and honorable sixty services

$259

CHAMBERS' OTHER COMPLETE FUNERALS WITH SIXTY SERVICES:
$95, $336, $495 UP TO $2000

Chambers
THE LARGEST UNDERTAKERS IN THE WORLD
IN CASE OF DEATH CALL
CO. 0432

15 D. C. War Dead En Route For Reburial

A total of 155 World War II dead from the District, Virginia and Maryland are being returned from Europe on the United States Army Transport Greenville Victory for reburial here, the Army announced yesterday.

The transport carries the bodies of 3734 Americans, including 89 from Virginia, 51 from Maryland, and 15 from the District.

The Army will notify next of kin before the ship's arrival at the New York Port of Embarkation, and again when the bodies arrive at the Regional Distribution Centers of the American Graves Registration Service.

Fifteen from District

District residents who will be returned, with their next of kin, are:

Sergt. Durell Branch, Army Barbara Branch, 916 N. Carolina ave. se.

Pvt. Otto S. Brodt, Army, William Paul Brodt, 2817 38th st. nw.

Lieut. Col. Thaddeus R. Dulin, Army, Horace Dulin, 2616 Cathedral ave. nw.

T/Sgt. Lawrence W. Geldner, Army, Anna E. Geldner, 715 Randolph st. ne.

Pvt. Charles F. Hodgkin, Army, Mrs. Caroline Hodgkin, 5126 7th st. nw.

S/2c Samuel Hurwitz, Navy, Joseph Hurwitz, 1614 Longfellow st. nw.

Pfc. Edwin G. MacQuarrie, Army, Lewis G. MacQuarrie, 1317 Rhode Island ave. nw.

S/Sergt. Arthur N. Pett, Army, Nicholas Pett, 5414 Livingston rd. se.

Pfc. Eugene D. Rhame, Army, Percy E. Rhame, 1900 3rd st. ne.

Pfc. Joseph F. Smith, Army, Regina R. Smith, 1428 L st. se.

Second Lieut. Arthur F. Snee, Army, E. E. Snee, 1414 V st. se.

Sergt. Raymond I. Stewart, Army, John L. Stewart, 2226 Chester st. se.

Maj. Harry R. Stroh, Air Force, Maj. Gen. Donald A. Stroh, 3614 Ingomar pl. nw.

First Lieut. Gino Valenti, Army, Anthony Valenti, 2224 Perry st. ne.

Capt. John L. Wilner, Army, Joseph A. Wilner, 203-A Westchester Apartments.

Five From Nearby Md.

Returned war dead from nearby Maryland:

Pvt. Charles R. Beavers, Army, Mrs. Chellie Beavers, c/o Ann Talley, Avone rd. Silver Spring.

Pfc. John A. Brent, Army, Isabelle G. Brent, 4306 Kennedy st., Hyattsville.

S/Sergt. Thomas E. Brown, Army; Mrs. Virginia E. Brown, Route 1, Upper Marlboro.

T/4 Paul H. Epstein, Army, Vera Epstein, Friendship.

Sergt. Julian W. Jarvis, Army, Maurice H. Jarvis, 4001 52nd. st., Bladensburg.

Four From Nearby Va.

Returned war dead from nearby Virginia:

Pvt. Woodrow W. Berry, Army, Hazel Berry, 3501 S. 13th st., Arlington.

S/Sergt. Marshall W. McIntyre, Army, Jean E. McIntyre, Box 118, Rt. 5, Alexandria.

1/Sergt. James R. Morris, Army, Willie F. Morris, 1010 7th st., Altavista.

Pfc. Ralph Shriver, Army, Lydia S. Fleckenstein, Altavista.

Stabbed Fireman Taken to Hospital; Carpenter Bonded

Herman Leckliter, 28, of 5506 Tilden rd., Sunnybrook, Bladensburg, Md., volunteer fireman, was in serious condition at Leland Memorial Hospital, Riverdale, Md., yesterday as the result of stab wounds in the chest.

Prince Georges County Policemen James H. Burgess and William F. Little arrested Paul Wilson, 26, 231 Evans la., Alexandria, Va., and charged him with assault with intent to kill. Wilson, a carpenter, later was released on bond of $2500 for his appearance Thursday in Hyattsville Police Court for a preliminary hearing. Leckliter was stabbed four times in the chest, one wound piercing his lung, which partially collapsed, police said.

Wilson told Prince Georges County Detective Richard A. Pearson that he went to the trailer home of his estranged wife, Mrs. Peggy Wilson, at the National Trailer Court, College Park, Md., and saw Leckliter there. The Wilsons told Pearson they have a legal separation.

8 Million Missing in War

Lake Success, Long Island, June 26.—The preparatory commission for the International Refugee Organization estimated today that between 8 and 12 million persons—excluding several millions in Russia—are still missing in European countries as an aftermath of World War II.

D. C. Welfare Chief Explains Rise in Assistance Payments

District Welfare Director John W. Tramburg last night declared that his department would adhere to a District Commissioner's economy edict as closely as the law permits.

He made the statement in answer to seemingly contradictory moves in which the Board of Public Welfare on Friday approved increased grants to the District's needy the day following the Commissioners' ban on new or expanded services during the 1950 fiscal year.

Tramburg said the change in old age assistance, aid to dependent children and the blind resulted from recent Federal legislation increasing the grant levels which are paid from Federal funds matched by District dollars. He indicated the department had no alternative to such action since the new levels were set by Congress.

The welfare head said his department will make determined efforts to effect administrative savings in an attempt to offset the additional amounts flowing into grants.

This position seemed satisfactory to District Budget Officer Walter L. Fowler who declared that the department could not "in any case exceed the allowances made by Congress," but possibly could effect some internal economies to offset the new costs.

'Grass Root' Base Urged for Cultural Ties

To be successful, our cultural relations with other nations must be grass root and not merely academic, a State Department official declared last night.

The speaker was Earl E. Dennis, chief of the State Department's Division of International Exchange of Persons. Addressing the silver jubilee banquet of Phi Delta Gamma, national fraternity for graduate women, at the Statler Hotel, he declared:

"Our cultural relationships with other nations until recently have been limited almost exclusively to the intelligentsia, the high-level academician, the ivory tower elite. Being a former college professor, I hasten to say such relationships are good. I also hasten to add they are not enough."

Dennis explained that the Department of State's cultural relations division's outstanding activities have been, the exchange of persons and the maintenance of cultural institutes, libraries and schools in foreign countries. These are carried on cooperatively with the governments in the various countries.

At present, approximately 43,000 adult students of English are enrolled in the classes offered by the cultural institutes throughout the world. In addition to the small libraries attached to the cultural centers, the Department of State maintains typical American public libraries in Mexico City, Managua, Nicaragua, and Montevideo, Uruguay, according to Dennis.

Dr. Dorothy Veon of Beta Chapter, George Washington University, served as toastmistress. Jean Moffatt, also of Beta Chapter, gave the invocation.

At the afternoon session a forum on "Women in Unusual Fields of Endeavor" was held. Speakers included Dr. Virginia O'Neil of Washington Alumnae Chapter, Miss Clara Fielder of Alpha, and Miss Helen Louise Trembley of Beta.

Globe-Girdling Pilot Going to Air Meeting

George Truman is scheduled to leave Schrons Airport, Greenbelt, Md., today at 8 a. m. on a 1100-mile nonstop flight to Minneapolis, Minn., where he will open the National Aeronautics Association meeting.

Truman will fly solo in his Piper Cub plane, in which he flew around the world.

Adventist Sees World Nearing Armageddon

Belief that the nations of the earth are now moving toward the "final conflict of all ages," was voiced last night by Elder W. R. French, dean of theology of the Washington Missionary College.

Speaking before the Seventh-day Adventist camp meeting in Takoma Park, he said, "I believe that Armageddon, as the Bible says, is the battle of the nations—the final clash between the nations of the East and the nations of the West."

"We are witnessing a federation of Mohammedan nations against the Jewish nations which are backed by America, Russia and England," he said. "Mohammedans for many years have looked forward to a holy war in which they will defend their holy places. According to their prediction, the signal for the real beginning of such a war will take place in Jerusalem."

Yesterday afternoon's service attended by nearly 5000 Adventists from 50 churches in Washington, Virginia and nearby Maryland, was highlighted by the ordination of six young men into the ministry by Elder D. A. Ochs, president of the Columbia Union Conference. They were: H. M. Dukes, Alexandria; Russell Vaughn, Strausburg; W. H. Barringham, Appalachia; C. O. Kinzer, Tazewell; W. E. Peeke, Marion and William Coffman, Pulaski, all of Virginia.

Today at 8 p. m. Elder E. F. Koch, Richmond, Va., will speak on "The Elijah Message for Our Time," in the Sligo Church, Carroll and Flower aves.

U. S. Fleet to Maneuver

Lisbon, Portugal, June 26 (U.P.).—Units of the U. S. Fleet, headed by the battleship Missouri, sailed out of the River Tagus today bound for maneuvers

Penman, 91, Works Best At Night

In these days when shorthand, typewriting and other mechanical writing devices are adding more and more speed to the graphic arts, George T. Campbell of 1758 Lyman pl. ne. stands out like one of the solitary birds with which he embellishes his penmanship.

Campbell

For Campbell, who celebrated his ninety-first birthday yesterday, takes plenty of time when he practices the art of card writing, ornamental writing, flourishing and "speedball lettering." He has a diploma for each of these styles.

The old-style penman makes most of his fancy letters, ornamental designs and flourishes at night, working without aid of glasses.

Campbell's interest in penmanship, he said yesterday, began more than 70 years ago when he carried the mail by horse and buggy—and sometimes on foot—between Kablestown and Rippon, W. Va., across the State line from his native Berryville, Va. But it was not until about five years ago that he finally began to take courses with the Tevis School of Penmanship in Chillicothe, Ohio.

In the intervening 65 years or so, his principal occupation was that of sharpener. "Doctor of lawn mowers, scissors, saws, knives and hedge shears" is the way he described himself on his business cards, and he still does a little of this "medical" work now, he said.

But his pen hobby is his pride and joy now—especially speedball lettering in italic.

Montgomery, Prince Georges Zoning Conferences Called

Conferences to bring reinforcement of zoning ordinances within the Maryland-Washington Regional District in Montgomery and Prince Georgees Counties are to be started next month.

The conferences have been called by the Maryland-National Capital Park and Planning Commission, which has directed its general counsel, J. Bond Smith, to preside over the meetings.

At the same time the commission announced that the zoning enforcement officer for Montgomery County, Paul Taggart of Silver Spring, will be out of a job next June 15. Work of this officer was deemed no longer needed, since zoning ordinance violations must be prosecuted by State attorneys in both affected counties.

Members of the commission explained that the ordinance provisions had been relaxed during the period of the war emergency to permit "fullest possible utilization of living quarters" for warworkers.

This brought about a "large number of instances" in which there were violations of the ordinance. Continued violation, members of the commission feel, would work "permanent and irreparable injury" to "many communities" in the area in both counties.

Among those who will attend the conference called by the planning commission are boards of county commissioners of both counties, States' attorneys, mayor and council for each incorporated city or town within the district, boards of zoning appeals, trial magistrates, county health officers and county engineers.

The first conference is to be held July 13 at 2:30 p. m. in the hearing room of the Montgomery County Commissioners. The second is scheduled for 2:30 July 20 in the hearing room of the Prince Georges County commissioners.

Another Scorcher Due Today With High in Low 90s

Another scorcher with the temperature expected to move into the low 90s will be on the weather menu today.

The continued heat wave may be slightly tempered by showers during the afternoon. However, the Weather Bureau said today will be "mostly sunny."

Yesterday the mercury remained in the high 80s most of the afternoon, hitting a peak of 89 at 12:50 p. m. Low reading yesterday was 72 at 6:10 a. m.

Prince Georges Parents Identify Boy Killed in Va.

Charlottesville, Va., June 26 (AP). The Boy Scout who died shortly after he was discovered on the Southern Railway tracks near Covesville Friday was identified today as John Lee South, 15, of Brandywine, Prince Georges County, Md.

The youth's parents, Mr. and Mrs. Walter South, identified the body at University Hospital here.

FINAL SIX DAYS!
Bertram ANNUAL Bonus Event
OPEN STOCK . . . CUSTOM CRAFTED
LUGGAGE
SAVE 20% TO 50%
BUY NOW!
For Vacation
For the Bride
For the Groom
For Graduates
Bertram
LUGGAGE MEZZANINE
920 14th St., Bet. Eye and K

ONE OF WASHINGTON'S
LARGEST
Oldsmobile
DEALERS!
See The New FUTURAMIC OLDSMOBILE . . . At
KEARNEY OLDSMOBILE
7 New York Ave. N.E., RE 6444

"Keep Rollin' with Nolan"
VACATION LOANS
Favorable Rates
NOLAN
1102 New York Ave. N.W.
Greyhound Bus Terminal
RE. 1200
Open Till 6 P. M.

BEAT THE HEAT!
. . . with this
8-INCH ELECTRIC
FAN
Here's just the fan to beat the current heat wave. All-metal construction, with propeller-type blades, this fan is an outstanding buy. Fully guaranteed. LUBAR has a wide selection of fans of all sizes ready for immediate delivery.
$4.99
Lubar
Radio and Appliance
TELEVISION
1332 G St. N.W. ST. 8292
Shop in Air Cooled Comfort

Leaving town for a weekend? You'll find The Post at hotels or out-of-town newsstands in all big Eastern cities.

DIAMONDS WANTED!
Highest cash prices for diamonds, old gold. Rely on our 81 year record.
Burnstine's
919 F Street, N. W.
81 YEARS OF RELIABILITY

TRAVEL

Thrilling All-Expense Motor Coach Tours
Enjoy Historic Trips the Nation-Wide Gray Line Way!
ALL-DAY TOUR SKYLINE DRIVE
Tours on Tuesdays, Thursdays, Saturdays, Sundays. Most scenic and historic tour in the U. S. See Skyline Caverns. Skyline Drive, Shenandoah National Park. Luncheon stop at Skyline Terrace. Leave 9:30 a. m. 9-hour trip. Fare includes taxes, admissions $7.50
2-DAY TOUR WILLIAMSBURG, VA.
Tours start Wednesdays, Saturdays. Visit Williamsburg and historic Colonial Virginia. Travel via famous Skyline Drive. Visit Monticello, Thomas Jefferson's home, stay overnight in Richmond. See Williamsburg's restored buildings and gardens. Return via Fredericksburg. Leave 8:00 a. m. Fare includes hotel, meals, taxes, admissions and guide fees. Reservations necessary $28.50
See Your Travel Agent or call
District 0600
For Reservations
THE GRAY LINE
The GRAY LINE
AIR-COOLED COACHES—RECLINING SEATS—ACCOMMODATIONS ASSURED

STONE HOUSE INN
IN CENTER OF MANASSAS BATTLEFIELDS
28 MILES FROM D. C. ROUTES 29-211-234
Specializing in
SOUTHERN FRIED CHICKEN
HAM and STEAK DINNERS
RESERVATIONS APPRECIATED

"This is the whitest, white PAINT I've ever used"
is the comment of many of our consumers
And what's more . . .
IT STAYS WHITE
You, too, use
NORMAN'S
and convince yourself
NORMAN'S HOUSE PAINT
4.75 Gal. 1.30 Qt.
1248 H St. N.E.
FRanklin 2727
FREE DELIVERY

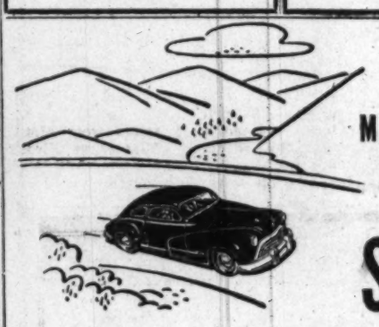

MOUNTAINS . . . OR SEASHORE . . .
SERVICE FIRST
is SAFETY FIRST!
OLDSMOBILE SERVICE
Come in for an Oldsmobile Check-Up and Tune-Up . . . then Whirlaway on Your Vacation!

Head for the open road with an open mind—free of care and worry about your car! How can you do this? By coming *first* to our modern, completely equipped service department for an Oldsmobile "Pre-Vacation Check-Up." Our factory-trained mechanics will give your car a thorough-going safety inspection. They'll follow through with whatever service is needed—lubrication, tune-up, brake adjustment, wheel alignment—anything up to a major overhaul. Oldsmobile quality standards are carefully maintained. And genuine Oldsmobile parts are always on hand. Your job will be done thoroughly, finished promptly. And as you "Whirlaway" for a safe and carefree holiday, you'll feel that Oldsmobile is *'way out ahead in service, too!*

YOUR OLDSMOBILE DEALER

KEARNEY OLDSMOBILE CO.
7 New York Ave. N.E.
Washington, D. C.

COMMUNITY MOTORS, Inc.
4500 Hampden Lane
Bethesda, Md.

PAUL BROS., Inc.
5220 Wisconsin Ave. N.W.
Washington, D. C.

MANN MOTORS, Inc.
925 Jessup Blair Drive
Silver Spring, Md.

CAPITOL CADILLAC-OLDSMOBILE CO.
1222 22nd St. N.W.
Washington, D. C.

LUSTINE-NICHOLSON MOTOR CO., Inc.
5600 Baltimore Ave.
Hyattsville, Md.

POHANKA SERVICE, Inc.
1126 20th St. N.W.
Washington, D. C.

ALBER OLDSMOBILE, Inc.
1630 14th St. N.W.
Washington, D. C.

OLMSTEAD MOTOR CO.
2000 Wilson Blvd.
Arlington, Va.

Tune in Henry J. Taylor, Mutual Network, Mondays and Fridays

Trade Agreement Extension Signed

By The Associated Press

President Truman signed yesterday the one-year extension of the Reciprocal Trade Agreements Act which Congress sent him in lieu of the three-year continuation the Administration sought.

The measure changes the procedure to give the Tariff Commission a bigger role in the negotiation of any new duty-reducing agreements which may be sought.

The State Department contended the change would wreck the 14-year-old program. Key congressional Republicans said it would do no such thing.

Truman Expresses 'Regret'

The measure would extend until June 30, 1949, the act which lapsed on June 12.

In a statement, the President expressed "regret" that Congress "has not seen fit to renew this authority for the customary three-year period."

"There is no valid reason for a one-year limitation which appears to cast some doubt upon our intentions for the future."

Criticizes New Procedure

The President also criticized what he called "a new, complicated, time-consuming and unnecessary procedure" for the negotiation of reciprocal trade agreements. But he went on:

"It is so essential that the reciprocal agreements program should not lapse, that I have signed this act in spite of its serious defects.

"I will do my best to make the new procedures work. As a first step, I intend to proceed with plans for bringing other countries into the general agreement on tariffs and trade signed with 22 countries at Geneva in October, 1947."

'Gas' Dealers Say Oil Firms 'Pressure' Accessory Sales

By The Associated Press

George J. Burger, a director of the National Federation of Small Business, said yesterday that some big oil companies are forcing gasoline stations to sell certain types of auto accessories or risk being cut down on gasoline supply.

Burger told a House Small Business subcommittee that a claimed oil shortage was "instituted or created as an effective weapon in whipping dealers in line."

The subcommittee is checking into complaints which its chairman, Representative Ploeser (R., Mo.) said have been received from a number of independent oil distributors throughout the country.

Ploeser told reporters that distributors say some oil companies are attempting to eliminate distributors who balk at handling specified accessories.

The National Federation of Small Business is a Nation-wide organization of independent business men.

Burger said some oil company salesmen plugging certain accessories to the owners of independent stations tell them: "You want this lease again next year, don't you? Well, then, cooperate."

Burger said there is no "real shortage" of oil.

"What is taking place is discrimination in the distribution of oil supplies," he testified.

No Pressure Reported By Retailers Here

R. A. Herrick, exeutive director of the Retail Gasoline Dealers Association, representing 500 independent District filling stations, declared here yesterday that he knew of no case in which a local dealer was unable to obtain standard brand gasoline because of refusal to handle accessory products.

Allocations on a monthly basis have been more or less in effect here among most of the gasoline distribution companies since January 1, Herrick said, but the restrictions have been considerably eased since April 1.

Herrick pointed out that even with some allocations, the District dealers are getting 10 per cent more gasoline today than last year, ample enough to meet the local demand. A few of the larger retail outlets are operating on short hours in order to stay within their supply allocation, but these stations are "few and neligible in numbers," according to Herrick.

Missing Boy's Mother Reports Loss of $3000

Mrs. Ann Merchant, 42, of 2127 P st. nw., yesterday reported to police that $3000 in cash was missing from her home. The money, mainly in $5, $10 and $20 bills, she told police, disappeared sometime before last Monday.

On June 15, Mrs. Merchant, a widow, reported to the Police Missing Persons Bureau that her 15½-year-old son, Ronald, had left home without money or any more clothes than those he wore to school on May 14, the day she last saw him. She described him as 5 feet 11 inches tall, weighing 130 pounds, with brown hair parted on the side.

Registration Set For Summer Courses

Registration for Prince Georges County summer school will be held at Bladensburg High School from 9 a. m. to noon Tuesday and Wednesday, with classes scheduled to begin there July 6.

The summer sessions, which are for high school students, carry a $15 tuition fee charge for each course. A minimum enrollment of 10 students is necessary to set up any one course. The school is under the direction of the county board of education.

WINX Panel to Discuss New D. C. Legislation

Legislation affecting the District passed by the Eighteith Congress will be discussed by a panel of four Washingtonians on Station WINX's "District Roundtable" at 7:30 p. m. today.

Speakers are Sidney Sacks, assistant United States district attorney; William Hannon, attorney; George McNeil, former president of the D. C. Bar Association, and Leonard S. Melrod, attorney and moderator of the program.

Clearwater, Fla.

YOU'LL BE COOLER ON CLEARWATER BEACH FLORIDA!
WRITE FOR FREE DIRECTORY TO
DH FIGHT SEC. CHAMBER OF COMMERCE
CLEARWATER FLORIDA

YOUR FRIENDS NEED NEVER KNOW ROACHES VANISH WITH JOHNSTON'S "NO-ROACH"
Harmless to Pets
Effective for months
NOT A CONTAMINATING SPRAY
Whelan DRUG - Whelan - STORES
Cut Prices AT WHELAN'S Always
13 Convenient Locations In Washington

PENS REPAIRED
while you wait
Authorized Sheaffer—Parker Eversharp—Waterman
FOUNTAIN PEN HOSPITAL
D. J. Hughes Pen Co.
503 14th St. N.W.
Opposite Willard Hotel

FOR SALE
DR. PEPPER
TRU-ADE
BOTTLING PLANT
350,000 population franchise. Located in Southeast. Doing 200,000 cases in 1948. With additional capital will earn $40,000 yearly. Assets high. Price, $75,000. Owner in ill health. Address Box M-436, Wash. Post.

SPECIAL
Diamond Bargains
½ carat size diamond American cut fine color, was $250, now..... $150
¾ carat size diamond. Excellent color. American cut, was $370, now.. $260
Prices Include Tax
DIAMONDS RESET WHILE YOU WAIT
Diamonds Appraised—No Charge
Kahn-Oppenheimer INC.
Jewelers for Over 50 Years
917 F STREET N.W.

Kann's
"The Avenue"—7th, 8th and D Sts.
Di. 7200

"Fashona" and "Merry Maid"
Novelty WHITE SHOES
33 1/3% off
• $7.95 Shoes Now $5.25
• $8.95 Shoes Now $5.95
• $9.95 Shoes Now $6.55

Two famous makes known for quality, fashion and value . . . reduced just when you want them for your vacation wardrobes! Choice of frosty-cool all whites or whites with colored trims . . . in spectator, cuban and high-heeled styles of dazzling variety. Sizes 4 to 9 in the sale. All sales final!

• All $4.00-$4.95 Play Shoes Now $2.99

Kann's Shoe Shop Fourth Floor

Jantzen
Lastex Swim Suits
$7.95 and $9.95

Sirens of sand and sea adore Jantzen's newest swim suits of "Lastex" Rib-Cord, an unusual knit texture that conforms to the body, gives with every movement. Sketched: "Bachelor Bait" with slip-on bra, quarter-paneled trunks; blue, lime, red, black. "Rippling Rhythm" with full-length, shirred panel front; red, blue, black. Both, 32 to 38.

Kann's Sport Shop—Second Floor

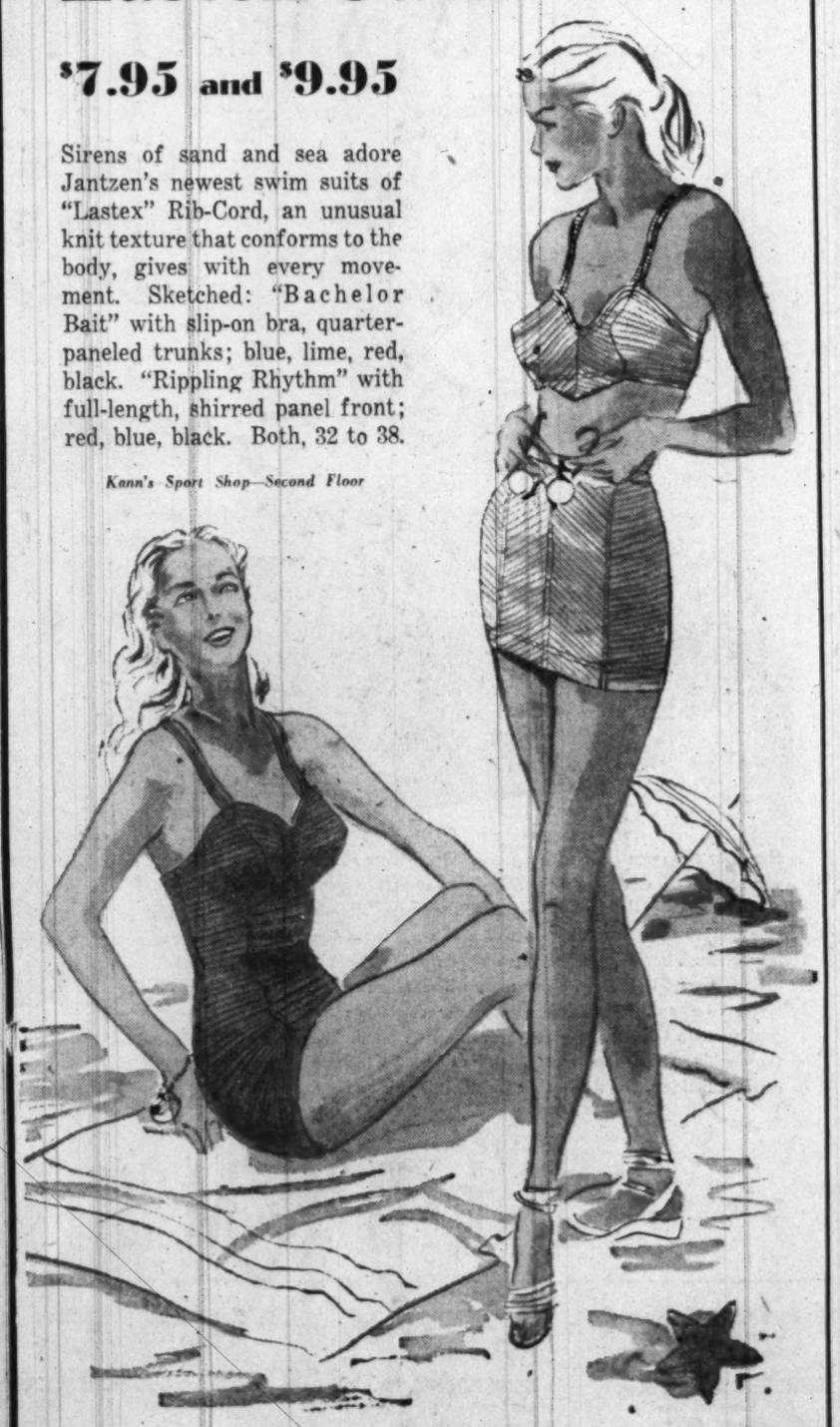

FOR WOMEN
Shadow-Dark SHEERS
$22.95 to $29.95

To make a lady look cool, slim and lovely is the mission of these dresses. Artfully designed for you who wear women's sizes . . . who have the young, fashionable outlook on life. In exquisite Master rayon sheers, tissue rayon failles and elegantly draped rayon satins. Sizes 38 to 44, 16½ to 24½.

Better Dress Shop Kann's Second Floor

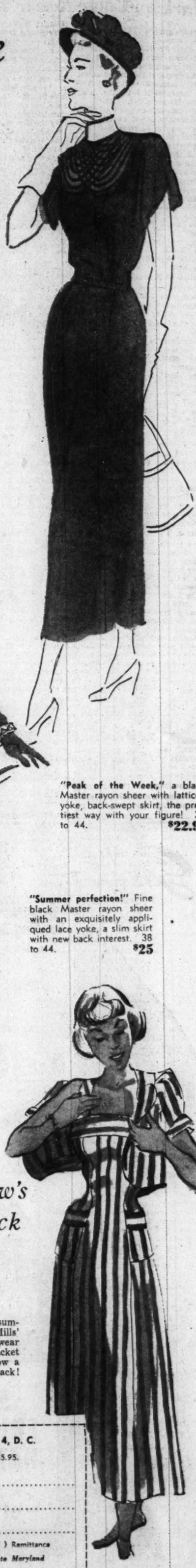

"Peak of the Week," a black Master rayon sheer with latticed yoke, back-swept skirt, the prettiest way with your figure! 38 to 44. $22.95

"Summer perfection!" Fine black Master rayon sheer with an exquisitely appliqued lace yoke, a slim skirt with new back interest. 38 to 44. $25

Again, by demand!
Jacqueline Shaw's Bolero Sunback
of Pacific Mills Cotton
$5.95

Sizes 12 to 42! This is for you . . . summer's biggest success in Pacific Mills' Sanforized Cotton, famed for long wear and carefree washings! Don the jacket for town, doff the jacket and show a sundress buttoned clear down the back! Blue, rose or green stripes.

Kann's Daytime Dresses—Second Floor

S. KANN SONS CO., Washington 4, D. C.
Please send me . . . Bolero Sunbacks at $5.95.
Size ..... Color .....
Name .....
Address .....
( ) Charge ( ) C.O.D. ( ) Remittance
Add 2% sales tax if delivered to Maryland

3-Day Celebration to Begin Here Saturday, Marking Washington Monument's 100th Year

Washington will celebrate the 100th anniversary of the laying of the Washington Monument cornerstone with a three-day celebration beginning Saturday.

The Fourth of July weekend program will include a parade Saturday noon, followed by ceremonies at the Monument at which President Truman will speak; opening Watergate concert by the National Symphony Sunday night, and presentation of a cantata, "Cavalcade of America," and fireworks display at the Monument Monday night.

The parade will begin at 12 o'clock Saturday. Fleet Admiral William F. Halsey will be grand marshal.

Military units, patriotic and civic organizations and about 15 commercial floats will participate in the parade. The parade will form at 4th st. and Pennsylvania ave., go up the avenue to 15th st. and turn south to the Monument grounds, where it will pass in review before the President.

Marshall to View Parade

George C. Marshall, Secretary of State and first vice president of the Washington National Monument Society, will be among those in the reviewing stand with the President.

Prominent in the vanguard of the parade will be the famous Third Infantry Regiment, led by Col. James V. Cole.

The regiment sports 31 battle streamers on its colors. It received the nickname of "the Old Guard" in 1847 during the Mexican War, when it led American troops into Mexico City. At that time, Gen. Winfield Scott said to his staff, "Gentlemen, take off your hats to the Old Guard of the Army."

A sterling silver cup will be presented to the commercial organization whose float in the parade is judged best, by the Washington Monument Centennial Committee, Leon Chatelain, jr., committee chairman and president of the Washington Board of Trade, announced yesterday.

Speaks at 2 p. m.

At 2 p. m., after the memorial rites at the Monument, President Truman will speak. His address will be broadcast over Nation-wide radio facilities.

Opening events of the program will be described by Arthur Godfrey, radio star of WTOP and the Columbia Broadcasting System.

The second day of the celebration being Sunday, the holiday will be observed with religious services in the various churches. Sunday night the National Symphony will open its Watergate concert series with a program of American music at 8 p. m. Howard Mitchell will be guest conductor and Dorothy Maynor the featured soloist.

The celebration will again be centered at the Monument grounds Monday night, beginning with a band concert at 7:45 p. m. A spectacular cantata, "Cavalcade of America," and reading of the Declaration of Independence will follow, concluding with a fireworks display at 9:30 p. m.

Tickets on Sale

Tickets are now on sale for each night, entitling the bearer to a reserved chair on the Monument Grounds. Tickets are $1, including tax.

Tickets may be purchased at People's Drug Stores, hotels, Government Service snack stands, D. C. Information Center in the Star Building lobby. A trailer-booth ticket office will be in front of the District Building.

Also scheduled for Monday are all-day playground programs throughout the city.

One of the largest celebrations will be at Takoma Park playground, 4th and Van Buren sts. nw., where the program will run from 9 a. m. to 11 p. m. Events include opening patriotic services, parade, track and swimming events, an evening dance and fireworks.

Barry Farms playground, Nichols ave. and Howard rd. se., long noted for its athletic activities, will observe the day as homecoming as well as a patriotic one.

Flag Display Asked

The three-day weekend has been proclaimed a period of commemoration by the District Commissioners. In their proclamation, the city fathers ask "that the flag of the United States of America be displayed at homes and other appropriate places from sunrise of July 3 until the morning of July 6."

Among the many organizations planning programs is the Association of the Oldest Inhabitants.

MRS. DOROTHY HELLER, of 2120 16th st. nw., displays the cup to be presented by the Washington Monument Centennial Committee to the local business firm entering the best float in the Independence Day Parade, July 3

Broyles Wins Soap Box Derby; Ashton Second

Jack Broyles, 15, of 1233 Madison st. nw., rode off with first honors in the Washington Soap Box Derby yesterday.

In his black, homemade racer, he sped down the 1000-foot course in 31.3 seconds.

Alfred Ashton, 12, of 2802 31st st. se., crossed the finish line a few inches behind Broyles to take second place.

Despite a burning sun, thousands of Washington residents crowded the course on Pennsylvania ave. between Branch and Alabama aves. se. to cheer on the racers. More than 150 boys participated in the seventh annual running of the Washington coaster derby.

Broyles, a graduate this year from Paul Junior High School, was presented a plaque. He will be given a trip, with all expenses paid, to Akron, Ohio, in August, where he will represent Washington in the National Soap Box Derby. He also will receive a bicycle and other sports equipment.

Ashton, a student of Kramer Junior High School, will receive a bicycle. Both boys participated in the derby here last year.

Winners of the various heats, held in the day-long affair, will receive medals at a presentation ceremony at the Commerce Department Monday night.

CAMERAS NEW AND USED
WASHINGTON FOTO BARGAINS
809-7th St. N.W. RE. 8293

FOOT BUILDER SHOES for Boys & Girls of All Ages
JUVENILE SHOE STORE
936 F ST. N.W.
Assures You QUALITY, VALUE, PERFECT FIT

Leaving town for a weekend? You'll find The Post at hotels or out-of-town newsstands in all big Eastern cities.

WATCH REPAIRING
Clock Repairing — Watch Straps 79c — Guaranteed All Work
Watch Crystals 45c
WADE'S WATCHES DIAMONDS JEWELRY
1009 E St. N.W.

Kann's
FUR REPAIRING
REMODELING
CLEANING
STORAGE
Bring In Your Coat For Personalized Fur Service—Or Call District 7200
For Delivery Pickup

THREE IMPORTANT SALES OF...

Vacation Luggage

Canvas Covered LUGGAGE

$9.95 Overnight Cases
$9.95 Week-end Cases
$6.99

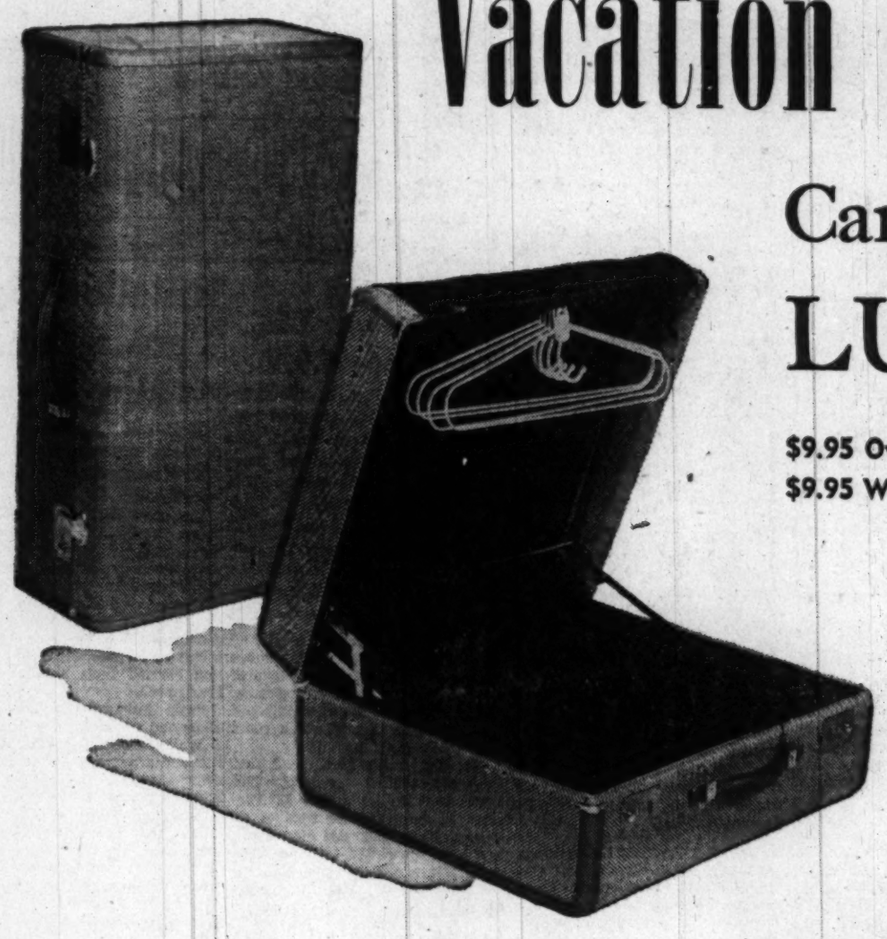

Two-ply herringbone-striped canvas-covered luggage, made with leather handles and leather-bound edges, four shirred inside pockets and double locks . . . in the various sizes that you require . . . at prices amazingly small!

$13.75 Pullman Case $11.50
$16.75 Wardrobe Case $14.50
$16.75 Shoe & Hat Case $14.50

$18.25 Matched LUGGAGE

Large Pullman
Hat and Shoe Case
$16.75

Seven matched pieces . . . of durable two-ply diagonally striped canvas with wide, wide leather-bound edges and leather handles. They're luxuriously finished inside with five shirred pockets each . . . feature strong double locks.

$13.75 Overnight Case, $11.50
$13.75 Week-end Case, $11.50
$13.75 Train Case $11.50
$21.00 Wardrobe Case, $18.25
$21.00 2-Suiter for men, $18.25

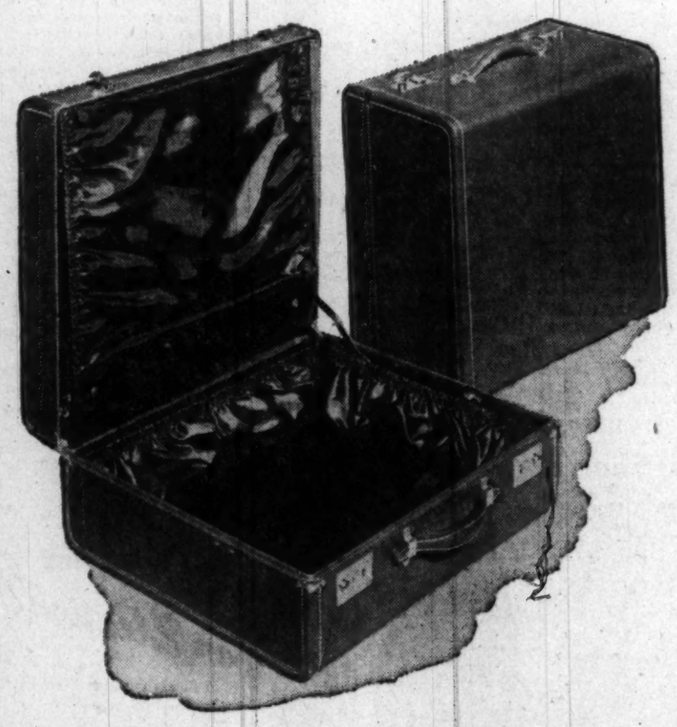

$42.95 Top-Grain Cowhide LUGGAGE

29-Inch Pullmans
18-Inch Hat Boxes
21-Inch Wardrobes
24-Inch Two Suiters
$29.95

Here's matched luggage that says "quality" at a glance! Kann's brings you at a considerable savings these superbly constructed pieces, sleek and smart in versatile dark brown cowhide. Each designed with wooden frame, teakwood top and bottom . . . sturdy linings padded at bottom. Reliable brass locks.

$27.95 Overnighter $16.98
$29.95 Week-Ender $17.98
$39.95 Pullman . . . $25.95
$64.95 Jack-Knife . . . $44.95
Travel Bag $13.95
Gladstonette $19.95

All prices plus 20% tax

LUGGAGE DEPARTMENT
Fourth Floor

Kann's
"The Avenue"—7th, 8th and D Sts.
Di 7200

Sale!

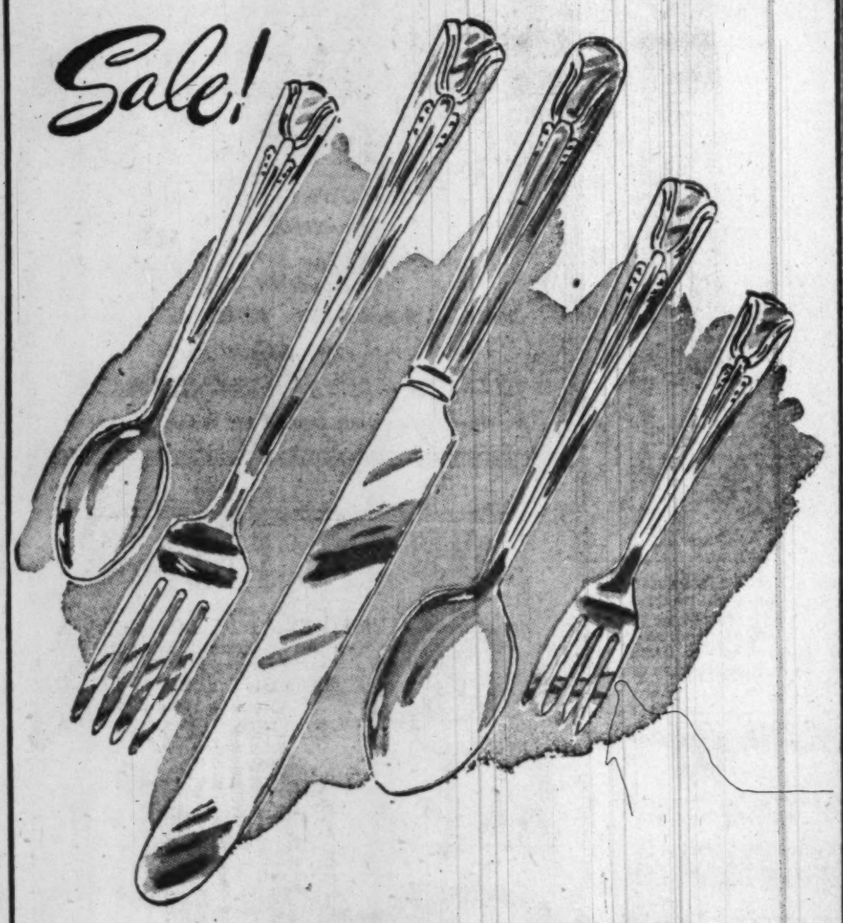

30-Pc. SETS "LADY BETTY"
Silverplated Ware

A marvelous starter set for newly-weds! Lady Betty is a simple pattern . . . always in good taste . . . and all pieces are silver-plated on 18% nickel base for years of service. At this modest price, you can afford to buy several sets for wedding gifts . . . as well as a set to add charm to your own table! But shop early, they'll go fast!

$5.95

6 Teaspoons
6 Forks
6 Stainless Steel Blade Knives
6 Salad Forks
6 Dessert Spoons

Kann's
"The Avenue"—7th, 8th and D Sts.
Silverware
Street Floor

Business Outlook

By J. A. Livingston

Problems: Inflation and Foreign Trade

Philadelphia, June 26.—Every speaker at the Republican National Convention here was sure Thomas E. Dewey had a "date with destiny." Less-partial observers could be sure of one thing: If Dewey wins at the polls November 2, he'll need hard economic advice and plenty of political patience. Expediency won't do.

Livingston

Two basic problems confront the next President:

1. Inflation; he has a struggle with rising living costs.

2. Foreign Trade; he must change the American way in international affairs so that foreign countries can pay for goods they buy from us. That requires a reorientation of United States trade tradition.

Neither problem is a light task. And how they are met will determine, in large part, our ultimate relations with Soviet Russia.

While candidates for the Republican nomination were sweating the voting out in their hotel rooms and while delegates on the floor of the convention hall were seething with suspense, ill-temper, and perspiration under the klieg lights, a little item came over the press wires, unheeded but politically portentous.

The Bureau of Labor Statistics index of consumer prices reached a new high of 170.5 on May 15—up 1.2 points over mid-April. That 1.2-point rise was of broad significance to all labor and of immediate import to 225,000 General Motors workers. For every 1.14-point advance in the index, GM wage earners are entitled to a 1-cent-an-hour boost under the recently signed wage agreement. Wage adjustments are made each quarter.

The cost-of-living increase undoubtedly had an immediate effect on negotiations between the United Auto Workers and Ford Motor Co. It came when the two sides were at work on a new contract. Looking farther ahead, the rise in living costs, if it persists, will become a concern of the new President after inauguration January 20. For, then, labor will be readying demands for the fourth postwar round of wage boosts in the spring of 1949.

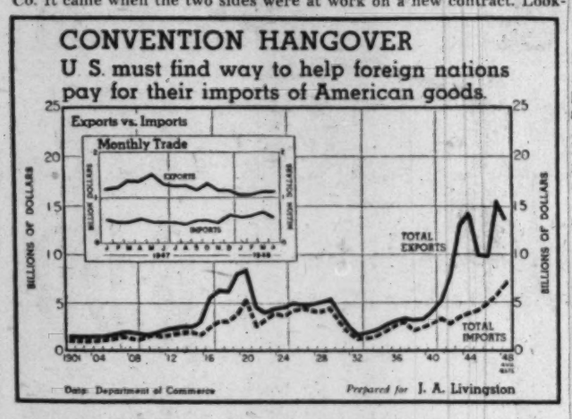

What Will Steel Do?

The outlook for the household dollar is anything but good. Prospects are for higher coal prices and a general boost in industrial prices. Railroad unions are hoping for a cost-of-living boost soon, which would force another rise in freight rates and spread throughout the price structure.

Not only that, but the steel industry, which refused to raise both wages and prices earlier this year, may find it can't afford a stand-pat policy. Last year, U. S. Steel treated John L. Lewis, president of the United Mine Workers, far more favorably than his rival and former boon companion, Philip Murray, head of the United Steelworkers. Big Steel can hardly repeat in '48 and hope for good industrial relations with the steel workers. Therefore, Big Steel may reopen the wage contract voluntarily. And if steel wages go up, prices will follow.

Best news for the consumer comes from the farm belt. Though the wheat crop won't run as high as last year's 1,365,000,000 bushels, it will be the second largest on record, around 1,200,000,000. Corn seems to be coming along well. And reports from abroad indicate that foreign agriculture is finally coming back. Ultimately they may lead to a decrease in food costs and temper cost-of-living wage demands next spring.

Wharton's Wish

The issue which will dominate the next four presidential years is foreign trade. Traditionally, the Republican Party has favored high tariffs, arguing that imports stunt industry and do workers out of jobs. Indeed, Joseph Wharton founded the Wharton School at the University of Pennsylvania because young men and women of the 1880s were so poorly educated as to believe in low tariffs. He wanted them to learn better!

For years, the United States has exported more than it imported. (See chart.) That suited the needs of a youthful Nation, whose principal industry was agriculture and which borrowed money from the British, the Dutch, the French, to finance railroads, factories, and other improvements. Exports were necessary to pay the interest on the external debt.

But now the United States is no longer a debtor Nation. We're the world's great creditor Nation. We must somehow increase our purchases of goods and services abroad. Fortunately, we may have no choice. We're running low on raw materials—iron ore, crude petroleum, lumber, wood pulp, nonferrous metals.

As a great manufacturing Nation, catering to a high standard of living, we'll undoubtedly increase such imports. We may also find that as our meat consumption rises, it becomes profitable to import feed grains to fatten cattle. What's more, the dollar is so potent abroad—it makes living for Americans so cheap—that foreign travel may increase, again augmenting the supply of dollars in Europe, South America and other countries.

And so we may manage to reorient our economy—to buy more goods and services so that other countries can buy here. That will help western European countries recover economically. Then western European governments will be more stable and the threat of communism will be set back. That will help the next President. But he'll have to fight the high-tariff bloc in Congress. A creditor Nation, such as we, cannot afford a high-tariff policy. Indicating the uptrend in United States economic literacy, the Wharton School no longer teaches in its founder's image.

Pepco Net In May Drops; Revenue Gains

Potomac Electric Power Co. reports net income of $141,452 for May, a decrease of $44,106 from the corresponding item last year. Operating revenues for the month increased $297,312 to $2,377,940. Expenses and deductions totaled $2,326,488, an increase of $341,419 over last year.

Net income for the first five months of 1948 totaled $1,193,317, a decrease of $198,400 from 1947. Operating revenues in that period aggregated $12,629,273, an increase of $1,741,004. Expenses and deductions totaled $11,435,955 which was $1,939,405 greater than last year.

ODD LOTS: Stockett - Fiske Co., 919 E st. nw., expects the remodeling of its building to be completed about October 1 . . . Sixteen representatives of the P. D. Sleeper general agency of the Aetna Life Insurance Co., will attend a company meeting at White Sulphur Springs, W. Va., from July 7 to 10 . . . The American Foundrymen's Association has voted to change its name to the American Foundrymen's Society.

American Airlines: John F. Philipp, of 819 S. Royal Street, Alexandria, Va., has been appointed a Washington sales representative for American Airlines, it was announced yesterday by Herbert D. Ford, district sales manager.

Philipp

A native of New York, Philipp has been with the company for 11 years. He started his career with American as a reservations agent in New York in 1937, after which he was stationed in Los Angeles and then Montreal.

Prior to joining the Army in 1942, he was assigned to the Washington sales office. In July, 1942, he became a lieutenant in the Air Transport Command as project officer for the India China Division under General George. Returning to America in 1946 after attaining the rank of lieutenant colonel, he was supervisor of passenger sales in Chicago before his new assignment.

MORE AWARDS: Sixteen members of the District of Columbia Life Underwriters Association recently received merit awards "for valuable contributions to the association in time and effort" during the past year. Recipients were: W. Neal McCord, W. Sherwood Baker, Charles Haycraft, Edward H. VonDeck, H. Cochran Fisher, Albert L. Neveux, jr., Chester R. Jones, Joseph A. Marr, William J. McCausland, John Marsh, John L. McElfresh, Charles P. Rice, Raymond Dufour, Charles Suter, Charles K. Reid and George A. Hatzes.

POLICY TREND: Rising living costs have led the Texas Co. to boost the monthly checks to some of its retired employes. "We recognize that living costs have increased considerably since the Texaco pension plan went into effect in 1937," the company says. "Our active employes have received several cost-of-living increases over the past few years, and we feel that our pensioners, living on fixed incomes, also deserve consideration." The new pension scale will set a minimum of $75 a month for those retired after 20 years' service, and $100 for those retired after 25 years or more.

COSTS: Distribution costs are rising with expanded selling, according to Howard C. Greer, vice president of Kingan & Co., Indianapolis meat packers. He told the annual meeting of the National Association of Cost Accountants that industry is not making proper use of recently improved techniques for distribution cost analysis. The costs of all distribution steps must be isolated before they can be brought under control, Greer said.

EARNINGS: The Baltimore & Ohio Railroad's net income for May was $1,962,264, a $741,987 increase compared with May 1947, the company reported today. May gross revenues were $35,559,914 and operating expenses $28,352,645. Operations for the five months of 1948 brought a net income of $4,878,983, compared with last year's $4,021,420. Southern Railway Co. reported net income of $1,668,806 for May compared with $1,089,066 last year. Net income for the first five months of 1948 totaled $6,880,565 against $5,293,954 in 1947. Other earnings reports follow:

THREE MONTHS TO MARCH 31	1948	1947
American Broadcasting Co.	$502,233	*
Per share	.42	*
*No comparison available		
YEAR ENDED APRIL 30		
Cosden Petroleum	$1,197,941	$609,983
Per share	2.33	1.08

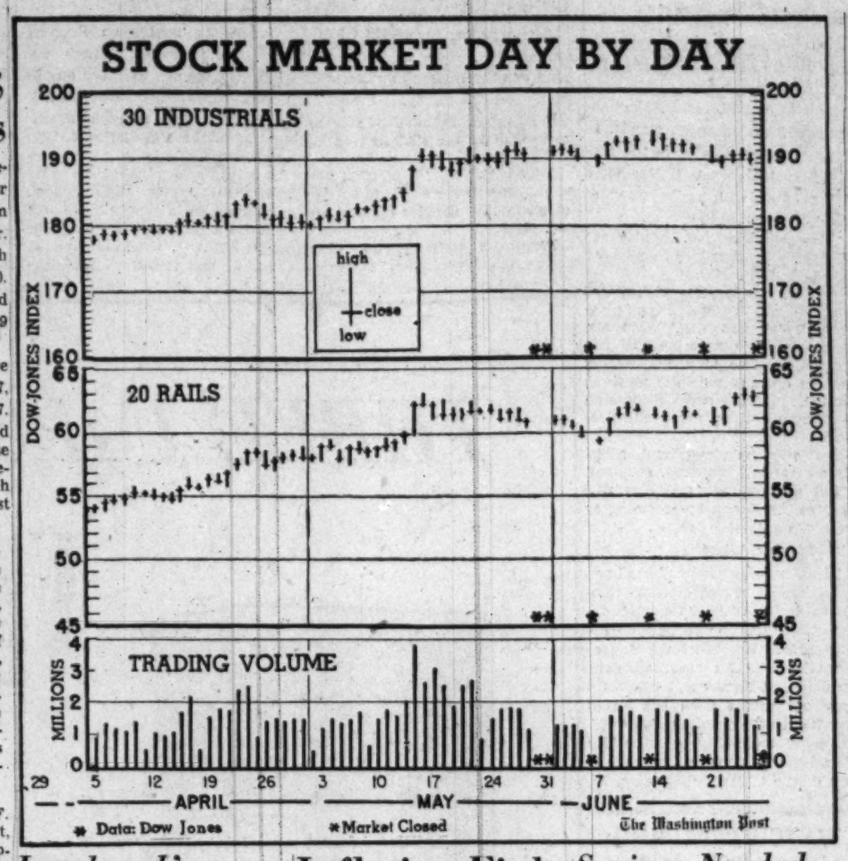

Lansburgh's Expansion Plan To Cost $500,000

Lansburgh & Bro., downtown department store, will launch a half-million-dollar improvement and expansion program to be completed by the latter part of this year, according to Ralph L. Goldsmith, vice president and general manager of the store. The improvements involve Lansburgh Central Warehouse at South Capitol and P sts. to which a floor will be added, the construction of an additional building for warehouse purposes, and an enlargement of the downstairs store seling area. This latter will be accomplished by converting present stock room area into selling space.

Mr. Goldsmith announced that the construction contract had been awarded to James L. Parson, jr., and that the firm of de Young, Moscowitz and Rosenberg had been appointed to handle the architecture and engineering.

Real Estate Financing Continues at Peak Level

Real estate financing in the Nation continued at a peak level during April when about 994 million dollars of nonfarm mortgages were recorded, according to estimates released by the Home Loan Bank Board. The figures are confined to recorded mortgages of $20,000 or less.

Reflecting a seasonal rise of 4 per cent over March, this volume is 6 per cent above the figure for April, 1947. For the first four months of this year the total of $3,685,000,000 in estimated real estate financing represented an 8 per cent increase over the same months of 1947.

Chicago Grain

Chicago, June 26 (AP).—After another session of slowly dropping prices, wheat wound up today not far above the Government loan level here. Corn and oats sank with wheat in early dealings, but rallied sharply toward the close. Corn ended mixed while oats were mostly higher.

In the cash market the sharp break in oats prices continued. Premiums at which oats are selling over the July future were drastically slashed. Losses in the spot trade ranged from 1 to 7 cents a bushel. Cash dealers reported buying 32,000 bushels on a to-arrive basis.

Wheat futures closed 1½ to 1¾ lower; July 2.30½@2.30⅝. Corn was ⅜ lower to ⅛ higher, July 2.21½@2.21⅝. Oats were ⅛ to ½ higher, July 92¾@92⅞, and soybeans ¾ lower to ⅛ higher, July 4.09½.

Hedging from the Southwest as the harvest expanded was a factor in the easiness of wheat. More important, however, was lack of buying interest. But some traders felt the bread cereal was due for more support. They pointed out the Government interim loan level here for No. 1 hard wheat is 2.25.

Wheat also weakened on announcement of lower August export allocations, although this confirmed trade expectations. August allocations totaled 37,295 bushels against 40,707,000 for July. Reports in flour circles said both Belgium and Norway were asking for offers on their August allocations of flour.

The sharp break in oats prices continued in the cash market; No. 1 white sold as low as 1.00 a bushel; the same grade brought as high as 1.11½ yesterday and 1.24 last weekend. Other grades also were down sharply for the week as demand dried up.

A good part of the break has been based upon Midwestern rains this week, traders said.

The range follows:

	Open.	High.	Low.	Close.
Wheat—				
July	2.31½	2.31½	2.30⅝	2.30½–⅝
Sept.	2.30⅛	2.31	2.29⅛	2.30–29⅛
Dec.	2.31⅜	2.31⅜	2.30⅛	2.30⅛–⅜
May	2.29½	2.29½	2.28¼	2.28⅜
Corn—				
July	2.21¼	2.22¼	2.20⅜	2.21½–⅝
Sept.	1.93¼	1.94⅜	1.93¼	1.93⅝–¾
Dec.	1.67	1.68	1.66⅜	1.67¼–½
May	1.65⅜	1.66¼	1.65¼	1.65⅝
Oats—				
July	92¼	92⅞	91⅝	92¾–⅞
Sept.	84⅜	85⅛	84⅜	85⅜–½
Dec.	85	85⅜	84⅞	83¾
May	83⅛	83⅜	83⅛	83⅝
Soybeans—				
July	4.12	4.12	4.09½	4.09½
Nov.	3.27	3.12	3.27	3.21
Lard—				
July	22.97	23.20	22.97	23.15
Sept.	23.25	23.55	23.25	23.50
Oct.	23.40	23.62	23.40	23.55
Nov.	23.50	23.70	23.50	23.70
Dec.	24.60	25.30	24.60	26.00

Cash Grain

Chicago, June 26 (AP).—WHEAT—None.

CORN—No. 1 yellow, 2.34@2.35; No. 2, 2.34@2.34½; No. 3, 2.31.

OATS—No. 1 mixed heavy, 1.05@1.07½; No. 1 mixed, 1.04½; No. 2 mixed heavy, 1.03½; No. 1 white heavy, 1.10½; No. 1 white, 1.00@1.08½.

BARLEY—Malting, 1.85@2.15, nominal.

FEED—1.40+@1.68, nominal.

Investment Shares

New York, June 26.—Following quotations are bids and offers of the sponsor or issuers:

	Bid.	Asked.
Affiliated Fund	4.50	4.93
Ametex Holding	27½	29¾
American Business Sh.	4.03	4.44
Boston Fund	20.25	21.89
Broad St. Invest	17.53	18.93
Century Shares	30.10	32.36
Chemical Fund	14.52	15.71
Dividend Shares	1.54	1.70
Eaton & Howard Bal. Fd.	25.10	26.94
First Boston Corp.	33	35
Fundamental Invest.	15.29	16.71
Group Securities—		
Fully Administered	7.96	8.63
Petroleum	9.23	10.00
Rail Equipment	4.71	5.12
Steel	5.61	6.09
Incorporated Invest	24.63	26.63
Keystone Cust. Fund B2	24.64	26.88
Keystone Cust. Fund B3	17.48	19.06
Keystone Cust. Fund B4	9.78	10.65
Keystone Cust. Fund K1	17.33	18.91
Keystone Cust. Fund S2	15.17	16.55
Keystone Cust. Fund S3	13.76	15.01
Keystone Cust. Fund S4	5.42	5.93
Manhattan Bond Fund	7.74	8.48
Mass. Investors Trust	27.61	29.85
Mass. Inv. 2nd Fund	12.78	13.82
National Securities—		
Income Shares	4.75	5.19
Preferred Stock	7.30	7.98
Stock Shares	5.71	6.24
New York Stocks, Inc.—		
Automobile	7.03	7.70
Steel	9.12	9.98
Putnam (George) Fund	15.75	16.94
State St. Invest.	51.00	54.00
Union Common Stk. Fd.	8.38	9.17
Union Pref. Stk. Fd.	20.51	22.42
Wellington Fund	17.44	19.00

Inflation Fight Threatening At Mid-Year

New York, June 26 (AP).—The public is fighting a running battle against inflation as 1948 enters its second half.

The first six months had just about everything necessary to make them among the most memorable and important in the Nation's peacetime economic hist. .

There was a sharp drop in commodity prices in February that had economists believing inflation might be halted. And then a rise that carried them almost to prebreak peaks.

Basic industries refused wage hikes and reduced some prices for a while. Then, President Truman's rearmament program came along in March, inflation continued, prices increased, wages started up again.

The New York Stock Exchange languished in the doldrums for days on end. But a spectacular advance in May carried the price level to the highest in 21 mon'

Now in High Gear

Now, at mid-year, the Nation's economy is in high gear.

A third round of wage increases is well underway. Prices—both consumer and industrial—are moving toward earlier peaks or above them.

Construction costs climb as building booms. The home buyer has a bigger selection to choose from. But houses are costing him more and mortgage money is tighter.

Everyone appears to be on a buying spree—mostly for automobiles, homes, food and gasoline, the Commerce Department says.

And more retail sales are on the cuff.

The Federal Reserve Board says consumers are using more of their savings, and estimates about one-fourth of consumers will spend beyond their income this year.

Generally, union labor has kept up with the dizzy chase of wages and prices. General Motors broke the wage line and others granted increases of around 8 to 10 per cent.

But the white collar workers have fallen behind and the fixed income group are going into debt. Management hesitates to add to its fixed costs, wondering how long the boom will last.

High Employment

Increased production has brought an almost record employment level and some industrialists fear a labor shortage by fall. Passage of the draft bill by Congress will have a tightening effect on the already tight labor market.

Behind the stepped-up spending and increased production lie:

The wage hikes; lowered taxes, which leave more take-home pay; the rearmament program; and the European recovery program.

Most economists and businessmen are cautious and at variance in their predictions for the remainder of 1948.

Many are unrestrained in their optimism. Some feel a necessary readjustment of the inflationary spiral must be near at hand.

There are industrialists who are worried over the effects of steadily rising costs on their break-even point—the dividing line between profit and loss. They say only a small decline in unit volume would throw them into the red.

One thing seems certain—the supply will not catch up with the demand this year.

Industry reports record profits, sales and dividends. To meet the demands for their products most industries are expanding their facilities. But, like the home owner, the industrialist is finding expansion costs higher than originally planned.

Savings Needed For Trade Risks, Banker Declares

Poland Spring, Me., June 26 (AP). The president of the American Bankers Association said today there is "a distinct threat to our form of economy" because individuals are not encouraged to risk savings reserves in business.

"Business and industry more and more must rely upon their own profits for their capitalization," Joseph M. Dodge of Detroit, Mich., said in an address prepared for the Maine Bankers Association.

"This . . . favors the most strongly established concerns against smaller or new enterprises . . ."

Overall savings accumulations have dropped by four billion dollars, he said, adding this was serious because the savings of the American people "have been the source of their security."

"There are wails about the high cost of living or the inflation or the taxes or the acts of city, State or national government—and no realization of the fact that it is expenditure and debt which are the sources of the trouble," Dodge said.

Over the Counter

The following bid and asked prices are obtained from the National Association of Securities Dealers, Inc., and other sources, but they are unofficial. They do not represent actual transactions; they are intended as a guide to the approximate range within which these securities could have been sold (indicated by the bid) or bought (indicated by the asked) at the time of compilation, 12 noon, Friday. Origin of any quotation furnished on request.

BONDS	Bid	Asked
D. C. Paper Mills 4s, 1956	67	.....
Federal Storage 3s, 1967	70	.....
Racquet Club gtd & ext 3s '65	70	.....
Wash Auditorium 6-44 stpd	78	.....
STOCKS		
American Co cum stpd	45	.....
Anacostia Nat Bank	200	.....
Bank of Silver Spring	14	16
Barber & Ross com	94	.....
City Bank	65	.....
Columbia Mtge Co units	32	.....
Consol Title Co pf	49	.....
Consol Tire Co com	30	.....
D. C. Paper Mills com	1	.....
District Theaters	7	8¼
District Nat Securities pf	85	.....
District Theaters	7¼	8½
Doctors Hospital	100	.....
Federal Services Fin 6% pf	102	.....
Federal Services Fin com	46	.....
Fidelity Storage Co	108	.....
Financial Credit Co units	21	.....
Griffith Cons Corp pf	51	.....
Griffith Cons Corporation	53	.....
Griffith Cons Corp com	52	56
Hamilton National Bank	49	52
Industrial Bank	17	.....
Lincoln Services Co com	26	.....
Lincoln Services Co 7 pr pf	50	.....
Lincoln Services Co 6 pt pf	24	.....
Mayflower Hotel	11½	13
Merch Trans & Storage pf	113	.....
Merch Trans & Storage com	2¼	.....
Munsey Trust Co.	125	.....
Nat Metropolitan Bank	83	.....
Nat Mtge & Invest Co com	1¼	.....
Nat Press Bldg com	22½	.....
National Press Bldg pf	15	20
Raleigh Hotel stpd	5¼	.....
Real Estate Mtge & Gty com	25	.....
Rossiyn Steel & Cement Co	25	.....
Seaboard Finance Co pf	52	54
Second National Bank	105	120
Sec Savings & Coml Bank	213	.....
Southern Oxygen Co	40	45
State Loan & Fin Co 6% pf.	21¼	23¼
State Loan & Fin A	6	.....
Suburban National Bank	23	.....
Wash Baseball Club	50	.....
Wash Properties	46	50
Wash Sanitary Housing	122	.....
Wash Sanitary Improvement	14	.....

Refined Sugar Scores First Rise Since Control End

New York, June 26 (AP).—The first advance in refined sugar prices by a major refiner since the industry was decontrolled last year was announced today by California & Hawaiian Sugar Refining Corp.

The firm advanced its price of refined sugar to 7.65 cents a pound, effective at the close of business Monday. This is 15 points above its price on the Pacific Coast and 25 points higher than in other marketing areas extending to Chicago.

When sugar was decontrolled, the ceiling price was 8.40 cents a pound. Prices drifted lower from that level but recent strength in raw sugars, if maintained, indicates a reversal of that trend. Currently Eastern refiners are selling at 7½ cents a pound.

Monetary Fund Issues News Digest

The International Monetary Fund has just released the first public issue of a digest of economic and financial news of international significance. The material in the digest has been gathered heretofore for the use of the Fund but it has received so many requests for copies that it has been decided to distribute a few copies publicly.

The current issue contains a discussion of Argentine trade relations, and items concerning trade between the United Kingdom and Eire, the sterling-dollar problem, French prices, currency reform for western Germany, developments in the Middle East and Far East, trade between Canada and the United States and Latin-American events.

Controllers to Frolic

Washington members of the Controllers Institute of America will hold their annual outing Monday and Tuesday at the Farmington Country Club in Charlottesville, Va.

Trends of Week

Some of the key statistics for the past business week and comparisons with the preceding week follow:

	Latest wk.	Previous wk.
Steel pr. (pc. of cap.)	96.2	96.0
Freight carloadings	906,774	906,948
Auto prod. (units)	93,290	109,259
Soft coal pr. (tons)	13,400,000	13,300,000
Crude oil pr. (bbls.)	5,492,350	5,479,500
Engineering wards	$160,248,000	$126,883,000
Stock sales (shares)	7,630,880	7,736,852
Bond sales (par val.)	$24,118,000	$25,193,000
Business fail. (No.)	100	110
Final three ciphers omitted in following:		
Elec. pwr. pr. (kwh)	5,150,253	5,131,811
Bank clearings	$13,144,937	14,247,332
Demand deposits	47,259,000	46,996,000
Business loans	14,245,000	14,152,000
Excess reserves	710,000	1,170,000
Treasury gold stock	23,523,000	23,515,000
Brokers' loans	841,000	780,000
Money in circ'n	27,792,000	27,808,000

SEMI-ANNUAL FORECAST
16 PAGES OF FACTS CHARTS and PREDICTIONS
★ A profit pointing survey—a guide in buying and selling stocks for the next six months. Released for the first time this mid-year because of fast-changing economic and political conditions. Expert opinion—which stocks look more attractive than others . . . which industry groups should make the major gains.
★ Another section will provide a complete list of low-priced stocks priced from 1 to 25 which we rate "above average" or higher.
$1 Mail $1, with this Ad and your name and address for the important Semi-Annual Forecast. At no added cost you will get the next 3 issues of Poor's Investment Advisory Service.
Offer open to new readers only.
POOR'S INVESTMENT ADVISORY SERVICE
STANDARD & POOR'S CORPORATION
(Established 1860)
345 Hudson Street, New York 14, N. Y.
ATT1-109

A WORD TO SALES AND ADVERTISING EXECUTIVES
from The WALL STREET JOURNAL
New methods of selling and advertising . . . new markets . . . discoveries in industry . . . latest trends in consumer preferences . . . new opportunities for profit. That is the sort of information you find daily in The Wall Street Journal. No wonder 12,229 sales and advertising executives read The Journal regularly.
Because the reports in The Journal come to you DAILY, you get the fastest possible warning of any new trend that may affect your business and personal income. You get the facts in time to take whatever steps are needed to protect your interests, or to seize quickly a new profit-making opportunity. You are promptly and reliably informed on every major new development relating to: Prices, Taxes, Inventories, Industries, Production Trends, Commodities, Securities, Marketing, Consumer Buying, Labor, World Trade, Finance and New Legislation.
The Wall Street Journal is the complete business daily with 140,000 net paid circulation. Has largest staff of writers on business and finance. The only business paper served by all four big press associations. Try it for 3 months. Just tear out this ad and attach check for $6 and mail. Or tell us to bill you. Trial subscription $6 for 3 months (in U. S. and Possessions). Address: The Wall Street Journal, 44 Broad Street, New York 4, N. Y.
WP 6-27

Come to Sloane's
for fine
Contract
Carpets
Our stocks are large and varied . . . selected for office and hotel installation.
And we've been selling the best in floor coverings for over a century!
W & J SLOANE
1217 CONNECTICUT

LAIDLAW & CO.
26 BROADWAY—NEW YORK
Established 1842
Washington Office—821 15th St. N.W.
Telephone DI. 2255
Montreal Boston, Mass. Oil City, Pa. Toronto
Members
NEW YORK STOCK EXCHANGE NEW YORK CURB EXCHANGE CHICAGO BOARD OF TRADE BOSTON STOCK EXCHANGE
Facilities reach leading security and commodity markets

FM
SOUTHERN BROADCASTERS, Inc.
2011 Massachusetts Ave. N.W.
is now offering shares in
Radio Station WRMV-FM
Richmond, Virginia
$2.67 per share; convenient, long-term payment plan
Write for full information and prospectus.
Call HObart 3656

A. C. Wellichampe
PRINTER
The Best in Business Stationery
PRINTED OR ENGRAVED
REpublic 2688 1811 H St. N.W.

EXTRA INCOME twice a year
Save With Insured Safety
Invest idle funds in safety for profit. Open your account now and add to it as you wish. Payments made by the tenth of each month earn dividends from the first of the month.
Dividends Declared Semi-Annually
JEFFERSON FEDERAL SAVINGS & LOAN ASSOCIATION
1631 K St. N.W. EX. 0747
FRED A. SMITH
President

SAVE REGULARLY
CONSISTENT Saving! That's a habit that will get you somewhere! Open a Savings Account now at National Permanent Building Association. Save regularly! Then you'll have something when old age comes. Dividends are credited semi-annually on Savings Accounts.
"A FRIENDLY LOCAL INSTITUTION"
National Permanent
BUILDING ASSOCIATION
Organized 1890
Under Supervision of United States Treasury
719 10th St. N.W. NA. 0254

OFFICE PLANNING INCLUDES
COLOR HARMONY
BIOW Executives
OFFICE FURNITURE
1217 H ST. N.W. EX. 9715

WHAT HAVE Utilities GOT TO DO WITH an Election?
A timely question analyzed in this week's issue of our "COMPARATIVE VALUES"
Ask for your copy, now!
BACHE & CO.
Members New York Stock Exchange and other Leading Stock and Commodity Exchanges
Hotel Washington, Washington 4
L. B. Brubaker, Manager

D. C. Securities

The following table gives high, low and last prices on the Washington Stock Exchange for 1948:

BONDS	High.	Low.	Last.
Public Utilities			
Am T & T 2¾ '61	106⅛	106⅛	106⅛
Cap Trans 1st ref 5s, '64	94⅛	89	93⅛
G'town Gas Lt 1st 5s '61	120	112	112
Wash Gas Lt gen 5s '60	120¼	118½	118½
STOCKS			
Public Utilities			
Amer Tel & Tel	150⅛	150¾	150⅜
Capital Transit Co	17¾	11¾	16
N & W Steamboat	170	157	170
Pot Elec Pwr com	13⅞	12½	13½
Pot Elec Pwr 3.60 pf A	47	43½	45
Pot Elec Pwr 3.60 B	46⅜	43½	45½
Wash Gas Lt com	26	20⅝	25½
Wash Gas Lt 4.25 pf	102	95	102
Wash Gas Lt 4.50 pf	105	99	105
Banks and Trust Companies			
Amer Sec & Trust (old)	310	310	310
Amer Sec & Trust new	32	30	30
Nat Cap Bank	35	35	35
Nat Sav & Trust	422	422	422
Riggs Nat Bank	326	325	325
Union Trust	38⅛	36⅛	38⅛
Wash Loan & Trust	335⅛	332½	335
Fire Insurance			
American	165	165	165
Nat Union	17	17	17
Title Insurance			
Columbia	13⅛	13	13
Real Estate	200	200	200
Miscellaneous			
Carpel Corp	35	35	35
Garfinckel com	19⅛	17¼	19⅛
Garfinckel 3½ pf	26	23½	25
Garfinckel 4½ pf	21⅜	19⅜	21⅛
Hecht Co com	27⅛	22¼	26⅝
Hecht Co 3¾ pf	85¾	83	85⅜
Lanston Monotype	25	18	25
Mergenthaler Linotype	52⅛	40	52
Nat Mtg & Inv pf	8¼	7⅛	8¼
Peoples Drug Store com	48⅛	35⅞	35⅞
Wdwd & Lothrop com	42⅛	33¾	33¾
Wdwd & Lothrop pf	104¼	104⅛	104⅛

Weekly Stocks In the Spotlight

New York, June 26 (AP).—Sales, high, low and closing prices of the 20 most active stocks for the week follow:

	High.	Low.	Close.
164,600 Sinclair Oil	32⅛	29⅛	29⅛
148,400 Richfield Oil	49	38	39¾
141,700 Maracaibo Oil	14⅝	11⅝	12
121,900 Pepsi-Cola	15⅛	13⅝	14⅛
116,500 Int Tel & Tel	16⅛	14⅛	16
96,300 Panhand P & R	11⅞	10¼	10⅝
93,600 Comwlth & Sou	3⅛	3⅛	3⅛
91,700 Param Pict	23⅛	20	22⅞
87,000 Radio	15	14	14
82,100 Socony Vac	22⅜	21⅛	21⅜
80,000 C M St P & Pac	12⅛	10⅜	11⅜
78,000 Canad Pac	18⅛	17⅜	18⅛
77,000 United Corp	3⅞	3⅛	3⅝
72,600 Sunray Oil	15⅛	14⅛	14⅛
64,100 Del Lack & W	12⅛	10	12
63,200 Gen Pub Util	15⅛	14	15
62,000 Cont Motors	10⅛	8¾	9⅝
59,100 N Y Central	17⅜	16⅛	17⅜
57,700 Balt & Ohio	16⅜	14⅜	15⅝
52,700 Am Pwr & Lt	11⅜	10¼	11⅛

Baltimore Markets

Baltimore, June 26 (AP) (USDA).—CATTLE Compared week ago, dry fed slaughter steers and heifers fully steady; others 50 cents to as much as 2.00 lower; most loss on common and medium grassy and shortfed offerings; cows unevenly 1.00 to mostly 2.00 to 3.00 lower; bulls 2.00 to 4.00 lower; stock cattle 50 cents to 1.00 off; few average, good to low, choice slaughter steers 34.00–36.25; later price an all-time high, paid for two loads average; good and choice 1318 to 1372-lb. averages; medium to average, good mainly grassy and shortfed offerings, 28.50@33.50; few cutter and common 20.00@27.00; heifers scarce, mainly odd head lots, medium and good grades at 22.50@28.00; good cows 23.50@26.00; largely 25.00 down late; common and medium 21.00@23.00; late sales medium to 22.00; canners and cutters 14.50@18.50; few cutters early to 19.00; shelly canners down to 13.00 and below. Beef bulls scarce; good sausage bulls 23.00@25.00, 24.00 down late; common and medium 21.00@23.00; late 22.00 down; medium and good 800 to 855 lb. feeder steers 26.00@29.25; 320 to 530 lb. stockers and stock calves, 25.00@28.75; common and medium 312 to 700 lbs., 19.00@26.75.

CALVES—Compared week ago, slow but mostly steady; bulk good and choice 180 to 250 lb. weights, 25.00@28.00; week's and closing top 28.00; most common and medium 16.00@24.00, including rail-shipped 280-pounders at 22.00; cull and common calves largely 12.00@19.00, including 285 to 370 lb. weights at the latter price.

HOGS—Compared week ago, all weights and grades 1.00 to 1.25 higher; today's bulk good and choice 180 to 225 lb. barrows and gilts 28.50@29.25; top 29.25 high since January 12. Same grades, 225 to 250 lbs., 28.00@28.75; 250 to 275 lbs., 26.50@27.25; 275 to 300 lbs., 25.00@25.75; 300 to 350 lbs., 24.00@24.75; 350 to 400 lbs., 23.50@24.25; few over 400 lbs., 23.00@23.75; 120 to 140 lbs., 25.75@26.50; 140 to 160 lbs., 27.50@28.25; 160 to 180 lbs., 28.25@29.00; sows 450 lbs. and lighter, 22.00@22.75; heavier weights down to 20.50 and below; odd stags, 20.75 down.

SHEEP—Compared week ago, spring lambs 1.00 to 2.00 lower; common and medium off most; ewes steady to 50 cents lower; bulk week's supply good and choice spring lambs 30.00, few sales early to 31.00 and some running mostly good down to 28.00 late; common and medium largely 23.00@27.00; good and choice around 125 lbs.; heavier shorn slaughter ewes 8.00@9.00; common and medium 6.00@7.00; choice around 100 lbs. and lighter weights quoted to 10.00.

N. Y. Bank Stocks

New York, June 26.—Bid and asked quotations of leading New York bank stocks follow:

	Bid	Asked
Bank of Manhattan	24½	25½
Bankers	40½	42½
Central Hanover	90½	93½
Chase National	34½	36⅝
Chemical	39½	41⅝
City	39½	41¼
Continental	24	25
Corn Exchange	55½	57½
Empire	81	85
First National	1310	1370
Guaranty	266	275
Irving	15⅞	16⅞
Manufacturers	51⅛	53⅛
New York Trust	38½	40½
Public	38¾	40¾

Naval Research Laboratory To Celebrate 25th Birthday

The Naval Research Laboratory at Bellevue, D. C., which pioneered in the development of radar, will celebrate its twenty-fifth anniversary in ceremonies to be held at the laboratory at 2 p. m. Friday.

The first radar set used in this country was developed at the laboratory by Dr. A. Hoyt Taylor. Scientists there also had a hand in the development of the atomic bomb and worked out an electrical welding process and new methods of casting metals which greatly speeded up construction and repair of ships during the war. The work done at the Bellevue laboratory on underwater sound was another important World War II contribution.

The laboratory was formally commissioned in 1923 by Theodore Roosevelt, jr., to improve the safety and efficiency of the fleet by research into Navy problems.

Ceremonies on Friday will include addresses by Capt. H. A. Schade, USN, Director of the Naval Research Laboratory; John Nicholas Brown, Assistant Secretary of Navy for Air; Admiral Louis E. Denfeld, Chief of Naval Operations; Dr. William V. Houston, president of the Rice Institute.

Awards will be presented to 25-year employes of the laboratory, and unclassified work and equipment will be open for inspection afterwards.

Cruiser Worchester Commissioned by Navy

Philadelphia, June 26 (AP).—The cruiser Worcester, a mighty, new warship embodying major changes in United States naval gunnery and design was commissioned here today.

Classed as a "light" cruiser because her main battery guns are smaller than eight inches, the Worchester is bigger than many "heavy" cruisers. The Navy said she is 17,000 gross tons displacement and 668 feet long.

Her commander is Capt. T. B. Dugan of Washington.

Time Bomb Kills One

Salonika, June 26 (AP).—A time bomb exploded in a jeep on the main street here today, killing one person and wounding six. Police blamed it on Communists.

Gravy Plane Due Sept. 1 For Postoffice

The United States Postoffice Department is getting on a gravy plane come September 1.

That is when the department is scheduled to inaugurate its air delivery service for parcel post. Whether the service catches on immediately or not, the Postoffice Department doesn't stand to lose.

For, under the 1938 CAA Act, the Postoffice Department has to pay the airlines enough revenue to keep an air transportation system in effect, in the interest of national defense. And up until now, the department has been paying for airline space it hasn't been using.

The general public will benefit as well, for the rates the department proposes to charge for the service are lower than minimums now in effect for commercial air express.

Inauguration of the service still awaits President Truman's signature on the Congress-approved bill, expected by July 1.

The new service sets up eight zones for air parcel post, with rates rising from 55 cents a pound for distances up to 150 miles to 80 cents a pound for distances within the continental United States. The rate remains at 80 cents a pound between the United States possessions and between those possessions and the United States.

The new service will mean a substantial saving in time for its users—from one to six days. Rates for regular parcel post are 8 to 16 cents a pound depending on distance.

The Postoffice Department estimates it now buys about 12 million dollars worth of space it does not use on airlines. Most of its payments to lines are made in ton-miles, on a decreasing scale with increasing use. If the new service is extensively used, the department may be able to reduce its air postal rates to the public.

Suicide Leap Victim's Kin Being Sought

A woman who was drowned Friday in the Anacostia River after leaping from the Eleventh Street Bridge was identified yesterday as Mrs. Mary Bowman, 50, whose last address was 482 L st. sw.

Coroner A. Magruder MacDonald issued a certificate of suicide.

Police found what at first appeared to be numbers slips in the victim's pocketbook. They turned out to be telephone numbers. One number was that of a friend, Robert McLean of 61 O st. sw., who identified the body at the morgue.

Another number was that of Mrs. William J. Gatton of 357 Parkland pl. se., who told police Mrs. Bowman had worked for her as a maid for about 10 years.

Mrs. Gatton said Mrs. Bowman came to her home Friday, informed her she had been evicted from her room, and departed, saying:

"Nobody will have to worry about where I sleep tonight. I am making my bed in the Potomac."

Police are trying to locate Mrs. Bowman's husband, believed to be in Washington, and a daughter in New York.

Bradley, Spaatz Sure Of Full Pay, 4-Star Rank

By The Associated Press

Retirement at full pay with the rank of four-star general was assured yesterday for Gen. Omar N. Bradley, Army Chief of Staff, and Gen. Carl Spaatz of the Air Force.

The authorization is contained in a law signed by President Truman.

The measure does not mention either of the top World War II leaders by name, but it pins down their identities without question.

Spaatz is now on technical leave and is expected to announce his retirement officially within a week. He was recently succeeded by Gen. Hoyt S. Vandenberg as Air Force Chief of Staff.

VD Campaign To Last a Year Is Scheduled

A conference to plan phases of a year-long drive against gonorrhea will be held by health officials Monday at 10 a. m. in the Municipal Center, room 5023, Dr. S. Ross Taggart, director of the Health Department's Venereal Disease Bureau announced yesterday.

Plans for distribution of information to the public about the menacing increase in the gonorrhea rate in the District, how to prevent and cure the disease, will be discussed.

Invited to attend are representatives of restaurants and taverns, drug and liquor dealers, hotels and rooming house operators, barbers, taxi groups, radio stations and newspapers.

Speakers will include Dr. George C. Ruhland, District Health Officer, Dr. Theodore Bauer, director of the venereal disease division of the Public Health Service, and Dr. Taggart.

Italy to Sign Bilateral Pact With U. S. Tuesday

Rome, Italy, June 26 (U.P.).—A Foreign Office spokesman said today that the bilateral agreement between the United States and Italy under which this country may participate in the European Recovery Program will be signed here Tuesday, two days ahead of the July 3 deadline.

2 Charged With Forging Inspections

Two men yesterday were brought before Arlington County Court on charges of forging official Virginia State auto inspection stickers. They were arrested by an alert Arlington police private.

Arlington law officials said they were working on similar cases in cooperation with Virginia State Police.

In court yesterday were Charles S. Barbour, 35, of 1611 S. 13th st., and Booker T. Henderson, 26, 3446 S. 22nd st., both of Arlington. In addition to the forgery charge, Barbour also is accused of selling one forged sticker.

Barbour was apprehended Thursday after Pvt. Russell Runyon noticed an inspection sticker on a car he knew "could never pass inspection." The driver admitted "a man named Charlie" sold it to him, Runyon said.

Runyon later picked up Henderson, he added, when he stopped the suspect on another matter and noticed by its serial number that the sticker on Henderson's car had been stolen.

Both Henderson and Barbour forged names of inspection station managers on the stolen stickers, police said. Both cases were continued until July 14 in Arlington County Court.

Navy Fliers in Crash Are Presumed Lost

Norfolk, Va., June 26 (AP).—Three Navy fliers were missing and presumed lost today after the reported crash of a torpedo bomber last night about 20 miles east of Chesapeake Lightship.

The crash was reported to Fifth Naval District headquarters here by an accompanying plane during a routine flight. The plane was assigned to Squadron VA3E and was based on the carrier Mindora.

Greek Demand Rejected

Bucharest, June 26 (AP).—A Foreign Affairs Ministry spokesman said tonight the Romanian government has rejected a Greek government demand for negotiations on repatriation of Greek children in Romania.

People's Party Of Connecticut Backs Liberals

Hartford, Conn., June 26 (U.P.).—The People's Party of Connecticut, supporters of Henry A. Wallace, pledged at its nominating convention today to support candidates for Congress who will "stand for peace, work against the Taft-Hartley Act, fight for civil liberties, for housing, for progressive tax legislation."

Theodore I. Koskoff, chairman of the political committee, told the convention delegates that "if liberal candidates are not put forward by any other party, our candidates stand pledged to fight to win."

However, he said, "in accepting their nominations from the People's Party, our candidates stand pledged to withdraw in order to support any candidate from the old parties who bases his program on the people's need for peace, security and civil rights."

Currency Values Collapse in Shanghai

Shanghai, June 26 (AP).—Shanghai was in the midst of a general collapse of currency values today. At one time this morning, the Chinese yuan dropped to a new low of five million to $1. The official rate is 474,000 to $1.

The collapse was blamed on civil war reverses and continued flooding of printing press money by the government, which can't come within 80 per cent of balancing its budget.

Jewish Congress Gets Palestine Question

Montreux, Switzerland, June 26 (AP).—The World Jewish Congress will open a 10-day session Sunday, during which delegates from 64 countries will discuss the status of Palestine and the relationship of Jews to the new state of Israel.

The 40-member United States delegation is headed by Dr. Stephen S. Wise, president of the world body and also president of the American Jewish Congress. He and Dr. Nahum Goldmann of New York, chairman of the congress executive committee, were among the early arrivals.

LISTEN
Musical Memories
MUSIC YOU LOVE TO HEAR AGAIN AND AGAIN

★ Franklyn MacCormack
★ Ken Stevens
★ Elwyn Owen
★ Memory Four Quartet
★ Melody Choristers

John J. McKenna, Governor of the local Moose Lodge, wishes to announce that Columbia Lodge 126 is now sponsoring a membership drive for 500 new members in memory of our late Director-General James J. Davis—and invites you to listen to the following program through the courtesy of Station WQQW 570 K.C. on your dial. 3:45 to 4 P. M. Sunday.

LISTEN
Presented Through the Courtesy of Loyal Order of Moose

WQQW 570 K. C. on your dial

Oh, Granny, You Can Really Hear Again

"YES, MARY, DON'T SHOUT. NOW I CAN HEAR YOU EASILY WITH MY MAGIC LITTLE EAR."

• A new electronic marvel, re-opening a thrilling world to folks long walled in by hearing loss. Powerful, clear—yet so tiny it will fit in a man's watch pocket. That's BELTONE!

NOT "just another hearing-aid." The BELTONE has the MAGIC SILVER CIRCUIT. It has the world's smallest receiver. It's precision-built by BELTONE, leader in the Hearing Aid Field.

Don't let delay bring regrets! If hearing loss is creeping up on you, get important facts on new developments to relieve deafness, in this plain-wrapped postpaid FREE Book. Send Coupon now!

BELTONE HEARING AID CO., DEPT. WP-27-S
1450 W. 19th Street, Chicago 8, Illinois
Please send me without cost or obligation the new FREE Booklet of facts about DEAFNESS and How to Overcome It.
Name
Address
Town State

Beltone
FOREMOST ONE-UNIT HEARING AID

WATER HEATERS
"SPECIALISTS FOR OVER 30 YEARS"
JOHN G. WEBSTER
PLUMBING · HEATING · APPLIANCES
627 F St. N.W. EX. 4615, WO. 2220

INSIST ON GENUINE Custom QUALITY

Save Now!
Your old living room set will surpass new furniture in quality, beauty & comfort with Custom
REUPHOLSTERING & REDESIGNING

SAVE MORE THAN ONE-HALF NOW!
Your old living room suite Re-Upholstered and Re-Designed to your choice of styles!
Your old living room set is completely torn down, re-designed to Regency, Lawson, Sectional, Tuxedo, Duncan Phyfe, Chippendale, Chesterfield, Duchess of Windsor or Modern and then re-upholstered to new beauty and enduring quality.
Complete Two-Piece Suite Consisting of Sofa and Chair
Now as Low as $59
18 MONTHS TO PAY
Phone STerling 3512 for a Free Estimate; No Obligation
Estimates given in nearby Va. & Md.

Custom Upholstering Co.
Bond Bldg., 14th & New York Ave., N.W.
Phone STerling 3512
or drop us a card and a decorator will call at your home with samples.
Custom Made-to-Order SLIPCOVERS for 3-pc. suite $49 to $159

WANTED • 10,000 NEW CHARGE ACCOUNTS
OPEN YOURS BY PHONE
FREDERICK'S NAtional 4554
Men's Wear Stores
1435 H St. N.W. 701 H St. N.E.
N. E. Store Open Till 9 P. M.

Now you can buy a New Piano
For as Little as $25 down

and as long as 3 YEARS to pay the balance

Yes, here at Jordan's you can buy a brand-new piano for as little as $25 down! And take as long as 3 years to pay the balance! Fine spinets, consoles, and apartment uprights are here for you to choose from, of nationally known makes and a wide variety of finishes. Take advantage of these special summer terms now, come in, choose just the right piano for your home.

Make your selection from:
Mason & Hamlin • Chickering • Story & Clark
Lester "Betsy Ross" • Huntington • Bradbury
Musette • Geo. Steck • Winter & Co.
Steinway (used) • H. M. Cable and others

Send in the coupon below for further information.

PIANOS for RENT at Low Rates

JORDAN'S
(Arthur Jordan Piano Co.)
1015 Seventh St. N.W. NA. 3223
Please send me full information on the makes you handle . . . prices and terms.
NAME
ADDRESS
P

DOLLAR, DOLLAR—Who's GOT THE DOLLAR?

IT'S an old game. It used to be played with buttons. But regardless of who has the dollar now, you're losing a lot of them if you're paying rent each month. You could be buying a home! A modern, roomy Trailer Home is the first step toward the permanent home of your dreams. And look what it offers you.

A MODERN TRAILER HOME has every up-to-date convenience: Running Water; Electric Refrigeration; Sleep Facilities for 4 to 6; Complete Bedroom; Kitchen-Dinette; Living Room; Insulated Walls, Floor and Ceiling; Plenty of Storage Space; and many other conveniences to make you comfortable and home-happy.

Come in today to Trailer Headquarters—inspect our fine selection of Schult, Travelo, American, Howard and Zimmer Trailer Coaches. Their roominess will amaze you. You can begin real living right away in a Trailer Home of your own, and begin saving your rental dollars by establishing an equity in a permanent home. Prices range from $1695; a small down payment, the rest like monthly rent and a Trailer Home is yours. Come today and investigate our "plan for happiness".

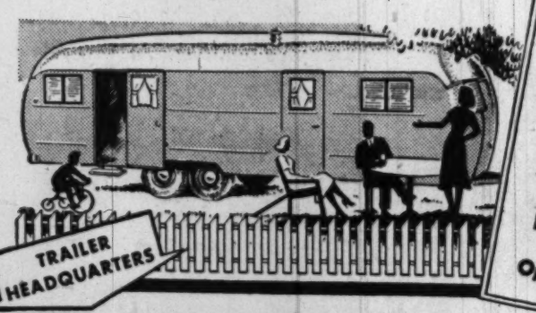

Largest Stock of TRAILER PARTS and ACCESSORIES IN THE EAST
Open 9 a.m.-9 p.m.

AMERICAN TRAILER CO., Inc.
4030 Wisconsin Ave., N. W. Phone WOodley 3231
Maryland and Virginia Sales Branches
• OAK GROVE TRAILER COURT
Rt. 1, 5 mi. South of Alexandria—OVerlook 2801
• TEMPLE TRAILER VILLAGE
Telegraph Rd. and Duke St.—TEmple 2700
• NORFOLK
3017 East Princess Anne Rd.—Norfolk 21032
• HAVRE DE GRACE
Rt. 40, Philadelphia Rd.—Havre de Grace 692
• HAGERSTOWN—Knepper's at Saint Paul's Corner—Clearspring 2008

You Can Get a 1949 Ford...NOW!!
Here Is The Exact Scale Model Of The "Ford In Your Future"
And You Can Find It Only at Lansburgh's

1.95

Yes, here is the exact replica of the new 1949 Ford sedan. Made of plastic, the tiny auto comes in four actual Ford colors. Eight inches long with chromium-plated grille, hub caps, headlights, rear light and bumpers. The car has a sturdy spring wound motor. Every boy and girl in Washington will want a "Ford of his own" . . . come in, write or phone NA. 9800, for the "Ford in Your Future."

Colors: Red, Maroon, Light Grey, Dark Grey

LANSBURGH'S—Toys—Third Floor

CALL NA. 9800 or MAIL THIS COUPON
LANSBURGH'S—7th, 8th & E Sts. N.W., Wash. 4, D. C.
Please send me the following scale model Fords at 1.95:

QUANTITY	COLOR	Second Color Choice

Name
Address
City Zone State
☐ Charge ☐ Check ☐ Money Order
P-6/27

Lansburgh's
7th, 8th and E Sts. Zone 4 NA. 9800

The Hecht Co., Silver Spring Open Monday 12:30 to 9:30 P. M.

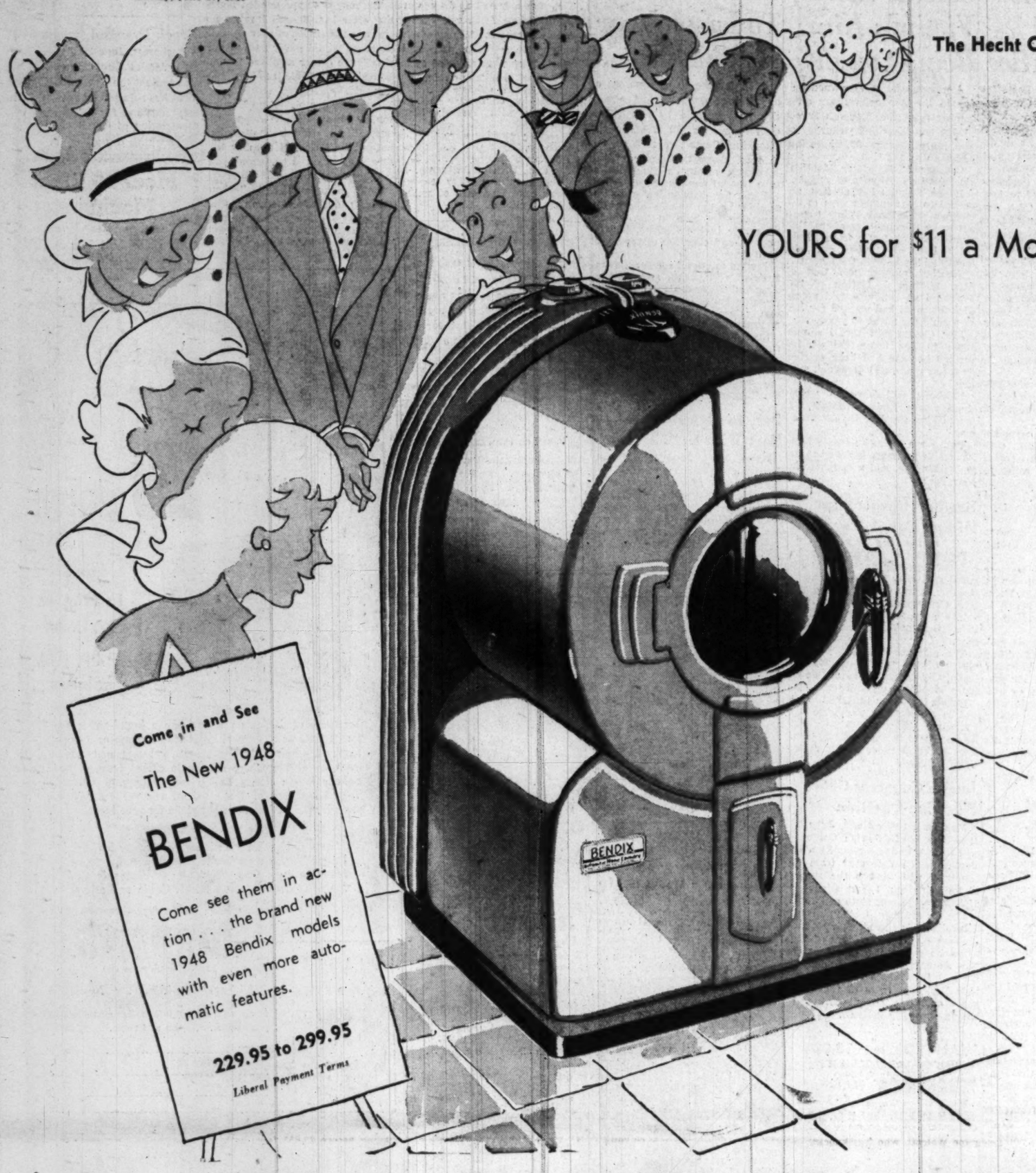

YOURS for $11 a Month!

BENDIX

AUTOMATIC WASHER

ONLY 199.95

Less trade-in allowance for your old washer!

So how can you afford to wash by clumsy, outdated methods! The Bendix automatic washer washes 9 lbs. of clothes, rinses three times, then damp dries your clothes, cleans, empties and shuts itself off . . . all automatically. Come in for yours before you start on another wash day! Only $20 down.

DE LUXE AUTOMATIC BENDIX

Yours for only $12 a month, after your down payment of $22. And even less, if you trade-in your old washer.

219.95

Home Laundry, 7th Floor, The Hecht Co., Washington; Lower Level, Silver Spring

DRASTICALLY REDUCED! NATIONALLY KNOWN RADIOS_

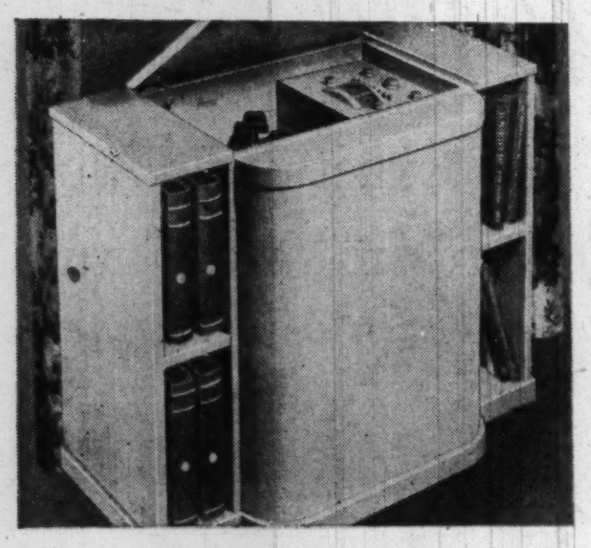

ANSLEY "Skyline" CONSOLE

List Price 575.00 $250

Less Trade-in Allowance for your old radio

Under half price . . . this modern console with AM-FM-Shortwave reception, and automatic record player. Has 17 tubes plus tuning eye and rectifier, built-in aerials. Bleached birch finish hardwood.

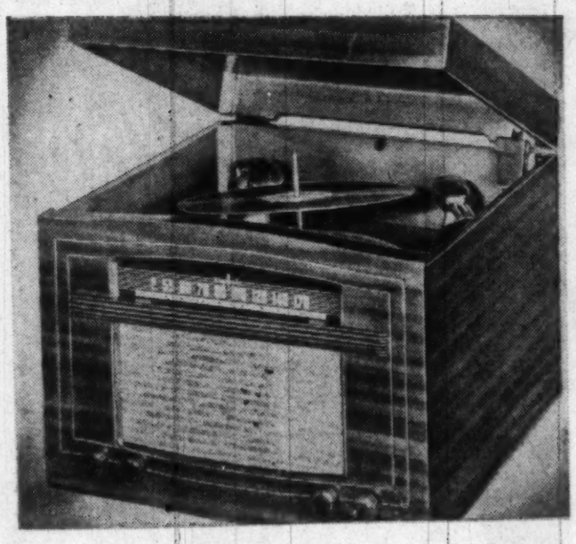

OLYMPIC COMBINATION

List Price 99.95 59.95

Automatic record changer has counterbalance top. Built-in aerial, 6 tubes plus rectifier, slide-rule dial. Mahogany finished hardwood.

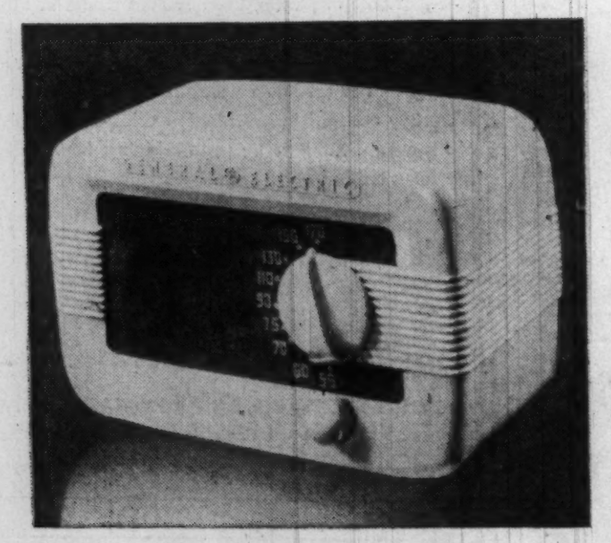

19.95 G. E. TABLE RADIO

12.95

Pick up this low-cost radio for the extra set you need around the house. 5 tubes plus rectifier. White plastic case.

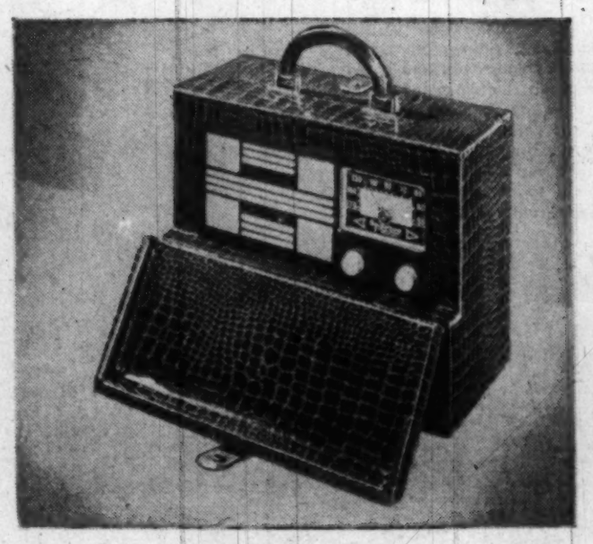

34.95 SPARTON PORTABLE

29.95

Handsome case of alligator-grain simulated leather. Plays with battery, AC or DC. 6 tubes plus rectifier. All controls enclosed.

Radios, 7th Floor, The Hecht Co., Washington; 3rd Floor, Silver Spring

The Hecht Co.
WASHINGTON and SILVER SPRING

COOL . . . COOL . . . COOL . . . COOL

The Washington Post

WASHINGTON: SUNDAY, JUNE 27, 1948

IS THERE A BETTER WAY TO PICK A NOMINEE?

TENSE AND TIRED—Page girls at the Republican National Convention found it tiring. The best place to rest was in the aisles. Some of the neighboring delegates, even on the first night seemed a little on thebeaten-up side, too!

BEATING THE DRUMS—Boosting the candidacy of Gov. Dewey, this fife and drum trio in colonial costume invaded headquarters of Senator Taft. The question is asked: Is all this folderol appropriate to the serious business at hand?

Hard To Stay Rational Amid Din, Vaudeville

By J. R. Wiggins
Post Reporter

PHILADELPHIA, June 26.—"There must be a better way to pick a presidential nominee."

This exclamation was on the lips of most of the delegates at the 1948 Republican convention as weary and perspiring men and women forced themselves to carry on the public and not-so-public tasks of picking the winner.

Convention oratory is 99.9 per cent soap. Only talents of avoidance amounting to genius, however, could keep a few words of profound truth from finding their way into such a flood of oratory as poured through the microphones at Philadelphia. The speakers did utter some great truths, in spite of themselves. Among other things they said the convention would make decisions vital to the future of America and the world.

Should vital decisions be made in a gathering that is a cross between a public circus and a private secret society? No democratic people would for a moment tolerate the conduct of its legislative business in a parliament constituted as are the gatherings where Americans pick their executives.

Vital Choices in Balance

IS IT FAIR to ask our public men to make choices vital to themselves, to the country and to the world while they are oppressed by a bedlam of noise, lack of sleep, clamor of a mob, and jostling of favor seekers? Is it wise to ask men who will be required to take on the dignity of high office and the solemn obligations of gravest public duty to cavort like vaudeville performers before the visible and invisible convention audiences?

These sober questions were being asked by thoughtful delegates as the convention adjourned.

Maybe their anxious questions reflected only a natural weariness. Probably they will think better of conventions next week, or next month. If history is a guide, more than half of them will think well enough of conventions to become delegates again in 1952. By then they will have had time enough to forget the noise, heat, confusion, disorganization and disappointment.

Whatever the delegates think, the political convention is not likely to vanish from American life. It has been a part of the political system since 1830 and will probably continue. If it isn't a good way to pick the nominees, no-one so far as suggested a better way with any practical chance of adoption. It seems a better device than that originally followed in the United States. It has the virtue of years of precedent and tradition that afford some assurance against flagrant disregard of the rank and file will.

The dreary delegates might better turn their attention to improving the convention system. The structure of the convention system has had little critical appraisal for a long time. The whole machinery of nomination probably needs to be examined and studied. For all its faults, it has elevated able men into the presidency. It seldom has produced candidates patently unfit or obviously out of harmony with the will of the party.

Process Needs Study

THE PROCESS of nomination, nonetheless, probably could stand examination. It needs study in two areas. One is the area of preconvention process. The other is the institution of the party convention itself.

Delegates who gathered at Philadelphia got their authority by most diverse means. The manner of their selection was a matter of determination by State governments, in some cases, and solely by party leaders in other cases. The selection, in a few States, was not much more formal than that of 1856 when like-minded Republicans gathered as volunteers to nominate Fremont as the candidate of the self-appointed members.

Shouldn't there be some effort to give uniformity to the system of selection? Meetings such as the Wallace convention, still to come, exhibit even less order and regularity. This may be leaving to sheer chance and to the wishes of a few self-chosen people more power than ought to repose in semivolunteer aggregations in a modern world, where there are so many forces eager to seize democratic machinery to achieve undemocratic ends.

The operation of the convention itself, also, needs to be studied. The convention of a political party should be a great deliberative conclave for the perfection of a platform and the choice of a nominee. That it be adequately housed, provided with all the facilities for conference and deliberation, furnished all the means of communication is of the most importance. It would be strange indeed to have each Congress convene in extemporized quarters in a different city. It is just as strange to bring convention delegates to a different city each four years to carry on their functions in disorder and confusion of a strange and improvised facility.

It is in the spirit of American political ideals to have the party subordinated between election campaigns. It would be inconsistent with them to make the organization of a party more grandiose, with permanent headquarters accommodating delegates, great regular meeting places and the paraphernalia and trappings of party governments such as Europe has known. There is still a lingering distrust of "party" in the United States The public, beyond doubt, would recoil at any tendency to establish "party" government in this sense.

Yet, if party machinery is to be tolerated, there is a case to be made out for having it function efficiently. Convention facilities should be adequate to the performance of convention work. It is too bad

See WAY, Page 8, Column 2

Venereal Rate Here Six Times That of 1941

By John London
Post Reporter

WASHINGTON is losing a critical battle of health to one of mankind's most ancient and persistent enemies—gonorrhea.

Health officials confess they are alarmed at the steadily increasing number of gonorrhea victims here in the Nation's Capital, which last year amounted to 12,934—twice as many as in 1945; six times as numerous as in 1941.

And officials suspect there are at least another 25,000 unreported victims "floating" about the city.

To indicate the seriousness of this venereal disease menace, authorities point out that the reported cases alone represent:

Some 5.41 times the national rate of gonorrhea per 100,000 population.

Three and four times the number of cases in cities of comparable population, like St. Louis, Baltimore and Cleveland.

Three times the city's 1947 number of reported syphilis cases. Surprisingly, syphilis, the other main venereal disease, has remained relatively stable in the District as gonorrhea has become rampant.

Infects 20 Per Cent More

FURTHER, gonorrhea infected 20 per cent more persons than the next 10 leading communicable diseases combined, including syphilis. Ironically, the gonorrhea rate is soaring here when physicians are better equipped than ever before to kill the germ.

One swift, painless injection of 300,000 units of penicillin is effective in nine cases out of ten, while the tenth case usually is cured by a repeated dose. For the few individuals who have penicillin reactions, streptomycin is effective.

Which leads authorities to say that all that is needed to liquidate this crippling sex disease is public understanding and the active support of every citizen.

Therefore, health experts will sound the tocsin for a year-long counterattack on July 1.

Weapons will be 450,000 informative pamphlets and free distribution of the magic cure, penicillin, to doctors who are being urged to enlist in the campaign. Enough penicillin will be available, initially, for 17,000 "shots."

Directing the drive will be Dr. S. Ross Taggart, chief of the Venereal Disease Bureau of the District Health Department. Coordinators will be experts on loan from the United States Public Health Service, Preston R. Fish, program development specialist, and Edward J. Cunningham, health program representative.

Held Too Lightly

ONE REASON for the rise in gonorrhea, Dr. Taggart believes, is many people still jocularly regard gonorrhea as "no more serious than a cold in the head." Actually, gonorrhea, a bane of mankind for more than 5000 years, can be viciously crippling.

Though rarely fatal, it can poison the system, and frequently causes sterility, by scarring and closing the passages through which spermatazoa or ova must pass for fertilization.

It can cause blindness in newborn babies and in adults. Also it may disable the body's joints and damage valves in the heart.

Doctors diagnose gonorrhea by smear and culture. Unfortunately, there is no satisfactory blood test for gonorrhea as there is in syphilis. The public's misconceptions about gonorrhea are legion. Doctors never cease to be amazed by such questions as:

"Isn't it caused by strain, you know, lifting heavy objects?"

The answer is: gonorrhea is transmitted

See HEALTH, Page 8, Column 3

Battle for White House Will Be 'All Out'

By Edward T. Folliard
Post Reporter

PHILADELPHIA, June 26.—A spirited campaign for the Presidency lies ahead. Gov. Thomas E. Dewey, chosen by the Republicans this week as their 1948 standard bearer, is prepared to make his first all-out battle to reach the White House. His campaign in '44 could not be called that, vigorous though it was toward the end.

The war was on that year, unity was the watchword, and Dewey necessarily had to restrain his talent as a "prosecutor." His rival, the late Franklin D. Roosevelt, added to Dewey's difficulties by playing up his own role as commander in chief.

Dewey is assuming that his opponent this year will be President Harry S. Truman. Neither he nor anybody in his camp can see the dump-Truman forces getting anywhere when the Democrats hold their own convention here three weeks hence.

Well, then, how will Dewey proceed in his campaign against the President?

One thing is certain: he will not start out, as Clare Boothe Luce did the other night, by taking it for granted that Mr. Truman is a "gone goose." The New York Governor isn't that kind of a man.

But even if he were, it isn't likely that Mr. Truman would allow him to sit out the campaign, thinking he could coast to victory. The Chief Executive is prepared to wage one of the most terrific political battles this country has ever seen and there is going to be nothing polite about it. His recent cross-country tour was just one of several he is likely to take before the balloting comes in November.

Why the Dismal Outlook?

THE really amazing thing about the current political situation is that Mr. Truman's political stock is so low, and that so few analyses give him any chance to win.

At least, it is amazing when viewed against past political history and dogma.

NOMINEE THOMAS E. DEWEY
. . . free to use his talent as "prosecutor"

Prosperity, it used to be argued, absorbed all criticism. It was contended, therefore, that no President was likely to be removed by the voters when times were good.

Why is it, then, that the outlook for the Democrats is so dismal at this stage?

There are two chief reasons, aside from the fact that the Democrats have had administrative control for nearly 16 years. They are:

1. The widespread feeling, assiduously fanned by the Republicans, that Mr. Truman is "not big enough for the job." (Mr. Truman doesn't think any man is.)

2. The serious dissension in party ranks, as demonstrated this year by Henry Wallace's bolt and the South's rebellion.

Governor Dewey, when he starts barnstorming, is going to offer voters competence and efficiency in Government if they put him in the White House. Behind that pledge will be his record as Chief Executive of the largest State of the Union.

He will also emphasize the harmony that exists in the GOP and contrast it to the discord in the party of Jefferson and Jackson.

The 46-year-old New Yorker is in excellent shape, physically and spiritually, as he faces up to the task ahead. Just when he will launch his campaign is something yet to be decided. Ordinarily, a candidate waits until after Labor Day, but the Dewey people say now that the jump-off date will depend on what the opposition does.

Two Men Utterly Different

THIS reporter has travelled with both President Truman and Governor Dewey. He has also seen them together, the last time in a Fifth Avenue reviewing stand watching New York's Irish march past in a St. Patrick's Day parade.

The two men are utterly different in almost every respect, and this despite the fact that both started out in small towns in the Midwest corn belt.

Governor Dewey does not possess what is known as a "winning personality." A very smart fellow, he is well aware of this. He seemed to have it in mind here the other day when, in reply to a reporter's question, he listed the assets of his big running mate from California, Gov. Earl Warren. Well near the top of characteristics he mentioned the "warmth" of Warren's personality.

Dewey's aides not only admire him for his IQ and his administrative skill, but they insist he's "a good guy."

The New Yorker is acknowledged to have the best voice in American politics today, although there are people who don't like it.

He wears the very best of clothes, and is as neat as the proverbial pin. His suits are tailormade, and, allowing for inflation, each must cost close to $200.

The New York Governor is a superb organizer, and you are not likely to see his 1948 campaign marred by blunders.

It's "Hi, Harry"

TURNING to President Truman, he is, of course, one of the friendliest of men. The crowds on his recent Western trip seemed to sense this and instinctively greeted him with a "Hi, Harry."

He is not to be mentioned in the same breath with Governor Dewey when it comes to oratory. In the big speeches—the ones that have to be read from a manuscript—Dewey will make him look bad. The off-the-cuff kind are something else. Mr. Truman,

See RACE, Page 8, Column 8

Rebel Parties Fill Role of 'Blue Tail Fly'

By Howard L. Dutkin
Post Reporter

IF Henry A. Wallace receives the five million votes predicted for him by that canny political prophet, James A. Farley, the Progressive Party leader will have accomplished something no other comparable third party candidate has.

Bolstered by Midwestern and Western farmers who felt they had been denied a fair share of the newly-returned prosperity of 1924, and by a large segment of labor, Robert M. LaFollette of Wisconsin, running as a Progressive, polled 4,822,856 popular votes and 13 electoral votes in that year.

Next biggest third party vote was polled by Theodore Roosevelt, who with Hiram Johnson as his running mate in a "trust-busting" program in 1912, received 4,126,020 popular votes and 88 electoral ballots as the Progressive Party (Bull Moose) candidate.

Resemblance Ends

ALTHOUGH the Wallace movement, in common with similar movements in the past, uses "Wall Street" and "the bankers" as whipping boys, here the resemblance ceases.

For the old-time third parties, with the possible exception of the Socialists (never strong enough to be a real third party) focussed on domestic issues. There was never a hint of a foreign or international tieup.

LaFollette called for public ownership of water power, railways and strict public control of all natural resources; recognition of agriculture as a basic industry and limitation of the power of the Supreme Court to nullify legislation.

This latter plank was seized upon by his major-party opponents, Republican Calvin Coolidge and Democrat James Davis, who charged that it would destroy safeguards of minority groups and put them at the mercy of the majority.

Progressive Forerunners

ROUGH Rider Roosevelt's "Progressive" platform of 1912 was considerably to the right of LaFollette's, but many of its planks were in advance of the social and economic thought of that time.

It urged women's suffrage, lower tariff, a ban on child labor, a minimum wage and an 8-hour day.

Many of the ideas of Roosevelt and LaFollette stemmed directly from the Populist (or Peoples) Party of the late '80s and '90s, the forerunner of modern progressive movements.

Oddly, the same mystic semi-religious overtones, noticeable in the Wallace movement with the call for "Gideon's Army" to begin the march, typified the Populist, and to a lesser extent, the Bull Moose, movements.

Just as Wallace meetings resound to the voices of his cohorts, led by Paul Robeson, singing "We'll All Join Gideon's Army" to the tune of "The Oldtime Religion," so did hymns mingle with blasts at "Wall Street monopolists" as the Populists gathered their forces.

National Ownership

A contemporary writer described the Populist movement thus: "It was a religious revival, a Pentecost of politics . . . They . . . had heard the word and could preach the gospel of Populism . . ."

This "gospel" included demands for national ownership of all means of communication and transportation; a graduated income tax; a paper money based on the entire wealth and population of the country, not redeemable in any specific commodity (such as gold) but full legal tender for debts, taxes and public dues; free coinage of silver and gold at a 16-1 ratio (16 units of silver to be worth one unit of gold) until a currency system could be established; and a denouncement of "government by injunction."

Roosevelt's "Bull Moose" supporters, inspired by their leader's statement "We stand at Armageddon and we battle for the Lord", went into action with all the fervor reminiscent of the Populists. Their favorite campaign song, too, had a religious connotation: "Onward Christian Soldiers."

Populism was an outgrowth of the Greenback Party and a number of smaller organizations.

The Greenbackers, formed in post Civil War days, favored inflation by the issuance of more paper money. As "hard money" became scarcer, men who had mortgaged farms and other debtors realized that with dollars become dearer, they had to pay their debts with money that had a higher valuation than the sums they borrowed.

Thus they started a hue and cry for the Government to start printing presses rolling out a flood of currency to fill their empty

See DUTKIN, Page 8, Col. 6

ROBERT M. LaFOLLETTE
. . . Got 13 electoral votes in 1944

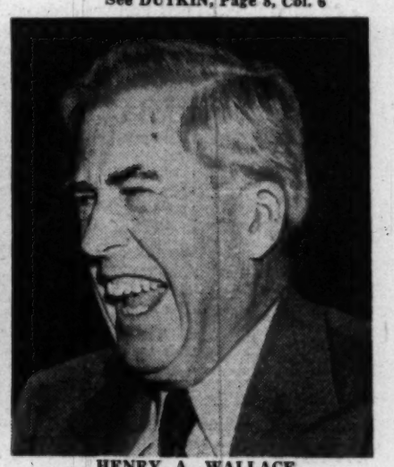

HENRY A. WALLACE
. . . "We'll All Join Gideon's Army"

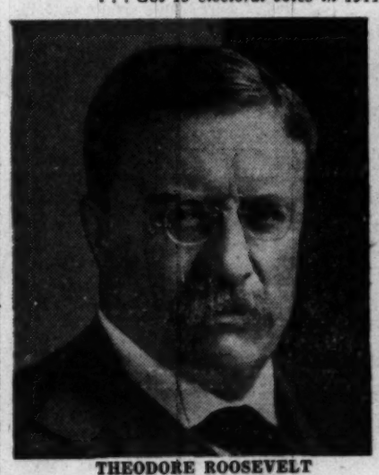

THEODORE ROOSEVELT
. . . "We battle for the Lord"

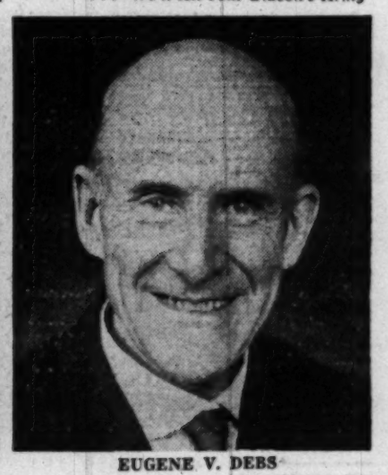

EUGENE V. DEBS
. . . Got 6% of the votes, though in prison

WORLD AFFAIRS

Occupied Areas Torn Two Ways

By Robert N. Cool

A NEW PHASE is beginning in Germany and Korea—two countries which have been occupied jointly since the war by Russia and the West.

Military occupation is giving way to native, civilian governments, set up to carry the ball for the respective sponsors.

Since no effective cooperation was achieved on the military-occupation level during the past three years, each of the disputed countries is spawning two regimes: One for its Russian-held zone and one for the Western.

Germany and Korea are 6000 miles apart, but the pattern is strikingly similar. Nor is it much affected by the fact that one is a defeated former enemy power, while the other is classified as a friendly territory freed from the clutches of Japan. In each case the East-West rivalry of the victors has largely determined its postwar development.

Meets Violent Opposition

IN THE case of Germany the people of the American, British and French occupation zones will elect a constituent assembly so that a western German government can start functioning early next year.

Designed to swing western German resources behind the European Recovery Program and to solidify the barrier against communism, the plan has met violent opposition in Russia and among German Communists.

As things now are shaping up, west Germany will have a population of about 45 million and an area of 95,000 square miles. East of the Elbe the Soviet zone has only 17 million inhabitants and 46,000 square miles of territory. Berlin will continue to be jointly occupied under the plan, though it lies deep within the Russian area.

Complications Seen

IT IS LIKELY that any Russian-inspired drive for German unity would run into complications over the question of that part of the third Reich which was taken by Poland in return for land on its western borders which Poland ceded to the Soviet Union. Prewar East Prussia also was divided between Poland and Russia.

In Korea the Russian occupation zone north of the 36th parallel has most of the factories and power resources, while the U. S.-held southern region is chiefly agricultural.

After elections in the south on May 10, Korean national assembly is about to function. The Russians wouldn't let the election extend to their zone, but nominally the north is included in the new U. S.-sponsored government.

Since then both the United States and Russia have spoken of reducing their occupation forces on the peninsula.

Under the circumstances, even in Korea, withdrawal probably would invite civil war.

By The Associated Press

Duck Doesn't Quack

Bangkok, Siam, June 26 (AP).—Narcotics agents discovered a new trick of dope smugglers here.

A passenger disembarked from a vessel from China carrying a cage full of ducks. An alert inspector noticed one duck wasn't quacking or moving about. It was stuffed—with opium.

Finn Ballot Won't Alter Her Policy

By Anne M. Snellman

HELSINKI, June 26 (AP).—Finland, the only one of Russia's western border nations still holding free, secret and unrestricted elections, will elect a new 200-member Parliament July 1 and 2.

Whatever the results of the elections, however, Finland's foreign political policy course already is determined. President Paasikivi made that plain when he said: "Finland can never pursue a policy directly against the Soviet Union."

The Communists, through the Popular Democratic Union, are trying to capitalize on this principle. Prime Minister Mauno Pekkala said in a recent speech that the elections were of foreign political character and that the people by casting their votes will say yes or no to the present policy. The leftist press claims that those who do not vote with the Popular Democrats in effect are voting "no."

Claim No Third Way

THE Communists, and the Popular Democrats generally, say the issue is "popular democracy or reaction." They claim there is no third way.

The Social Democrats claim to be representatives of exactly this "third way"—western socialism. Many voters dissatisfied with the conservative policies of the Liberal Progressive Party are expected to support the Social Democrats.

Both the Popular Democrats and the Social Democrats propose to raise the standard of living for workers, the Popular Democrats with side glances to the Soviet Union.

On the right is the conservative rally, the industrialists' traditionally conservative party. Its strongest rival for the big landowners' votes is the Agrarian Party in the center. There is a bitter fight between these two groups.

With the Agrarians in the center is the Swedish People's Party, both fighting the extreme right as well as the extreme left. They are conglomerates of widely varied political views, kept together by at least one common interest in each party: the Agrarians by their interest in farming, the Swedish People's Party by their Swedish mother tongue.

Popular Democrats Strong

ALSO in the center party alignment is the small Progressive Party, which at present has nine deputies.

The strongest group at present is the Popular Democrats, which expects to lose anywhere between 5 and 11 seats of their 51 seats.

Palestine Is a Tiny Island in a Vast Moslem Sea

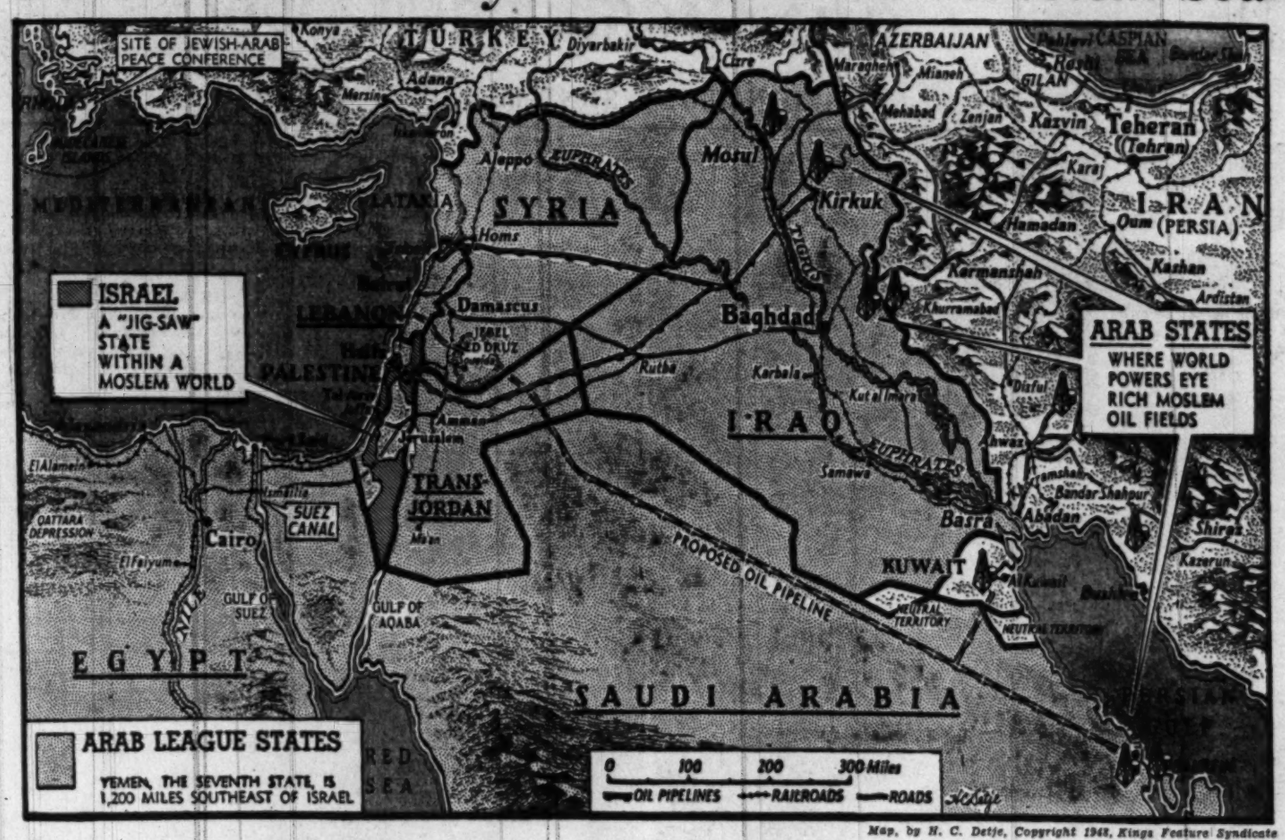

Map, by H. C. Detje, Copyright 1948, Kings Feature Syndicate

SMALL, as men measure physical space, but tremendous as men measure spiritual power, Palestine is a Judaic and Christian stranger, alone and unafraid, in a huge Moslem world. Its 900 square miles (slightly larger than Wales) have been the bloody stage of battle time and time again.

Today, as a troubled truce has been imposed on the little land, the seven surrounding Arab League nations regard it with hate, and the world with alarm.

Since the great Jewish commander Joshua conquered Canaan, Palestine has been a place of clashing faiths or hostile interests. After Joshua came the civil and foreign wars and then, after a period of greatness, came the Roman legions; and came also the birth and crucifixion of Christ.

The prophet Mohammed joined the tribal units of Arabia into a fanatical union and his flaming followers once more visited death and agony on Palestine. The violent response to this was the Crusades (1096 to 1291), marked by Christian zeal and corrupted by famine and vice.

Turks, and Palestine literally ceased to have a history as a geographical entity until the 19th century.

Finally in 1917 came the British. And now, out of dreams and courage and endurance, has been created the new nation of Israel. The situation is further confused by the interests of great powers, and one of the chief reasons for the interest is oil.

Oil is the reason British policy is cautious to the recognition of Israel, and why the British insist United States interests are identical with theirs.

Hawaii, Alaska Move Nearer To Statehood

CONGRESS has been considering the admission of both Hawaii and Alaska to Statehood, while the Soviet Union is stepping up its development of Siberia.

These moves reflect a new military orientation, by which the Pacific becomes the ocean to be most carefully watched. It separates the United States and Russia where these super-powers directly face each other, and across the Arctic wastes of the North Pacific lies the shortest aircraft and rocket route between the "two worlds."

Though invective may be hurled in greatest volume across the Atlantic, with Europe a noisy middle ground, United States defense experts look to the Northwest when anyone mentions a possible air war of tomorrow.

For the first time a House of Representatives committee, after extensive hearings, has recommended that Alaska be admitted as a State. This step was urged upon Congress by President Truman. He also advocated Statehood for Hawaii.

The President's program for making Alaska a "strong partner" in the Union included a request for swift action to improve air, sea and land transportation. Inadequate and expensive shipping to the Northern outpost has been blamed for keeping out settlers.

Military strengthening of Alaska has been going on for some time, chiefly in the field of air power. One of the biggest United States airfields is being built at Mile 26, near Fairbanks, and a vast defense program designed to intercept transpolar air attack has been projected.

Meanwhile Alaska's natural resources and economic possibilities are luring more settlers. Statehood would improve things considerably, its proponents say. Currently Alaska, which is twice the size of Texas, has a population of about 60,000 whites and 30,000 Eskimos and Indians.

Hawaii, a companion outpost of American continental defense, is closer to Statehood. The House of Representatives recently approved a bill making Hawaii the forty-ninth State, but the Senate put it aside.

By The Associated Press

Manuilsky Is Back, So Look For Fireworks

By Francis W. Carpenter

LAKE SUCCESS, June 26 (AP).—A smiling, old-tie Bolshevik will take the helm of the United Nations Security Council during July.

He is Dmitri Z. Manuilsky, Foreign Minister of the Soviet Ukraine and one of the most colorful delegates ever to sit in U. N. councils.

Manuilsky arrived from the Ukraine this month, discreetly silent as far as the public was concerned. But delegates and observers familiar with Manuilsky's table tactics predict fireworks may be expected.

Short, gray-haired and 65 years old, Manuilsky has lived a turbulent life. At an age when most men are ready to settle down, the Ukrainian delegate shows little sign of slowing up.

During the 1946 U. N. Assembly in New York he suffered a heart attack. He had to relinquish chairmanship of the extremely important political committee of the Assembly just when it was seeking agreement on an arms limitation proposal offered by Manuilsky's old friend, V. M. Molotov, Foreign Minister of Soviet Russia.

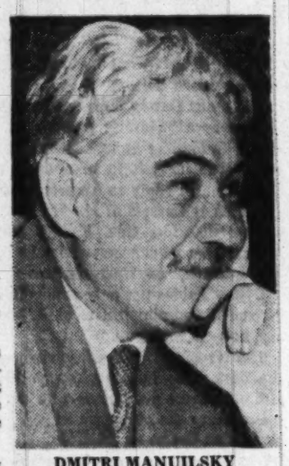

DMITRI MANUILSKY
. . . has lived a turbulent life

Clashed With Evatt

BUT Manuilsky was back at the 1947 Assembly in his usual form. He topped that Assembly with a heated verbal clash with Herbert V. Evatt, Australian foreign minister. They made up later and parted on good personal terms.

Manuilsky's biographies show that he first became known as an agitator in St. Petersburg (now Leningrad), Russia. He was exiled to Kiev in 1906 for his part in the Kronstadt mutiny in St. Petersburg. He escaped Russia in 1907 and remained away until 1917.

During most of his exile outside of Russia, he lived in France. Now he speaks French with the best Parisian diplomat.

He rejoined the Bolsheviks in Russia in 1917. For years he has been in the inner circles of the Communist Party. He became secretary of the Communist Party of the Soviet Ukraine in 1921.

Manuilsky was head of the Comintern from 1924 until 1943, directing its activities in various countries around the world. He was awarded the Order of Lenin in 1943.

Speaks Frankly to Stalin

THE Ukrainian is credited in informed circles here with being one of the few men in Russia who can speak quite frankly with Premier Josef Stalin. This relationship, it is said, goes back to the early days of the Communist Party in Russia when Stalin and Manuilsky were working for the revolutionary cause.

He came to the Security Council especially for the term as chairman. The Council rotates that post each month among the 11 delegates by English alphabetical order. The Ukraine became a Council member last January 1, but Manuilsky designated Vassily A. Tarasenko as his deputy. Tarasenko will remain with the delegation as principal advsior to Manuilsky during the July term.

China's Wheat Plentiful, Yet Labor's Short

PEIPING, June 26 (AP).—North China is enjoying its best wheat crop in many years, but there are not enough hands to harvest it.

This paradox in an overpopulated country is due to conscription of many able-bodied farmers and the flight of many more to escape induction into the army.

Gen. Fu Tso-yi, government commander for North China, has decided to use some of his troops to help with the harvest, but many people think this action may have come too late to save much of the crop.

Wheat—not rice—is the mainstay of North China, but there is not enough to go around.

The United States China Relief Mission imports wheat, but the American taxpayer takes a beating on it. To buy and import a ton of United States wheat costs about $200 a ton. It is sold here for $60 a ton, the proceeds going to finance various welfare projects.

The low price is intended to help hold down inflation. Also, if it were any higher, people could not afford it.

Prices of other commodities have risen sharply, nevertheless. The spectacular slump in Chinese currency, especially in the past week, has hit the Chinese equivalent of the white-collar class very hard. Rent and a bit of food are all a salaried person can pay for.

Farmers, shopkeepers and rickshaw coolies are better off. They charge more as their costs rise. The average rickshaw coolie makes more money than a school teacher.

Banks and business houses have had to add extra strings of beads to their abacuses to keep pace with larger sums. Airlines have hired employes whose sole duty is to count the billions of Chinese dollars taken in each day.

Even heaven is affected by inflation. "Joss money," burned at funerals for use of the dead in the next world, is now printed at face values as high as 100 billion dollars.

An American studying Chinese complained to his tutor that he was not getting anywhere with the language, as "all I can talk about in Chinese is high prices."

"Well," replied the tutor, "that's all we Chinese talk about."

The commonest phrase in Pejping today is "chien pu chih chien," or "money isn't worth money."

Russian Tank Drivers Quit to Run Combines

Moscow, June 26 (AP).—Many a Soviet tank driver has returned to the countryside and "beaten his tank into a combine." Tass recently reported that particularly large numbers of former tank drivers and military chauffeurs are taking special courses for the training of combine operators.

In 11 schools in this center alone, said the Soviet news agency, about 1400 collective farmers and former veterans are learning to operate combines.

British Lords Ponder Repeal of 'Spent' Laws

By Richard Tompkins

LONDON, June 26 (AP).—Under ancient English law, widows might "bequeath the corn of their lands," but a woman's dower was "forfeited by elopement with an adulterer."

These are among scores of archaic, dead and "spent" enactments which the House of Lords is expected to repeal, to clear the way for a revised edition of Britain's statute books.

The bill, which would weed out the obsolete laws, was presented in the House of Lords May 27 by Lord Jowitt, the Lord Chancellor.

Some 30 statute law revision bills were passed between 1861 and 1898 and the present bill starts the process of expurgation afresh. It covers the period from 1235 to 1800.

Bridge Toll 'Spent'

AMONG the measures marked for deletion is an act of George III for "laying a toll upon all horses and carriages passing on a Sunday over Blackfriars Bridge." This law is declared "spent" and the "city remembrancer agrees." The present bridge dates from 1869.

Another act of George III, also 'spent,' enabled one Thomas Macklin "to dispose of his collection of modern paintings by way of chance—(lottery, to depend on the drawings in the next state lottery, sanctioned notwithstanding the lottery laws)."

An act of Edward II provided that "no one be molested for the death of Piers de Gaveston" and that "none be molested for the return of Piers de Gaveston."

For the naturalization of the children of three Englishmen who had married overseas there was an act in the reign of Henry VIII "for making free and to putt in the nature of mere Englishmen certayne children begotten and born byyonde the sea."

The statute revision bill cites this one of Queen Elizabeth's time: "An acte agaynste the bringing in and putting in execution of bulls and other instruments from the sea of Rome."

To Banish Vagrants

THIS one is recorded in the time of William III: "An act for the more effectuall punishment of vagrants and sending them wither by law they ought to be sent."

George I had a law "for continuing the duty of two pennies Scots . . . on every pint of ale . . . sold within the city of Edinburgh." This was followed by similar acts to cover numerous other towns in Scotland.

The "frivolous arrests act" of George I is another facing repeal. In George II's reign there was "an act to explain and amend an act . . . to prevent the misbehavior of the drivers of carts in the streets of London."

George III had "an act for watering Piccadilly."

In the reign of Edward VI, this went on the books: "An acte for the declaracion of a statute made for the marriage of priestes and for the legittimacian of their children."

Inflation Hits Bail Business, Germans Stay in Clinker

FRANKFURT, (AP).—Few Germans go free on bail while awaiting trial these days. "They'll jump bail if you turn them loose," a German prosecutor explained. "This money we have here now has so little value and there's so much of it in circulation that even a big amount of bail does no good."

"Besides," he added, "so many of our criminals belong to the big floating population of homeless wanderers left by the war."

There is no habeas corpus proceeding in Germany. German law permits refusal of bail in any case where there is danger that a prisoner might flee or that he might destroy evidence.

However, German law does require that a prisoner can compel a hearing every two months to decide whether his continued imprisonment is justified. Besides that, American military government keeps a close check on the dockets to see if there are abuses.

The Key To

Financial Security

—Is in Saving Systematically

- Saving Systematically from income is the surest way to Financial Security.
- The attractive earnings paid on Savings accumulated at the **First Federal Savings** of **Washington** will assist you in reaching Financial Security sooner.
- We invite you to write or call for necessary forms and postage-paid envelope to open your Savings Account **by mail.**

Assets Over $30,000,000

"The LARGEST Federally-Insured Mutual Savings Institution in the Nation's Capital"

FIRST FEDERAL SAVINGS
AND LOAN ASSOCIATION
OF WASHINGTON

No Branch Offices—Conveniently Located:
610 Thirteenth St. N.W. (Bet. F & G)
District 2370

is your Good appearance *less important in the summer?*

FINER TROPICAL WORSTED SUITS 35. TO 135.

Why should summer's heat compromise your good grooming? Rising temperatures need not mean lowered standards of appearance. You wear your lightweight apparel during five or six months of the year. Select it with the same care, and in the same fine quality, as your year-'round garments. Choose discriminately from by far the greatest collection of tropical worsted suits in Washington, the finest imported and domestic tropical worsteds that we could find in our international search. Really unusual patterns and plain colors in a wide variety, tailored with special techniques to make you feel more comfortable and look more like yourself.

Saltz F st. 1341 F STREET

FITTED TO YOUR FIGURE WITH TRADITIONAL SALTZ F STREET PERFECTION

As War Reserve

Experts Say We Need 5000 Cargo Planes

By James J. Strebig

Associated Press Aviation Reporter.

BECAUSE a tremendous air cargo fleet will be needed in any future war, military and civilian transport experts have been wrestling with the problems of an adequate peacetime reserve pool.

Thus far they have not announced a figure as finally accepted, but testimony before the President's Air Policy Commission indicated 4000 or 5000 transport planes are desirable. The entire American transport fleet in scheduled operations now is about 1000 aircraft.

The military interest is primarily in a long-range, four-engine plane at least as large as the Douglas DC-6 or the Lockheed Constellation. The initial cost of a fleet of 4000 planes of that size would be well over 4 billion dollars. The annual operating cost would be several billion dollars more if the planes were kept busy.

60 Times as Much Cargo

ASSUMING the planes were flown an average of eight hours a day five days a week, with one in 10 on the ground for maintenance, the available lift or working capacity would be 33 billion ton-miles a year. A ton-mile means the movement of 2,000 pounds one mile.

That is more than 60 times as much air cargo as was carried by United States air operators last year and four times as much as the less-than-carlot freight carried by rail.

A 4000-plane fleet flying 40 hours a week would burn 2,750,000,000 gallons of gasoline a year, or 10 times as much as this country's airlines used last year. In the face of a threatened petroleum shortage, the extra burden would be unwelcome.

The Civil Aeronautics Board told the President's commission that a 1000-plane cargo fleet could handle 4700 times as much cargo as was carried in 1946 by the existing commercial fleet, mostly passenger planes. The operating cost would be "virtually prohibitive," the board said.

But in the face of that, several witnesses suggested the need of 5000 transport planes as an operating reserve for military emergency needs. (To the military a "transport plane" is one that can double as a cargo or troop carrier.)

Most airline officials were inclined to be more conservative, with suggestions of 200 to 500 planes in the reserve pool.

Fleet Was 365 Planes

WHEN the Japs struck, the Nation's domestic air fleet was about 365 planes. The military took half of them as the nucleus for organizing its own air transport services. Eventually about 16,000 transports of 25,000 pounds or more gross weight were built for the military.

The military air transport service (MATS), which does all of the hauling for the Army, Air Force and Navy, operates only 300 planes in transport service today.

Two problems arise in having transports ready in sufficient quantity for initial demands: (1) design of a plane usable by civil operators pending its call to military service and (2) keeping the fleet modern.

The first is a problem because military transports require "beefing up" beyond civil needs. The Fairchild C-82 packet is an example. It has 3000 pounds of weight built into it solely to meet Air Force demands. That extra weight makes it unsatisfactory for a commercial operator.

On the second point, storing or continuing to operate World War II transports would leave the military far behind the best planes available. Since V-J Day the airlines have put into service planes which are much faster and larger than the wartime workhorses.

Still another and more complicated phase of operating a large enough peacetime cargo fleet is the Nation's airport and airway systems. This already is overloaded in bad weather. It is being modernized, but the job will require 15 years and cost more than one billion dollars.

'Hill City' Cuts Delinquency Bills

A child can join Hill City for 15 cents a year. Here the "officials" of the youth government are shown at their desks.

PITTSBURGH, June 26 (AP).—Children in Pittsburgh's "city within a city" are saving the big folks about $25,000 a year.

They do it by reducing false fire alarms and by curbing juvenile delinquency in other ways.

"Hill City," as the project is known, is nestled deep in Pittsburgh's predominantly Negro hill district—referred to in sociological reports as a "blighted area."

Governed by the youth of the district, under the supervision of Howard C. McKinney, founder of the agency, the "city" has its own mayor, council, judges, district attorney, police and a counterpart of every department and bureau in Pittsburgh's municipal government.

City officials say the self-government process has worked well. For instance, in addition to the $25,000 saved by the reduction in false alarms, shoplifting in Pittsburgh stores has been reduced about 63 per cent, McKinney says. Gang activities have been cut 96 per cent, he adds proudly, and vandalism more than 60 per cent.

McKinney, a former city detective and a University of Pittsburgh graduate, says the main purpose of Hill City is "to make the children feel they are not outcasts of society and that America offers them a future even though they are Negroes."

Any neighborhood child can join Hill City for 15 cents a year. No other charges are made. When entertainment is given, admission is never with money, but by some article of food, however small and cheap.

If a youngster doesn't care to join Hill City officialdom, he can spend his free moments in the workshop.

"Much of our success in the past was due to shop work," McKinney said. "By the same means, we were able to raise the living standards in homes with the chairs, tables and other items the children made and took home."

Mrs. Eunice W. Cook, assistant to McKinney, aids family hygiene by teaching youngsters home nursing.

Clintwood Elects Only Women

By Herb Little

CLINTWOOD, Va., June 26 (AP).—The ladies take over Clintwood next September 1 and, come good or bad, the men should keep their peace. Most of them voted for it.

This town of 2200 has never before had a woman in its government. But on June 8, it went feminine in a big way and voted women into all six of its elective offices.

Although none of the present government sought reelection, there were five men on the ticket—one for mayor and four for council. All were badly beaten.

Here is the lineup of Virginia's first all-female town government:

Mayor—Mrs. Minnie (Sis) Miller, widow of a lumberman and mother of two sons. She won by a vote of 264 to 99.

Councilwomen:

MRS. BEUNA C. SMITH, teacher in Dickenson County schools for more than 20 years and mother of two children. Her husband, now retired, was clerk of the local draft board during the war.

Mrs. Marian Shortt, former bank teller and now business manager of the local telephone office. She is the wife of a garage operator and is the youngest of the women elected.

Mrs. Ida Cunningham, another veteran of two decades of school teaching.

Mrs. Ferne Skeen, nurse and wife of a coal operator.

Mrs. Kate Friend, social worker and wife of the foreman of a State highway crew.

Mrs. Smith and Mrs. Friend are grandmothers. None of the women has ever run for office before and none of their husbands has ever been in the town government.

A group of leading citizens persuaded the six women to run for office. One of the women explained:

"They felt there was a need for a change. The men in our government have been competent, but they have also been businessmen and haven't had enough time to give to the town."

As women will be, they were very thorough about it. In their campaign, they called in a group on virtually every voter in Clintwood.

It Was Surprising

BUT even at that their big margin of victory was more than they expected. Mrs. Shortt said, "We surprised everyone including ourselves. We certainly didn't expect a landslide like that."

And Mrs. Miller, the mayor-elect, said, "We're just now getting over the shock."

As for the men of the town, Mrs. Miller remarked:

"Some of them were pleased and some weren't, but I think they'll all be behind us."

Between now and September, the six plan to sit in on council meetings here and in nearby towns to see how things work and perhaps to get some new ideas.

Mrs. Shortt explained the group's program for Clintwood as "clean-up and fix-up."

Half Century Brings Changes In Medicine

DR. ROBERT V. PALMER
. . . sometimes makes his calls by jeep

By Verna Phillips Slingluff

THE year was 1895. A young man walked down the steps from the Medical School of Maryland University. From that time to this Dr. Robert V. Palmer has been one of the busiest and best-loved doctors in the Nation. St. Marys County, Maryland, thinks so anyway.

Born of a Scotch father and an English mother, Palmer early made up his mind to become a country doctor. Upon application for admission to the medical school, he was asked to show his credentials.

"I showed them my diploma from Charlotte Hall.

"That was all I had to do and to show you how much regard was held for Charlotte Hall (oldest military school in the United States), I was one out of only two in 175 who did not have to take an entrance examination," he says.

"In those days any young man could apply for admission to medical school. Of course, those with the highest academic records were accepted and a two-year course was required for a degree of doctor of medicine. I was one of the first to take a three-year course. No State board examinations were required to practice medicine and if a farmer decided to become a doctor, he studied until he felt he knew as much as the next one and then hung out his shingle. Now, as you know, physicians must study eight years or more after a high school diploma at a cost of not less than $20,000," the old man said.

"But with all the study and all the lectures in the field of medicine there is nothing more valuable than actual experience," he went on.

First in Country

"I was the first physician in St. Marys County to apply for a license to practice medicine and when I did so, the clerk of the court did not know what to do with me.

"When I arrived at Bushwood Wharf to hang out my shingle, I had two calls awaiting me. My buggy had already been stopped twice. On my return, I found a messenger from Dr. Pinkney Blackistone asking me to attend him. It had been reported to me that on hearing of my intention to practice medicine, the old gentleman had remarked, 'Young Palmer is coming back and try to kill us all.' At the bedside of the ill man, I jokingly said, 'Now, sir, is my chance to kill you.'"

This reporter asked Dr. Palmer what he thought when his streamed-lined colleagues referred to him as old fashioned, slow to accept new drugs and new methods of treatment.

"I do use the new drugs after they have been proven safe and effective. I am perhaps old-fashioned in that I furnish the medicines I prescribe. I advise home treatment whenever possible as I feel that my patients get more attention at home. Then, too, the nearest hospital is a distance of 15 miles, too far for me to keep an eye on them," the old gentleman said.

"I do send patients there, though," he added.

Noted for his pill-cure treatment, Dr. Palmer said he did administer medications by hypodermic when he desired quick results.

"One time I had an urgent call to see a giant of a man who had been drinking. He had run his family away from home and three husky fellows were trying to subdue him. I saw at once that nothing short of a lethal dose would calm him down. We chased him around the room for a while and finally I shot him right where his mother once walloped him."

Mostly Liquids

LIQUID medicines were all that were in use when Dr. Palmer started to practice 52 years ago. If a patient didn't like the taste of the liquid, the doctor would often ask for some dough and roll the powdered drug inside and the patient would swallow it. Then gelatin capsules came into existence.

"Senna is an old drug, which we used to prescribe as a laxative. Castor oil is old and still the best in many cases. Another very old drug is tincture of veratum virdie, used as a sedative. Acetic acid (also a tincture) was used to remove warts and I used it in the treatment of burns long before modern men started advocating its use as such," he said.

Chubby and jovial, the 77-year-old man of medicine looks a lot like Kris Kringle. No matter what the call, an impoverished Negro family, an unwed mother, tenant or land owner, Dr. Palmer never refuses.

The horse-and-buggy days were not so bad, the doctor said, and he told of having to ride a jeep into one farm this past winter. He usually travels by automobile and drives it himself.

Pointing out the great need for doctors and nurses in St. Mary's County, the doctor explained that the few young physicians who were lured to small towns found themselves flooded with work and did not find it necessary to practice general medicine or make home visits.

Leonardtown, the stop-gap for traffic between the Navy's large air base and Washington and Baltimore and increasing rapidly in population and business enterprises, has attracted only two "new" physicians. More people, more money and very little if any competition provide a lucrative field for medical practice.

He'd Go, Though

A CITY SLICKER would be amazed and perhaps think he was in one of Peoples Drug Stores if he could peep into the doctor's office at Infield, Md. Great bottles of drugs line the shelves from floor to ceiling, some old, many new.

In his ability to remember names, Dr. Palmer is surpassed only perhaps by Big Jim Farley.

Recently after his fiftieth year as a member of the American Medical Association, Dr. Palmer received a card engraved in gold from that group saying he would no longer have to pay annual dues and that all banquets, entertainments, etc., would be gratis.

"I guess they figured I was too old to trek across the country to their shindigs.

"I'd go though," he added gravely, "if I weren't so busy."

Many Who Have Hobbies Dislike Jobs

By William J. Conway

CHICAGO, June 26 (AP).—Many workers who have hobbies don't like their jobs.

That's the opinion of a psychologist, Dr. P. S. Shurrager of the Illinois Institute of Technology.

He splits the millions of working hobbyists into three groups. The first are those who are "underplaced." Their work is too easy for them. They don't make full use of their ability on the job. So they turn to a hobby to satisfy a yen to do something. Thus a man or woman on an assembly line may go in for making furniture or sewing in their spare time.

In the second class are the "overpaced." They don't measure up to their positions. They have to stretch their aptitudes to try and make up the difference. These folks—usually office workers and supervisors—find a hobby to relieve the daily strain.

Then there are those who are so much in the right spot that their work is their hobby. Such as reporters who write books, photographers who take cameras with them on vacations or science teachers who have laboratories in their homes.

"All the specific components of intelligence that go to make up a man should be studied," he says. "If he is put in a place that fits his exact aptitudes, he is satisfied.

"Men are most happy doing the things they do well and like to do.

"Management ought to look into their employes' hobbies to see if it can't use their abilities and interests."

Dr. Shurrager thinks hobbies are fine for workers if they don't think about them too much on company time.

Day by Day Accounting

Closing U. S. Books Not an Easy Chore

By Charles Molony

"CLOSING THE BOOKS," on the Government's fiscal year ending Wednesday (June 30) sounds simpler than it really is. The Treasury, in a remarkable job of routine accounting, tallies receipts and expenditures day by day throughout the year and keeps a cumulative total.

To close the books, therefor, it will need only to tote up the June 30 receipts—a more formidable task than it sounds—and tack 'em onto the tallies it made the day before.

The total it gets this time will go down in the records permanently as the outcome of a year's budget operations.

Could you "rig" a budget balance by some year-end jiggling of the books?

The experts' answer is a qualified yes. You could artificially swell or shrink the figures by some delaying or speeding entries, but the amount would be tiny against the totals.

The best guarantee that the bookkeepers won't jiggle the entries is that they're Government career men whose jobs are independent of the party in power—experts with high standing in their profession.

Congress Fixes Method

CONGRESS, however, can easily and legally "rig" the books by fixing the method which the bookkeepers must follow in entering budget items.

That, in fact, was exactly the point behind the proposal to charge three billion dollars to this year's budget expenditures for European Recovery Program. Actual spending that won't take place until next fiscal year.

An extra three billion dollars recorded as "spent" this year would merely reduce a surplus that Treasury Secretary Snyder says will exceed seven billion dollars. But on next year's books it might turn a deficit into a "balanced budget."

Take the so-called GI terminal leave bonds. The budget books last year charged the amount of the bonds to "expenditures" when the bonds were mailed out, even though no bonds could be cashed at first.

This fiscal year, when the Government was passing out cash on the bonds, it didn't have to make further budget entries because the bonds were already "paid off" as far as the budget went.

That doesn't mean the cash transactions aren't recorded. The Treasury keeps its cash balance tallied to the penny every 24 working hours with a printed statement it issues daily on Government finances.

Treasury experts are constantly trying to cut down on delays in recording financial operations of the Government.

On Slow-Entry Basis

UP UNTIL two years ago, no money the Government paid out by check was charged to expenditures until the checks were cashed, but only the armed forces are still on this slow-entry basis.

Some delays can't be overcome. For instance, withholding tax deductions from pay checks during this month won't show up on this fiscal year's tax collections. The law gives the employer until July 31 to turn in the money.

Spending isn't always strictly up to date either. For various reasons, some agencies don't report their spending day by day, but at the end of each month. The armed forces get a special leeway under appropriations laws.

Substitute For Hipbone Developed

A NEW plastic-and-steel substitute for part of the human hip bone has been developed by a Columbia University surgeon.

It looks something like a sawed-off version of a drum major's baton. It has a ball-like top made of a resinous plastic material (leucite). Attached to this is a hollow stainless steel tube about a foot long.

When part of a hipbone is removed to treat a diseased condition, the plastic top piece fits into the hip socket.

The steel tube substitutes for the missing part of the bone shaft. The free end of the tube is inserted in the "marrow canal" running through the remaining part of the shaft. This locks the steel part in place. Gradually tissue grows around the tube.

Dr. Stephen S. Hudak showed it at a scientific meeting sponsored by the Office of Naval Research. He said it still is experimental but that he had used it in three operations.

One case treated was a former aerial navigator who had been bedridden for three years with arthritis that stiffened his spine and affected both hips.

After part of one hipbone was removed and the plastic substitute was placed, Hudack said, the man could walk with the aid of crutches and move the treated leg through a 30-degree angle forward and back. Previously he had no motion in it.

About six inches of bone was removed.

The technique also was used for a woman who had a cancerous hipbone and for a man whose hip was beginning to soften and waste away at the top end—a condition "probably caused by injury to blood vessels."

By The Associated Press

Colleges Plan Field Trips For Summer

By David T. Marke

NEW YORK, June 26 (AP).—Classrooms and laboratories on wheels will roam the countryside this summer as higher education takes to the road.

Field trips are being planned by colleges and universities for classes in geology, geography, home economics, mining and forestry. History and political science groups will visit legislative, executive and judicial bodies of Federal, State and local governments. They will cover historic sites, monuments and museums.

Sociology students will explore the homes and places where different races and ministry groups congregate. Other groups will take to the field to study a combination of these.

Will Live Outdoors

THESE students will travel by bus, truck and car. For the most part they will live in the field. For example, the general field course students in botany and zoology at West Virginia University will travel by university bus, exploring West Virginia and studying the Appalachian fauna and flora.

Among the summer study trips for college students in geology will be Emory University's rolling laboratory, roughing it in the glacial regions of Wisconsin. For five weeks they will hunt for fossils and dig with pick and shovel for samples of the geologic structure of the terrain.

Geology students from New York University will explore Cumberland Gap, Kentucky, Tennessee and Virginia. Fellow geologists from Columbia University will camp out with their own equipment in the Catskills, Colorado, Arizona, Wyoming and Mexico. Cornell's students will roam northern Pennsylvania and explore the sand dunes of Lake Ontario.

Washington College of Education, Eastern, Wash., will offer a multiple purpose field trip. Students will study geology, eography, nature study, conservation, sociology and land planning. The problems of housing and of living in construction camps and in a developing region will be tackled.

Antioch College, Yellow Springs, Ohio, will offer college students a sociology course in the area of intercultural relations. For four weeks the embryo sociologists will study isolated communities where the effects of the school upon the people, the natural and social habitat, community organizations, folkways, political organizations, and the effects of industrialization upon the community will be observed. They will roam through the Toe River Valley and adjacent areas in North Carolina and Tennessee.

To Study TVA Project

COLUMBIA UNIVERSITY also will run a sociology field course to study the TVA from Knoxville to Florence, Ala., State Teachers College, Montclair, N. J., plans a 12-day field study excursion to New England, Quebec, Lake Chamberlain and the Hudson Valley. Their longest tour will be a transcontinental summer field course which will extend for 12,800 miles and last 62 days. This will be concerned primarily with regions and localities of geographic and historic importance.

The school of education at Indiana University will sponsor a cultural and educational tour to Mexico for credit. Ball State Teachers College, Indiana, will have two travel courses: A 4000-mile-trip covering eastern United States and Canada; a 6000-mile-trip to Mexico. Illinois State Normal University will offer a 6000-mile history and geography tour for credit.

Among other colleges which offer field courses are: Fresno State College in California, Southern Methodist University at Dallas, Tex., and Chadron State Teachers College in Nebraska.

D. C. Lawyer Pens Fiction Around Fact

By Lee Grove

A 70-YEAR-OLD lawyer fascinated with the history of the American West has turned novelist.

While living in El Paso nearly 25 years ago, Ottamar Hamele of 3504 36th st. nw. became engrossed in one of the most famous exploits in American military history—Doniphan's 3600-mile march during the Mexican War of 1846-48.

The result is "When Destiny Calls," just published by the Naylor Co. of San Antonio, Tex.

Hamele describes his chronicle of the march of Col. Alexander W. Doniphan's Missouri Mounted Volunteers as "history flavored with fiction." Emphasizing that it is not "an escape novel," he says earnestly that "no one will be misled as to history."

Hamele's book begins with Doniphan organizing his expedition in Missouri, and follows it across the plains to New Mexico, into Mexican territory, and concludes with its return via New Orleans.

William Cullen Bryant, poet and journalist, in 1847 proudly compared the battle-marked march with the classic retreat of Xenophon several hundred years before Christ, and noted the phonetic similarity of the Greek and American leaders' names.

Hamele, who was born in East Otto, Cattaraugus County, N. Y., was at various times a harness maker, farmer, printer and weekly newspaper publisher before being admitted to the New York bar in 1903. In 1912 he moved to Pawhuska, Okla., became assistant prosecuting attorney of Osage County and in 1920 became chief counsel for the United States Reclamation Service.

It was then that Hamele began his book, but finding his time absorbed with taxation problems, he put it aside until three years ago.

Hamele, who is also the author of "Federal Reclamation Laws Annotated" and numerous magazine articles, served in the chief counsel's office, Bureau of Internal Revenue, from 1926 to last April 30.

Britisher Finds 'Maned Wolf,' 'Extinct' in 1888

Asuncion, Paraguay, June 26 (AP).—A man here has an "extinct" wolf. William Chippendale of the British Legation says an 1888 zoology textbook declared it extinct. But the specimen he has is alive, friendly, and has a quick eye for chickens. The wolf is called "Canis jubatus," the scientific way of saying "maned wolf."

Chippendale says there are more maned wolves—the name comes from a ruff of hair around the neck—in the Chaco. Also such treasures as the giant armadillo—three feet from neck to tail—and a boa constrictor which he discovered there and which is named for him.

The wolf will go to the London zoo later this year when Chippendale goes home on leave. He sent another specimen to the zoo nine years ago but it was "killed by enemy action." The present specimen is a female, reddish-brown like a fox, and her body is shaped like a greyhound. Her body is covered with long, coarse hair to protect her from briars. Her toes are long and spreading to keep her feet from sinking in the mud around swamps.

Paris Relaxes Closing Hours for Dancing

Paris, June 26 (AP).—For the first time since prewar days, a police ordinance allows Paris cafes and dance halls to stay open until 2 a. m. every night, instead of 12:30. They need not close at all on Saturday, Sunday and holiday nights.

Famous for Famous Makes ... Since 1911

YMS

when the **Heat**

Waves really hit

Washington you'll thank Heaven for

Haspel

YOUR GUARANTEE OF THE HIGHEST STANDARDS IN DEPENDABLE SUMMER CLOTHES

REFRESHABLE CLOTHES

Haspel Seersucker Suits..	$20.50
Haspel Cord Suits.....	$20.50
Haspel Sir Preme Suits..	$25.50
Haspel Celanese Suits....	$28.50
Haspel Cord Sport Coats..	$15.00
Haspel Sport Slacks.....	$7.50

SINCE 1911 . . . FAMOUS FOR FAMOUS MAKES

The **Young Men's Shop**

36th Year at 1319 F Street

MEN'S CLOTHING DIVISION ENTRANCE, 1323 F STREET

The Washington Post

Registered in U. S. Patent Office

An Independent Newspaper

Published every day in the year by The Washington Post Company

EUGENE MEYER, *Chairman of the Board*
PHILIP L. GRAHAM, *President and Publisher*

HERBERT ELLISTON ..... *Editor*
ALEXANDER F. JONES ..... *Assistant to the Publisher*
JAMES RUSSELL WIGGINS ..... *Managing Editor*
CHARLES C. BOYSEN ..... *Business Manager*
DONALD M. BERNARD ..... *Advertising Director*
JOHN J. CORSON ..... *Circulation Director*

The Associated Press is entitled exclusively to use for republication of all news dispatches credited to it or not otherwise credited in this paper and local news of spontaneous origin published herein. Rights of republication of all other matter herein are also reserved.

1337 F Street N.W., Washington 4, D. C.
Telephone NAtional 4200

Offices of National Advertising Representatives
New York ..... 270 Madison Avenue (16)
Chicago ..... 360 North Michigan Avenue (1)
Philadelphia ..... ?... 235 South 15th Street (2)
Detroit ..... General Motors Building (3)

CARRIER DELIVERY

City Zone

Daily and Sunday	*Sunday Only*	*Daily Only*
One week..$ .30	One week...$ .10	One week...$ .20
One month.. 1.35	One month.. .45	One month.. .90

Elsewhere

Daily and Sunday	*Sunday Only*	*Daily Only*
One week..$ .35	One week...$ .15	One week...$ .20
One month.. 1.50	One month.. .65	One month.. .90

BY MAIL—PAYABLE IN ADVANCE

Daily and Sunday	*Sunday Only*	*Daily Only*
One year..$18.00	One year....$7.80	One year...$10.40
Six months.. 9.00	Six months.. 3.90	Six months.. 5.20
Three months 4.50	Three months 1.95	Three months 2.70
One month.. 1.50	One month.... .65	One month... .90

Rates to Foreign Countries will be furnished upon request

Entered at the Postoffice, Washington, D. C., as second-class mail matter.

** Sunday, June 27, 1948 4B

Mr. Lewis Wins

John L. Lewis has scored a triumph that entitles him to wear the smile of victory. For the contract just negotiated with the coal-mine operators raises the miners' pay a dollar per day and doubles the amount of employers' contributions to the welfare fund. These concessions were wrested from the operators under the threat of a strike that might have cost them more than the present agreement. There was no bargaining in the real sense of the word; the operators simply capitulated after Mr. Lewis won a legal victory in the fight to compel pension payments from the welfare fund. As a result the country will be spared a Nation-wide coal strike this summer, but coal prices will rise, giving another upward twist to living costs. Furthermore, since the contract still contains a proviso that the miners must work only when "able and willing," sporadic, localized strikes remain an ever-present threat.

More serious is the refusal of the steel companies owning captive mines to sign the contract in its present form. Their reason for abstention is that inclusion of a union-shop provision violates the unfair labor practices provisions of the Taft-Hartley Act unless secret elections are held by the NLRB and that agency certifies that a majority of the union members favors a demand for the union shop. If the captive mines remain firm, strikes will assuredly shut down these mines when the present contract expires. Though the President's fact-finding board has concluded that the holdout of the captive mines would not constitute a threat to the national health and safety, strikes closing such mines would cut down steel production and affect adversely the output of other industries. This legal tangle is, of course, an incidental result of Mr. Lewis' steadfast refusal to recognize the Taft-Hartley Act as the law of the land. It raises the question as to how long the country intends to tolerate, if not condone, his efforts to sabotage that law.

It is also highly probable that questions regarding the administration of the welfare fund and the size and scope of pension and benefit payments will give rise to fresh dissension when contracts expire next year. This time the operators have yielded under duress to demands that have resulted in a doubling of the annual tonnage royalties paid into the welfare fund. Although the union demands are not *per se* unreasonable, the practice of making pension-fund demands the subject of collective bargaining along with wages and working conditions adds to the causes of conflict. This newspaper has taken the position that a fund of this kind, set up for an industry of vital importance to the Nation, should be administered by an impartial public agency comparable to the Federal board set up under the Railroad Retirement Act. In that way questions relating to the amounts of contributions and the size of pensions would be determined objectively and on the basis of expert judgment as to the cost of the system and the contributions required to finance it. These are not issues to be fought over by parties to collective bargaining, nor can they be satisfactorily settled by court decisions, such as that of Justice Goldsborough.

Women's Money

Americans have become so accustomed to wives' handling not only their own money but also their families' finances that it will surprise many to learn that women's financial rights are a relatively recent development. The Women's Bureau of the Department of Labor in a review of State laws affecting rights of married women reports that in recent years women have made marked progress in gaining legal protection of their possessions and earnings. Many of these reforms in State laws have developed with the trend of married women to work—and earn—outside the home. More wives than single women are now in the labor force.

It is often assumed that the Seneca Falls Convention that met 100 years ago next month was principally concerned with getting the ballot for women. Yet in its *Declaration of Sentiments* it listed first among its complaints the disabilities of married women particularly in property holding. At that time husbands in most States had absolute control of their wives' property and could collect and spend wages earned by them. Today in 36 States a married woman's personal earnings are her separate property by law, and other States offer her degrees of control. In almost all States a wife can manage and control separate property.

Another result of a changed economy is women's widespread control of family expenditures, and their ownership, in name at least, of the greater part of private wealth. Yet as a rule they leave control over this invested wealth to men. It may be that their next financial expansion will be to assert their share of management in the factories, railroads and other industries in which they have such heavy investment.

Future Of Berlin

The State Department was tardy in taking over control of the dangerous situation in Berlin, but it is reassuring to know that the Russian siege of the western sectors in the former German capital is at last getting attention on the highest policy level. What the outcome will be is not yet clear, but it is obvious that the imminent establishment of a British-French-American military control agency to supervise the setting up of a new government for western Germany has created a new situation with respect to Berlin. The problem must now be approached in keeping with the untimely six-power decision to set up a German government at Frankfurt.

General Clay's statement that if Americans alone were concerned, the Russians "could not drive us out of Berlin short of war" has been widely quoted. Many forget or did not stop to note his additional remark that of course the fate of the Germans in Berlin had to be considered. In this form General Clay's statement, issued against the background of Russian interruption of food shipments and fuel supplies to Berlin, may well foretoken the adoption of a new policy toward Berlin on the part of the United States and the other western powers.

In the face of the mounting Russian aggressiveness, General Clay's poise has been, on the whole, magnificent. He has refused to be intimidated. But whether he could maintain his position in the event of a really determined Russian drive to take over all of Berlin, and whether it would be good policy to do so, is doubtful. Berlin is an island in the Soviet zone isolated from the west except by air. Conceivably the Russians could bring about virtual mass starvation in which the American position would become untenable.

Had the western powers decided to continue seeking a common German policy with the Soviet, in spite of the failure of their efforts in this direction since the end of the war, their status in Berlin would have to be maintained. But they have now switched to a new policy. Both the Allied Control Council, through which the powers had hoped to control Germany, and the *Kommandatura*, their municipal council for Berlin, are now defunct. Hope of minimizing the chaos in Germany has been shifted, prematurely, we think, to the establishment of the proposed government at Frankfurt. That leaves the western powers a much weaker claim for continued occupation of parts of Berlin in the Soviet zone, and the inevitable Russian attempt to push them out of Berlin should have been foreseen.

It is doubtful whether the Russians expect us to take up their offer of another four-power conference to settle the problem of Germany. Probably the offer is intended merely as a propaganda sounding board to justify the establishment of a separate government of eastern Germany. Yet here is a chance to forestall the Russians at their own game. There is always the faint possibility of accommodation; and if that fails, then at least the issues will be clear if withdrawal from Berlin becomes advisable. The only beneficiaries from the recent name calling and muscle flexing are the resurgent German nationalists who see in the breakdown of a common administration of Germany new hope of returning to power.

Lax Divorce

Justice Frankfurter incorporated some interesting data on divorce laws in his dissenting opinion in the Sherrer case recently. Divorces may be easily obtained on less than one year's residence, he said, in only five States—Arkansas, Florida, Idaho, Nevada and Wyoming. North Carolina also allows divorces on less than one year's residence but recognizes comparatively few causes for divorce. The number of marriages that are terminated in the courts of Arkansas, Wyoming and Idaho suggests that they get few cases from outside their own borders. Virtually all of the nonresident divorce business goes to Nevada and Florida.

Florida stands ready to dissolve marriage ties after the complaining spouse has lived 90 days in that State. Nevada requires only six weeks' residence. Mr. Frankfurter noted that between them these States accounted for 16,375 divorces in 1940, 6 per cent of the total number of divorces granted during that year in the entire country. Since the figure includes Nevada and Florida residents as well as transients obtaining divorces in those States, the number of disillusioned spouses flocking to Reno and Miami is not enormous. Still it is large enough to constitute a national scandal and an almost incredible legal tangle in the courts.

This newspaper has often indorsed a national marriage and divorce law as the best means of dealing with the dilemma. Since a constitutional amendment would be required and little progress in that direction is being made, however, we think that attention may well be given to other less-basic solutions that offer some measure of relief from the present confusion. For example, a drive might be made by many interested national organizations to raise the residence requirements for divorce in all of the States to a minimum of one year.

Divorces granted after six weeks of camping in a distant State are a patent fraud. It is an outrage for any State thus to presume to take jurisdiction over the marriage relations of couples living in other parts of the country. Recognition of this travestry accounts for the refusal of the Supreme Court in some recent cases to recognize quickie Nevada divorces as binding upon other States. Cannot the Council of State Governments and other agencies working for some degree of uniformity of State laws make Nevada's and Florida's legislators see that they are making a mockery of States' rights and straining the "full faith and credit" clause of the Constitution to the breaking point? It is precisely this inexcusable abuse of power that is tending to wipe out State lines and concentrate all authority in Washington. One-year residence requirements for divorce in all of the States would in large measure, if not completely, take the curse of illegitimacy from the operations of the divorce mills. Is it not worth an organized citizen effort?

Anti-Semitism In Russia

Igor Gouzenko, as doubtless you know by this time, is the man who two years ago sent a thrill of fright and consternation through the statesmen of all countries outside the orbit of Soviet Russia by his revelation of the conspiracy by Stalinist agents within the Canadian government to steal the secret of the atom bomb. Mr. Gouzenko's story has been dramatized by Hollywood in a current production called *The Iron Curtain*, and his memoirs have been published under the same title by the Messrs. E. P. Dutton & Co.

Mr. Gouzenko relates that one of many amazing discoveries he made after coming to Ottawa as cipher clerk in the Russian Embassy was that everything favorable to the Soviet cause and to the Communist Party line was being supported by a large number of Canadian Jews. It surprised him, he said, because he knew that in Russia anti-Semitism has been encouraged by the Stalinist regime. The revival of persecution in Russia appears to have been concurrent with the great purges of the later 1930's. Although Mr. Gouzenko does not say so, the official policy may have been influenced by the Jewish origin of many prominent figures among the "deviationists" of both Left and Right. At any rate Gouzenko asserts that—

> Hundreds of thousands of Jews were "purged" in Soviet Russia long before the Nazi pogrom started. Besides those shot, thousands were sent to concentration camps in Siberia. In the nine concentration camps around Serov, for example, almost one third of the inmates were Jews. In 1939 . . . we were told of a confidential decree of the Central Committee of the All-Union Communist Party which had been passed about that time. The decree was sent out to all directors of educational institutes and schools throughout the Soviet Union. It established a secret quota of admission for Jews.

Mr. Gouzenko says that before he left Russia the undercover campaign against Jews within the Soviet bureaucracy was being reflected in the public behavior of the NKVD, and recites some examples that came under his personal notice. Gouzenko's astonishment at the enthusiasm for the Stalinist regime by so many Jews outside Russia who know nothing of conditions within the Soviet Union is equaled by his scorn of Jews such as Ilya Ehrenberg who are well acquainted with the pogroms and remain silent about them.

Better Diets

World food prospects in 1948 appear to be definitely improved. It is necessary, however, to qualify this assertion by adding that there is a long way to go. In this connection the prediction that European grain crops will be up 25 per cent over last year at first glance can be misleading, for European crops last year were the worst in a century. Even with this much-needed gain and with continuation of large American grain exports at the scheduled rate of 479 million bushels this year, the per capita amount of grain available to Europeans will be only 89 per cent of prewar, taking into account subsequent increase in population. Figures for other essential commodities are even smaller. Thus while the outlook is more encouraging than heretofore, there is no reason to conclude that the emergency is over. The restoration of an ample diet in Europe and other devastated areas will require stringent controls for some time to come.

Nor is there reason to become alarmed over the prospect that the American wheat crop will be the second largest in history. This represents, to be sure, a remarkable improvement over what seemed possible after last fall's drought. But a great deal hinges on this year's corn crop, about which little is known save that last year's floods have been replaced by dry spells in certain areas. The present meat shortage can be traced in considerable degree to the small amount of feed corn available last year because of the poor crop. The situation would have been even worse had not some wheat been available as a substitute. The same factors will govern during this year. There is no possibility of a world wheat surplus. If in the future it becomes desirable to reduce domestic wheat acreage, the first reduction ought to be made in the marginal lands, the cultivation of which means the constant threat of a new dust bowl.

THE GYPSY WAGONS

I remember the gypsy wagons
In lonely country places,
And camp fires under the willows—
And the dark wistful faces.

Against the quiet colors
Barbaric tints and laughter!
Young dreams were inclined to follow
What gypsies wandered after.

The shaggy little horses
Were glad enough to stay—
But the gypsies begged for silver
And the wagons creaked away.

All the rainbows to follow . . .
And never a pot of gold!
Only the dark hands reaching
For a silver piece to hold!

GLENN WARD DRESBACH

"Anybody Got A Good Idea For A Summer Show?"

Letters To The Editor

Communications must be addressed to the editor and must carry the complete name and street address of the writer, though pen names will be permitted at the editor's discretion. Letters of less than 200 words will be given preference, and all letters are subject to condensation. No communication can be returned.

Retirement at 70

Some fine points of law and equity are involved in the question raised by a correspondent in your column June 21 regarding the new policy of certain Government agencies of forcing employes who reach the age of 70 to retire before they have completed the 15 years of service necessary in order to qualify for a half-pension.

Does the Retirement Act give the employe the right to remain until he has 15 years to his credit or, as these agencies claim to have discovered, does it merely permit an agency to retain a 70-year-old employe without obtaining presidential authorization?

If these agencies have the law on their side, how does it happen that the Civil Service Commission, as your correspondent pointed out, recently issued a booklet in which it explicitly assures the employe that he "need not retire until the 15 years are completed?" And is the commission now going to bring pressure on the seven agencies (including two local cultural institutions supposed to be above such hardboiled practices) which are reported to have adopted a directly contrary policy?

Also, does this official guarantee, coupled with the long-standing universal belief and practice to the same effect, place a moral, if not a legal, obligation on agencies of the Government not to "change the rules in the middle of the game?"

Lastly, in a court of equity or before the bar of public opinion, would the right of the employe to retain his job be sustained if he was taken into the service with the express assurance that he would have the right to remain 15 years?

W. A. L.

Washington.

Green's Blast

After listening to the beautiful opening prayers at the Philadelphia GOP convention, I also took occasion to listen to an address by Governor Green of Illinois.

It is indeed hard to understand how any creature could say to any decent thinking audience the things this man evidently thought it necessary to say to them for the cause of his party. They were most twisted, licentious, ruthless, and could be only those of a very desperate and unscrupulous person.

He and his colleagues had their assignments to the ship of state and steered it on the rocks; since then they have had plenty of time, I hope, to think things over and learn that it pays to steer a straight and more humane course for perchance there may be some truly great souls aboard worth the saving.

The speaker waxed very much to me of the same tactics the Russians have been using and abusing us with for much too long a time. If the Hon. Mr. Green has a soul or a conscience, it must be just as good as new because he evidently never uses it.

INTERESTED LISTENER.

Washington.

District Sales Tax

Our organization very actively opposed the sales tax for the District because a sales tax is an unfair tax, in that it hits hardest the lower income groups, forcing them to pay a tax on every dollar they earn. It is generally regarded as a nuisance tax and after it is imposed is hated by the general public. We are in principle opposed to it because taxation should be based on the ability to pay.

When congressional hearings were held on the District budget for 1949, the Commissioners brought out that the District would have a deficit of some 6 million dollars which they felt could only be taken care of by a sales tax. They were supported in this by the Board of Trade. However, as a result of the strong opposition, a way was found to solve the dilemma without a sales tax.

Finally, in their anxiety to impose a sales tax for the District, our "leaders" hitched the District employes' pay raise to the sales tax. This was just a mean trick. If Senator Cain and the others had really been concerned about the District employes they could have allowed the bill to pass. The District Commissioners would then have had to either raise the property tax, or find some other way of paying for the increase. With the will to do, they would have found a way to pay for this much needed increase for our policemen, firemen and teachers.

We hope that the District employes will press for an increase. However, a sales tax is not the only solution. What about broadening the income tax base to include the approximately 200,000 Federal workers in the District who use all our facilities and pay no income tax; and what about an increase in the Federal contribution to the District just for this purpose?

RAE GINSBURG.
Consumer Chairman,
Women's Auxiliary.
United Public Workers (CIO).
Washington.

Final Equality

The early philosophers held that man is born free, but our present-day philosophers will admit, I believe, that modern man is, in certain parts of the world, born either a slave of the state or a slave of monopoly; throughout his natural life he is, by one or the other named forces, held in a type of slavery, which simulates freedom, until he is claimed by death; then he not only becomes perfectly free but also perfectly equal.

HARRY DANIELS.
Washington.

Wealth Concentration

I hope that Scott Nearing (letter published June 22) continues to write his diatribes against capitalism in the letters-to-the-editor columns. They are the best indictment yet against communism. Let him continue to rant against "monopoly capitalism," but let him remember that everything he says against the concentration of wealth and power falls with a ponderous thud on the head of Stalin and his gang. The only difference I can see between Stalin and most of our "haves" is that our "haves" earned it. Stalin and his gang stole it.

All this stuff about "private ownership" becomes a lot of gaff when our civilization is stacked up against Russia's. At least our "private corporation control" has stockholders and stockholders have votes—and not the "vote yes or you get it in the neck" kind of voting that goes on in Russia.

In Russia the "natural resources, patents and other legally created monopolies" are state monopolies and the stockholders are a little bunch of top-ranking members of the Communist Party. Let a little fellow squeal, as he often does in this country (and sometimes effectively) and where does it get him in Russia? A 5 a. m. appointment with the NKVD. Here he can squeal his head off but no one shoots him for it.

I agree heartily with Scott Nearing that the "concentration of wealth results in social instability and insecurity." But I think there is a much greater concentration of wealth and power in Russia today than we have in this country. And in the words of Scott Nearing: "It should be dealt with in the same energetic manner as piracy, a typhoid-infected water supply or any other menace to the public well-being."

As the Irishman said, "I don't wish ye any harm, but I hope the cat eats ye and the divil eats the cat!"

REALIST.
Washington.

Costa Rican Communists

It is a well known fact that the conclusions reached by Mr. Sumner Welles in his numerous writings on Latin America are often founded on personal friendships with "politicos," and not on a careful study of the problems and ideals of those countries. His column of June 22 is not only inaccurate and misleading, but also poorly timed, as we shall demonstrate.

For reasons best known to himself, Mr. Welles chooses this moment to become alarmed over fancied Communst influence in Costa Rica's government following eight years of exquisite Wellesian silence attending the very real Communist domination of the country which was consummated by a public agreement between the governments of Calderon Guardia and Picado Michalski and the Communist Party well known as the "Bloque de la Victoria."

This silence persisted in the face of two coups d'etat planned and executed by the "Bloque de la Victoria," the first in 1944 reversing the results of the presidential elections, and the second annulling the 1948 elections when the alliance of government and Communist Party was defeated.

It held firm throughout the recent civil war, when the Picado-Calderon forces were formed by members of the Red party and led in combat by such members of the Communist Politburo as Carlos Luis Fallas, Arnoldo Ferreto, Luis Carballo, Jaime Cerdas, Manuel Mora, Carmen Lyra and others.

We failed to hear a protest from Mr. Welles when the tottering government closed down every nonofficial radio station in the country with the sole exception of "Ecos del 56" propaganda organ of the Communist Party.

Why then has Mr. Welles chosen this moment precisely when the Communist menace has been eradicated in Costa Rica to express anxiety? Could Mr. Welles ignore that the Communist Party was supporting his friends, Calderon Guardia and Picado?

Mr. Welles is also guilty of a vicious misstatement that prominent members of the Communist Party hold important positions in the present government, since it is a well known fact that almost all of the members of the Communist Politburo fled the country at the close of the recent war, following the departure of the party leader, Manuel Mora, and his constant adviser, Carmen Lyra.

His contention is further disproved by the recent declarations of the present Costa Rican democratic government breaking relations with the U. S. S. R. This news item was carried by the Associated Press and published by the leading dailies of the United States.

The statemen's contained in this letter are based on documents and facts that can be easily verified by any unbiased investigator interested in publishing the truth. Consequently we must conclude that assertions to the contrary are founded in unconstructive prejudices and personal friendships and feeling or preferences, which are either inadmissible or incompresensible as the basis for condemning an earnest and almost unanimously supported administration intent on restoring honesty and order to the political life of Costa Rica.

EMBASSY OF COSTA RICA.
Press Department.
Washington.

Philadelphia And The World

By Andre Visson

Impact On Europe

THE REPUBLICANS who gathered in the City of Brotherly Love behaved like members of one "happy family" called to take over and divide among themselves the "estate" which had been eyeing for many years.

There were the inevitable quarrels as to who would be the chief administrators of the "estate" which was certain to fall into their hands with the expected victory in November. But while the defeated competitors for the presidential nomination, and their ardent supporters, would naturally find it hard to overcome the blow to their aspirations and hopes, the overwhelming majority of the Republicans had the time of their lives.

There were, however, some very worried individuals among the celebrating crowds in the lobbies of the Philadelphia hotels and in the convention hall. They were not the Democrats. They were democrats with a small "d" from western Europe. Foreign diplomats and newspapermen, they were careful not to express publicly their opinions about the competing candidates. They knew that it was not proper for them, as outsiders, to take part in the deliberations of a family affair.

But they could hardly conceal their concern about the decisions that were going to be made by the great American Republican family. They knew that these decisions would have a direct and perhaps even immediate effect on the fate of their countries. Strangely enough, their countries, separated by thousands of miles from American shores, ran the risk of being more directly and more immediately affected by the decisions made in Philadelphia—particularly how they would be carried out next year in Washington—than the American Nation itself.

THEY HAD had a tragic experience in the past. The American Nation was able to survive the mistakes made by President Roosevelt and his advisers at Teheran and Yalta. But for the peoples of Poland, Yugoslavia, and other eastern European nations the American mistakes at Teheran and Yalta proved to be fatal. And western Europeans cannot help thinking, as shivers chase down their spines, that mistakes made next winter by a Republican Administration may well prove fatal to their countries.

They were not particularly worried about the wording of the plank on American foreign policy. They realized that in order to rally the isolationist wing of the Republican Party, able and energetic Senator Henry Cabot Lodge had to put some water in his internationalist wine. But they could not help worrying about how the future administration would carry out the Philadelphia plank on foreign policy.

For them, one of the most reassuring incidents in Philadelphia was Mr. Hoover's solemn reminder to the convention that it carried the historic responsibility for "the future of Western civilization." Western Europeans knew that this was no oratorical overstatement. And they fervently hope that the men who will next year be responsible for America's leadership both in the White House and on Capitol Hill will be impressed by Mr. Hoover's recognition of America's responsibility.

Their most favored candidate was, beyond doubt, Senator Vandenberg. Not only did they know where he stood on international affairs, but many of them had had an opportunity to work with him in Washington and at international conferences, and had acquired a sincere respect for his judgment.

THEY HAD been somewhat divided on their "second best" candidate. Some favored Stassen. He attracted them with his outspoken internationalism, his youthful ardor and his desire to learn more about the world. But many of his European supporters were lately disappointed by his apparent inability—or unwillingness—to make the indispensable distinction between the Socialists and the Communists, as well as by his attitude on the Communists in the Oregon debate with Governor Dewey.

Thus, while Dewey remained a rather unknown figure to western Europeans, their representatives in the United States gradually reached the conclusion that he was perhaps the "second best" choice. They know that he was an isolationist in the past, but so was Senator Vandenberg. And while they had no personal experience with Governor Dewey, their experience with John Foster Dulles, Dewey's adviser on foreign affairs, gave them considerable assurance. They felt that Dulles would prevent the Administration and Congress from making too great blunders in dealing with both Soviet Russia and Germany.

The candidate who caused them the greatest worry was Senator Taft. Those who had dealt with him were unanimous in recognizing his exceptional intellectual integrity, but they were greatly concerned with what they termed the "isolationist undercurrent" of his philosophy.

But the most astute among the European observers in this country have always believed that even a man like Taft, once in the White House, would have to adjust his political conceptions to the hard international realities and America's strategic responsibilities that would be revealed to him by America's military leaders, who are only too well aware of them.

Price Responsibility

When the parties are lining up for the 1948 campaign they want to keep in mind that the people are going to ask these very pertinent questions: Who is responsible for the present price inflation which has cut the value of the people's savings in half, and who has any remedy for the situation?

JOHN PETERSON.

The Washington Merry-Go-Round

Flood Victims' Plight Laid to PHA

By Drew Pearson

DESPITE the 18,700 people left homeless by the Columbia River flood, Congress was reluctant to vote adequate funds for new permanent housing. One reason was the reactionary Portland Housing Authority, which operated Vanport, Oreg., and which would have charge of any new public housing in the area.

This is the same housing authority that assured Vanport residents they were safe and secure less than eight hours before a wall of water fell on their frail houses.

The Portland Housing Authority, dominated by apartment-house owners and real-estate agents, was appointed by Mayor Earl Riley, who on May 21 was defeated more overwhelmingly than any other incumbent mayor in Portland's history. Dissatisfaction with Riley's housing authority was one reason for this colossal repudiation.

Although the Housing Authority is supposed to represent tenants, it joined with realtors in urging the removal of rent controls. In January of 1947 it moved veterans and their families out of houses in the Guilds Lake area to make way for an alleged Montgomery Ward expansion, an expansion which has never taken place. Actually, realtors just wanted to sell the property. Chairman of the Portland Housing Authority is Herbert Dahlke, former president of the Oregon Apartment House Owners Association.

Portland is one of the few cities in the Nation where nothing has been done since the war toward low-cost permanent public housing. In fact, the Portland Housing Authority actually has sabotaged such undertakings despite the fact that the population has increased 33 per cent.

Note: A $1,600,000 race track named Portland Meadows was constructed in Portland after the end of the war despite the acute housing shortage among war veterans. Portland Meadows was washed away in the same flood which devastated Vanport. Prediction: The race track will be rebuilt long before veterans get permanent housing.

GOP Souvenirs

THINGS Philadelphians Will Remember: Beauteous Clare Boothe Luce flinging her arms around her old congressional colleague, Frank Keefe of Wisconsin, in front of the Warwick Hotel. (When photographers wanted her to repeat the performance, she was willing, but Keefe begged off—a married man.)

General MacArthur's pathetic headquarters—a pile of letters and telegrams in the middle of the suite ostentatiously displayed for visitors, but there weren't many visitors . . . MacArthur's cohorts frantically telephoning him in Tokyo to give them a last-minute statement—something that would wow the convention . . . Iowa's Congressman Martin complaining "thief" when his credentials disappeared. Later he got a note from Speaker Joe Martin explaining that he had been the accidental "thief" . . . Little Eva, the baby Taft elephant, drinking out of a bathtub . . .

Roy Haines of Senator Brewster's camp sitting on a convention piano stool. When the sergeant at arms asked him what he was doing there, Haines replied: "I am the director in charge of silent music" . . . The barbershop tan on the face of Governor Green of Illinois. He had tested out Max Factor eyebrow pencil and lipstick in a television rehearsal before Chicago Tribune's City Editor Don Maxwell and Ed Reticker, the Governor's chief press agent, but discarded pancake makeup for a barbershop tan . . .

Big Bill Hutcheson of the Carpenters Union eating lobster and working against Taft . . . The Negro picket line in front of the GOP convention hall, their signs: "No First-Class Dying for Second-Class Citizenship"; "The Elephant Is Afraid of Race-Prejudiced Mice"; "Republicans, This Was Your Congress; You Killed Civil Rights."

Labor Hates Taft

LABOR leaders are historically cold to the GOP, but two of the most important union men in the country were extremely active backstage at the GOP convention. John L. Lewis of the Miners and Big Bill Hutcheson, head of the powerful AFL Carpenters Union.

Lewis arrived in Philadelphia the first day of the convention, proceeded to hole up in a suite at the Bellevue-Stratford Hotel where he tried to pull wires against Taft. Aiding Lewis every inch of the way was rough, gruff Big Bill Hutcheson. For the last 12 years, Hutcheson has been a die-hard Republican leader, is invariably named as head of the labor division in all GOP national campaigns.

Asked whether he would head the labor division after this convention, Hutcheson said he didn't know. Hutcheson worked night and day against Taft because of the Taft-Hartley Act, which angered every segment of the labor movement. Asked what would have happened had Taft been nominated, Hutcheson said: "You can bet all the money you want that if the convention had nominated Taft, he wouldn't have carried a single State with a big-city population. Truman would have knocked his brains out. Taft wouldn't have carried even Ohio.

Free Advertising?

WEST Virginia's Congressman Hubert Ellis is urging fellow Republicans to stop calling the United States a democracy. He says it gives the Democratic Party free advertising.

Pleaded Ellis in a letter to GOP colleagues, "Let's stop using the words 'democratic' and 'democracy' where they do not belong. Our Nation is a republic. We have a republican form of government. Let's put 'republic' and 'republican' in our vocabulary and use them from here out. Never advertise your competitor by constantly using his name."

WHAT'S COOKIN'?
. . . *Carlisle in New York Herald-Tribune*

Good Food Prescribed

Rheumatic Fever

By Alton L. Blakeslee
Associated Press Science Reporter.

IOWA CITY, IOWA, June 26.—Parents can do a lot to prevent rheumatic fever from crippling their children, a continuing experiment shows. The weapon for parents to use is good food and good care. Proper food is especially important, the studies headed by Dr. Robert L. Jackson, pediatrician at the University Hospital, State University of Iowa, found.

Rheumatic fever is one of the most serious diseases of childhood. It often damages youngsters' hearts, and many cases of heart disease in adults can be traced back to it. Its cause is not definitely known, but it often follows strepticoccic sore throats. Severe colds or sore throats are signals for medical care, plenty of rest and protective foods, Dr. Jackson said.

Disease Often Returns

THE disease often comes back, and each new attack may bring more heart damage. Sulfa drugs help prevent recurrent attacks, and only 1.5 per cent of children given sulfa drugs have new attacks later. But sulfa drugs can't be given to all children.

Dr. Jackson and his associates wondered just how much good care might do to prevent relapses of the disease. Such care, they felt, would also have added benefits of general health of the children and might have social benefits, too, like combating juvenile delinquency.

So Dr. Jackson, Helen G. Kelly, Cecilia Health Rohret and Dr. Julia M. Duane studied a large group of Iowa children who had recovered from rheumatic fever, but who didn't receive sulfa.

Their records showed that the tendency for relapse for Iowa rheumatic children was similar to rheumatic children in general. But when special attention was paid to assuring good diets and living conditions, the rate of relapse was lowered sharply, they found. In children 4 to 13 years old, the decrease in the rate was more dramatic than in those over 14 years of age. They found it much harder to change the food and living habits of the older children.

Could Prevent Its Start

PROPER diet and good care seemed to be especially good in preventing recurrent attacks that brought heart damage, Dr. Jackson said. It would appear, he added, that excellent care should be valuable also in preventing rheumatic fever from starting in the first place.

By good diet is meant one that includes daily one quart of milk, one or two eggs, one serving of meat, fish, chicken or liver; two vegetables, one orange, apple or tomato and one other fruit besides, one teaspoonful of cod liver oil, and six of butter or margarine.

Elements of good care, he added, include letting the child sleep alone if possible, that he have about 10 hours rest a night, wear proper clothing, and be in a home with proper temperature and humidity. Care should be taken to have the child avoid anyone with sore throats or colds.

Elsewhere in Science:

MADISON, WIS. (AP).—The world's highest-up heating plant, which goes into action at an altitude of about 10 miles, was described to the American Physical Society here by University of Minnesota physicists. The heater is for warming the inside of an aluminum bubble that rises up to 19 miles. The bubble is a sphere containing a cosmic ray measuring device that has to be kept at a constant temperature. The bubble is carried by a balloon.

For the first 10 miles, a battery supplies the heat and after that the sun. At 10 miles there are no more clouds and the sun's rays are very bright. The upper half of the aluminum, which gets all the sunlight, is black. The under side is brightly polished, which retards loss of interior heat.

Predicts Visit to Moon

TROY, N. Y. (AP).—A real human visit to the moon may be 200 years away, says Charles A. Federer, editor of the magazine, Sky and Telescope. It may take this long, he said, for scientists to solve the problems involved for humans to land and move around on the moon.

"Far in the future, there is a certain dim chance of landing a rocket on the moon, say, but nobody would be able to get out," he told the astrophysical society of the Rensselaer Polytechnic Institute. "To enable humans to explore even the closest planets requires equipment for whose pioneer development we are not remotely prepared to break ground."

Tooth Decay Declines

NEW YORK (AP).—There is a 70 per cent reduction in tooth decay in children of three New Jersey towns having flourine in their drinking water.

This report is by Henry Klein of Washington, D. C., in the June issue of the journal of the American Dental Association. The three towns are Glassboro, Pitman and Woodstown. The flourine is in the wells from which these three places get their town water.

The 70 per cent figure was reached by comparing the three towns with two others, Clayton and Williamston, N. J., both in the same area as the trio, but lacking flourine in drinking water. The study goes only to age 10.

S-Polymers

NEW moisture-resistant plastic containers will keep fruits, vegetables and tobacco fresh for half a year, two oil chemists told the American Chemical Society. The plastics, known as S-polymers, are derived from petroleum. They also have uses in cable insulation, recording tape, toys, acid-resistant clothing and other purposes, said Raymond G. Newberg of the Standard Oil Development Co.'s Esso Laboratories, Linden, N. J., and O. C. Slotterbeck of the Esso Standard Oil Co., New York.

Platform and Nominees Meet His Favor

Vandenberg Got All He Wanted

By Ernest Lindley

DURING the past 12 months, most of Senator Arthur H. Vandenberg's colleagues and friends were never quite convinced that he meant it when he said that he did not aspire to the Presidency, would not turn a hand to win it and did not even want his name placed in nomination. For he said also that if "drafted" for the nomination he would accept it. The usual presumption is that unless a man echoes Sherman by saying he will not run if nominated and will not serve if elected, he really covets the Presidency. Many suspected that Vandenberg, a shrewd politician, was only following the path which in his case was most likely to lead to the nomination.

But for months the evidence continued to mount that Vandenberg meant exactly what he said. In one conversation after another, he outlined the arguments for the nomination of Dewey, Stassen, Taft, and others, and, at even greater length, argued the case against his own nomination. One point he consistently made was that he could serve the objectives to which he has committed himself—American world leadership and a sound foreign policy—just as effectively as Chairman of the Foreign Relations Committee as in the Presidency.

Deadlock Taken For Franted

THREE weeks ago, the prevailing verdict in Washington was that Vandenberg was the most probable Republican nominee. This supposed a deadlock among Dewey, Taft, and Stassen. If, at that moment or at any time during the next two weeks, Vandenberg had evinced real interest in the nomination, the deadlock probably would have occurred. For his candidacy would have held away the vital margin of votes necessary for Dewey's nomination.

But Vandenberg refused to make the obviously necessary moves. On the Sunday before the convention, he was persuaded to authorize Governor Sigler of Michigan to state that he was available for the nomination. But he was apparently moved by the argument that he owed that much to his friends and the principles for which he stood—not by the plea that if he kept quiet he would lose his last chance to be nominated.

Three Objectives

WHEN HE arrived in Philadelphia, Vandenberg secluded himself. Leaders who would have stayed with him if he had received them and given them encouragement concluded, on by one, that they would have to look elsewhere for a nomine.

It gradually became apparent that Vandenberg had only three objectives in Philadelphia: a platform which fully reflected his views on American security and world policy, a Presidential nominee who stood for the same principles, and a Vice-Presidential nominee who met the same test. Under the guidance of Senator Henry Cabot Lodge, jr., Vandenberg's right-hand man on the Foreign Relations Committee, the foreign policy planks framed by Vandenberg were adopted with only one or two minor concessions. Dewey met Vandenberg's second requirement—although Stassen or Warren or Baldwin also would have passed the test.

Vandenberg's sharpest concern in the late stages of the convention was to prevent the nomination of an isolationist as Vice-President. The possibility that Dewey would make a deal—reports were that he had, in fact, made a deal—leading to the choice of an isolationist as his running-mate became an obstacle to Vandenberg's withdrawal from a contest in which he had not desired to be entered. Through John Foster Dulles, he received assurances that Dewey had made no commitments concerning the Vice-Presidency and that the second man on the ticket would be chosen only after consultation with party leaders, including Vandenberg.

No Oisappointment

DEWEY made good on this promise. Vandenberg was consulted. He made it plain that he would not go along with any Vice-Presidential nominee who had not supported generally the bipartisan foreign policy. This amounted to a blackball of Bricker, Halleck, among others. There is reason to think that his first preference was Stassen. But Warren was entirely satisfactory to him.

Thus, Vandenberg got out of the convention what he has said, all along, he really wanted. He did not betray a hint of disappointment at his own failure to win the nomination. On the contrary, he impressed those who saw him when the party was over as being a much relieved and very happy man.

Sideglances

Nation's Top Brass Had One Close Call

By Bob Considine

NEW YORK, June 26.—Thanks only to the cockeyed aim of an American antiaircraft battery, this country today has General Bradley as Chief of Staff, the Air Force has the brilliant young Gen. Hoyt Vandenberg coming up as its chief, the Shell Oil Co. has Jimmy Doolittle and Columbia University is getting a new president named Dwight Eisenhower.

All four barely escaped death shortly before the Battle of the Bulge.

They were flying to 12th Army Group headquarters in Belgium. To guard against possibility of one crackup wiping out most of the top American brass in Europe, two C-45s were used.

Doolittle piloted Eisenhower; Vandenberg flew Bradley. Suddenly an American battery began throwing everything it had at them. It was a case of non-recognition of the C-45s, plus trigger-happiness.

Doolittle and Vandenberg put their ships through violent maneuvers, finally dived them out of range.

A Retiring Professor Advises Students:

'Ignore Marks...and Talk Back'

Dr. William B. Otis
Professor of English Literature, C. C. N. Y.

HENRY WALLACE, Harry Hopkins and I were born and brought up among the tall cornstalks of Iowa. Hank went to Iowa State Agricultural College at Ames, and Harry and I chose Grinnell College.

After graduation, Hank stayed in Iowa, while Harry and I struck out for New York City. We had read a lot of Horatio Alger.

When I asked the conductor on the New York Central if the train stopped at Forty-second street, he said that if it didn't I was in for the biggest bump of my life.

The train stopped without accident, and I inquired the way to Columbia University, where I at once enrolled for graduate work in English.

One day in the classroom a year later, Professor George Rice Carpenter called me to his office and said that John Huston Finley wished to see me.

So I met for the first time John Huston Finley, one of the great educators of his day and one of the most human and lovable men I have ever known.

President Finley offered me a position at City College. I accepted and have been with that institution ever since. Now I am about to retire after 44 years of service.

17 Cohens Stood Up

CLASSES then were made up of 25 students each, grouped according to the first letter of their last name. I got one of the C sections, and noting that the first name on the official role was Cohen, I said: "Cohen, will you rise, please?"

To my bewilderment, almost the whole class arose. Out of that one class of 25 students, there were 17 Cohens. I don't know what has happened to the Cohens. There are fewer now.

Each term I would like to tell the students to relax, that they needn't worry about their grades, that at the end of the term each of them would receive a B or an A. I never did this, but I was tempted.

The scramble for high grades is bad. Almost anyone with a good memory, a willingness to stick to the textbook and to "yes-yes" the professor, can pull an A out of a course. A high grade is not always proof of real intelligence.

Mental Muscles

AS COMPETITION is the life of trade, so different points of view with their attendant discussion are the life of a classroom. The object of education should be the development of mental muscle, not the parrot-like memorizing of a textbook. I have always been suspicious of a student who gets A's in all his courses. The chances are about even that he will never amount to much.

Once during a lecture, when I asked a student why he was leaving the room, he replied: "Because I am bored to death." A boy of such intelligence and discrimination deserved the A he later received in the course.

I state my views upon such and and such a matter, and a hand is raised. "Yes," I say, "what is it?"

"Well, professor, I think you are all wet. It's like this." Or "Pardon me, professor, but that's the bunk. Here are the real facts." And the class wakes up, the discussion waxes hot, and the hour is over before we know it.

The boys are learning to think for themselves, and that is what really counts.

THERE WAS the time when one of my students made a special effort to impress me—and succeeded.

Back in the fourth grade in Des Moines, I had a pet which I was rather fond of. I took it to class, under cover of a geography book. My teacher noticed something about my behavior and stopped by my desk.

"What have you there, young man?" she asked with proper severity.

I smiled guiltily.

"Give it to me," she demanded.

So I gave it to her—a very small black snake. As I told my class, she never forgot me.

So one day, one of my students brought a 10-foot snake to class in a gunny sack and let it out during the lecture. The boy's excuse was that he wanted me to remember him, and I certainly shall.

During the war I received many letters from former students in the armed services. All but one of these boys found something of value in their war experiences.

The exception wrote: "I am now in the Army. You said I would like it. You, sir, are a rat! The Army stinks. In the meantime, professor, I hate you." Later this young man came to like Army life and made a good record as a soldier.

Assembly Lines

OUR colleges today are greatly overcrowded. It is difficult to maintain that personal relationship between student and instructor that is so essential. The assembly line may bring results in a factory but is out of place in a college. It wasn't like that in the old days. One could get close to the student.

There was Ben Grauer, who specialized in old books. One day he persuaded me to sell him my second edition of Whitman's "Leaves of Grass" for $50. The next day Ben sold the book for $100. That boy knew a hawk from a handsaw.

There was Edward G. Robinson, a little fellow in knickerbockers, one day bursting into tears as we read Mark Antony's speech over the dead body of Caesar.

And Borrah Minevitch, forced to leave college and go to work after the death of his father.

"What are you going to do, Borrah?"

"I don't know, Doc. I'm not fitted for anything."

"What do you like to do more than anything else?"

"Play the mouth harp, but I can't make a living at that."

"Emerson said that if you do something better than anyone else, even though it is only making a better mousetrap, the whole world will beat a path to your door. Why don't you try to be the best harmonica player in the world?"

"That's an idea, Doc. I hadn't thought of that."

Three years later Borrah came up to the college in a Rolls-Royce. He wanted to tell me about an invitation he had just received—to be a guest soloist at a Metropolitan Opera House concert.

To associate with young people keeps you young in spirit, forward-looking and hopeful. But time marches on. There is still time, however, to do a few things I have always wished to do. I'd like to improve my golf score; I'd like to putter in a garden; and I'd like to trim women's hats. They are awful!

Dakota Settles Issue Tuesday

Nuns In Public Schools

By George Moses

BISMARCK, N. Dak., June 26 (AP).—North Dakota will vote Tuesday on a question which has cut the State quietly and deeply—whether Catholic nuns shall be permitted to continue teaching in public schools.

The measure was placed on the June 29 primary election ballot under North Dakota's initiative law, which permits the people to act as a legislature. It was placed there after failure of efforts to get the 1947 legislature to pass such a law.

Sponsored by Protestants, largely clergymen, the measure would prohibit public school teachers from wearing any garb denoting religious order. The antigarb backers say this would enable the Catholic Church to make inroads on public education.

Catholic Church officials say 75 nuns teach in 19 public schools, all but four of which are in the west-central part of the State. They say all pupils in 10 of these schools come from Catholic families and that enrollment in the other nine is predominantly Catholic.

Catholic, outnumbered almost 2 to 1 by Protestants in North Dakota, evidently are united against the measure. How solidly Protestants are for it will be answered at the polls.

Twelve years ago the question came before the North Dakota Supreme Court, and the court held there was no constitutional bar to nuns teaching in public schools.

Since then the question has flared up locally in a few small towns, notably Solen and Selfridge. In both cases nuns quit after Protestants in the school district protested.

Enchanted evening . . . black lace dress with a wide, wide skirt frothing out from the camisole-snug bodice. Added charm . . . the lace cape.
$49.75

From Our French Room Collection
Second Floor

These clothes—wise men...

In their business and social affairs they are successful. Their judgment carries over to their clothes. Knowing the hot and muggy or sunny dusty days of Washington summers, they wear Haspel seersuckers or cords. Cool comfort and smart practicability are wedded in these washable clothes.

Haspel Seersucker and Cord Suits, $20.50
Greys, tans and blues.

Sir Preme Suits, $25.50
Tans and greys

Haspel Colanese Suits, $28.50
White and tan

All in single and double-breasted styles.

Haspel Cord Jackets, $15

Sir Preme Jackets, $20

Lewis & Thos. Saltz
1409 G Street, N. W.

Not connected with Saltz Bros Inc

The Headmaster Abroad

British Resettlement Plan for DPs A Success

By Fred M. Hechinger

BOTTISHAM, England, June 26.—Since the end of the war Britain has admitted more displaced persons than all the other countries of the world together. More than 200,000 have been permanently resettled here.

This little village of Bottisham near Cambridge has become one of five special education centers, operated by the National Coal Board, where displaced persons who volunteered for the mines are being "integrated."

It is not an easy job. Most of the 950 men here speak little or no English. The majority have come from the Baltic countries, Poland, Yugoslavia and the Ukraine. A considerable number are totally illiterate; others have been brought up on the Eastern alphabet and need complete reschooling.

The first impression in this former RAF camp is the spirit of the men. These are the same people I visited in DP camps last year. Only a few months back their faces were expressionless; they were men without a future. Now they laugh and sing. They are on the way to become British miners.

English Taught First

ENGLISH is the first and most important subject to be taught. I attended a class which had just started with a new "intake" that morning. The men were already repeating English phrases. They kept their eyes fixed on the instructor's lips with the intensity of very eager children.

In the next hut a group of illiterates were studying English mining terms in combination with ordinary language instruction. Proudly they showed me their writings. "Only 10 days," said a Lithuanian of about 40 years. After so short a time he had begun to write legibly and with an intelligent hand.

Two rival methods are employed in the language instruction. One is called "The Natural Method," developed by B. L. Vulliamy, who has experimented with it from Moscow to the British War Office. The other scheme has been imported from America.

A British teacher, Miss Christine Gibson, left Leeds for Harvard in 1939. She became a lecturer there, and throughout the war used the basic English method to instruct more than 1000 illiterate Chinese seamen before they could become eligible for service in the United States Navy.

Last year she arrived in Bottisham and inquired whether she might try out her theories on this totally different group. The director, George E. Tune, was delighted, and the two schemes have been running side by side in friendly competition ever since. A number of "students" came up to me and announced proudly: "I am a Gibson man."

The British Way of Life

ANOTHER compulsory course is "British Way of Life." In spite of its name it is not a course in a new nationalism, but ranges from such vital information as the opening hours of the "pubs" to general customs and etiquette. Frequent dances, concerts and songfests, for which the villagers show up in force, prove that the lectures are reaping practical results.

Since gardening is one of the great British institutions, every student receives a plot to cultivate. "Besides, it hardens their hands for their future work," adds Tune.

Under the British law the EVW can select his own industry from a comprehensive list.

Those who volunteer to come to Britain must pledge themselves to stay in the particular industry for at least 12 months. Then they may reconsider their careers.

One difficulty is that housing is so desperate that dependents cannot be brought into the country at once. However, as soon as an EVW finds permanent employment and quarters, his family is sent to him.

All immigrants enjoy equal welfare and wage protection with British workers. They become eligible for citizenship after a period of five years.

In the beginning the tiny village of Bottisham was apprehensive. The invasion by almost their own number of foreigners loomed as a hostile event. But by now relations are cordial—particularly since the ration board allowed a new allocation of beer.

To teach rationing as part of social behavior is a difficulty with every new class. Brought up in Eastern feudal police states and often graduated from German concentration camps, the incoming men invariably start out hoarding bread secretly under their bunks.

When Tune points out that there is enough for all, the answer is: "Bread plentiful today. Maybe nothing tomorrow." There follows a lecture on rationing, but another stock answer is usually ready: "In Germany plenty of coupons—but no bread."

Gradually this hangover from the animal existence under dictatorships wears off and is replaced by sharing and cooperation.

In spite of the conglomeration of nationalities and temperaments Tune runs this school practically without any disciplinary powers. Theoretically offenders can be sent back to Germany, but so far there has not been an occasion to warrant drastic action.

Perhaps the best feature of the scheme is that more than half of the instructors are themselves displaced persons. They have become regular employes of the National Coal Board and share equally with their British colleagues in every respect, including mess facilities.

School May Soon Become Home For Army Veteran

Rochester, N. Y., June 26 (AP).—A former teacher bought his old desk for four dollars. A man who learned his ABC's 50 years ago to the ticking of a pendulum clock purchased the venerable timepiece. A century-old pewter lamp went for a dime. Former pupils, who apparently had learned that you don't appreciate school days until they are long since past, bought 30 odd desks, a portrait of Abraham Lincoln, a map rack and other fixtures. Finally the 102-year-old Webster schoolhouse was stripped of all but a few erasers and bits of chalk.

Then the building itself went to a young housewife for $3500 at an auction of the school and its furnishings. Mrs. Henry B. Sage, the successful bidder, is the mother of two daughters, Sandra Jean, 4, and Wendy Ann, 5. The Sages still haven't decided whether to live in the little school themselves or turn it over to Mrs. Sage's sister Mrs. Albert Worden, when the latter's husband finishes Army service later this year.

Princeton Graduates Charles F. Wheatley

Charles F. Wheatley, jr., son of Charles F. Wheatley of 6201 30th st. nw., has been graduated from Princeton University magna cum laude. He attended Lafayette and Woodrow Wilson High Schools here, graduating from Wilson in 1945. He will enter Harvard Law School in the fall.

The WASHINGTON SCHOOL FOR SECRETARIES
Classes Starting . . . . JUNE 28 JULY 12
For College Students
SPECIAL SUMMER COURSES (Shorthand and Typewriting Only)
CAREER COURSES
For Young Women
COMPLETE SECRETARIAL COURSE (Catalog on request)
For Young Men
PROFESSIONAL TRAINING FOR BUSINESS (Descriptive Folder on request)
District 2480 — National Press Bldg. 14th and F Streets

Carteret
BOARDING OR DAY SCHOOL
MODERN DORMITORY ON CAMPUS
All grades to college. Fully accredited. Scholarship. Character. Physical Development. Thorough drill in fundamentals. Superior college preparation. Large gymnasium, athletic field. Aptitude tests. Elev. 650 ft. 20 miles to New York. Request catalogue. W-P
CARTERET SCHOOL, W. Orange, N.J.

Applications Now Accepted for
FALL DAY AND EVENING CLASSES
Two-year day or three-year evening courses lead to B.C.S. degree . . . offer specific training for accounting and auditing positions . . . furnish a basis for advancement to executive posts requiring knowledge of accounting, law, finance and taxation . . . prepare for C.P.A. examinations. Pace Curriculum. One-year Post Graduate course leads to M.C.S. degree.
Pace Courses
Ask for 41st Year Book
BENJAMIN FRANKLIN UNIVERSITY
School of Accountancy and Financial Administration
1100 Sixteenth St., N.W. at L — REpublic 2262 — 4 blocks north of White House

Dozens of Children Enabled to Pass

Remedial Reading Proves a Boon

Third and fourth grade children in Miss Hannon's class for remedial reading at the Ben Murch School. Left to right, they are: Eddie Darhanson, Chuck Becker, Ziggy Chelec, Zerry Holmes, John Hall, Elaine Smith and Steve Sandler

By Elsie Carper
Post Reporter

LAST WEEK dozens of children, who ordinarily would have been kept back in school, carried home satisfactory report cards.

They are the children who earlier encountered difficulty in reading, but with the aid of the public schools' corps of remedial reading teachers, made out all right.

Miss Loretta Hannan, is a remedial teacher assigned to the first division which includes 16 elementary schools in Northwest Washington.

Conducts Clinics

DURING the school year Miss Hannan has spent about six weeks each in various schools in the division, conducting remedial reading clinics.

The children who attend her clinics have average intelligence yet have been unable to keep up with classmates in reading.

Since success in all subjects is dependent largely upon reading, these children were falling behind and losing interest in school.

In her clinic Miss Hannan set up equipment to test sight and hearing of her charges and to determine whether their dominance was right or left.

If eyesight, tested by a telebinocular machine,' was found faulty the child was sent to an oculist; if it was hearing, an ear specialist would get the case. If defective speech was the trouble the child was referred to Miss Louise Jaquette, speech correctionist for the division.

If Miss Hannan decided that emotional factors or general physical disability was preventing the child from learning to read she held a conference with the parents.

Mixed Dominance

A FREQUENT cause of inability to read is left hand or a mixed dominance.

The child looking at the word "saw" would see the word "was." For these children Miss Hannan prescribed special training to set up left to right direction.

The clinic was equipped with a Tachiscope which threw words, phrases, sentences or figures on a screen for a fraction of a second. The child then was asked to repeat by voice or on paper what he saw.

Before assigning a story to read, Miss Hannan prepared the child for the strange words he would encounter. She created a desire to read, which became a kind of game.

Much work, too, was done in phonetics so that a child learned to hear accurately and was able to distinguish, for example, the difference between the short i and e or the short o and u. Also words were analyzed for suffixes and prefixes.

Poetry became an important lesson too. From reading it aloud the child acquired more rhythm, learned to sweep his eyes across a line and to concentrate on its meaning.

PHOTOGRAPHY
PHOTOGRAPHIC TRAINING
Color—Black & White
Approved for Veterans Training
National School of Photography
922 Burlington Ave
Silver Spring, Md.
Telephone SHepherd 4222

WEST NOTTINGHAM ACADEMY
College preparatory and general courses for boys. Accredited. Junior school. Small classes. Remedial reading emphasized. Extensive activity and sports program. Golf course, lake. Limited enrollment. Between Baltimore and Philadelphia. Est. 1741. Catalog. J. Paul Slaybaugh, LL.D., Box W, Colora, Md.

FORK UNION MILITARY ACADEMY
Special emphasis upon personality development, building character and initiative. Ideal location in heart of Virginia. Fully accredited. Highest standards. Small classes. R.O.T.C. Highest Gov't rating. All athletics. Two gymnasiums. Separate Junior School. Ages 6-18. Students from 30 States. Summer School. 51st year. Catalogue address, Dr. J. C. Wicker, Box 89, Fork Union, Virginia.

Mervin Conn
ACCORDION SCHOOL
POPULAR PIANO
VETERAN APPROVED
3509 14th St. N.W.
COlumbia 0222 RAndolph 8927

Randolph-Macon
ACADEMY, Front Royal, Va.
Military Accredited—57th Year
In Beautiful Shenandoah Valley at northern entrance to Skyline Drive. Prepares boys for college or business. Modern fireproof dormitory includes class rooms and swimming pool. Gymnasium. Visitors welcome. 68 miles from Washington, D. C. Early application advisable. For catalogue and folder address: Colonel John C. Boggs, Prin., Box P, Front Royal, Va.

ST. MARY'S FEMALE SEMINARY
Accredited 4-Year Junior College
High School 3 & 4
College 1 & 2
Transfer and terminal curricula. Experienced staff. High standard work. Country location on water, 70 miles from Washington. Home care, individual attention, expert guidance.
Wide variety of activities.
Non-denominational.
Moderate charge
Catalog on request.
May Russell, M. A., President
St. Mary's City, Md.

Machine Shorthand
Learn to write 150 to 250 words per minute
Featuring the Stenograph
DAY SCHOOL: Classes start June 21
NIGHT SCHOOL: June 21
Approved for Veterans under G. I. Bill
(New Stenograph included)
The School With International Prestige
Stenotype Institute
ALBEE BUILDING, 1426 G St. N.W. — NAtional 8320

Apply Now—Fall Classes

DAY September 8
EVENING September 21
Approved for Veterans
Business Administration with an accounting major, and Accounting courses. B.C.S. and M.C.S. degrees are conferred.
Objectives: Public Accounting, C.P.A., government accounting and auditing, corporation accountant or executive, business owner-manager.
Request Catalogue and Application Blank
Strayer College of Accountancy
13th and F Streets, Washington 5, D. C. — NA. 1748

SUMMER CLASSES
July 6 and 7
A special 8-week intensive day course in Shorthand and Typewriting recommended for high school graduates and college students.
Classes for beginners, review and refresher training, dictation and transcription.
Strayer graduates are preferred applicants and make excellent records in competitive examinations. Approved diplomas are awarded.
Request a copy of the Summer School Bulletin
STRAYER COLLEGE OF SECRETARIAL TRAINING
Approved Training for GI Veterans
13th and F Sts., Wash. 5, D. C. — NA. 1748

Town Helps Build Dormitory

Wilmington, Ohio, June 26. — The six hundred students of Wilmington College, who have pledged to donate more than 35,000 hours to build a new 75-man dormitory, are getting help from the whole town. Members of clubs and workers from a nearby industry have put in time on the building, and a contractor has promised to bring his crew to put the roof on. Meanwhile, students have laid 7000 blocks, completed the foundation and are making rapid progress on the dormitory.

Sweet Briar Offers Russian

Sweet Briar, Va., June 26 —. Two courses in Russian and one on the Far East are being introduced into the Sweet Briar College curriculum, beginning this fall, it has been announced by Martha B. Lucas, president of the college.

More Retirement Pay Granted Professors

Evanston, Ill., June 26 (U.P.).—Northwestern University will begin next fall to contribute an extra $110,000 a year to increase the allowances of faculty members when they retire at 65.

The university allotted 5 per cent of salaries under $6000 in the old program, but now will contribute 7½ per cent of salaries under $8000. Faculty members will continue to contribute 5 per cent of their salaries.

The new program also will reduce the length of service needed to qualify for retirement benefits from 35 to 30 years.

THE AMERICAN UNIVERSITY
College of Arts and Sciences
Mass. and Nebr. Avenues N. W.
DAY AND EVENING CLASSES
June 28-August 14
Painting: Mr. Calfee, Mr. Tworkov
Sculpture: Mr. Steppat
Fresco: Mr. Carnelli
REGISTRATION MON., JUNE 28
For further information, call WOodley 6800, Extension 33

Fuller & d'Albert
Camera SUPPLIES
for 27 Years at
815 10th St. N.W.
NAtional 4711

Modern Manners for TEEN-AGERS
A comprehensive 8 weeks course designed to teach the teen-age boy and girl the elements of modern manners in the use of correct table etiquette, proper use of telephone, travel do's and don't, how to act at formal and informal dances and parties, what to wear and how to wear it and all social amenities.
Come in personally or call ME. 2299 today for full particulars.
Agnes McCall Parker School
14th Successful Year
1150 Conn. Ave. N.W. — ME. 2299

EDUCATIONAL DIRECTORY

School interested in advertising in this directory are requested to call The Post School Department, NAtional 4200, Extension 212, regarding rates

Accountancy

BENJAMIN FRANKLIN UNIVERSITY — 1100 Sixteenth St. N.W. at L
Two-year day or three-year evening program leads to B. C. S. degree . . . offers specific training for accounting and auditing positions . . . furnishes a basis for advancement to executive posts requiring knowledge of accounting, law, finance and taxation . . . prepares for C. P. A. examinations. One-year postgraduate course leads to M. C. S. degree. Pace curriculum. Co-educational. Ask for 41st Year Book. Applications now being received for September day and evening classes. Additional space enables us to accommodate non-veterans as well as veterans.

STRAYER COLLEGE OF ACCOUNTANCY — 13th & F Sts. NAtional 1748
Graduates of STRAYER make excellent records in C.P.A. examinations. Other employment objectives: Public accounting, government service as accountant or auditor, corporation accountant or executive, business owner-manager.
Degrees conferred: B.C.S. (Bachelor of Commercial Science) for completing 2-year day or 3-year evening course; M.C.S. for completing 1-year graduate course, including C.P.A. Preparation.
Approved for VETERANS. Request catalog and application blank. Apply now for admission to fall classes scheduled September 8 and 21.

Art

ABBOTT ART SCHOOL — 2013 "Eye" St. N.W. (North side of park) NAtional 8054
Commercial and Fashion Illustrations, Interior Design and Decorations; Design for Textiles, Oil and Water Color Painting. Summer School, June 25th; Winter School, Sept. 15th. Ask for catalogue. Registrations now being Accepted.

COLUMBIA SCHOOL OF COMMERCIAL ART — DAY EVENING
Drawing Equipment Furnished. General Commercial Art, Cartooning and Caricaturing, Commercial Illustrating, Fashion Illustrating, Interior Decorating, Architectural and Landscape Rendering. Start now. Send for catalog COLUMBIA "TECH." Est. 35 years. 1239 Vermont Avenue N.W., at N St. bet. 13th and 14th Sts. ME. 5626. FREE EMPLOYMENT SERVICE. AIR CONDITIONING. Approved for GI training.

NATIONAL ART SCHOOL, 34th Yr. — 2027 Mass. Ave. N.W. HO. 4255
SUMMER OUTDOOR SKETCH AND PAINTING CLASSES. Also Day and evening classes. Fine art—advertising arts—interior decoration—fashion illustration—costume design—Jr. Saturday morning classes. APPROVED FOR VETERANS. CATALOGUE ON REQUEST.

Business and Secretarial

BOYD CIVIL SERVICE SCHOOL — 1333 F St. NA. 2340
CIVIL SERVICE SPECIALISTS Resident and Home Study Courses

BOYD SCHOOL OF COMMERCE — 1333 F St. (Opp. Capitol Theater) NA. 2340
REFRESHER and INTENSIVE Beginners courses in SHORTHAND. Typewriting, comptometer, all electric calculators. Vocabulary building, English, Bookkeeping, Accounting. SAVE ½ to ⅓ usual time. SMALL classes. RAPID progress. Accredited. Est. 26 years. Positions GUARANTEED Graduates of complete courses. Day-evening sessions. APPROVED "G. I." SCHOOL for Veterans' training. Director is a veteran himself. NEW classes starting. Register EARLY

STANFIELD SECRETARIAL SCHOOL — 4th Flr. 710 14th St. District 1107
Shorthand and Reporting Courses, GI Approved. Dictation all speeds.

STRAYER COLLEGE OF SECRETARIAL TRAINING
Apply in advance for admission to classes beginning on July 6 and 7, day and evening classes.
Students may enroll as beginners in shorthand and typewriting for review or refresher training, or for dictation and transcription.
Ask for Summer School Bulletin telling about a special, intensive 8-week day course in shorthand and typewriting.
Diplomas are awarded and courses are approved for Veterans. Registration office open day and evening. Thirteenth and F Streets. Na. 1748.

THE WASHINGTON SCHOOL FOR SECRETARIES
A Select School of Business Training
Courses Approved for Veterans
National Press Bldg. — District 2480

Ceramics

BOOTS GROVES STUDIO OF CERAMICS — OVerlook 3266
Now located in historic old Jockey Club of Alexandria. Virginians now have a convenient place to learn Ceramics. Enrollment for summer classes June 1st. Call OV. 3266 or visit 814 Franklin Street in Alexandria.

WINTHROP SCHOOL OF CERAMICS — 2012 K St. N.W. NA. 5297
WINTHROP CERAMIC STUDIO
Register now for classes in Pottery and Metalcraft Enameling. Complete Potter's supply service for school hobbyists and studio potter. Kiln firing.

Counseling

CAMP, CLIFTON & ASSOCIATES
PERSONNEL CONSULTANTS. 1621 Conn. Ave. N.W. AD. 4550
JOB COUNSELING. EDUCATIONAL & VOCATIONAL GUIDANCE.
Aptitude Testing. Career Clinics.

Drafting

COLUMBIA SCHOOL of DRAFTING — 1239 Vermont Ave. N.W. at N St. bet. 13th & 14th
All branches of Drafting, including Mechanical, Architectural, Patent, Topographic, Aircraft, Statistical, Electrical, Sheet Metal. Hundreds of graduates in Gov't., municipal and private positions. Day and Evening Classes. EMPLOYMENT SERVICE. Catalogue. Start Now. COLUMBIA Tech (Est. 35 years). Drafting Equipment Furnished. ME. 5626. AIR CONDITIONING. Approved for GI training.

Dress Designing

MADGA SCHOOL of Dress and Millinery Design
823 19th Street N.W. (Third Floor) REpublic 3378
FASHION COURSE—French draping, pattern drafting, custom-made construction. Nationally known designer is directress. Millinery also taught. Approved for Veterans' training. Special Summer Course starting July 14th.

High School Courses

EMERSON INSTITUTE — 1324 18th St. N.W. DEcatur 6551
College preparatory and high school subjects. Day and evening classes. Approved for veterans.

Knitting—Handcraft

New York School of Knitting & Handcraft — 613 12th St. N.W. RE. 2725
Sonna Noble, Director. Learn to be an instructress . . . Knitting, Crocheting, Rugmaking, Needle-painting and Weaving. Complete courses. Student discount on all supplies. Classes forming. Register now.

Languages

BERLITZ SCHOOL OF LANGUAGES — 839 17th St. N.W. NAt. 0270
Est. 1878—French, Spanish, German or any other language.
APPROVED FOR G.I. VETERANS TRAINING
THERE is a BERLITZ SCHOOL in EVERY LEADING CITY of the WORLD

GOOD NEIGHBOR SCHOOL of LANGUAGES — 932 17th St. N.W.
SPANISH, FRENCH, RUSSIAN, GERMAN, ITALIAN, PORTUGUESE open to Veterans under the G. I. Bill of Rights—Classes limited to 4 students. Native teachers. Classes starting now. Phone REpublic 3943.

INST. OF SLAVIC & E. EUROP. STUDIES — 1329 18th St. N.W. DU. 2495
LANGUAGES: ALBANIAN, ARABIC, ARMENIAN, AZERBAIJAN, BULGARIAN, CZECH, FINNISH, GREEK, HUNGARIAN, LATVIAN, PERSIAN, POLISH, ROMANIAN, RUSSIAN, SERBO-CROATIAN, SLAVONIC, SLOVAK, TURKISH, UKRAINIAN & others. LINGUISTICS, CIVILIZATION. Work toward Diploma of Learned Specialist or Professional Certificate. All languages approved for training under G. I. Bill.

Machine Shorthand

STENOTYPE INSTITUTE — Albee Building NAtional 8320
Featuring THE STENOGRAPH, the world's smallest shorthand machine. MACHINE SHORTHAND is a profession. Learn to write 150 to 250 words per minute. Also approved for Veterans under G. I. Bill, new machine included. Register now. New classes, day and evening, June 21.

TEMPLE SECRETARIAL SCHOOL — 1420 K Street N.W. NA. 3258
Beginners' Classes in Machine Shorthand. THE STENOGRAPH. NEW EAST METHOD. Day and night school. Continuous Classes in review and dictation. Approved for Veterans' Training.

Mathematics

EMERSON INSTITUTE — 1324 18th St. N.W. DEcatur 6551
Advanced high school and junior college mathematics: Algebra, geometry, trigonometry, slide rule and logarithms and calculus. Day and evening classes; approved for veterans.

Personality Development

AGNES McCALL PARKER SCHOOL — 1150 Connecticut Ave. 14th Successful Year
(Air Conditioned). APPROVED FOR VETERANS AND PAYABLE UNDER GI BILL—CONTINUOUS SCHOOL YEAR. Self-confidence, poise, ethics, manners conversation, voice, diction, grammar, public speaking. Voice-recording. Enroll now. Call in person, or telephone ME. 2299.

Photography

NATIONAL SCHOOL OF PHOTOGRAPHY
Photographic Training. Color: Black & White. Approved for Veterans Training. 922 Burlington Ave., Silver Spring, Md. SH. 4222

Private Schools—Summer Camps

WASHINGTON SCHOOLS ASSOCIATION — 814 18th St., N.W. RE. 1785
PARENTS: You are invited to consult us concerning boarding schools and summer camps. Free information on Military, Preparatory, Church Schools and Junior Colleges in the Eastern and Southern States. Fall registrations necessary now. Our recommendations are based on personal visits to schools.

Professional Short Story Writing

MONEYWAY STUDIOS of SHORT-STORY WRITING
Lewis Lofton Moneyway A.M., Director
912 19th St. N.W. Pamphlet on Request. NA. 8092

Radio-Electronics

CAPITOL RADIO ENGINEERING INSTITUTE
Now offers evening and day classes in RADIO-ELECTRONICS ENGINEERING. Day classes in BROADCAST & TELEVISION ENGINEERING. BROADCAST & TELEVISION SERVICING. Students may enter at anytime when openings are available. Training available to WAR VETERANS under "G. I." Bill. Visit or phone the school for complete details. Ask for Mr. Mahoney.
16th and Park Road N.W. — Telephone HObart 1320

The Catholic University of America
1948 SUMMER SESSION 1948
(Open to Men and Women)
SUMMER SESSION:
June 23 - August 7
(Classes Begin Monday, June 28;
Registration Beginning June 23.)
6 Weeks Session Offers Both
Graduate and Undergraduate Courses
Many Courses in Late Afternoon
Write for Special Leaflet
COURSES OFFERED IN THE FOLLOWING DEPARTMENTS
Accounting, Art, Biology, Business Education, Chemistry, Child Study, Civil Engineering, Comparative Philology, Drama, Economics, Education, English, French, German, Geography, Greek, History, Italian, Journalism, Latin, Library Science, Mathematics, Music, Nursing Education, Philosophy, Physics, Politics, Portuguese, Psychology, Public Health Nursing, Religious Education, Romance Languages, Sociology, Spanish, Speech, Theology
For All Information, Address
REGISTRAR
The Catholic University of America
Telephone: MIchigan 6000
Extension 457, 458

'Can't Cheat an Honest Man,' Says 'The Yellow Kid'

Master Swindler Writes His Memoirs

By Sterling North

YELLOW KID WEIL. The Autobiography of America's Master Swindler. As Told to W. T. Brannon. Ziff-Davis. 297 pp. $3.

WHEN I was a young reporter in Chicago there were two master swindlers, each of whom had mulcted the public out of an estimated eight million dollars.

One was a smooth, surly character named Jake "The Barber" Factor.

The other was Yellow Kid Weil, always good for a story. The Yellow Kid, who loved to boast of the fortune he had taken from suckers, was as vain as Samuel Insull about his successes. He made quite a picture in his spats, yellow gloves, neat bow tie and handsomely tailored suits. He was a favorite with the photographers.

The Yellow Kid has now decided to retire and write his memoirs.

Weil was born to poor but honest parents who ran a grocery store in Chicago and worked from dawn to dark. The weasel-eyed son decided such a life was not for him.

On his first job he learned how to falsify his accounts and to blackmail his associates who were doing likewise. From this he soon advanced to the position of assistant to a patent medicine vendor who sold rainwater tainted with cascara at a dollar a bottle to trusting farmers throughout the Middle West.

About this time young Weil began to go to church, attracted by the method in which one articulate divine played on the emotions of his parishioners. Weil, too, had a gift of gab and hoped to make the most of it.

But the Yellow Kid had invented a system for convincing big gamblers that he could tap Western Union wires and give them race results minutes before the bookies had them. This often earned him as much as $5,000 a swindle, despite the fact that he never came through with the illicit news off the "golden wire."

It is hard to see how the Yellow Kid managed to fool so many snide characters so often, and why he wasn't frequently riddled with lead. But such were his capacities that theater owners, warned in advance that the entire deal was a trifle illegal, continued to fall into his traps. They couldn't go to the police afterward, being too deeply implicated.

Sometimes he had to rent buildings and hire scores of "extras" to stage his swindles. Once he owned a whole string of flashy but second-rate horses which he never raced but often timed on a track which was actually five eighths instead of three fourths of a mile. Prospective "partners" begged to be let in on his amazing stable.

Discommoded occasionally by brief vacations from his work spent behind bars, Weil always stepped out rested and full of new plans, ready to launch new investment enterprises.

The book is written without humor, but it is a competent job of reporting. There is only one moral observation in it. Says Weil: "You can't cheat an honest man. Every man who was ever swindled had larceny in his heart."

MANN WEIL

THE PERMANENT GOETHE. Edited, Selected and with an Introduction by Thomas Mann. Dial. 655 pp. $5.

IT IS WELL to warn the reader that this reviewer is not among Goethe's or Mann's most ardent admirers. Those who prefer simplicity, brevity, wit, clean-cut logic and the democratic spirit have difficulty admiring even the greatest of the German Humanists.

Thomas Mann seems to feel that "greatness" excuses flaws in character and in literary output. In Goethe this quality excuses extreme egotism, dilettantism, excessive drinking, gluttony, the life-long seduction of young girls, frequent ill-temper, snobbishness, and much verbose and banal writing.

Time has proved (and several generations have vigorously insisted) that Goethe at his best was a vital, talented, creative man whose mind roved far beyond the little court at Weimar, embracing the riches of Greek and Roman culture, imbibing at the clear spring of Shakespeare's genius and even venturing toward the Orient.

Time may also prove that Goethe's present editor, the Nobel Prize-winner Thomas Mann, has added immortal pages to literature in his best works—"Buddenbrooks," "The Magic Mountain" and "Death in Venice."

But what a mass of verbiage one must wade through in either writer to find the pearls!

Even so balanced an anthology as this one which holds fairly closely to selections from Goethe's most famous works (Faust, Egmont, Iphigenia in Tauris, Werther, Elective Affinities, and the better known poems, ballads, essays travel sketches and letters) contains much that is dull and some that is naively romantic.

Granting that translation does no author of stature justice, the fact remains that prose (if not poetry) should not fare too badly in a foreign tongue. The matter of substance is never lost in good translation, and the substance of "The Sorrows of Young Werther" seems very slight upon rereading. How could it have shaken the whole literate world?

The Faust legend which had been in the folk-consciousness of the German mind since the early 16th century (and had inspired plays and stories from Marlowe's time to Goethe's) was a happy subject for Goethe's genius. The first part of that poetic drama can still hold the modern reader. But it can only be considered "profound" when viewed in retrospect as the central dilemma confronting what Oswald Spengler termed "Faustian Man."

To hold with such critics as Albert Guerard that Goethe, in conceiving the term "World Literature" all but invented such inter-tribal or supra-tribal communication is to ignore the whole Humanist movement before Goethe with particular injustice to Erasmus. And to hold with Mann that Goethe was unique, supreme and unsurpassed (with the possible exception of Shakespeare) is to underline worship at the expense of reappraisal. Goethe should also stand the supreme test of rereading.

This anthology is an interesting and valuable one-volume library of Goethe. And Mann's introduction is filled with colorful biographical facts and controversial evaluations. But it proves once again that hero worship is a dangerous form of mental unbalance.

Here's a Tale To Interest RLS Himself

NO SON OF MINE. By G. B. Stern. Macmillan. $3.50.

"YE'LL be Stevenson's son are ye not?" the minister asked the tramp at the door.

The man answered, "Yes," tore himself away, and "plunged into the slicing rain."

And the answer is yes in a strange and lovely compound of fact and fiction that will delight the reader as much as if presumably childless Robert Louis Stevenson had himself written "No Son of Mine."

The answer is "yes" because the amoral tramp who so remarkably resembled RLS and claimed him as a father, as a means of living without working, did in time become a humble, spiritual son of the beloved Scottish writer.

Did Stevenson have an illegitimate son? Gladys Bronwyn Stern after relating her initial encounter with the curious myth and research into the biography of RLS doesn't know.

Stevenson was no saint, but he said he was childless. It was not within his character to give a false denial, and there is nothing in his life to substantiate even later day speculation. Yet the wispy myth appeared and has had a certain intangible, periodic reoccurence.

Miss Stern has not attempted to show through fiction how RLS "might" have had a son. Her tramp's origin had no connection with RLS. He simply adopted RLS as a father because he looked like him.

Miss Stern has authored a long list of successful books. There is nothing in her past work, however, that quite resembles this novel. As for style, it would seem that she had so soaked herself in Stevenson's work and life that it had given a certain overtone to "No Son of Mine."

The Magazine Rack

By Katharine Graham

A FEW WEEKS ago in a New Yorker cartoon, a Peter Arno lady was pictured asking her husband, "Is there a Mrs. Kinsey?" McCall's editors decided the question was a pertinent one and dispatched Nanette Kutner to Bloomington, Ind., to find out about her.

There is, indeed, she discovered. The Kinseys met 28 years ago when he first came to the University of Indiana as an assistant professor of zoology and she was a student majoring in chemistry. She alone is allowed to open the doctor's mail when he is away doing interviews.

Luckily Mrs. Kinsey remains unruffled by the publicity that has descended on her and is amused by the "never-ending jokes and cartoons." Daughter Anne tells one on herself. She recently applied for a job in Chicago and was asked her name and residence, then "What does your father do? Wait . . . don't tell me. . . ." Anne beamed expectantly until her prospective employer said, "Coming from Indiana, he must be a farmer!"

* * * *

A MAGAZINE BASED on the published works of columnists and feature writers sounds dull, but judging from a prepublication issue of the new bimonthly **Column**, that isn't the case at all.

Because of lively editing and a gigantic field from which to choose (over 15,000 writers), a readable and original product emerges.

Besides the expectable political and economic roundups in the advance copy, there's a section, "Men in Prison," taken from publications printed for and by the inmates of penal institutions, and another "Life of a Town" from a riotous country columnist in the Lamar, Mo., **Democrat**, who apparently writes what everybody else says or merely whispers. Sample: In describing the twice-married bride at a wedding, "Her affairs with the opposite sex have been tempestuous at times but ever interesting to Lamar people."

* * * *

HOUSE AND GARDEN magazines abound with advice for summer living. Incidentally, a strong section is the only boosting factor at this time of year when news stand sales normally slump.

Not the least helpful hint is "How to Iron a Shirt in 4½ Minutes" by Jessie Prather in **Better Homes and Gardens.** Illustrated directions are given and it can be done sitting down. In the same issue advice is given on what and how to plant in a shady spot and how to arrange roses.

Another season reminder is **The American Home's** "How to Rid Home, Yard, Pets, of Unwanted Guests." This is a polite term for mosquitoes, chiggers, ticks, gnats and all flies in the ointment. Tells what to use among new insecticides, how to use it and better still, how to minimize the problem by eliminating the causes.

* * * *

HIDDEN AWAY in the confines of **Charm**, Street & Smith's fashion magazine for business girls, is a piece by Alfred Friendly, "The Good Atom," on peacetime uses of atomic energy. Principle new tool to aid research, according to Friendly, is the "tracer" or "tagged atom" called a radioisotope, which because it has been made radioactive, can be traced wherever it goes. "It enables an investigator to watch natural processes at work," explains Friendly, and will be of inestimable help in medical, agricultural and industrial research.

* * * *

SEVERAL face-lifting operations have recently been performed on magazines. There is a notable difference in the appearance this month of **Reader's Digest**, which inaugurates a flat-back binding, a pictorial cover, and some use of color throughout. It took over three years' work to develop the giant 10-color presses and the binding equipment that produced the current issue, the editors note.

Liberty, too, has been completely overhauled and modernized. It was done not by a specialist in magazine art, but by an industrial designer. The July issue of '48 will go to a larger size.

Fact, Legend Make Up Book On Olympics

AN APPROVED HISTORY OF THE OLYMPIC GAMES. By Bill Henry. 371 pp. Putnam, $5.

WHEN Bill Henry, then sports editor of the Los Angeles Times, was named technical director of the 1932 Olympic Games at Los Angeles, he began research into the history of the games, and the result is the first documented and approved history of the Olympics.

The approval of the earlier phases of the manuscript by Baron Pierre de Coubertin, founder of the modern games, and by Count Henri de Baillet Latour, his successor as president of the International Olympic Committee, add authority to the volume.

Familiar Dashes

HENRY, as a war correspondent, recognized "something familiar in the dramatic, spectacular drive of Gen. George Patton across France, the Rhine, and deep into Germany." As a sports authority Henry discerns that "this drive has the same dynamic characteristics shown by Patton, then a lieutenant and our first participant in the modern pentathlon at the 1912 Olympics in Stockholm.

The Olympics historian appraises fact and legend that has grown up around the games. The 1936 Berlin games, in particular, proved controversial. The author arrays eyewitness facts to establish that Hitler did not, as often been said, "refuse to shake hands with the great American Negro athlete Jesse Owens" "The fact is he had no opportunity."

The average individual thinks of the Olympic games as an athletic carnival, that grew into a stupendous extravaganza in the later prewar Olympiads. Yet trophies in art, music, literature, sculpture and architecture are also awarded, just like those that go to champion athletes.

Author Henry does not comment directly on the insistence on purest amateurism by Avery Brundage, head of the United States Olympic Committee since 1928, and Vice Chairman of the International Olympic Committee.

Saved Skating Title

BUT he is emphatic that Brundage saved Barbara Ann Scott's skating championship for Canada in the 1948 Winter Olympics by requiring her to return a gift auto to retain her amateurism, though the incident came too late for the text. Mr. Henry clarifies another "almost universal misunderstanding," that peace is a major aim of the Olympics. Peace, Coubertin hoped and believed, would be furthered by the games, but enduring peace, he believed with equally firm conviction, could only be the product of a better world and better individuals.

Credo of the games was perhaps most dramatically expressed at Los Angeles in 1932, where, as Vice President Curtis officially opened the event before a crowd of 100,000, the great scoreboard flashed the historic words of Count Coubertin: "The important thing in the Olympic Games is not winning, but taking part. The essential thing is not conquering, but fighting well." C. H. SCHOOLEY.

The Tennessee River

The Tennessee River has been tamed but it was not always so. Before Muscle Shoals and TVA it took its yearly toll of topsoil and crops. It served, too, as the artery for Grant and Sherman to pierce the heart of the Confederacy and win the Civil War except for the polishing off in Virginia and Georgia. The Tennessee, Civil War to TVA is the second volume in the rivers of America series on that winding waterway. It was written by Donald Davidson (Rinehart, $3.50).

Who Should Pay?

Experts Take a Look At Health Insurance

By John J. Corson

VOLUNTARY MEDICAL CARE INSURANCE IN THE UNITED STATES, by Franz Goldman; Columbia University Press, $3.

THE ISSUE OF COMPULSORY HEALTH INSURANCE, by Geo. W. Bachman and Lewis Meriam; The Brookings Institution, $2.

HOW does the average American family meet its doctor's, dentist's and hospital bills? Can American families afford to pay for medical care? Or must most families have help in paying the cost of good health?

These are the questions which these two books treat. They approach them from different points of view, and reach substantially different conclusions.

Dr. Goldman, a member of the Harvard faculty, describes the rapid growth of private agencies which make it easier for many families to pay for their medical care bills. These include employers' group insurance plans, the Blue Cross group hospitalization plans, the Blue Shield plans for paying doctors' bills, the union welfare programs and such agencies as Washington's Group Health Association. He pictures approvingly how they help families meet the unpredictable and often large costs of accidents, serious illness, as well as day-to-day medical care costs through small, regular payments. He describes how they have made medical care more readily available.

But Dr. Goldman recognizes, too, the limitations of these agencies. They aid, even after a decade's rapid growth, a relatively small proportion of the American people. And they help them pay only a part of their medical costs. "In the long-run," he concludes, "the public will not be satisfied with prepayment plans which . . . meet only a part of its total medical care needs . . ."

Here They Begin

AT THIS point Bachman and Meriam logically begin. As members of the staff of the Brookings Institution they were asked by Senator H. Alexander Smith of the Senate Committee on Labor and Welfare to study "the issue of compulsory health insurance." Lewis Meriam, in an earlier book, recorded his disapproval of all forms of insuring for social security.

And Senator Smith got what he wanted. Messrs. Bachman and Meriam cite 15 reasons why it would be unwise for the Federal Government to undertake health insurance. In summary, they conclude that: (a) the American people are already healthy and get good medical care; (b) only a few Americans can't afford to pay for the medical care they need; and (c) governmental administration will necessarily be costly and political and will interfere with the rights of the doctor and his patient.

As a basis for these conclusions they include analyses of mortality data, draft rejections in World War II, and statistics of illness and medical care. Finally they consider whether there are sufficient doctors and hospitals to provide medical care if through health insurance it were guaranteed everyone.

Each Must Judge

EACH reader must judge for himself whether these authors read the evidence they marshal correctly. As I see it, the phraseology of the very first pages of their book indicate they regard health insurance as a "revolutionary" extension of governmental power and they read all the evidence in the light of that bias.

If you believe, as Dr. Goldman does, that many American families must have some means of meeting the costs of medical care, then read Bachman and Meriam. But read also "Medical Care Insurance," a report prepared by the Social Security Board in 1946 at the request of Senator James Murray of the Senate Committee on Education and Labor. Senator Murray is a proponent of health insurance.

Waugh Spins An Adept New Satire

THE LOVED ONE. By Evelyn Waugh. Little Brown. 164 pp. $2.50.

SARDONIC is the word for Waugh. His satire is as amoral as that of Petronius Arbiter. His distaste for the human race increases in direct proportion to his distance from Oxford and from the vestigial grandeur of England's country houses.

He has in his lifetime written one masterpiece, "Brideshead Revisited," many supercilious and superficial travel essays, and a number of adept but minor satires, of which "The Loved One" is perhaps the most effective.

Both describe rococo resting places run by unctuous racketeers, who do not hesitate to pervert art, poetry, music and religion to the single end of gouging as much money as possible from the bereaved. Both authors pickle the sanctimonious hypocrites who fatten on death.

Waugh achieves a rapier thrust at Hollywood, impales his own monocle-wearing conationals who infest the movie colony, pins up his younger-poet-dog-mortician hero like a butterfly on velvet, and rather bitterly assails neat, pretty, empty-headed American women.

Just as life has been deprived of dignity by Hollywood, death has been deprived of dignity by some morticians.

Each seeks to anesthetize human emotions for purely selfish reasons. Movie makers, like suave body-snatchers, play up to the American desire to evade the tragic. S. N.

This Week's Best Sellers

FICTION

1. NAKED AND THE DEAD by Norman Mailer (Rinehart).
2. PILGRIM'S INN by Elizabeth Goudge (Coward-McCann).
3. RAINTREE COUNTY by Ross Lockridge, jr. (Houghton Mifflin).
4. PEONY by Pearl Buck (John Day).
5. THE IDES OF MARCH by Thornton Wilder (Harper).
6. FOOLISH GENTLEWOMAN by Margery Sharp (Little Brown).

NONFICTION

1. THE STILWELL PAPERS edited by Theodore H. White (Sloane).
2. PEACE OF MIND by Joshua Loth Liebman ,Simon & Schuster).
3. CIVILIZATION ON TRIAL by Arnold J. Toynbee (Oxford).
4. SEXUAL BEHAVIOR IN THE HUMAN MALE by Albert C. Kinsey (Saunders).
5. JIM FARLEY'S STORY by James A. Farley (Whittlesey).
6. MEMOIRS OF CORDELL HULL by Cordell Hull (Macmillan).

Melissa Takes A Long Time To Know Life

MELISSA. By Taylor Caldwell. Scribners. 390 pp. $3.

IF YOU can admire women of 25 who still affect the "coy smile of green puberty" or men whose limp, white, expressive hands are somehow attached to bodies with magnificent musculature," this is undoubtedly your cheese souffle.

CALDWELL

Time: shortly after the Civil War. Scene: the countryside just outside Philadelphia. Plot: a story of protracted virginity extended to the ragged edge of obsolescence.

The usual bust-busting cover girl protrudes from the jacket of this novel. But inside we find Melissa herself; frigid, thin, intense, gauche, venemous, scholarly (?) and unnaturally attached to her dilettante father (alive or dead).

When Papa dies Melissa tries to order the lives of her mother Amanda; plump, spiteful, feminine younger sister Phoebe; and hulking lummox of a brother, Andrew.

So she marries Geoffrey Dunham, her father's publisher, who (believe it or not) has been hanging around since Melissa was 14 for just such an opportunity.

For seven months nothing like a normal relationship comes of this marriage. Our heroine doesn't even begin to learn about life until she has walked into the river up to her thighs, her waist, her shoulders, her thin cold lips (what a chance to end her misery and ours).

But do not fear, dear reader! Last minute rescues from drowning and frigidity are still possible in best-selling novels. S. N.

Rab and His Song

THE SONG IN THE GREEN THORN TREE, by James Barke (Macmillan, $3.50).

Robert Burns, or Rab the Ranter, with his roomy love for Highland Mary Campbell as well as Jean Armour, is the hero of this biographical novel laid in the 1780s in the town of Machlin. If Burns got into trouble with girls, it was because he was a wholly lovable man; if with the kirk, it was because he believed in liberty. Barke's portrait of the man is sympathetic; of the poet, understanding. But there are many pages of dialect, sae mony that, gin you take a keek at it, myabe you'll wish mair o' thae people had put a steek in thir gab.—(AP).

Pictures Put This Book In Rare Class

THE ART OF THE FRENCH BOOK. Andre Lejard, editor. Les Editions du Chene, Paris. 166 pp. Ill. (Distributor, Borden Publishing Co., Los Angeles.)

A NATION'S books are a key to its civilization. "The Art of the French Book" demonstrates that the French are a highly civilized people.

The title is almost a pun, for the book is a survey of French pictorial art from Medieval miniaturists to Picasso, as well as a survey of the printing and binding of books.

The text—In English—is authoritative and adequate, but it is the illustrations that make this book. About 200 in number, including some in color, they are superbly chosen and reproduced. LEE GROVE

Monument's Story Told in Pictures

"The Washington Monument—Its Story in Pictures," a 60-page booklet containing more than 120 photographs and illustrations, has come off the presses in time for the Fourth of July celebration of the Monument's centennial.

Material has been gathered and edited by Chalmers M. Roberts, a Washington newspaperman. The booklet has 7000 words of text telling the complete story of the famous landmark.

One of the photographs is an outstanding shot by a Washington Post cameraman of lightning striking the Monument. Another of the Monument photographs appears on Page 1 of this section. The booklet sells for $1. Pages are 9 by 12 inches.

"Remember the name: Norman Mailer. With this one astonishing book, he joins the ranks of major American novelists." N. Y. Herald Tribune Book Review

Have you read the NAKED and the DEAD By NORMAN MAILER

RINEHART & COMPANY

SEXUAL BEHAVIOR IN THE HUMAN MALE

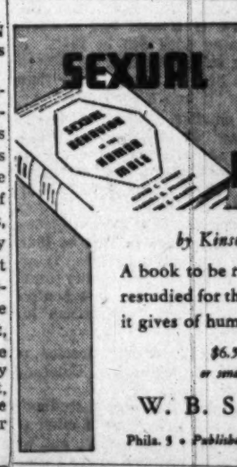

by Kinsey, Pomeroy & Martin

A book to be read and reread, studied and restudied for the significant factual analysis it gives of human male sexual habits.

$6.50 at your bookstore or send order with remittance to

W. B. SAUNDERS CO.

Phila. 5 • Publishers to the Medical & Allied Professions

BRENTANO'S
Announces
NEW 1948 EDITIONS
Hundreds of changes!

Duncan Hines

Famous guides—fully tested—absolutely impartial!

Adventures in Good Eating
• Thousands of places where you can drive up and know you'll have a delicious meal — at the right price — prepared under conditions pleasing to America's foremost epicure on wheels. Covers U.S. & Canada, cities, towns, and the highways of America. Only $1.75

Lodging for a Night
• There's nothing like a good bed, clean surroundings, and courteous service at the end of a day's travel. This is the book that guides you to good hosts, inns, overnight guest houses, and modern auto courts in the U.S. & Canada — anywhere you can go by car. $1.75

Full INSURANCE for your trips... Mail this coupon today!

BRENTANO'S
Booksellers to the World
1322 F St. N.W., Wash., D. C.
RE. 3913

Send me the revised 1948 editions of Duncan Hines'
☐ Adventures in Good Eating, $1.75
☐ Lodging for a Night, $1.75
☐ Both Books for $3.50
I enclose $..... ☐ Charge ☐ C.O.D.
Name .....
Address .....
City ..... State .....

YWCA BOOK SHOP
(Operated for Benefit of YWCA)
RENTAL LIBRARY
BOOKS FOR SALE
Current Fiction & Non-Fiction, Bibles, Special Orders, Children's Books, Greeting Cards, Stationery and Gift Wrappings.
10 A.M. to 8 P.M. Mon. thru Fri.
17th & K Sts. N.W. ME. 2100

THE EASIEST WAY TO BUY
All Your BOOKS and RECORDS

Mail this coupon to:
BRENTANO'S
BOOKSELLERS TO THE WORLD
1322 F STREET N.W.
WASHINGTON 4, D. C.
I enclose $..... Charge — C. O. D. —
(PRINT TITLES) .....
NAME .....
ADDRESS .....
CITY ..... ZONE ..... STATE .....
Books sent postage free in U. S.
BRENTANO'S RECORD DEPT.—Serving the finest in music—Specialists in domestic and foreign recordings.

BOOKS
For Every Member of Your Family
IN OUR DOWNSTAIRS BOOKSTORE
★ All best sellers or books reviewed on this page are obtainable at ..... Kann's "The Avenue" 7th, 8th and D Sts. Di. 7200

THE Gathering Storm

by WINSTON S. CHURCHILL has just been published. There is a sentence on page 201 that reads as follows: "Writing a long and substantial book is like having a friend and companion at your side to whom you can always turn for comfort and amusement and whose society becomes more attractive as a new and widening field of interest is lighted in the mind." That is how the writer of the book felt about it, and that is how the reader also will feel.

Through the book two decades of our history unfold. With one who managed to be both actor and observer, we see the great play which was so nearly a great tragedy. With an eye that is never bemused, that is always ready to smile and ready for anger, too, we watch modern history grow at the very point where it comes from the loom. As we watch, we understand with a new sharpness our yesterday and our tomorrow, and with the deepening of the common insight comes a deepening of that companionship between writer and reader which must come with the full reading of a great book.

Most Americans have read parts of this book in Life and the New York Times. Now THE GATHERING STORM is published in its entirety. Over seven hundred and fifty pages — the pages of Winston Churchill's memoir of our history and his.

At all bookstores $6.00 Houghton Mifflin Company, Publishers

100 for Wisconsin

WISCONSIN CENTENNIAL EXHIBITION, May 29-August 23, 1948. By the Library of Congress. Government Printing Office; 64 pp.; ill., 60c.

This pamphlet is the sixth of a series of catalogs issued in connection with State exhibits by the Library of Congress. As with the others in the series, the Wisconsin booklet is handsomely printed and generously illustrated.

The Book Mart

Publishing Printing Bookbinding

WILLIAM NORWITZ CO.
Binding and rebinding of religious, scientific, technical, medical, educational and financial books and periodicals.
913 12th St. N.W. NA. 4110

EDWARD F. GRUVER CO.
Noted for skilled craftsmanship—specializing in leather bound books for presentations, rare and first editions, guest books. Recovering table and desk tops. Embossing in gold. Paper ruling blank books and loose-leaf binders.
1211 PA. AVE. NW., WASH. 4, D.C., NA. 6113

BOOK MANUSCRIPTS WANTED—All subjects considered. MEADOR PUBLISHING CO. 324 Newbury St., Boston 15½, Mass.

Religious

BIBLES AND RELIGIOUS BOOKS
Prayer Books, Hymnals
PURSELL'S BOOK STORE
Religious Goods for Protestant Churches Since 1863
807 G St. N.W. DI. 1541

HEBREW SUPPLY HOUSE
Books & Gifts
Everything for the Jewish home, school and synagogue.
ALBERT H. PLATT
3929 14th St. N.W. RA. 0681

CHURCH BOOK SHOP
Complete service to the Church and Church School Worker. 632 Woodward Bldg. NA. 2220.

Books Located

EXPERT SERVICE
Supplying Books You Want But Can't Find.
ALBERT CALDER
G.P.O., Box 463, N. Y. 1.

Medical Books

Medical Books
Full Selection of Professional Books
MEDICAL CENTER BOOK SHOP
2107 Pa. Ave. N.W. NA. 7513

Out-of-Print

STRANGE AND CURIOUS
Rare Occultia Genuine Curious Fantastica
CORONET BOOK SHOP
622 St. Peter St. New Orleans 16, La.

REGISTER your out-of-print book wants with us for effective intensive service. NATHAN SIMONS, 3440 Gates Pl., N. Y., 67.

Out-of-Print Books Supplied. Send us your lists. Quick, efficient service. Reasonable prices. Free catalogue. MID-WEST BOOK SERVICE, 16870 Mark Ave., Detroit 3, Mich.

NINETY BOOKSELLERS IN 15 CITIES with Several MILLION Books invite your inquiries. Mention interests if catalogues are wanted. THE AMERICAN ANTIQUARIAN BOOKSELLERS, 529 S. Melville St., Philadelphia 3, Pa.

Literary Services

REVIEWS, PAPERS, THESIS WORK prepared to requirements. Scholarly specifications, experience and facilities. AUTHOR'S RESEARCH BUREAU, 516 5th Ave., N. Y.

Languages

RUSSIAN, SPANISH, FRENCH, 26 other LANGUAGE PHONOGRAPH courses. Linguaphone. ALL MAKES—Sold, bought, rented. ALIN, 475 5th Ave., New York City.

Offerings

BUFFALO BILL Merriwell Nick Carter, Liberty Boys, 74 other thrillers; catalogs. BRAGIN, 1529 W. 12, Brooklyn 4, N. Y.

For books pamphlets, information, or speakers on Korea, write to: THE KOREAN PACIFIC PRESS, 1630 Eye St. N.W., Washington 6, D. C.

BOOKS OF TRAVEL FROM 16th to 19th CENTURY
America—Africa—Pacific—Asia. Latest Catalogue: Natural History, No. 689. Write to FRANCIS EDWARDS, LTD., 83 MARYLEBONE HIGH STREET, LONDON, W.1., ENGLAND.

Atheist Books—32-page catalogue free. TRUTH SEEKER CO. 38 Park Row, New York

WE BUY BOOKS
Bargain Book Shop
Open daily 'till 9 P. M.—Sun. 1 to 5 P. M.
929 9th St. N.W. (Bet. H & I Sts.) DI. 7207

Tyrell's Book Shop, Mount Vernon, N. Y.
Books for Sale—Catalogs Available
1. Americana—(488 titles).
2. Fiction—(1600 titles).
3. Medicine—Aviation—Music, etc.
4. Sociology and History.
5. Literature—(538 titles).
6. Art (Fine and Applied).

Petticoat Balloters Hold Edge

Both Parties Ready To Woo Woman Vote

By Sigrid Arne

FOR THE SECOND time in American history more women than men will be eligible this November to vote for a President.

Up to 1940 the men had the edge but in 1944 the population figures switched the advantage to the distaff side. Some guessed that it might be the war, with the men away, but that guess now appears incorrect.

Both parties figure there will be about 1,500,000 more eligible women voters than men. Both major parties are preparing an emphatic wooing of the petticoat ballot, with a sort of primer for the newcomers.

The Democrats call theirs the "guide book." It gets down to such fundamentals as "what is a precinct?" and how to work in one.

The Republicans' "selecting and electing in 1948," concentrates on how to become a delegate to the national convention and how to help run things there. Both books would be good for either men or women hopefuls in the political wings.

Women in both parties are determined to put more women into political office for two reasons: (1) They like to see women in office, but also (2) they hope that the party which is most generous to women office seekers will also corral the largest part of the women's vote. Women's first loyalty appears to be to the party and then to their sex.

Reached Peak in 1945-'46

WOMEN office holders reached a peak in State legislatures in 1945-46, when there were 234 women in office. They have slipped now, there are 23 less.

That slip worries the women chiefs of both parties—Mrs. India Edwards of the Democrats and Mrs. Robert W. Macauley of the Republicans.

Both have thumping suites of offices in Washington right now, filled with clever women all of whom have had good grass roots training in political machinery back in their home States. Both are already up to their ears in overflowing mail baskets, long distance calls and telegrams.

The political plums on which the women concentrate are seats in Congress. Right now there are seven women in the House, none in the Senate.

But there are plenty of contenders on the road. The Republican women, through the mails, have heard of 18 women all told fighting for seats in the House.

So far their party has the only candidate for a seat in the Senate: the dainty white-haired business executive from Maine, Mrs. Margaret Chase Smith, who was elected to the House in 1940 and has kept her post there ever since.

The Democrats have further information about possible contenders which may bring the women seeking congressional posts to between 20 and 25.

Some have not yet announced. Mrs. Edwards of the Democrats says she has found that high prices are making some women hesitate to take the plunge.

She adds:

"You know, women have never been so willing to take checks to help them out in campaigning as the men have. Women want to feel free to vote the way they see the issues once they hold office, and they want no obligations.

Miss Perkins Stands Alone

FRANCES PERKINS still stands alone in the political history of American women. She has been the sole woman Cabinet member, as Secretary of Labor to President Roosevelt.

Cabinet posts are appointive jobs, and none of the would-be presidential candidates now on the boards is close enough to the goal to even whisper about them. The women can only hope that some woman, no matter who becomes President, will follow Miss Perkins into an American Cabinet.

What do the women want? The record has only started because the campaigns for most primaries are only beginning to wind up.

In Illinois the Democrats have already nominated Mrs. Olive Goldman to run for the House. She has made a big point of women's need to get into politics to keep the peace.

But she has also said: "In 1948 I expect the women's vote, and their ability to get out the vote, to be the determining factor in a Democratic victory. Women realize the disastrous Republican 'trend' in 1946 which brought an end to price control and the shocking rise in the cost of living."

Other Democratic women will hammer at the rise in prices, too. The very vocal Helen Gahagan Douglas of California has already hauled market baskets and shopping lists onto the House floor to teach her male colleagues what costs were doing to housewives.

At Republican headquarters the women's division believes their feminine campaigners will stress the need to curb Communists, to curb public spending and to cut taxes.

WAY—*From Page 1*

Bedlam III Befits Time Of Decision

that the needs of the parties have not called forth a physical establishment of the right sort. What obviously is required is a vast complex of convention facilities. The delegates need an adequate meeting hall—more than an improvised auditorium room. They need caucus and conference rooms sufficient for all committees and all States immediately adjacent. They need in close proximity something approximating the congressional legislative service. They need housing, immediately at hand, where delegates can eat and sleep without fighting their way through crowds.

The convention center needs to be equipped with all the modern communication facilities essential to carrying the convention to the people. The architectural genius of the country should be equal to the task of devising a chamber so arranged that the wants of the invisible audience can be taken care of without intruding upon the business of the convention. As these mechanical devices become more varied, complex and cumbersome, the dignity and order of convention proceedings decline. Many of them could be set up in concealed spots in a well-planned chamber.

2500 Jammed In

IT IS GROWING ever more difficult for newspapermen to cover the political conventions. The more than 2500 correspondents packed into the improvised sections of the Philadelphia hall found that all the gallant efforts of the arrangements committee could not triumph over the limitations of space. The press performs at these conventions a function that is subordinate only to that of the delegates themselves. The impact of the convention stories upon the delegates is very great. It is extremely important that the reports of the convention be most complete and accurate.

Coverage of a convention should be an intellectual challenge to the body as to the mind. Correspondents wish to see more than the open proceedings. They must be able to see and talk to delegates and officials. They must be mobile—able to go to where the news is. Most of them were prisoners in their seats during sessions here. The only footloose ones were on the aisles. Others were too closely quartered to move. Some hop scotched along the top of writing desks, picking their way among typewriters and papers. It took agility and a fine indifference to colleagues' fingers—both admonitory and otherwise.

The Republican convention this year probably set a record of sorts in the size of State delegations, number of their guests, number of party managers, size of press representation. It was an invasion that Philadelphia struggled manfully to contain. The city did its best. And its best was undoubtedly equal to the effort of any great American city.

Special Needs Great

HOWEVER, the best that any community can afford is not really equal to the special needs of these great party meetings. If a proper convention "complex" ever is constructed, with private or public funds, it might be utilized most of the time between conventions by other great meetings. Only this prospect could justify the vast expenditure required.

The party convention is destined to survive, even if the preconvention procedures remain chaotic and conflicting and even if the convention facilities remain improvised and inadequate. If it was not indestructible it would have vanished decades ago. No matter where the conventions are held, there surely always will be a quorum at hand when the temporary chairman shouts: "The convention will now come to order." And no matter how the preconvention primaries and State conventions are held, one way or another, there will be plenty of qualified aspirants for the nomination.

"There must be an easier way to pick a presidential nominee," but for all of that, this is the American way and likely to stay that way.

Corn's Still King

CORN is worth far more to America's agricultural economy than any other crop. Although last year's corn production was 850 million bushels under 1946, and was one of the smallest in years, it was still worth vastly more than last year's all-time record wheat harvest.

The following figures (in thousands of dollars), compiled by the Bureau of Agricultural Economics, are based on prices received by the farmers:

Corn	5,432,785
Wheat	3,155,233
Cotton and cottonseed	2,291,202
Hay	1,821,533
Oats	1,297,141
Tobacco	912,169
Potatoes	626,896
Soybeans	595,480
Barley	486,658
Flaxseed	242,545
Peanuts	294,566
Dry edible beans	188,786
Sorghum grains	171,107
Rye	59,535

Venereal Infections Rising Here

HEALTH, From Page 1.

by an infected person almost exclusively during intercourse. The germs, requiring moisture and body heat, perish in the air.

Other mistaken ideas, doctors report, are that it spontaneously develops from dirt; turns automatically into syphilis.

Still another is that prostitutes are the prime source of the disease. Studies in Washington show that only 1.5 per cent of infected men interviewed caught gonorrhea from a harlot. Rather, it's the casual pickup who bestows her "favors" free who is the source of infection.

Most boy-girl encounters that end in infection start in taverns, bars or restaurants (38.2 per cent of cases interviewed). Or private homes (28.6 per cent). Dance halls were locales of less than 6 per cent of these encounters; the street, 5.5 per cent.

Home is listed as the place of exposure by 60 per cent of patients queried. Hotels or rooming houses are trysting places in one out of four liaisons. The automobile is the site in only 7.1 per cent of the cases.

And one diseased person can precipitate a chain of infections clear across the city—and often does, case histories tragically reveal.

HEALTH campaigners will confer Monday at 10 a. m. in Room 5023 of the Municipal Building, with groups who can most effectively distribute the pamphlets. These include representatives of restaurants and tavern owners, drug and liquor dealers, hotels, taxicab groups, rooming house operators and barbers. Newspapers and radio stations will also be enlisted.

A leading target of the counterattack will be the cavalier young set. The largest age group of reported gonorrhea victims, some 40 per cent, is the 20 to 24-year-olds.

Most single men and women at this time of life are adventurers, shopping around extensively in the search for partners, Dr. Taggart explains. Infected females, incidentally, are closer to 20, males closer to 24.

Females account for more cases under 20 years old, about 25 per cent of female victims, and fewer cases in the 25 to 29 group, about 15 per cent. This, Dr. Taggart surmises, is probably because women have earlier sex activity but tend to marry at an earlier age and are more likely to stay faithful. About 10 per cent of infected women are 30 to 34, about 8 per cent are 35 and over.

Another statistical breakdown reveals that reported gonorrhea patients here are preponderantly Negroes. Lower economic and educational status of Negroes, crowded housing conditions, and just about everything else that paves the way for venereal disease"—that's the analysis of public health guardians.

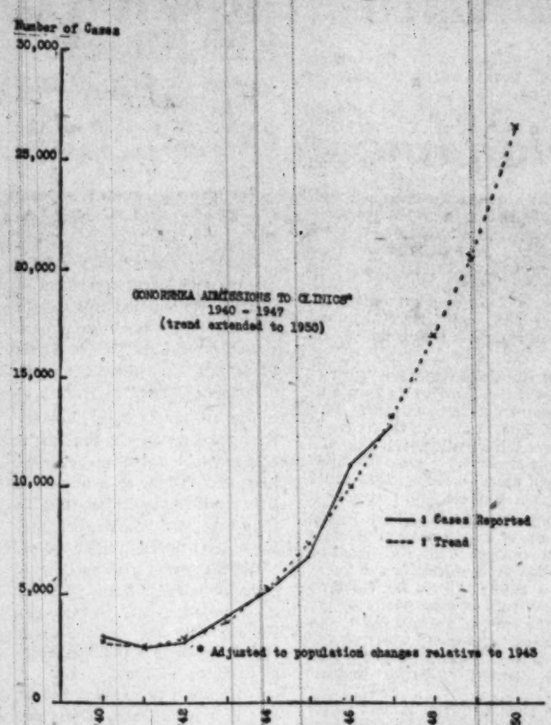

However, officials concede many more white than Negro cases go unreported, because the former usually can more readily afford private physicians who may not report cases to authorities.

Though the war increased the venereal disease rate—by furthering intersectional contacts, stirring up temptations and opportunities for sexual irregularities—Dr. Taggart does not believe servicemen returning to the District upped the incidence here considerably.

Servicemen Examined

DR. TAGGART maintains that servicemen were not discharged till examined, and, if diseased, were treated. Relatively few incipient cases probably escaped detection.

On the other hand, health officials believe more veterans were infected on their return, by State-side women folk, than vice versa.

Heretofore, the Venereal Disease Bureau, with a limited staff, has concentrated on ferreting out the persons who infected syphilis patients being treated at VD clinics.

Now the bureau, buttressed by the District communicable disease law, will focus on finding gonorrhea contacts so they, too, can be cured.

The law authorizes the Health Department to isolate any person on probable cause that he or she carries or is infected by a communicable disease. Health menace suspects invariably waive their right to a court hearing within 48 hours of arrest, preferring to cooperate with, rather than challenge health authorities.

For those who do not have a private physician, the department operates three gonorrhea clinics. And the department wants to broadcast to the city that (1) treatment is free (2) and private (3) and the cure is painless and quickly accomplished with one injection of penicillin.

Locations and hours of clinics are as follows:

Polk Health Center, 7th and P sts. nw.; Monday through Friday, from 11:30 a. m. to 2:30 p. m., and 4 p. m. to 6:30 p. m.

Southwest Health Center, Delaware ave. and I sts. sw.; Monday through Friday, 9 a. m. to 12 noon.

Freedmen's Hospital skin clinic, 6th and Bryant sts. nw.; Monday, Tuesday Thursday and Friday, 4 p. m. to 6:30 p. m.

Freedmen's clinic returns from Health Department to hospital adminstration July 1, but clinic service will continue as heretofore.

(The Rapid Treatment Center at Gallinger Hospital is for inpatient care of syphilis but not gonorrhea patients.)

Relation to Informant

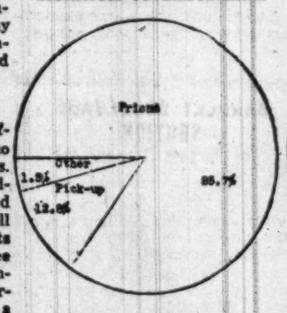

Place of Enconter

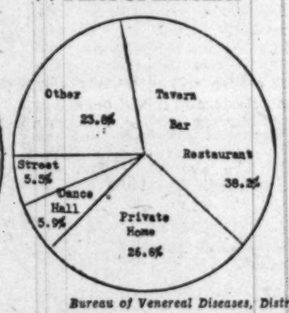

Place of Exposure

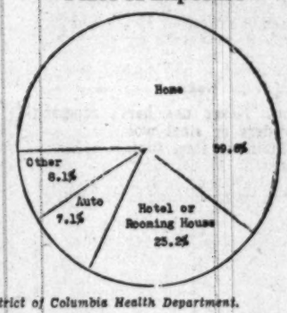

Bureau of Venereal Diseases, District of Columbia Health Department.

Big Boom in Brain Dept.

Top College Graduates in Demand

By Robert E. Geiger

"MASSIVE MINDS" are bringing big prices in the "ivory markets" this year.

That's the language business talent scouts use to describe the situation. They seek, and try to hire, top college graduates. (One talent scout says it is called the "ivory market" because of a faint resemblance between the human skull and ivory.)

This has been a boom year for the scouts, with more college graduates—probably around 225,000—than ever before but there also is a greater demand for them. Businessmen, bidding against each other, have had to raise their offers.

Besides, college graduates are more mature this year, the majority war veterans and many "family men."

An Associated Press survey of a half-dozen widely separated colleges showed some business firms are offering graduating seniors more than twice the salaries they offered in 1940-41.

Size of School Immaterial

THE "IVORY MARKET" prices are about the same throughout the country and range this year from around $200 to $400 a month. It doesn't seem to make much differences whether a man comes from a "big name" or a small college.

Harvard University says the average is around $50 a week, compared with $25 in 1940. A young scientist might be offered about $100 a month more than others "if he's a good man."

A smaller college, Colorado College at Colorado Springs, Colo., says its seniors were offered a slightly higher average—from $225 a month to $275. University of Texas reported offers from $200 to $360 a month, compared with $100 to $150 in 1941.

The business scouts are interested in grades, personality (especially if a salesman or executive is wanted) and "enthusiasm for the job."

Charles T. Clark, director of student employment at Colorado College, says:

"In many instances a student's grades will determine whether or not he gets a job offer, but we know of no instance where a company has paid more money to get an 'A' student than a 'B.'

"In many instances companies have paid more money to secure students with master and doctor degrees, than bachelor degrees."

Most Continue in School

MOST of the colleges reported that, generally speaking, most students who want to go to work can get an offer this year. But Harvard estimated 60 per cent of its students will continue in school after graduation, seeking higher degrees.

Vera Christie, manager of the bureau of occupations at the University of California, says the trouble is "employers tend to like the same people." As a result some students receive a dozen offers, others none.

John J. Richards of the Massachusetts Institute of Technology placement service says "there are far more jobs than we have graduates. Many seniors have had six or more offers."

Fred W. Ajax of the Georgia School of Technology says inquiries for students have been "the heaviest we have ever experienced." He added there had been "7000 individual interviews of the boys."

All the colleges agree the heaviest demand is for students of business administration, scientists, engineers and "just plain salesmen" with a college degree.

A confidential memorandum passed around among Government officials who keep an eye on employment says evidence of a decline in the demand for brains during the next few years is limited to two fields—engineering and law.

Organist Finds Old Frescoes In Rome Church

Rome, June 27 (AP).—Organist Nicola Rapanotti was playing in the Chapel of St. Mary near the Holy Stair, when he looked down from his console and saw a piece of plaster falling from the wall. The outline of a finger appeared underneath. With his nails Rapanotti carefully scratched the centuries-old pillar, uncovering a fresco. Prof. Leonardo Frenguelli, Vatican fine arts expert, who examined the painting, said it probably belonged to the second half of the eighth century.

Further investigation revealed more frescoes on other pillars of the same edifice, all part of an ancient church which was rebuilt in later years. Professor Frenguelli said the frescoes were probably whitewashed and covered by plaster during one of Rome's epidemics of plague. At such times it was the practice to whitewash all walls without regard for the paintings they bore.

Under one wall 12 feet deep, more frescoes were uncovered, among which the oldest known portrait of St. Augustine, a sixth century fresco, well preserved. The hands are similar to the Byzantine anatomic design, but the paintings on the whole are definitely of a Carolingian type.

DUTKIN—*From Page 1*

LaFollette's 3d Party Got Highest Vote

pockets. Greenbackers, with monetary police as virtually the only issue, ran Peter Cooper of New York as their presidential candidate. He managed to get 80,000 votes out of a total of eight million cast in the election which saw Rutherford B. Hayes ascend to the Presidency.

In 1880, after women's suffrage, Government regulation of interstate commerce, social welfare legislation and a graduated income tax, was added to their demands, the Greenbackers, with John B. Weaver as candidate, ran their vote up to 300,000.

When the Populist Party was formed in 1891, its monetary principles drew support from the Greenbackers.

Captured 4 States

USING the same vague references to "monoply," Wall Street" and "rule by the bankers" that is typical of most Third Party movements, the Populists, with Weaver of Iowa as their candidate, won 22 electoral votes and 1,055,424 popular votes. They received all the electoral votes of Kansas, Colorado, Idaho and Nevada, and one vote each from North Dakota and Oregon.

Lured by William Jennings Bryan's "free silver" demands, the Populists nominated him for the 1896 campaign, in which he was also the Democratic standard bearer.

With Bryan's defeat at the hands of McKinley, and the gradual return of rural prosperity, Populism faded.

The Socialist Party, most often thought of in connection with "third parties," never achieved a really respectable showing in a national election.

The party's best year came in 1912, when Eugene V. Debs polled 897,011 votes (or 6 per cent) of the total cast. In 1920 Debs receive da higher vote (919,799), but that wa sonly 9.2 per cent of the total.

Directed at Irish

UNLIKE the movements already mentioned, the American Party (also called Know Nothing) founded in the early 1850s was based almost solely on national and religious prejudice.

Their program was originally directed at the influx of Irish immigrants who started to arrive in great numbers in the late 1840s.

Later the Know Nothings extended their opposition to all foreign born.

The party's platform of 1856 declared only "native-born citizens should be selected for all municipal, State and Government employment in preference to others."

It demanded a ban on "political stations" for "those who recognize any allegiance" or obligation to any "foreign prince, potentate or power, whatsoever."

The movement was rife with esoteric rites, secret handshakes and other mumbo-jumbo.

Despite this, its candidate, Millard Fillmore, polled eight electoral votes and 873,538 popular votes in the election which Democrat James Buchanan won with 1,838,169 popular and 174 electoral votes.

While Third Party movements have never even come close to winning an election, this much can be said: They have acted as gadflys, pricking the conscience of the major parties, so that, in time, many reforms, first held in horror, assume respectability under the law.

Sand Substitute Found in Mineral

CHICAGO, June 27 (AP).—A light mineral now can be used instead of sand in making concrete and plaster.

It is vermiculite. It is dug out of the ground in a mine at Libby, Mont.

The material is being marketed by the Zonolite Co. of Chicago. The firm says it has a high insulating value.

Farm Notes

Superior Tinian Yam Seen as Profit-Maker

By John Ball
Post Reporter

AN OFFICER with the Army Air Forces stationed on Tinian Island, in 1946, discovered some native sweet potatoes that may bring huge profits to American growers.

The officer, Lieut. Sidney DuPose, went into the service while a student in horticulture at Louisiana State University. At Tinian he discovered plants, highly resistant to wilt and stem rot, and sent them to plant introduction specialists of the Bureau of Plant Industry at Beltsville, Md.

According to Dr. Clarence E. Steinbauer, plant physiologist and specialist in sweet potato breeding, one of the plants "has higher resistance to stem rot, even in greenhouse 'death beds' loaded with fungus, than any other variety ever tested by the Department of Agriculture."

None of the popular eating varieties of sweet potatoes in this country possess any appreciable resistance to wilt. Until this discovery no important varieties of the starchy industrial type had much.

"This unusual sweet potato from the Marianas," Steinbauer says, "gives promise of yielding well, in addition to being a valuable breeding parent for improving other varieties, and it may be valuable for feed and industrial use."

Dusting Injured Crops

DUSTING 2, 4-D, from airplanes was prohibited last week by Administrator D. W. Rentzer of the Civil Aeronautics Administration, at the request of the Department of Agriculture, following complaints that drifting dust had injured cotton and other broadleafed plants.

The chemical, 4, 2-D is used to eradicate weeds. It affects only broad-leafed plants, and has little effect upon grasses and narrow-leafs.

Weed experts of the Department are making test flights to study the drift of 2, 4-D sprays at various altitudes and under varying wind conditions. Only dusting has so far been halted.

Thousands of acres of grain crops in the Midwest have been dusted from the air. One operator had a score of airplanes, a fleet of trucks and 100 pilots and helpers in constant employment.

Study Waste Salvage

HOW to salvage waste parts of vegetables and fruits at canning plants, is being given study at the Department of Argiculture.

One Maryland canning company started work 15 years ago on this project, devising equipment for drying tomato canning wastes—the cores, skins and culls—at one of its plants.

In the early years it had trouble selling the product at $15 a ton for livestock feed, yet last year it sold all it could produce at $50 a ton.

Wastes from 10 vegetables and 6 fruits total more than 4½ million tons a year, the Department estimates. This does not include wastes from citrus plants. Most of that is now being salvaged.

Research shows much of the material has high feed value. Leafy wastes are particularly rich in careton and riboflavin. When dried they supply high quality protein. This is especially true of beet and spinach trimmings and of broccoli, which are especially good for mixed poultry feeds.

More Trees Planted

A WIDESPREAD campaign in tree planting is under way. Last year more trees were planted than in any previous year, the Forest Service reports. Machinery has aided in the upsurge. Three men and a tractor can now plant more acres in a day than a large crew could before the war.

The tree-planting is being encouraged by the Soil Conservation Service, as a means of conserving both soil and moisture.

* * *

Although rice production in South and East Africa is increasing rapidly it is not increasing in proportion to the population in those areas, the United Nations Food and Agriculture Organization reports. Rice is the "staff of life" for nearly half the people in the world that reside in that area.

RACE—*From Page 1*

Dewey Likely To Explode Both Barrels

perhaps, would top Governor Dewey in such a talk, delivered from the rear platform of a train.

The trouble with off-the-cuff talk is that it sometimes brings grief. Mr. Truman's habit of "shooting from the hip," as they say, has caused all kind of controversy. The latest incident came on his Western trip when he hauled off in California with his "I like Old Joe" remark.

It is almost impossible to imagine Dewey doing such a thing. His remarks, even those that seem offhand, are usually pretty well thought out in advance. Anyway, he probably would refer to "Old Joe" as Premier Stalin or the head of the Soviet Union.

Trying to "Unbend"

SOME people wish that Dewey would unbend more. Here in Philadelphia, it seems that he has been trying to. But whether he does or not, he certainly is doing all right for a man in his middle forties. And, as they say after every election in New York, everybody seems to be against Dewey but the voters.

President Truman and Governor Dewey have some things in common, aside from an ambition to live in the White House. Both love politics, both are scrappers, and both have shown that they can be good losers.

The country, therefore, can look forward to an exciting and stimulating campaign, the first peacetime battle for the Presidency in eight years.

Philippines Hope To Strike Oil Soon

Manila, June 27 (AP).—Oil has never been found in the Philippines, but geologists have hopes that a producer may be spouting before long. They have gathered at Daanbatayan, on the island of Cebu in the central Philippines, to check the deep oil-bearing sand found there recently.

They are hopeful it may be a commercial sand. The sand was struck at 9600 feet by the Philippine Development Co., only independent Philippine company engaged in oil exploration in the islands.

MR. DUTKIN, who traces the history of third-party movements in the adjoining story, was educated at the University of Virginia where he majored in American history. He joined The Washington Post in 1940, after reporting for newspapers in Philadelphia, Chester, Pa., and Atlantic City. He was formerly managing editor of the Upper Darby (Pa.) Daily Chronicle. During the war he served with a military government outfit. Since returning to The Washington Post he has been assistant telegraph editor, State editor, Federal court reporter, and is now doing general assignments.

Dutkin

BANKING IS YOUR BUSINESS

A statement covering trust accounts

Trusts generally are of two kinds: The voluntary or living trust established now to operate during the life of the grantor or specified beneficiaries, and a testamentary trust created in a will and operating only after the death of the testator. Usually their chief objective is to provide income for named beneficiaries and at the same time conserve the principal of the trust for other purposes. Living trusts may be revocable at the pleasure of the grantor. Trust provisions can be made to cover practically any contingency, including the use of principal where income may prove insufficient for emergencies faced by beneficiaries.

This was the first National Bank of the United States to be granted trust powers and is fully qualified to act in any fiduciary capacity. We welcome a conference with you or your attorney to discuss and explain trust functions in detail.

The
NATIONAL METROPOLITAN BANK
of Washington
Complete Banking and Trust Facilities
1814 134 Years Old 1948
C. F. Jacobsen, President
FIFTEENTH STREET—Opposite U. S. Treasury
MEMBER FEDERAL DEPOSIT INSURANCE CORPORATION

Muncrief Does a 3-Hit, 5-0 Job on Nats

This Morning

—With Shirley Povich

To Whom It May Concern:

NEW YORK, June 26—Joe Louis walked proudly out of the ring as champ, and Jersey Joe Walcott was helped out as chump—victim of the sucker trick of trying to trade punches with Louis . . . Pappy Walcott was winning Louis' title on points just as was Billy Conn seven years ago, and then like Conn he got impulsive . . . like a rainmaker tickling a cloud with dry ice, Walcott moved in toward Louis in the eleventh with a left hook to the head, and he produced a storm all right . . . the tiger in Louis, now uncaged, after being boxed up for ten rounds, lashed out and gutted Walcott's reflexes. Louis' best right hand landed and Jersey Joe's act of dumbness was followed by numbness . . . the aging Louis who for ten rounds had never looked worse, never looked better than in that eleventh when he got his first clean shot at Walcott's chin . . . the press row couldn't count the punches he threw at Walcott on the ropes, but all of them were beauts. It was Louis the old sharpshooter, a picture fighter when he had his target posted and hurt, punching, not swinging, until Walcott dropped . . . at his own game of stepping, jabbing and breaking off the battle at will, Pappy Joe for ten rounds was making Louis look like an unworthy champion and apparently had the title neatly packaged to take home to the six kids . . . and then, twenty seconds later, Referee Frankie Fullam was scraping Jersey Joe off the floor.

POVICH

IT WILL BE ALL RIGHT with Louis' best friends if he sticks to his decision to retire. He retained his title cleanly enough with a knockout of the best challenger around, but it was disheartening to watch him befuddled for ten rounds while doing it . . . the old Louis would have dispatched Jersey Joe in a couple of rounds, but not the 34-year-old Louis slowed by age and weight . . . and if it was an exciting sight to see Louis dumped on his royal purple trunks by Walcott's short right in the third round, it wasn't a pretty sight . . . if it was a dull fight, and it was, Walcott wasn't exclusively to blame. Louis himself was strangely timid in the early rounds . . . the first two rounds were so frightfully dull, this bureau scored 'em both in favor of the referee . . . for Walcott the paradox was that in training camp he had called Louis "a dumb fighter" and he, himself, succumbed to the dumb trick of trying to swap punches with perhaps the best puncher who ever lived . . . that's when Walcott became a soft touch for the proprietor of the Joe Louis Punch, a soft drink . . . except for the third round, the $50 question being asked by the ringside customers was "when do they start fighting?" until the knockout, it was a spectacle to set television back ten years, and the movie rights were a bad buy. The cutting-room floor will get six of the eleven rounds but the smashing fade-out scene in the eleventh will prove good box-office.

IT WAS A TRIUMPH for Benlee boxing gloves, used by Louis, over the Everlast gloves used by Walcott . . . the Boxing Commission okayed the different makes of mittens when satisfied they both met specifications. The rival manufacturers are brothers . . . Catholic University had something of a rooting interest in the show. Referee Frankie Fullam is a C. U. grad and the best college boxer in the school's history . . . if there was any fault with Fullam it was, as Walcott claims, his repeated insistence that Jersey Joe "get in and fight" while failing to make the same demand of Louis until the eleventh . . . Walcott was precipitating what little fighting there was in the early rounds . . . the transition of Louis from wary champion to cold killer after he hurt Walcott was complete in that eleventh . . . it was apparent in the first round that Louis was going to attempt no early blitz like the one that demolished Max Schmeling in their return bout. He was content to fight a cold war until Walcott's chin showed invitingly . . . Walcott didn't stir until the count reached seven, and it was no act that he staged when he did struggle to his feet a split-second after it was too late . . . the knockout came four seconds before the bell ending the eleventh, but Jersey Joe was saved from complete extinction by the bells that were ringing in his brain and drowning out the referee's count.

LOUIS, WHO WENT into the ring with a genuine hate for Walcott, did the big thing after the fight when he called Jersey Joe "one of the best men I ever fought" and recommended that he be matched with Gus Lesvenich for the vacated title . . . Louis' camp followers bet $22,000 on him and won $10,000 at the 11-to-5 odds they gave. The bets were made one day before the fight . . . both Louis and Walcott were hauled away from the stadium after the fight in his own big Callidac which, spelled backward, means Cadillac . . . the fighter who doesn't own one ain't no big shot, apparently . . . Walcott went farther with Louis in two fights than any other challenger. It took Joe 26 rounds and three knockdowns to catch up with the Camden pappy . . . he hit Walcott with more punches in ten seconds of the final round than he did in all of the 77 minutes of their previous battling. . . Jersey Joe went out gallantly enough and was gamester to the finish. When his senses started slipping after Louis' first crushing right he made a last stab at fighting back and was throwing punches until that last Louis barrage knocked him senseless . . . he came around nicely after he was led back to his corner where they applied a $180,000 poultice, his share of the gate.

Patty, Four Down at 30, Beats Babe 1 Up for Title

By Jerry Liska

Chicago, June 26 (AP)—Patty Berg, Minneapolis professional, erased a four-hole deficit on the final six holes to defeat Babe Didrikson Zaharias, 1 up, on the thirty-seventh green of a hectic overtime battle for the Women's Western Open Golf Tourney championship today.

The 30-year-old Miss Berg, in her first match-play meeting

Par in	544	353	454—37—74		
Mrs. Zaharias in	643	475	455—43—79		
Miss Berg in	554	353	454—38—74		
All-even 36 holes.					
Extra hole:					
Par out	4				
Mrs. Zaharias	5				
Miss Berg	4				
Miss Berg wins, 1 up 37 holes.					

against the Babe, ruined the thirty-fifth birthday celebration of Mrs. Zaharias.

The Babe blew up completely on the last nine after leading most of the scrap over the 6434-yard Skycrest Country Club.

Patty's triumph matched Mrs. Zaharias' three victories in the Western Open.

Plane Botches Things

Apparently nettled by a low-flying airplane which buzzed the gallery of 2000 most of the back nine, Mrs. Zaharias saw her four-hole lead melt away under Miss Berg's stubborn battling until the match was squared on the thirty-sixth green.

Then, on the 400-yard thirty-seventh the sturdy Minneapolis redhead rang down the curtain on the Babe with a nifty par four, while Mrs. Zaharias scrambled for a five.

The Babe plainly was exasperated with the plane, which started hovering over the gallery just about the same time she commenced fading.

She used a little strong language after the match concerning the plane, which didn't appear to bother Patty so much.

It was a grand performance by Miss Berg, 1941 and 1943 Open winner, who nursed a sprained left hand throughout the week-long meet and who still limps slightly from a leg injury.

Patty, who trailed by three holes after the morning 18, held her own on the first nine of the afternoon session.

Patty Wins on Twenty-eighth

She grabbed the twenty-eighth when the Babe showed her first sign of cracking with a one-over-par six. But the Babe came storming back to take the twentieth with a par four and the thirtieth with a birdie three.

That put Mrs. Zaharias four in front and apparently headed toward one of her crushing victories.

But Babe was trapped on the thirty-first and on the 463-yard thirty-second had an unplayable

See GALA, Page C-3, Column 1.

A Sitting Slide

Hank Edwards, Cleveland Indians' outfielder, is out by a mile on Joe Gordon's hit to Mark Christman in the third inning of yesterday's game. Al Kozar, rookie Nat second baseman, is shown whipping the relay to first to double Gordon. Nats' hitting wasn't up to their fielding, so they lost, 5-0, to the league leaders.

Sid Hudson Is Loser as Tribe Snaps Griffs' String

By Morris Siegel
Post Reporter

Cleveland, June 26.—Pitcher Sid Hudson batted 1.000 against Cleveland today, but the Indians hit almost as well against him and thumped the Nats, 5-0.

Hudson lasted long enough to pitch seven-hit, four-run ball in three innings, but distinguished himself a bit by rapping out one of the three singles Bob Muncrief allowed.

Muncrief was quite a pitcher today, as 13,561 observers can attest. He pitched to only 29 batters, struck out seven and didn't allow even one to reach second base.

It was the fifth victory against only one defeat for the former Brownie. His superlative job interrupted a Nat winning streak of four in a row.

In Trouble Early

After being belted out nine straight times, Hudson whipped the White Sox last Sunday, but he regained his losing touch quickly today, in the first inning.

His trouble started after he had retired the first two Redskins. Two singles, Hank Edwards' double, a walk and Earl Wooten's error put him in a three-run hole which turned out to be plenty deep the way Muncrief was pitching.

Sid held he Indians scoreless in the next two innings, but they got to him again in the fourth, driving him out with three more hits and and another run. Singles by Dale Mitchell, Larry Doby, who got three of Cleveland's 12 hits, and Jim Hegan hastened Hudson's early exit.

He left the scene with the bases jammed and none out. Rookie Dick Welteroth pitched out of it neatly, getting Lou Boudreau on a double play ball and fanning Joe Gordon to end the round. Dick was touched up for the final Indian run in the fifth when Eddie Robinson doubled Kenny Keltner across.

Harrist Finishes

Earl Harrist elbowed the last two frames for the Nats and stopped the Tribe with two hits, but the dame was already done.

Big Muncrief, employing a sneaky fast ball and a deceptive curve, pitched a single to Hudson in the third and didn't allow another hit until the seventh when Ed Stewart also singled. Stewart was promptly rubbed out in a double play.

Nat hit No. 3 came in the eighth inning and it belonged to Mark Christman, stroked with two away. Al Evans forced the Nat shortstop and the last Griff threat, using the word loosely, expired.

IN SHORT—Jake Early split his thumb Friday night, but will be used in one game of tomorrow's doubleheader . . . today's win over the Nats was second for Muncrief. He picked up his first in that memorable 15-inning game after relieving Bob Feller in the eleventh . . . today's crowd was the smallest of the year for Cleveland . . . Gordon, who almost wrecked the Nats last night, had a miserable day. He struck out twice, hit into a double play and drew a walk in four tries. The loss brings the Nat record on the current western jaunt to four victories and five defeats . . . it's Mickey Haefner and Ray Scarborough against Sam Zoldak and Gene Bearden tomorrow.

Gus Can Have Walcott or Charles Bout

By Jack Cuddy

New York, June 26 (U.P.).—As Joe Louis, the retired heavyweight champion, played golf today, Sol Strauss announced a heavyweight fight would be staged at Yankee Stadium on September 22, possibly for the vacant crown.

Strauss, acting promoter of the Twentieth Century Club, said Gus Lesnevich, light-heavyweight champion, would be one of the principals in the September bout.

The other would be either Jersey Joe Walcott, who was knocked out in the eleventh round by Louis at the stadium last night, or Ezzard Charles of Cincinnati.

Strauss explained, "I'll let Lesnevich and his manager, Joe Vella, choose either Walcott or Charles."

On that basis it would seem Walcott would be the Lesnevich opponent, despite last night's participation in a "stinkeroo" of a fight with Louis.

Lesnevich unquestionably would select 34-year-old Walcott over 24-year-old Charles, a light-heavyweight who now is rated one of the most dangerous fighters in any division.

Lesnevich could not be questioned today about his choice, for he and Vella were en route to England. The 175-pound champ from Cliffside, N. J., is scheduled to defend his crown at London against Freddie Mills of England July 26.

Strauss was unsuccessful in attempting to reach Lesnevich by trans-oceanic telephone. However, Strauss pointed out that before the light heavy king embarked Thursday he had challenged the winner of last night's fight.

Whether the New York Boxing Commission would recognize the September bout as for the vacant crown was uncertain.

Louis Will Pick Up $252,522

New York, June 26.—It is estimated that Louis will get $252,522 of the actual gross receipts of $841,739. Walcott's slice will be about $126,261. And to that add a liberal cut from the movies, television and radio rights.

The final chapter in the controversy about the first Walcott-Louis scrap came from the Police Gazette, which had presented Jersey Joe with its world championship belt after the December 5 bout.

"Where's that belt I won," asked Louis when he saw H. H. Roswell, publisher of the Gazette. He was told he would get it for keeps.

Raises Average to .408

Musial Has Homer, 4 for 5 As Cards Whip Dodgers, 6-3

Brooklyn, June 26 (AP).—Paced by the booming bat of Stan Musial, the St. Louis Cardinals pounded out a 6-3 victory over the Brooklyn Dodgers today before a crowd of 17,760 to even their current series at one game apiece.

Musial had another torrid day at the plate with four hits including his 16th home run and a double in five trips to the plate. This barrage off three Dodger pitchers enabled him to boost his league leading average to .408.

The Cards sent Starter Joe Hatten to the showers in the second inning after Pitcher Murray Dickson singled on the heels of Del Rice's first home run of the season. They had rocked Hatten for two runs in the first frame. Hank Behrman and Erv Palica allowed three more runs the rest of the way.

Little Dickson permitted only seven hits in registering his sixth victory.

St. Louis	AB	H	O	A	Brooklyn	AB	H	O	A
S'dienst,2b	4	1	1	0	Rackley,lf	4	0	3	0
LaPointe,2b	1	0	0	4	Cox,3b	4	0	0	1
Marion,ss	5	2	2	4	Robinson,1b	5	1	10	0
Musial,rf	5	4	2	0	Furillo,cf	4	2	1	0
Lang,3b	4	0	1	2	Reese,ss	4	2	3	3
Sl'ghter,lf	5	0	2	0	H'manski,rf	4	0	5	0
Moore,cf	5	2	1	0	Hodges,c	4	1	4	0
Jones,1b	3	1	10	0	Miksis,2b	4	0	1	3
Rice,c	3	1	7	0	bWhitman	1	0	0	0
Dickson,p	4	1	1	1	Hatten,p	0	0	0	1
					Behrman,p	2	0	0	0
					aEdwards	1	1	0	0
					Palica,p	0	0	0	1
					cVaughan	1	0	0	0
Totals	39	12	27	11	Totals	34	7	27	9

aSingled for Behrman in seventh.
bGrounded out for Miksis in ninth.
cPopped out for Palica in ninth.

St. Louis	211 101 000—6
Brooklyn	020 000 001—3

Runs—LaPointe, Marion, Musial (2), Moore, Rice, Reese, Furillo, Hodges. Errors—Hatten (2), Moore. Runs batted in—Musial (2), Rice, Reese, Hodges (2), Jones, Marion. Two-base hits—Marion, Musial, Furillo, Moore, Jones, Reese, Schoendienst. Three-base hit—Reese. Home runs—Rice, Hodges, Musial. Double play—Behrman to Reese to Robinson. Left on bases—St. Louis, 9; Brooklyn, 6. Base on balls—Dickson (2), Behrman (2), Palica, 1. Strikeouts—Dickson, 4; Behrman, 3; Palica, 1. Hits—Hatten, 5 in 1; Behrman, 5 in 6; Palica, 1 in 2. Wild pitches—Behrman, Palica. Loser—Hatten.

Bill Bevens Assigned To Independent Team For Three Weeks

West Haven, Conn., June 26 (AP).—Right-hander Bill Bevens, who came within one out of pitching a no-hit game for the New York Yankees against Brooklyn in the World Series last year, has been assigned by the Yankee management to pitch for the West Haven Sailors, an independent professional team.

The deal was completed last night when General Manager George M. Weiss of the Yankees offered the sore-armed hurler's services to the Sailors for a period of three weeks.

Yanks Batter Tigers, 8-5; 9 for Reynolds

Detroit, June 26 (AP).—The New York Yankees rode to an 8-5 victory over the Detroit Tigers today on the strength of home runs by Johnny Lindell and Yogi Berra.

Although he needed help from reliefer Joe Page, Allie Reynolds was credited with the victory, his ninth of the season.

Page entered the game in the sixth inning, after Reynolds had been belted for four runs in a four-inning Tiger uprising, and allowed only one hit the rest of the way.

Playing before 22,655 fans, both teams got their scoring punch from home runs.

Yanks Get Four

In the fourth, the Yankees jumped on Tiger Starter Virgil Trucks and his successor, Freddie Hutchinson, for four hits and four runs. One of the hits was Johnny Lindell's eleventh homer of the season. Coming with Bobby Brown on base, the homer proved Trucks' undoing.

Unnerved, Trucks walked George Stirnweiss. At this point, Hutchinson took over and shortly was greeted by a single off Phil Rizzuto's bat, scoring Stirnweiss. Tommy Henrich then scratched a single to send the fourth run across the plate.

The Tigers came back fighting, however, in their half of the inning. With two men on, Hoot Evers singled to score George Kell. Then First Sacker Paul Campbell hit a home run that was good for three runs.

Lipon Belts Homer

Scoring was slack for both teams after that. In the Tiger seventh, Johnny Lipon hit his second homer of the season to bring the count to 7-5.

In the ninth inning Berra hit his homer—his eighth of the year.

The Yankee attack, concentrating on Trucks, was good for 11 hits. In his three innings, Trucks was pasted for five hits. After that the Yanks managed to get six in six innings off Hutchinson, but could score only once after the fourth.

The Tigers got to Reynolds for six in his five and two-thirds innings of activity.

New York	AB	H	O	A	Detroit	AB	H	O	A
Rizzuto,ss	4	2	0	1	Lipon,ss	5	1	2	3
Henrich,rf	5	2	7	0	Mayo,2b	3	0	3	1
Berra,c	5	2	5	0	Kell,3b	3	0	1	2
DiMaggio,cf	5	0	2	0	Wakefield,lf	3	2	1	0
M'Quinn,1b	5	0	5	0	Evers,cf	4	1	2	1
Brown,3b	3	2	4	1	Mullin,rf	4	0	2	0
Lindell,lf	4	2	1	0	Campbell,1b	4	2	11	2
St'weiss,2b	3	1	3	3	Swift,c	2	1	2	0
Reynolds,p	2	0	0	0	aWertz	1	0	0	0
Page,p	1	0	0	1	Wagner,c	0	0	2	0
					bOutlaw	1	0	0	0
Totals	37	11	27	6	Trucks,p	1	0	1	2
					Hutch'son,p	2	0	0	3
					cBerry	0	0	0	0
					Totals	33	7	24	14

aFlied out for Swift in sixth.
bFlied out for Wagner in ninth.
cWalked for Hutchinson in ninth.

New York	201 400 001—8
Detroit	000 400 100—5

Runs—Rizzuto (3), Henrich, Berra, Brown, Lindell, Stirnweiss, Lipon, Kell, Wakefield, Evers, Campbell. Errors—Campbell, Mullin. Runs batted in—Berra (3), DiMaggio (2), Lindell (2), Rizzuto, Evers, Campbell (3), Lipon. Two-base hits—Lindell, Wakefield (2). Home runs—Lindell, Berra, Campbell, Lipon. Sacrifice—Reynolds. Double play—Rizzuto to Stirnweiss to McQuinn. Left on bases—New York, 6; Detroit, 5. Base on balls—Reynolds, 3; Page, 1; Trucks, 2; Hutchinson, 1. Strikeouts—Reynolds, 3; Page, 2; Hutchinson, 3. Hits—Reynolds, 6 in 5⅔; Page, 1 in 3⅓; Trucks, 5 in 3 (none out in 4th); Hutchinson, 6in 6. Winner—Reynolds. Loser—Trucks.

Dillard Tops World Record

Berea, Ohio, June 26 (AP).—Hurdlin' Harrison Dillard, who came to Baldwin-Wallace as a virtually unknown athlete, put on a smashing show today as he made his farewell appearance as a college runner on his home cinders.

Without benefit of a tail-wind, he bettered the world record in the 220-yard low hurdles for the second time in his sensational career. He was competing in the Northeastern Ohio District AAU meet.

Skimming the barriers in the manner that has carried him to 80 consecutive victories in the last two seasons, Dillard was timed in 22.4 seconds. That betters by one tenth of a second the accepted world standard he shares with Fred Wolcott of Rice Institute.

Dillard turned in a 22.3 clocking in the national collegiate at Salt Lake City last summer. That figure already has been accepted as a national collegiate mark and is awaiting approval as a world mark.

Dillard was pressed all the way in the 120-yard high hurdles by the veteran Ed Dugger of the Dayton A. C.

Chico Pieretti Singles Into Double Play

Chicago, June 26 (AP).—Marino Pierreti, Chicago White Sox pitcher formerly with Washington, supplied a baseball oddity against the Philadelphia Athletics here today when he singled into a double play.

With Chicago runners on first and third with one out in the fifth inning, Pieretti singled sharply to right field. Cass Michaels, on third, scored, and Ralph Weigel, on first, tried for third.

He was out on Elmer Valo's throw from right field to Hank Majewski at third. Then Majewski threw to Eddie Joost, covering second, who tagged Pieretti as he slid into the midway station to complete the double play.

Single, 2 RBI Nullified

Alert Yost Robs Boudreau Of Hit on Freak Force-Out

Cleveland, June 26.—If you're interested in strange baseball play, add this one to your collection:

With the bases loaded in the fifth inning of today's Nat-Cleveland game, Manager Lou Boudreau of Cleveland hit safely into centerfield against the Nats today but the Indians didn't get a run out of it and Boudreau was not credited with a hit.

Here's what happened: Eddie Robinson, on third base at the time, came home, but Pitcher Bob Muncrief on second base, failed to touch third on his way to the plate. Eddie Yost noticed this and touched third base after receiving the ball from Earl Wooten, thus turning Boudreau's apparent single into a force play on Muncrief.

The umpires first ruled that Robinson, who was already across the plate before Muncrief missed third base, was to be credited with a run. After a huddle, however, they changed their minds and agreed that Robinson's "run" did not count.

Muncrief's lapse saved Wooten, who had bobbled Boudreau's "hit" momentarily, for an error. On the debit side, it robbed Boudreau from a hit, sending his batting average from .364 to .361 and also deprived him of two runs batted in.

Pirates Whip Braves, 7 to 1

Boston, June 26 (AP).—Tiny Bonham kept seven hits well scattered and Frankie Gustine connected safely four times for eight bases as the Pittsburgh Pirates trounced the top-place Boston Braves, 7-1, tonight before a 31,490 crowd.

The setback reduced the Tribesmen's lead to a half game over the St. Louis Cardinals.

The Pirates sewed up the game by blasting Bill Voiselle for three hits and as many runs in the first inning. He was yanked for the ninth straight time after the second, during which Gustine tripled in Stan Rojek with the fourth Pittsburgh run.

Earl Torgeson collected three of the Braves' blows, two doubles and a single, all struck with nobody on.

Pittsb'gh	AB	H	O	A	Boston	AB	H	O	A
Rojek,ss	6	1	1	3	Stanky,2b	4	1	1	2
Hopp,cf	4	1	4	0	Holmes,rf	4	1	5	0
Gustine,3b	5	4	1	0	Torgeson,1b	4	3	9	0
Kiner,lf	4	1	7	0	Elliott,3b	4	0	2	3
Walker,rf	5	0	1	0	Heath,lf	4	1	4	1
Stevens,1b	4	1	7	2	Russell,cf	3	0	1	0
M'taugh,2b	3	2	1	1	Salkeld,c	3	0	3	1
Fitzgerald,c	4	3	3	0	Dark,ss	3	1	2	3
Bonham,p	5	0	2	1	Voiselle,p	0	0	0	0
					Shoun,p	2	0	0	2
Totals	40	13	27	10	aF.McC'ick	1	0	0	0
					Potter,p	0	0	0	0
					Totals	32	7	27	12

aGrounded into double play for Shoun in eighth.

Pittsburgh	311 000 101—7
Boston	000 000 001—1

Runs—Rojek, Hopp, Gustine, Kiner, Walker, Stevens, Murtaugh, Torgeson. Errors—Dark, Elliott. Runs batted in—Kiner, Stevens, Gustine, Fitzgerald (2), Bonham, Heath. Two-base hits—Gustine (2), Torgeson (2), Heath. Three-base hit—Gustine. Stolen base—Rojek. Double plays—Stevens to Rojek to Bonham, Gustine to Murtaugh to Stevens. Left on bases—Pittsburgh, 12; Boston, 5. Base on balls—Bonham, 1; Voiselle, 2; Shoun, 3; Potter, 1. Strikeouts—Bonham, 3; Shoun, 2. Hits—Voiselle, 5 in 2; Shoun, 7 in 6; Potter, 1 in 1. Passed ball—Salkeld. Loser—Voiselle. Umpires—Pinelli, Jorda and Gore. Time—2:19. Attendance—31,490.

Mertz, Frank Score Upset

Fourth-seeded Herb Mertz and Grady Frank upset second-seeded Jim Thackara and Don Leavens, 6—4, 3—6, 6—4, yesterday in semi-final play of the Woodmont Invitational doubles tournament at Woodmont.

Top-seeded David Johnson and Robert Hippensteil brushed past Barney Welsh and Hugh Lynch, 6—3, 11—9. The winners will meet for the doubles crown at 2 p. m. today at Woodmont.

Hospitalized Ruth 'Getting Along Fine'

New York, June 26 (AP).—Babe Ruth, baseball's home run king, "is getting along fine" his physician said today. Ruth entered a hospital Thursday for special treatment.

Dr. Simon L. Ruskin, an ear, nose and throat specialist, said of the hospital for a while."

Ruth underwent a delicate throat operation on January 6, 1907, and has been hospitalized several times since then for further treatment.

Lujack Wed To Iowa Girl

Davenport, Iowa, June 26 (AP).—John Lujack, Connellsville, Pa., All-America football player at Notre Dame, and Miss Patricia Ann Schierbrock of Davenport, were married in a noon ceremony here today in Sacred Heart Cathedral.

Lujack, who won All-America honors in 1946 and 1947 as quarterback of the Notre Dame grid team, is signed to a contract with the Chicago Bears of the National Football League.

Major League Standings

AMERICAN LEAGUE

	W.	L.	Pct.	G.B.
Cleveland	36	22	.621	...
Philadelphia	38	26	.594	1
New York	36	25	.590	1½
Boston	29	28	.509	6½
Detroit	29	31	.483	8
WASHINGTON	28	33	.459	9½
St. Louis	23	35	.397	13
Chicago	18	37	.327	16½

Yesterday's Results

Cleveland, 5; WASHINGTON, 0.
New York, 8; Detroit, 5.
Philadelphia, 4; Chicago, 2.
Boston at St. Louis, rain.

Today's Games

New York at Detroit
Byrne (0-1) vs. Trout (7-7).
WASHINGTON at Cleveland (2)
Scarborough (5-4) and Haefner (3-5) vs. Zoldak (3-4) and Bearden (6-2).
Philadelphia at Chicago (2)
Scheib (6-2) and Fowler (4-1) vs. Moulder (2-3) and Grove (1-7).
Boston at St. Louis (2)
Dobson (8-4) and Ferriss (3-1) vs. Garver (2-5) and Kennedy (1-0).

NATIONAL LEAGUE

	W.	L.	Pct.	G.B.
Boston	35	26	.574	...
St. Louis	34	26	.567	½
Pittsburgh	33	27	.550	1½
New York	32	28	.533	2½
Philadelphia	30	32	.484	5½
Brooklyn	27	30	.474	6
Cincinnati	27	37	.422	9½
Chicago	24	36	.400	10½

Yesterday's Results

St. Louis, 6; Brooklyn, 3.
Philadelphia, 3; Chicago, 2.
Cincinnati, 4; New York, 0.
Pittsburgh, 7; Boston, 1.

Today's Games

St. Louis at Brooklyn
Brazle (4-3) vs. Roe (3-3).
Pittsburgh at Boston
Lombardi (3-5) vs. Sain (7-5).
Cincinnati at New York (2)
Blackwell (3-5) and Fox (4-3) vs. Hartung (4-3) and Koslo (4-3).
Chicago at Philadelphia (2)
Meyer (6-6) and Chambers (1-6) vs. Simmons (4-5) and Roberts (1-1).

The Hit Parade

By The Associated Press

(Three leaders in each league)

Player and Club	G	AB	R	H	Pct.
Williams, Red Sox	57	211	57	87	.412
Musial, Cardinals	61	238	54	97	.408
Boudreau, Indians	58	219	41	80	.365
Ashburn, Phillies	59	244	40	85	.349
Holmes, Braves	51	205	37	71	.346
Brown, Yankees	48	169	25	57	.337

RUNS BATTED IN

American League—Williams, Red Sox, 65; DiMaggio, Yankees, 64; Stephens, Red Sox, 53.
National League—Sauer, Reds, 57; Kiner, Pirates, 51; Musial, Cardinals, 50.

HOME RUNS

American League—DiMaggio, Yankees, 18; Keltner, Indians, 17; Williams, Red Sox, 15.
National League—Sauer, Reds, 22; Kiner, Pirates, 19; Musial, Cardinals, 16.

The Minors

INTERNATIONAL LEAGUE

Montreal	10	Baltimore	2
Rochester	9	Newark	3
Jersey City	15	Buffalo	1
Toronto	1	Syracuse	0

AMERICAN ASSOCIATION

Columbus	8	Minneapolis	0
Kansas City	7	Toledo	2
St. Paul at Indianapolis, rain.			

PACIFIC COAST LEAGUE

San Francisco	14	Oakland	2

National Collegiate Golf Starts Monday

Palo Alto, Calif., June 26 (AP).—The fifty-first annual National Collegiate Golf Tournament starts Monday at scenic Stanford University course.

The 140 players entered are fresh from par cracking, title triumphs in sectional competition. Each one seeks the singles crown at the end of the 36-hole final match Saturday.

Sacred Heart Loses

Fred and Harry's won a 7-to-5 decision from Sacred Heart yesterday at the Third and Sheridan Streets Playground.

Rookie Ennis Now Rookie Father

Philadelphia, June 26 (AP).—Del Ennis, 1946 rookie of the year, was a rookie in another field today—parenthood.

Del's wife gave birth to a boy at 11:30 this morning and the child was promptly named Delmer Ennis, jr.

The slugging 23-year-old rightfielder of the Philadelphia Phillies wasted no time in celebrating. In his first three times up against the Chicago Cubs this afternoon, he banged out three singles.

Nat Box Score

WASHINGTON	AB	R	H	Rbi	O	A	E
Yost, 3b	4	0	0	0	1	0	0
Coan, lf	4	0	0	0	0	0	0
Stewart, rf	3	0	1	0	3	0	0
Vernon, 1b	3	0	0	0	8	2	0
Wooten, cf	3	0	0	0	0	1	1
Kozar, 2b	2	0	0	0	2	4	0
Christman, ss	3	0	1	0	4	5	0
Evans, c	3	0	0	0	5	2	0
Hudson, p	1	0	1	0	0	0	0
Welteroth, p	0	0	0	0	0	0	0
aGillenwater	1	0	0	0	0	0	0
Harrist, p	0	0	0	0	1	1	0
bMcBride	1	0	0	0	0	0	0
Totals	28	0	3	0	24	15	1

aGrounded out for Welteroth in sixth.
bFlied out for Harrist in ninth.

CLEVELAND	AB	R	H	Rbi	O	A	E
Mitchell, lf	4	0	2	1	2	0	0
Doby, cf	5	0	3	0	4	0	0
Boudreau, ss	5	1	1	0	3	4	0
Edwards, rf	3	1	1	1	1	0	0
Gordon, 2b	3	1	0	0	1	3	0
Keltner, 3b	2	1	2	1	0	1	0
Robinson, 1b	3	0	1	1	9	1	0
Hegan, c	4	1	1	0	7	1	0
Muncrief, p	3	0	1	0	0	0	0
Totals	32	5	12	4	27	10	0

WASHINGTON	000 000 000—0
CLEVELAND	300 110 00x—5

TWO-BASE HITS — Edwards, Robinson. THREE-BASE HIT—Doby. STOLEN BASE—Hegan. SACRIFICE—Muncrief. DOUBLE PLAYS—Christman to Kozar to Vernon, Christman to Evans to Vernon, Gordon to Robinson to Boudreau, Boudreau to Robinson. LEFT ON BASES—Washington, 2; Cleveland, 11. BASE ON BALLS—Hudson, 3; Welteroth, 2; Harrist, 1; Muncrief, 1. STRIKEOUTS—Hudson, 2; Welteroth, 1; Harrist, 1; Muncrief, 7. HITS—Hudson, 7 in 2 (none out in 4th); Welteroth, 3 in 2; Harrist, 2 in 3. HIT BY PITCHER—Hudson (Edwards). LOSER—Hudson. UMPIRES—Passarella, Rommel and Boyer. TIME—1:51. ATTENDANCE—7183.

Macks Beat Chisox, 4-2, for 5th Straight Win

On the Line
—With Considine

NEW YORK, JUNE 26 (INS).—When the definitive biography of Joe Louis finally is written the astute student of the man's boxing life will note that, among other things, he was absolutely murderous toward fancy Dans.

Considine

He started belting them to glory-be 'way back in the days when he was fighting Charley Retzlaff. And in what he says was the last fight of his long and incredible career he nailed one of the fanciest of all—the man named Arnold Cream, who calls himself Jersey Joe Walcott.

He pulverized the clowning Max Baer, the original wayward bus. When Arturo Godoy squatted around the ring like an ape, and rubbed menthol salve into Joe's eyes (the salve was Arturo's idea of a good hair groom) it bewildered Louis. But the next time he fought the Chilean he cooled him in eight when the man tried to ham it up again.

A notable instance was the dispatch with which he disposed of Lou Nova, who had sold himself on some preposterous Guru gibberish which was to make him impervious to pain. Lou brought something called a cosmic punch into the ring and something called a dynamic stance, or some such, which was a crude squat made none the less crude by the fact that he moved his arms up and down like pistons.

JOE KNOCKED HIM into a flat pin-wheel. Just as he blasted fancy Dan Conn the second time around.

And Walcott, of course. Walcott was winning, I thought . . . if that's the word. At least he wasn't losing, any more than any man who doesn't get hit ever lost one—no matter what the rule books say about "making the fight."

Walcott stuck and he ran, stuck and ran, stuck and ran, and in those moments of concern and disgust when Louis tried to crowd him and beat him blue and red, he out-punched Louis and made the champion cover and gram. Walcott grinned malevolently at the ease with which he could—by feinting a right—make Louis tremulous and winceful and full of self-hugs.

Maybe it was that grin of Walcott's that made Louis the raging force he was in the eleventh round. Maybe not. Maybe it was the almost insolent manner in which Walcott would drop his guard and swing his arms like an ape, that caused Louis to come at him like a hungry tiger. Maybe not. It's hard to tell about fights. Sometimes the men themselves don't know.

The important thing for the biographer to remember is that Louis never—but never—failed to cool out a fancy Dan. He always—but always—broke through the tinsel or the charm or the buck-and-wing or the squat or the mood that enabled an opponent to wave to friends in the fourth row, and smashed that man to the ground—and out.

IT WAS A BLIND and insipid fight, that one at the Yankee Stadium the other night. The mob grew touchy and restless at the sight of what had been a great brave stinging puncher ending his career in a fearful, fretful mess of uncertainty and impotency.

The mob flung cruel and rasping boos across the night air of the Bronx, but those boos were tinged with despair. They were seeing a great man of sports end it all on a sour note, for it did not seem possible that Louis would ever be able to tag the dark wraith before him.

The very end made up for it. Louis, in the last second of his ring life, was the Louis whose memory—if he sticks by his retirement notice—will mushroom in the dank recesses of the brains of men who saw him when he had it. Someday we will be telling our grandchildren that he stood six-feet eight, was faster than a flyweight, had the foot-work of a great dancing master and, on the offense, was a maddened elephant running amok. And we won't be too far off the beam.

But he was a tired and deflated man through all but 20 seconds of the fight the other night, and one sensed why he wanted to quit. His jaw, never durable, had become pure chin. He marked up quicker, flinched more, had no more stomach for the ugly business of bashing skulls. As the English put it, he had had it. The gut-letting had no more lure.

BY RETIRING (though this still seems hard to believe) Louis carried out a yearning he expressed to this writer years and years ago when the late Eddie Frayne and a few others brought him East for a milk fund fight against the preposterous Primo Carnera.

I asked him then if he wanted to model his ring life after Dempsey. This seemed the natural question, in view of the string of knockouts he had piled up in the Middle and Far West.

"I want to be a Tooney," he said, in his full-lipped, almost sad manner. He didn't amplify until I asked him why, and then he said, "I want to win the title some day and retire before I lose it, and never fight no more."

Now, the king has abdicated, and it doesn't seem possible that we will see his likes again until we are old and rheumatic, and don't care.

5-Year-Old Exhibitor

District-Owned Pony Wins Feature at Warrenton Show

By Harry De Mawby, Jr.

Warrenton, Va., June 26.—Five-year-old Carroll Ebeling's Cassillis Comet from the Washington area won the featured and most spectacular class of the first day's program of the Warrenton pony show, taking the blue in the driving class over a good field of 10 fine harness ponies.

Cassillis Comet was driven by one of the Metropolitan area's top pony riders, Claire Taylor, in her fine looking surrey with the fringe on top.

The first day of the show got off to a slow start with the full card of 23 classes dragging on into the twilight hours.

Kentucky Stables' Baltimore-owned Moonbeam, well-ridden by the 13-year-old Jack Ewing, jumped into a good lead in the large pony division and took blues in the pony hunter and junior hack events and placed second in the pony hack class.

Sara Nan Payne's Pinocchio from Gordonsville, Va., was topping the medium pony division with blues earned in both the pony hunter and green hunter events. Pinocchio, ridden by his young owner right behind the good performing Moonbeam and the early lead for grand championship honors.

The largest class of the day found Penny Jennings' handsome gray gelding, Owen Glenover, finishing in front of the 40 junior mounts with a beautiful performance over the eight-fence course.

PONY HANDS (11.2 to 13 hands)—Won by Pinocchio; second, Bab's Baby; third, Mr. and Mrs. W. Haggin Perry's Silver Slippers; fourth, Claire Taylor's Baby.

PONY MARES AND FOALS—Won by Doris J. Cunningham's Primrose and foal; second, Penny Sinclair's Charm and Foal; third, Penny Sinclair's Honey and foal.

PONY HACKS (13 and 14.2 hands)—Won by Martha Lee Kennon's Ballerina; second, Moonbeam; third, Miss Fox; fourth, Sue Ann Freeman's Thumbs Up.

BEGINNERS' EQUITATION—Won by Courtney Wells; second, Betsy Carhart; third, Berkley Jennings; fourth, Mary Dodson II.

WORKING HUNTERS—Won by Penny Jennings' Owen Glenover; second, Black Sparkle; third, Mrs. Page Jennings' Velvet; fourth, Kalico Kat.

JUNIOR HUNTER HACKS—Won by George Austin' Golden Boy; second, Thumbs Up; third, Popover; fourth, Gloria Galban's Mont.

Touch and Out—Won by Mrs. A. M. Keith's Smoky Joe; second, Kalico Kat; third, Mr. and Mrs. W. Haggin Perry's Silver Slippers; fourth, Owens Glenover.

DRIVING CLASS—Won by Carroll Ann Ebeling's Casslis Comet; second, Mrs. Robert C. Winmill's Happy Box and Six Pence; third, Pamela Gaynor's Blue Bell; fourth, Patricia Connor's Penny Royal.

MODEL HUNTERS—Won by Meander Farms Trigger; second, Kentucky Stables' Bab's Baby; third, Fox Hollow Stables' Blue Blazes; fourth, Clover Leaf Stables' Cinderella.

PONY HACKS (11.2 hands and under)—Won by Laura Lawrence's Jenny Wren; second, Pamela Gaynar's Blue Bell; third, Kentucky Stables' Napoleon; fourth, Mrs. Robert C. Winmill's Happy Boy.

GREEN HUNTERS—Won by Sarah Nan Nayne's Pinocchio; second, Mrs. J. C. Hamilton's Mouse; third, Kentucky Stables' Baby; fourth, Mrs. Page Jennings' Velvet.

PONY HUNTERS (over 13 hands)—Won by Jackie Ewing's Moonbeam; second, Mighty Mouse; third, Martha Lee Kennon's Black Sparkle; fourth, Gloria Galban's Apron Strings.

JUNIOR HACKS—Won by Moonbeam; second, John Freeman, Jr.'s Praline; third, Elizabeth Cutting's Si Si; fourth, Betsy Carhart's Popover.

OPEN JUMPERS—Won by Grover Vandevender's Trophy; second, Nancy Graham's Kalico Kat; third, Black Sparkle; fourth, Dunnellar Pony Farm's Miss Fox.

Athletics Make Most Of Five Hits

Chicago, June 26 (AP).—The second-place Philadelphia Athletics beat the Chicago White Sox, 4-2, before a ladies' day crowd of 5577 persons here today. They remain a game behind pace-setting Cleveland in the American League. It was the A's fifth straight victory and their sixth triumph in seven games against Chicago.

Marino Pieretti checked Philadelphia on five hits as Chicago clouted Lou Brissie and Charley Harris for 10 singles, six in the final four innings without a score.

One of Chicago's hits, Pieretti's fifth-inning single, was turned into a side-retiring double play after the White Sox scored both of their runs.

Pieretti Nipped

Elmer Valo fielded the hit, threw to Hank Majeski to retire Ralph Weigel, who was moving from first to third, and the Majeski's throw to Eddie Joost got Pieretti as he tried for second.

Pete Suder's single and a pass to Barney McCosky led to two runs for the Macks in the third when Ray Coleman doubled.

Valo's double, Franks' fly and the last of two wild pitches by Pieretti accounted for the A's third run in the fourth. The last came across on Franks' two-bagger, Suder's sacrifice and Brissie's fly in the seventh.

Ph'elphia	AB	R	H	O	A
Joost,ss	5	0	7	3	
McCosky,lf	2	1	2	0	
R.Cole'n,cf	2	1	1	0	
Fain,1b	4	0	9	1	
Majeski,3b	3	0	1	2	
Valo,rf	3	1	1	1	
Franks,c	4	1	4	1	
Suder,2b	3	1	1	3	
Harisle,p	3	0	1	1	
Harris,p	1	0	0	0	
Totals	29	5	27	12	

Chicago	AB	R	H	O	A
Kolloway,2b	4	0	3	3	
Philley,cf	4	1	3	0	
Lupien,1b	4	1	9	3	
Seerey,lf	4	0	1	4	
Wright,rf	4	0	1	0	
Appling,3b	3	2	2	4	
Michaels,ss	4	2	3	1	
Weigel,c	3	2	2	0	
aRodgin	0	0	0	0	
Pieretti,p	3	1	1	2	
bWallaesa	1	0	0	0	
Totals	35	10	27	13	

aSafe on error for Weigel in ninth.
bGrounded out for Pieretti in ninth.

Philadelphia	002	100	100—4
Chicago	000	020	000—2

Runs—McCosky, Valo, Franks, Suder, Appling, Michaels. Errors—Valo, Joost. Runs batted in—R. Coleman (2), Weigel, Pieretti, Brissie. Two-base hits—R. Coleman, Valo, Franks. Sacrifices—Brissie, Suder, McCosky. Double plays—Valo to Majeski to Joost; Joost to Fain. Left on bases—Philadelphia, 6; Chicago, 7. Base on balls—Pieretti, 5; Brissie, 1. Strikeouts—Brissie, 4; Pieretti, 1. Hits—Brissie, 7 in 7; Harris, 3 in 2. Wild pitches—Pieretti (2). Winner—Brissie. Umpires—Hurley, Berry and Jones. Time—2:16. Attendance—4202.

W&M Team Wins Tennis

Los Angeles, June 26 (U.P.).—Fred Kovaleski and Bernard Bartzen won the NCAA tennis doubles championship today to lead William and Mary to the team title for the second year in a row while Harry Likas of University of San Francisco scored an upset to capture the singles crown.

Likas, fifth-seeded for the tournament, dumped favored Victor Seixas of North Carolina, 6—4, 1—6, 7—5, 6—1. The San Francisco boy capitalized on Seixas' errors and played a steady game throughout.

The win was the second upset scored by Likas, who entered the final round yesterday by eliminating Jim Brink, No. 2 man from Washington.

Kovaleski and Bartzen captured their crown by defeating Arnold Saul and Bobby Perez of University of Southern California, 5—7, 6—3, 6—1, 6—3.

The match was much closer than the score indicated, with one game in the third set being decided by eight deuce points.

William and Mary took the team title with six points, and San Francisco was second with five. North Carolina, USC and UCLA tied for third with four each, followed by Notre Dame, three, and Washington and Tulane, two each.

William and Mary and San Francisco scored two points each for the Charles S. Garland Bowl, perpetual tennis trophy. The two schools will hold the cup for six months each.

Chicubs Build 50,000 Seats for Chibears

Chicago, June 26 (AP).—The Chicago Bears of the National Football League will have seating accommodations for more than 50,000 fans at each of their home games this fall.

The Chicago Cubs will construct 7600 additional seats for the Bears who make their home in Wrigley Field. The cost of the new 50 tiers of tubular steel construction, on the east side of the field, will be more than $125,000 officials said.

Umpire Schedule Rules Clinic Monday

"Tricky Baseball Problems" will be the topic for discussion at a special meeting of the Washington Baseball Umpires Association Monday at 8:30 p. m. in the Gizhner Building, 24th and N sts. nw., Secretary Jack Mattingly announced last night.

USC Beats Yale for NCAA Title by Winning Second

Kalamazoo, Mich., June 26 (AP).—Southern California's Trojans took the National Collegiate baseball title West for the second straight year as they whipped Yale, 9 to 2, in the deciding game of their three-game series today. Yale had evened the seris by winning the opener of today's doubleheader, 8 to 3.

In today's first game Yale took advantage of six Trojan errors to run up an early 7-0 lead. Southern California won the opener yesterday, 3-1.

Yale	AB	R	H	O	A
Moher,ss	6	3	1	1	
G'dyear,rf	3	1	1	0	
Breen,rf	1	0	1	0	
Redden,cf	4	2	2	0	
Mathews,3b	5	2	0	3	
Fitz'ald,lf	1	0	1	0	
Feiske,c	5	1	6	0	
Bush,1b	5	1	12	1	
Smith,2b	5	2	3	2	
Quinn,p	4	0	0	3	
Totals	39	12	27	10	

So. Calif.	AB	R	H	O	A
Jones,cf	3	2	1	0	
Ma'nian,2b	4	2	4	3	
B'weser,ss	4	1	0	2	
Workman,lf	4	0	6	0	
Zuber,c	3	1	8	3	
Henley,rf	5	1	2	0	
Lillie,3b	4	0	1	1	
Cedillos,1b	4	0	5	0	
Kipp,p	2	0	0	2	
aMcKelvey	1	1	0	0	
bFreeman	0	0	0	0	
Horst,p	0	0	0	0	
Totals	34	8	27	11	

aSingled for Kipp in seventh.
bRan for McKelvey in seventh.

Yale	202	020	110—8
Southern California	000	000	210—3

Runs—Moher (2), Goodyear, Redden, Mathews (2), Fitzgerald, Smith, Jones, Henley, Freeman. Errors—Lillie, Brideweser (3). Two-base hit—Brideweser. Three-base hit—Henley. Sacrifices—Goodyear, Fitzgerald. Stolen bases—Moher, Redden. Left on bases—Yale, 11; Southern California, 14. Hits—Kipp, 10 in 7; Horst, 2 in 2. Strikeouts—Kipp, 3; Quinn, 6. Base on balls—Kipp, 4; Quinn, 9; Horst, 1. Hit by pitcher—Quinn (Workman).

Williams Still Ahead As Poll Tops Million

Chicago, June 26 (AP).—The vote total passed the million mark today as fans throughout the Nation balloted for the starting line-ups in the fifteenth annual All-Star baseball game at St. Louis, July 13.

With nine days of voting left in the 23-day poll, the total has soared to 1,071,395 and may reach a record two million before the July 5 deadline. Last year's final figure was 1,973,493.

The fans choose starters for all positions in the National and American League with the exception of the pitching staffs. The rival managers, Bucky Harris of the New York Yankees and Leo Durocher of the Brooklyn Dodgers, will select their own mound men.

Ted Williams of the Boston Red Sox continues as the highest individual vote-getter with 287,104 votes—5618 more than Yankees' Joe DiMaggio. Lou Boudreau of the Cleveland Indians is third with 279,258 and Stan Musial of the St. Louis Cardinals is fourth with 277,804.

The leaders:

AMERICAN LEAGUE

First base—McQuinn, New York, 242,716; Vernon, Washington, 236,804.
Second base—J. Gordon, Cleveland, 244,526; Doerr, Boston, 239,139.
Third base—Kellner, Cleveland, 248,606; Kell, Detroit, 244,722.
Shortstop—Boudreau, Cleveland, 279,258; Stephens, Boston, 255,862.
Left field—Williams, Boston, 287,104; Lindell, New York, 241,596.
Center field—J. DiMaggio, New York, 281,496; Evers, Detroit, 248,563
Right field—Mullin, Detroit, 248,973; Zarilla, St. Louis, 211,517.
Catchers—Tebbetts, Boston, 244,303; Rosar, Philadelphia, 239,068.

NATIONAL LEAGUE

First base—Mize, New York, 257,397; Waitkus, Chicago, 228,704.
Second base—Stanky, Boston, 248,256; Schoendienst, St. Louis, 247,597.
Third base—Elliott, Boston, 243,806; Pafko, Chicago, 237,548.
Shortstop—Reese, Brooklyn, 246,312; Kerr, New York, 239,592.
Left field—Musial, St. Louis, 277,804; Kiner, Pittsburgh, 241,451.
Center field—Ashburn, Philadelphia, 244,832; Thomson, New York, 236,103
Right field—Slaughter, St. Louis, 261,442; Holmes, New York, 242,988.
Catchers—Masi, Boston, 247,984; Cooper, New York, 242,462.

Phils Beat Cubs Out in Ninth, 3 to 2

Philadelphia, June 26 (AP).—The Philadelphia Phillies' prize rookie, Richie Ashburn, stole the show and the ball game today as the Phillies subdued the Chicago Cubs by a 3-2 score.

The 21-year-old speedster from Upden, Nebr., beat out an infield hit with one down and the score tied 2-2 in the ninth inning. Then he stole second base, his twentieth base theft of the year.

Ashburn bided his time as Harry Walker flied out and Dick Sisler drew an international pass. But Relief Pitcher Emil Kush grooved one to Bert Haas, and the Phils' third baseman smacked a single, Ashburn racing across with the winning run.

Nicholson Triples

The Cubs took an early 1-0 lead on Bill Nicholson's triple and a single by Peanuts Lowrey. The Phils tied the count in the same frame on a walk, a single by Ashburn and an error.

The Phils edged ahead in the sixth on a single by Del Ennis and a double by Granny Hamner, but the Cubs tied the score again in the seventh on a pair of singles by Lowrey and Al Walker plus a long fly.

Schoolboy Rowe went the distance for the Phils and scattered eight hits for his third victory of the campaign.

Chicago	AB	R	H	O	A
Mauch,2b	4	0	3	2	
Waitkus,1b	4	1	9	1	
Jeffcoat,cf	4	1	1	1	
Pafko,3b	4	2	0	2	
Nich'son,rf	4	1	4	0	
Lowrey,lf	2	2	3	0	
A.Walker,c	3	1	1	2	
aSchenz	0	0	0	0	
Smalley,ss	1	0	1	2	
Culler,ss	2	0	0	3	
bCavarretta	1	0	0	0	
Kush,p	1	0	0	0	
Rush,p	2	0	1	0	
cSheffing	0	0	1	0	
Totals	34	8	26	11	

Ph'delphia	AB	R	H	O	A
Ashburn,cf	5	2	2	6	
H.Walker,lf	5	0	2	0	
Sisler,1b	3	1	10	0	
Haas,3b	5	1	1	3	
Ennis,rf	4	3	1	0	
Miller,ss	3	1	0	3	
Hamner,2b	3	2	3	2	
eRowell	1	0	0	0	
Verban,2b	0	0	0	0	
Semnick,c	3	0	2	0	
Rowe,p	2	0	0	1	
fPadgett	1	0	0	0	
Totals	35	10	27	9	

aRan for A. Walker in seventh.
bFlied out for Culler in seventh.
cWalked for Rush in seventh.
dTwo out when winning run scored.
eFlied out for Hamner in eighth.
fGrounded out for Rowe in ninth.

Chicago	010	000	100—2
Philadelphia	001	001	001—3

Runs—Nicholson, Lowrey, Ashburn, Ennis, Rowe. Errors—Jeffcoat, Nicholson. Runs batted in—Lowrey, Cavarretta, Hamner, Haas. Two-base hits—Sisler, Hamner. Three-base hit—Nicholson. Stolen base—Ashburn. Double plays—Haas to Sisler, Pafko to Mauch to A. Walker to Waitkus. Left on bases—Chicago, 8; Philadelphia, 11. Base on balls—Rush, 3; Kush, 2; Rowe, 3. Strikeouts—Ausn, 1; Kush, 1; Rowe, 1. Hits—Rush, 8 in 6; Kush, 2 in 2⅔. Loser—Kush.

District Swimmer Wins National AAU 3-Mile Title

Clementon, N. J., June 26 (AP).—John H. Craigie, 18-year-old West Pointer, covered the 3-mile course at Clementon Lake Park Swimming Club in 1:17:03 today to win the junior national outdoor AAU long distance swimming championship.

Walter Heck of Conshohocken, Pa., finished second a quarter of a mile behind Craigie, while John Whitmore of the Scranton (Pa.) Swimming Club, was third.

Craigie, a member of the Takoma Swimming Club of Washington, D. C., lapped Harry Jaggers, Bernard Cheskin and Ed King in the 3-mile test.

On Trust Wins Coquette 'Cap

Inglewood, Calif., June 26 (AP).—On Trust, California's fleet 4-year-old, scored a 2½-length victory today in the $15,000 Coquette Handicap at Hollywood Park.

Under Johnny Longden, On Trust led wire to wire in hanging defeat on the favored Mafosta, from Montrose Stable. Mafosta hung on until the stretch of the mile and one-sixteenth race, then faded to be nipped by a nose by Autocrat for second place. On Trust returned $5.70, $3.40 and $2.20 to his backers. Autocrat paid $5.10 and $2.40; Mafosta, $2.20.

Shannahan Paces Tourney

Chestertown, Md., June 26 (AP).—The first Maryland amateur sweepstakes golf tournament got underway at the Chester River Yacht and Country Club today with 70 golfers vying for honors.

Walt Shannahan of the Easton Country Club turned in the best round with a gross score of 73 and a net score of 66.

The meet is divided into three handicap classes. Class A is for golfers with handicaps from 1 to 10; Class B, handicaps from 11 to 20, and Class C, 21 to 35.

The golfers played 18 holes today over the nine-hole course. The second half of the 36-hole event will be run off tomorrow.

In Class B, Walt Jones toured his home course in 80 for a net score of 65. His father, Jay Clauson Jones, tied for Class C honors with a 96 gross and a 66 net.

The top 10 golfers in Class A:

Bill Shannahan, Easton, 73, 66; Martin McCarty, Columbia C. C., Washington, 73, 69; Stanley Giraitis, Chester River, 75, 69; J. W. Kreeger, Easton, 75, 67; W. J. Stenger, Chester River, 75, 69; James Mullin, Aberdeen, 77, 69; Robert Thompson, Columbia C. C., 76, 69; Joe Schiller, Salisbury, 77, 70; Spencer Overton, Reiling Road, Baltimore, 73, 73; Robert Harrington, Catoctin, Frederick, 75, 73.

Vandy Shuts Out Giants For Reds, 4-0

New York, June 26 (AP).—Scoring all their runs in the first inning, the Cincinnati Reds, behind the air-tight pitching of Johnny (Double No-Hit) Vandermeer, shut out the New York Giants, 4-0, today to even their current series at one game apiece.

The Reds took advantage of wildness on the part of Southpaw Monte Kennedy and an error by Outfielder Whitey Lockman to tally four times on only two singles.

Kennedy, making his second start since his recall from Minneapolis last week, failed to get by the first inning. He walked two of the first three batters to face him, then gave up singles to Hank Sauer and Danny Litwhiler. When Lockman overcharged Litwhiler's hit, two runners crossed the plate and Danny wound up at third. The stocky outfielder scored a moment later on a wild pitch. Vandermeer, in fashioning his first shutout, scattered seven hits for his fourth victory.

Cin'nati	AB	H	O	A
Wyrostek,cf	4	1	2	0
Zientara,2b	2	0	2	6
Hatton,3b	4	1	1	4
Sauer,lf	3	1	2	0
Litwhiler,rf	4	3	1	0
Schults,1b	0	0	0	0
K'newski,1b	2	0	13	2
Staley,c	4	0	0	2
Williams,c	4	0	3	0
Van.Meer,p	4	0	3	0
Totals	31	6	27	14

New York	AB	R	H	O	A
Kerr,ss	4	2	3	3	
Lockman,lf	4	1	2	1	
Thomsen,cf	4	1	3	0	
Mize,1b	4	0	7	1	
Cooper,c	4	0	6	0	
Marshall,rf	4	0	0	0	
Gordon,3b	4	2	2	1	
Rigney,2b	3	1	2	2	
Kennedy,p	0	0	0	1	
Jones,p	1	0	0	1	
aLayton	0	0	0	0	
Hansen,p	0	0	2	0	
bLohrke	1	0	0	0	
Jansen,p	0	0	0	1	
Totals	33	7	27	11	

aWalked for Jones in fifth.
bStruck out for Hansen in seventh.

Cincinnati	400	000	000—4
New York	000	000	000—0

Runs—Zientara, Hatton, Litwhiler, Sauer. Errors—Lockman, Hatton. Runs batted in—Sauer, Litwhiler. Sacrifice—Zientara. Double plays—Hatton to Kluszewski, Hatton to Zientara to Kluszewski. Left on bases—Cincinnati, 6; New York, 8. Base on balls—Kennedy, 2; Jones, 2; Vander Meer, 2; Jansen, 1. Strikeouts—Jones, 2; Vander Meer, 3; Hansen, 1; Jansen, 2. Hits—Kennedy, 2 in ⅓; Jones, 3 in 4⅓; Hansen, 0 in 2; Jansen, 1 in 2. Wild pitch—Jones. Loser—Kennedy. Umpires—Conlan, Reardon and Goetz. Time—2:03. Attendance—13,750.

Bladensburg, Lanham Triumph, Still in Lead

Bladensburg and Lanham each scored victories in Prince Georges County Boys' Club League play yesterday to remain tied for first place.

Bladensburg tripped Oxon Hill, 7-6, and Lanham walloped Cheverley, 7-1. The two winners will play off for the first half championship of the league, July 5.

Colts Get Guard, Back

Baltimore, June 26 (AP). — The Baltimore Colts of the All-America Football Conference announced today the signing of Guard Joe (Slim) Mitchell from the University of Tennessee and Halfback Tom Carpenter from Georgia Tech.

The Colts now have 46 men under contract. They will leave Baltimore July 19 for Sun Valley, Idaho, for the preseason training

Steve Bishop Killed In Midget Auto Race

Lunenburg, Mass., June 26 (AP). Steve Bishop, 22 of Derry, N. H., midget auto driver, was killed in a crackup at Mohawk midget auto stadium here last night before 4000 fans.

Bishop's car failed to make a turn in the third race

THE GENERAL
SILENT GRIP TIRE
TOP-QUALITY
AT
JUNE SALE PRICES
Available at Top-Quality Dealers Listed Below

ARCADE PONTIAC CO.
Jack Blank, President
1437 Irving St. N.W.

BLADEN TIRE SERVICE
Sunoco Products and Service
1000 Bladensburg Road N.E.

LEE D. BUTLER, INC.
Sales • STUDEBAKER • Service
1121 21st St. N.W.—1534 Penn. Ave. S.E.

CAITHNESS BUICK, INC.
4718 Hampden Lane, Bethesda, Md.

HILL & TIBBITTS
Washington's Oldest Ford Dealer
1114 Vermont Ave. N.W.

MANN MOTORS
Oldsmobile Sales and Service
925 Jessup Blair Drive, Silver Spring, Md.

MOORE-DAY MOTORS, INC.
Lincoln-Mercury Dealers
4400 Connecticut Ave. N.W.

Our Annual June Trade-In
TIRE SALE
We're Fighting To Keep You On Safe Tires!
We're Fighting Those Who Cut Quality to Cut Price

SPECIAL SALE PRICE
TOP QUALITY GENERALS
★ FULL SIZE
★ FULL WEIGHT
★ FULL STRENGTH
YOU SAVE
$3.20 TO $8.90 PER TIRE

NEW TUBES GIVEN
With Every Set of 4 General Squeegees or Squeegee Cushions
Buy a set of the finest tires made today. Get new tubes at no extra cost! They're General's top-quality, full molded rubber. You can't buy better and these are yours for the taking with every set of Squeegees.

JUST ONCE A YEAR
are we able to offer SALE PRICES on the GENERAL TOP QUALITY SILENT GRIP. Now is the time to get better tire safety at substantial savings!

CROKER GENERAL TIRE COMPANY
14th & Q Sts. N.W. DU. 2500

HANDLEY'S
Ford
SPECIAL
$38.95
CARBON—RINGS—INSERTS
Install rings and inserts, clean carbon, clean oil pan, clean oil pump, new gaskets, new oil.
"Your Neighbor Knows Our Reputation"
HANDLEY MOTOR COMPANY
3730 Georgia Ave. N.W.
GE. 5412
Ga. Ave. at Piney Br. Rd.
TA. 6060

McKenley Betters His Own World 440 Record Again

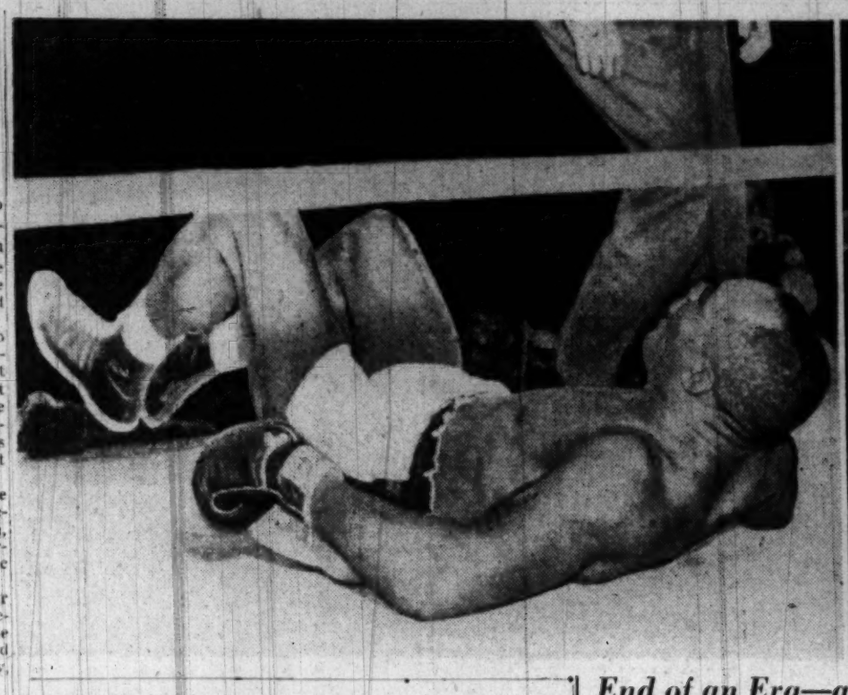

Pearman, Felton Also Brilliant

New York, June 26 (AP).—Herb McKenley broke his world quarter-mile record again, Sam Felton scored in three events and Reggie Pearman started a comeback in the metropolitan AAU track and field championships today.

The New York Athletic Club swept the team title with an impressive total of 119½ points. It showed that the Winged Foot spikesters will be hard to dislodge from the national throne in the national AAU carnival which serves as a semifinal Olympic tryout next week at Milwaukee.

But individual honors for the day belonged principally to McKenley, an outsider from Jamaica, who will be running against America's best in the coming Olympic games.

McKenley, Olympic 400-meter favorite, sped 440 yards in 46.2 seconds, snapping for the second time in three weeks the accepted world mark of 46.3 he set in Berkeley, Calif., a year ago.

15 Yards in Front

He scored by 15 yards over the closest of three opponents he had spotted from 10 to 18 yards in a special handicap race. Had he been pushed he might have come closer to the unprecedented 46 flat he achieved only three weeks ago also in Berkeley.

Felton, Harvard's NCAA hammer champ competing for the NYAC, won his specialty with a toss of 183 feet 5 inches, best distance recorded for that event in the United States this season.

He also tied with James Scholtz of the New York A. C. in the javelin at 152 feet 2½ inches and placed third in the 56-pound weight throw, won by Henry Dreyer, a 1936 Olympian from the New York A. C., with a heave of 38 feet 8½ inches.

Pearman, national AAU 800-meter titleholder from New York University, gave promise of making the Olympic team after all, by capturing the 880-yard run in 1:52.2, second best time for the distance anywhere in the country this year.

Three Other Meet Marks

He finished out of the money in both the 400 and 800 meters at last week's NCAA meet. Today, however, he started only in the half mile but still had to come from behind in the last 10 yards to nip Bob Reidy, 19-year-old Cornell freshman, by a foot.

Pearman's time eclipsed the meet mark of 1:53.6 set by Joe Nowicki of Fordham in 1943. Three other meet marks tumbled during the day's 21-event program.

Henry Laskau of the Maccabi A. C., already a member of the United States Olympic team in the 10,000-meter walk, took the 2-mile walk in 14:16.4, breaking the meet mark of 14:37.3 established in 1936 by Ernest Weber of the German-American A. C., his Olympic teammate who was second today.

Warren Halliburton of the New York Pioneer Club won the 220-yard low hurdles in 23.6, snapping the meet mark of 23.8 set in 1938 by Kingsley Lattimer of the New York Athletic Club. Ennis Gray of the New York Athletic Club took the 440-yard hurdles in 53.2 seconds to lower the record of 55.2 set last year by John Nelson of the same club.

Beats Swearingen

Buddy Bowie Wins Title at Columbia

By Roger Wolbarst
Post Reporter

BUDDY BOWIE became the 1948 champion of the Columbia Country Club as he defeated Ray Swearingen, 4 and 2, in yesterday's final round.

After shooting a 37 to Swearingen's 41 over the first nine holes, Bowie closed out the match with a par three on the sixteenth hole. Swearingen conceded the hole and Bowie, who had beaten Col. Jesse Auton to gain the title round, was the new champion.

Swearingen had entered the finals with a decisive 4 and 3 triumph over Tommy Webb Friday.

THE FIRST FIELD day held by the District Golf Association's Junior Golf Sponsoring Group will take place Tuesday at the Columbia Country Club.

All boys aged 12-21 are welcome to participate in the various events arranged by Frank Emmet and President Martin McCarthy of the DCGA.

Feature of the day will be a lesson by Freddie McLeod, famed Columbia professional. Freddie will show the youngsters techniques of approach and sand trap shots and putting.

Following the lesson, the boys will play in an 18-hole tournament which will be divided into three age groups—12-14, 15-16 and 17-20.

While the older lads are teeing off, the two youngest age groups will compete in a pitching contest. The program starts at 9 a. m. and Emmet expects 100 or more boys.

MRS. ALBERT D. BOWER, who is an officer of the Maryland State Women's Golf Association in her spare time (when she isn't winning golf tournaments or caring for her baby) informs us that the Maryland State Women's Championship will be held July 12-16 at the Roland Park Course of the Baltimore Country Club.

The 18-hole medal play qualifying round is slated for July 12 after which the survivors will be paired up for four days of match play.

Defending champion in the Maryland State tournament is Woodholme's Mrs. Maurice Glick. Post entries for the event will be accepted and Washington women who wish to enter can get their names in early by notifying Mrs. Bower at MI. 6970.

Incidentally, Mrs. Bower, known to area golf enthusiasts as "B," would be the strongest kind of favorite to win the Maryland State. After winning The Washington Post, NBC and District championships this year, it's hard to see who would beat her.

But "B" will be unable to take part in the tournament. It seems that her youngster demands her attentions and the daily trip to Baltimore would keep her away from home for too long a period of time.

ARGYLE COUNTRY CLUB'S new second nine is under construction and will be ready for play in the spring, Ray Lawrenson of the club announced recently . . . The Women's District Golf Association first team field day starts at 9:30 a. m. Tuesday at Kenwood.

GALS—From Page C-1

Patty Takes Golf Title

lie off the tee, inflicting a stroke and penalty distance resulting in a whopping seven.

That left Miss Berg only two holes behind. On the 125-yard thirty-third, a water hole, Babe plunked in the pond for a five. Miss Berg took the hole with a par three, cutting her deficit to one hole.

The two professionals, who work for the same sporting goods company, halved the next two holes with a pair of pars.

That put tremendous pressure on Miss Berg on the thirty-sixth green. But the scrappy Patty was up to it. She had a sparkling approach to within 3 feet and sank the putt for a par four. The Babe again was trapped on her second, just barly got out on her third and wound up with a five, sending the match into overtime.

Sensing she had Mrs. Zaharias on the hook, Patty blazed straight away down the thirty-seventh fairway, getting on in two, 40 feet from the pin. The Babe sliced her second shot into rough grass and topped her third which dribbled to a stop 22 feet from the pin. Miss Berg tapped her putt nicely to within 2 feet.

With the match riding on her long putt, Babe had a bead on the hole, but the ball came too fast, banging the back of the cup, and squirting a few feet away as the crowd stood breathless a moment and then cheered Patty's match triumph.

The Babe, who fired an opening 73, 1 under women's par, wound up with a 79 and had a 5 over par for the 37 holes played. Miss Berg, who toured the afternoon 18 in 74 after a morning 76, was 2 over for the distance.

McQuinn's Yankees Drub Mount Calvary

McQuinn's Yankees took both halves of a free-hitting double-header from Mount Calvary, 13-1 and 17-7 yesterday in Intercity Junior League play.

Other league scores were McDaniel Motor Sales 6-9, Forestville 0-5; Caithness Aces 11, Victory Post No. 4, 2.

30,000 See Matches

Falkenburg, Patty and Brown Gain in Wimbledon Tennis

By Gayle Talbot

London, June 26 (AP).—One of the greatest tennis crowds ever—estimated at more than 30,000—packed itself into Wimbledon's stands and grounds today to watch the list of survivors in men's singles reduced to eight.

The vast throng, many of whom paid scalpers as high as $20 for seats which originally retailed for about $1.50 saw two more Californians, Bob Falkenburg and Budge Patty, power their way into the quarter-finals without the loss of a set.

Two other Americans, Tom Brown of San Francisco and Gardnar Mulloy of Miami, initiated the selected group yesterday. Completing the list were four "foreighers"—John Bromwich of Australia, Lennart Bergelin of Sweden, Josef Asboth of Hungary and Tony Mottram of Britain.

The 80-year-old dowager Queen Mary and some 17,000 others in the center court gasped at Falkenburg's bullet service and murderous net game as he bounced out a young Australian, Frank Sedgman, 6—1, 6—2, 6—4. Many observers think Falkenburg will win the tournament.

Patty, playing on an outside court, paced himself easily under a hot sun in eliminating G. R. B. Meredith, a British second-rater, by 6—3, 6—3, 8—6.

The Hungarian Asboth, long noted on the Continent as a terror on clay courts, provided the regular daily upset by putting out Eric Sturgess, the eighth seeded South American, 2—6, 9—7, 7—5, 2—6, 6—1.

It wasn't much of an upset, really. Asboth has beaten many a better player than Sturgess in past years. He trimmed Tom Brown, whom he meets in the next round, in the 1947 French championships, which he won.

Bromwich, who had not yet lost a set in four matches, claimed Dr. Hans Van Swol of the Netherlands as today's victim, outsteadying the popular Dutchman by scores of 6—4, 6—3, 6—4.

Mottram, a 28-year-old former fighter pilot, became the first Briton to reach the quarter finals since the war when he turned back young Philippe Washer of Belgium, 10—8, 6—1, 7—5.

Bergelin, the unseeded Swede, reached the last eight yesterday with a sensational five-set victory over favorite Frankie Parker.

Frankie, who had 24 hours to think it over, was kicking himself in his tennis pants today for having eased up in the vital fifth set when Bergelin, trailing by 3-5 in games, developed a slight cramp in one leg.

"I realize now I shouldn't have done it," Parker said, ruefully. "I should have drop-shotted him, or at least gone on playing my best game. I didn't feel so good when he jumped the net to congratulate me at the finish."

Frankie's doubles partner, Falkenburg, will have a chance to gain revenge for him when he faces Bergelin in one of Monday's four matches. It promises to be a buzz-saw of a contest. Mulloy will play Mottram and Patty will meet formidable Bromwich. The semifinals are scheduled next Wednesday and the finals on Friday.

The women's singles division, loafing along a round behind the men, saw Doris Hart of Miami, and Mrs. Pat Canning Todd of La Jolla, Calif., score easy third round victories.

Demaret, Hogan Lead

Toledo, Ohio, June 26 (AP).—Baseball's old "Break Up The Yankees" cry may have a golfing counterpart of "break up those Texans" if Ben Hogan and Jimmy Demaret continue their best-ball dominance of the Nation's play-for-pay field.

The torrid duo today turned into a rout what promised to be a tight tourney in the eleventh annual $10,650 Inverness four-ball matches. They toured the tough layout in a pair of 11-under-par 60's to smother two opposing pairs and swing far ahead of the pack in quest of the $3000 top prize.

Hogan and Demaret have won this big event twice in a row, and three times in four tries, and it looks as if no one can catch them in tomorrow's final round. They also paired to win the 1946 and 1947 Miami four-ball matches, which gives them a fairly clean sweep of the two-man play the last few years.

In the previous 10 years of Inverness play, only one team was able to clip 11 strokes off par on a round. Ed Furgol, the Detroit kid with the crooked arm, and George Schoux, did it a year ago.

This morning Hogan and Demaret, leading with a score of plus 7, whent up against Dutch Harrison and Bob Hamilton, the former PGA king, who were in second place with plus 4. When the smoke cleared away the "Golden Boys" had their 31-29—60, winning a six-up margin and stretching their lead to 6 plus 13, while Harrison and Hamilton skidded to minus 2.

Just to show it was no fluke, the leaders tacked together a 29-31—60 this afternoon for a four-up win over Johnny Palmer and Skip Alexander. This morning's final nine and this afternoon's first nine were toured in 29 each, giving the Texans a 58 for the 18 holes, although not in the same round.

Showing utter precision as partners, Hogan scored seven birdies and Demaret four on the morning round, and Demaret reciprocated by scoring seven this afternoon while Mogan got four.

The results of the two matches made tomorrow's windup practically anticlimactic, Hogan and Demaret having a 12-point edge over their nearest rivals, Chick Harbert of Detroit and Vic Ghezzi of Kansas City, who have plus 5.

Mayo Beach Beaten

Northeast Body Works won a 6-5 decision from Mayo Beach yesterday in a nonleague game on the losers' field. Pat Barnes led the winners with a triple and two singles which drove in two runs.

Louis' CarStripped Of All But Gears In Harlem

New York, June 26 (U.P.).—More than 30 police were required to restore order during the riotous welcome at the Theresa Hotel in Harlem last night when Joe Louis returned there from his conquest of Jersey Joe Walcott at Yankee Stadium.

Louis remained a virtual prisoner in his automobile in front of the hotel for a half hour while the jubilant crowd of more than 5000 admirers jammed and yelled about him.

In a frenzied desire for souvenirs, the rejoicers tore the hood off his auto, broke the windows, tore off the tires, and danced on the car top.

When the retired champion finally gained the hotel, he appeared on a second-floor balcony and implored the merry-makers to go home before someone was seriously injured.

Fight Sidelights

Gov. Dewey Among Louis' 1st Well-Wishers; Auto Plant's Wildcat Strike Linked to Bout

New York, June 26 (AP).—Heavyweight Champion Joe Louis opened the first day of his announced retirement today with a round of golf.

Before departing for the golf course, Louis paused to read several telegrams congratulating him on last night's successful title defense when he knocked out Jersey Joe Walcott in the eleventh round.

One of the first congratulatory messages to arrive was from Gov. Thomas E. Dewey, the Republican presidential nominee, who passed up the fight to rest from his hard week at the Philadelphia convention. It read:

"Heartiest congratulations on a most skillful and scientific defense of your title. You are the champion of them all."

Strike Linked to Fight

Flint, Mich., June 26 (AP).—A union official admitted today that last night's Louis-Walcott fight "perhaps had something to do with" a wildcat strike at a Fisher Body auto plant.

A group of Fisher workers failed to return to their jobs after a lunch period that ended at exactly the time the fight began.

This led Fisher to send home an additional 1500 employes. Buick, another General Motors division, sent 1300 other workers home a short time later because of a car body shortage.

Lawrence A. Huber, president of the CIO United Auto Workers, Fisher Local 581, said the strike involved a disciplinary layoff given two employes for failing to meet increased production standards.

"But perhaps the Louis-Walcott fight had something to do with it," he added.

Writer Picks Round

New York, June 26 (AP).—Of the 282 sports writers who made a guess on the outcome of the Joe Louis-Jersey Joe Walcott fight in an Associated Press poll last month, only one was able to hit the exact round.

He was Russ Newland of the San Francisco bureau of the Associated Press, who named No. 11 as the round in which he thought Louis would defeat his foe.

While a large mapority of those voting favored Louis—it was 230 to 52—most of them thought the champion would end it in the earlier rounds.

Four who came close in that particular poll were Sam Siciliano of the Asbury Park (N. J.) Evening Press; Joseph P. Val of the New York World Telegram, Bill Lucas of Tucson (Ariz.) Daily Citizen and Ed Lisle of the Dubuque, Iowa, Telegraph Herald, who picked Louis in the ninth.

Of the boxing writers on the scene who were asked their opinion this week on the fight, none picked the right round although 77 voted.

Jack Hand, member of the New York Associated Press staff, came closest. He picked Louis in the tenth.

End of an Era—and Walcott

Associated Press WIREPHOTOS

The honor (?) of being Champion Joe Louis' last knockout victim before his announced retirement goes to Jersey Joe Walcott, shown here in the eleventh round of his second try for the title last night in New York. At the left Walcott is sprawled helplessly on the canvas, smashed by a murderous barrage of Louis fists when the champ finally caught up with the jigging challenger. At the right the 10-count is all over, Louis is still king, and wobbly-kneed Walcott gropes for the ropes as he rises with the assistance of Referee Frank Fullam

As 10,000 Watch

Prince James, Peter O'Day Set Records at Laurel Track

By Jack Walsh
Post Reporter

The second largest crowd of the meeting, an estimated 10,000, was treated to record-breaking performances in both trotting and pacing last night at Laurel Raceway.

In the feature race, Prince James, a beaten 7-5 favorite in his last start, was clocked in track-record time of 2:07 in the mile pace.

Driven by Alan Myer, the 6-year-old gelding beat off Edgar Hanover by a length and returned $7.60. And it was Brother Willie Myer who held the reins on the runnerup.

Peter O'Day, an 8-year-old trotter, was the short-lived holder of

Entries on Page C-4.

the track standard. In the third race, the Eyler stepper went a mile in 2:07 1/5.

The Saturday night bettors sent $143,389 through the windows, second largest total of the meeting. It might have come closer to the opening night sum of $167,096, but a sudden storm came up before the last race and set thousands scurrying.

Peter O'Day turned in his excellent performance against the smallest fieid of the meeting. Only three horses opposed him in the third race and, for the first time, there was no show betting.

At the outset, it looked like he was out of it. The 8-year-old gelding broke his trotting gait shortly after the start and trailed by a good 30 lengths.

Kerr Scott, at 5 to 1, got off well and led his nearest pursuer, Seattle Dean, by three lengths at the half-way point.

But cagey Joe Eyler, Thurmont, Md., driver who's one of the top amateurs in the harness sport, got Peter O'Day to trotting again and rapidly closed ground. In a thrilling stretch drive, he passed Seattle Dean to win by three quarters of a length.

The starts were noticeably better than they'd been all week but two cantankerous trotters refused to go off in the fifth race. Miss Quite Sure, jr., and Hanover Scout, the latter a grizzled 15-year-old veteran, were the offenders and Starter Dave Hoyer ordered them scratched.

Then, when Wilson Hanover and So Clever broke gait early, it paved the way for an upset victory by the Klio, who returned $25 for $2.

LAUREL RESULTS

1—½ mile trv. $400; 3-year-olds up.
Scott Protector (W. Davis) 5.00 3.00 2.40
Priority (W. Thomas) 4.40 3.00
Auburn Vale (F. Lawson) 2.60
Indian Scout, Muffin, Prince Berry, Brownie Dillon, Seattle Scott finished in that order. Time, 1:11⅕.

2—Mile pace; $400; 2-year-olds; 28 cond.
Carmen Hanover (E. Myer) 7.00 5.00 3.80
D. W. R. (A. Myer) 5.80 4.00
John Turner (Krehling) 6.20
Phil Grattan, Peterlin Spencer, Misty Day finished in that order. Diamond Lee fell.

DAILY DOUBLE PAID $20.60.

3—Mi. trot; $600; 3-year-olds up; 20 cond.
Peter O'Day (Eyler) 4.40 2.60 out
Seattle Dean (Holmes) 2.60 out
Dispatch (Hubbard) out
Kerr Scott also finished. Late scratch—Tyson Hanover. Time, 2:07⅕ (new track record).

4—Mile pace; $500; 3-year-olds.
Winkle Direct (Krawczyk) 3.40 2.40 2.60
First Counsel (Stokley) 4.20 3.00
Sylvia Hanover (Knierim) 2.80
Gallant Dale, Frisky Queen, Duke Harvester, Abbe Heir finished in that order.

5—Mile trot; $500; 3-yr.-olds up; 22 cond.
The Klio (Robinson) 25.00 10.60 6.20
Wilson Hanover (Walters) 10.00 5.40
So Clever (Horner) 3.40
Water Sabrina, Harvest Jim, Glow Song, Commander Lee finished in that order. Time, 2:15. Late scratches—Miss Quite Sure, jr., Hanover Scout.

6—1½ mile pace; $600; 3-yr.-olds up; 19 conditioned.
Seattle's Pat (Holmes) 8.00 4.80 3.00
Skeet (Barton) 6.60 3.60
Major Rosecroft (Miller) 2.80
Following Thru, Symbol Kay, Butternut Guy, Lexington, Royal Adam, Spendmore finished in that order. Time, 1:43⅖.

7—1; $700; 3-year-olds up, 15 conditioned
Prince James (A. Myer) 7.60 5.60 3.60
Edgar Hanover (W. Myer) 7.00 4.20
Plaza (T. Wingate) 2.80
Captain Eddie, Henry Vale, Theron Hanover finished in that order. Time, 2:07 (new track record).

8—1; trot; $700; 3-year-olds up; 19 cond.
Guam (D. Floria) 7.20 4.20 3.00
Bonnie Scotland (W. Myer) 5.20 3.20
Almarvne (W. Miller) 3.00
Dynamite and Peacemaker finished in that order. Time, 1:13⅖.

At Charleston

Weseley and Rodgers Victors In All-Washington Net Final

Charleston, W. Va., June 26 (AP).—The top-seeded players won both ends of the Middle Atlantic Junior and Boys Tennis Tournament here today.

All four of the finals contestants were from Washington, D. C.

Edwin Weseley lost a love set to Jack Yates before getting into his stride and taking the junior title, 0—6, 6—3, 6—1, 6—1.

Yates had no trouble taking the first set, but Weseley later gained control to send the ball to alternate sides of the court and to keep Yates away from the net. The boys are next-door neighbors in Washington.

Ted Rodgers also had to come from behind to win the boys' title from Tim Coss, 7—5, 6—2. Coss held a 4-1 advantage in the first set, but finally faded before Rodgers' forcing game.

Weseley, Yates, Rodgers and Ray Lewis, also of Washington, left to participate in the National Interscholastic Tennis Tournament opening at Charlottesville, Va., Monday.

Coss will play in the Susquehanna Valley Tournament at Harrisburg.

Florida Football Star Tries Baseball

Indianapolis, June 26 (AP).—Bobby Forbes, University of Florida football and baseball star, worked out briefly with the Indianapolis Indians of the American Association today.

"He looks very good," Manager Al Lopez of the Indians said. Lopez said there was no talk of contracts. He said Forbes would remain with the Indians about a week.

Junior 4-Ball Opens Monday at Charlotte

Charlotte, N. C., June 26 (AP).—The first annual national four-ball Junior Golf Tournament opens at Charlotte's Myers Park golf course Monday for four days' of play.

Already entered are teams from Florida, North Carolina, Georgia, Tennessee and Texas, and tournament officials said tonight that 20 teams may take the field for the opening round.

Dodd Runs 4:08.8 Mile

Mondschein Takes Big Lead In Final Decathlon Tryouts

Bloomfield, N. J., June 26 (AP).—Irv Mondschein, New York University's tireless competitor, piled up an imposing total of 4187 points today to take the first day lead in the final Olympic decathlon tryouts.

Mondschein's performance, which was but five points under the first-day score Glenn Morris tallied on his way to the 1936 Olympic championships for the United States, made him the standout contender for the National A.A.U. championship he is defending today and tomorrow on Foley Field.

The top three finishers will comprise the U. S. Olympic team.

Sandwiched between today's five events before 1000 spectators was a special invitation mile race won by Gil Dodds, the bounding Boston minister, in the best outdoor time of the season in America, a sparkling 4:08.8.

Howard Runner Fourth

Dodds looked impressive as he won by 125 yards from Carl Joyce, the Seton Hall Prep schoolboy. Phil Thigpen of Seton Hall College was third and Jim Booth of Howard University, fourth.

Thigpen stuck with Dodds through a 59.2 quarter and a 2:01 half, but the Boston A.A. star kept moving away with a 3:04 three quarters.

At the Olympic distance of 1500 meters Dodds was clocked in 3:51.1. Dodds was handicapped by a brisk wind and a track made soggy by heavy rains. He was pleased with his tune-up race for the national AAU championships and Olympic semifinals in Milwaukee next weekend.

In the grueling decathlon competition, Mondschein won the high jump and broad jump and easily exceeded his first day's score of 3891 in 1947 when he won the title for the third time.

Scores Heavily in High Jump

His leap of 5 feet 5 inches in the high jump gave him the sparkling total of 1013 points for that event, one of the highest single event scores in this country in many years. However, tomorrow's five events—the 100-meter hurdles, discus, pole vault, javelin and 1500-meter run—are Mondschein's weak points.

Floyd Simmons of Charlotte, N. C., representing the Los Angeles A. C., leaped 6 feet 4 inches to place second in the high jump and with evenly turned performances in the other four events—the 100 meters, broad jump, shot and 400 meters—piled up 3383 points for second spot at the end of the day's grind.

Third was the Pacific Coast schoolboy sensation, Bob Mathias of Tulane (Calif.) High School, with 3833. John Voight of the Baltimore Olympic Club was fourth with 3812 while Al Lawrence of the Los Angeles A. C. was fifth with 3786. Jim Roberson Indiana University's powerful weight man was sixth with 3692.

Decathlon Summaries

Bloomfield, N. J., June 26 (AP).—Summaries of the National Decathlon AAU championships and final Olympic tryouts at Foley Field today:

Contestants: Irving Mondschein, New York Pioneer Club; William Weaver, University of Oklahoma; Robert Mathias, Tulare High School, Calif.; Roger W. Terwilliger, Illinois A. C.; Robert Lowther, Louisiana State University; Charles G. Baker, University of Arkansas; Al Lawrence, Los Angeles A. C.; James Roberson, University of Indiana; Floyd Simmons, Los Angeles A. C.; Frank Friedenbach, University of California; Lieut. Connor W. Hollingsworth, USMC, Annapolis, Md.; William F. Mitchell, Georgetown; Russell B. Thomas, Jeannette Harriers, Pa.; Al Kaiser, San Diego State College; Wilbur Ross, Baldwin-Wallace; Norman Rathbun, Charlottesville, Va., unattached; Lemont McCracken, Jeannette Harriers; Leonard S. Phillips, unattached; John W. Voight, Baltimore Club.

(Numbers in parentheses in following summaries indicate points scored.)

100-METER DASH—1, Voight, 10.8 seconds (902); 2, tie between Mondschein and Lawrence, 11.1 (814); 4, tie among Mathias, Mitchell, Simmons, 11.2 (787); 7, tie between Terwilliger and Hollingsworth, 11.3 (760); 9, tie among Baker, Roberson, Rathburn, Thomas, Phillips, 11.4 (733).

RUNNING BROAD JUMP—1, Mondschein, 23 feet 3½ inches (828); 2, Voight, 23 feet 3 inches (820); 3, Thomas, 23 feet (812); 4, Lawrence, 22 feet 9½ inches (784); Friedenbach, 22 feet 4⅝ inches (737); 6, Simmons, 22 feet 1 nich (733); 7, Weaver, 22 feet ¼ inch (728); 8, Mathias, 21 feet 6⅝ inches (693); 9, tie between Terwilliger and Hollingsworth, 21 feet 3⅝ inches (676).

SHOT PUT—1, Roberson, 50 feet 7⅛ inches (974); 2, Friedenbach, 43 feet 7⅝ inches (744); 3, Mathias, 42 feet 6⅜ inches (711); 4, Mondschein, 41 feet 10⅝ inches (709); 5, Baker, 41 feet 2½ inches (696); 6, Simmons, 40 feet 8⅜ inches (658); 7, Terwilliger, 39 feet 4⅛ inches (622); 8, Mitchell, 39 feet 3½ inches (620); 9, Lawrence, 38 feet 2⅛ inches (615); 10, Phillips, 38 feet 3⅜ inches (592).

HIGH JUMP—First, Mondschein, 6 ft. 5 in. (1013); second, Simmons, 6 ft. 4 in. (947); third, Ross, 6 ft. 2 in. (884); fourth, tie between Weaver and Mathias, 6 ft. (822); sixth, tie among Friedenbach, Lawrence and Baker, 5 ft. 10 in. (762); ninth, Voight, 5 ft. 9 in. (727); tenth, tie among Kaiser, Hollingsworth, Lowther and Roberson, 5 ft. 8 in. (704).

400-METER RUN—First, tie between Terwilliger and Voight, 0:50.8 (829); third, Mondschein, 0:50.9 (23); fourth, Mathias, 0:51 (818); fifth, Lawrence, 0:51.2 (807); sixth, Ross, 0:51.8 (776); seventh, Simmons, 0:52.1 (760); eighth, Thomas, 0:52.4 (745); ninth, Hollingsworth, 0:52.5 (740); tenth, Weaver, 0:53 (716).

Point total at end of five events first day: First, Mondschein, 4187; second, Simmons, 3883; third, Mathias, 3833; fourth, Voight, 3812; fifth, Lawrence, 3786; sixth, Roberson, 3692; seventh, Terwilliger, 3535; eighth, Friedenbach, 3507; ninth, Weaver, 3499; tenth, Baker, 3435; eleventh, Ross, 3411; twelfth, Mitchell, 3392; thirteenth, Hollingsworth, 3385; fourteenth, Thomas, 3382; fifteenth, Phillips, 3109; sixteenth, Kaiser, 3049; seventeenth, Rathburn, 2925; eighteenth, Lowther, 2861; nineteenth, Wiser, 2833; twentieth, McCracken, 2768.

Georgetown's Mitchell 12th With 3392 Points

Bloomfield, N. J., June 26.—Georgetown University's Bill Mitchell was twelfth in the point standings at yesterday's decathlon competition, scoring 3392. He tied for fourth in the 100-meter dash and finished eighth in the shot-put trials, tossing the iron ball 139 feet 2⅛ inches.

Gleeson Leads A. A. Bat Race

Chicago, June 26 (AP).—Milwaukee's Jim Gleeson, one-time National Leaguer with the Chicago Cubs and Cincinnati, retained the American Association batting lead during the week with a lusty .388 clip.

Kansas City's Joe Muffoletto remained in second place with .373, nine points ahead of his teammate, Al Rosen, with .364.

Jack Heid Paces Olympic Cyclists

Milwaukee, June 26 (AP).—Jack Heid of Westwood, N. J., finished first in the 1000-meter unpaced event of the U. S. Olympic bicycle tryouts today.

A heavy shower halted the 1000-meter match race series. The race will be held Sunday morning. Other events tomorrow include the 1000-meter unpaced race, and the 1000-meter match race.

Majeto Turns In First Victory of Year at Charles Town

Wins at Aqueduct

Stymie Adds 19,750 to His Money Total

Aqueduct, N. Y., June 26 (AP).—The aging Stymie, an equine counterpart of Joe Louis, bided his time before applying the crusher with a stretch surge that won today's Aqueduct Handicap by a nose.

Mrs. E. D. Jacobs' world money-winning champion got up right at the end of the mile and a sixteenth test to prevail over Harry La Montagne's filly Conniver, winner of her last three starts. James V. Tigani's Double Jay was third, four lengths behind.

A $4.10 for two choice in the $25,000 added stake, which grossed $28,800, Stymie added $19,750 to his fabulous earnings to make his total $883,385. He was timed in a so-so 1:45 2/5 under 130 pounds, two less than the burden he carried to victory in the same fixture a year ago.

A comparatively light weekend throng of 28,667 saw the one-time $1500 plater run one of his typical races under Bobby Permane, who had to work as hard as Stymie in order to gain the hairline verdict.

In climbing up another rung on the golden ladder toward his goal of becoming the first millionaire horse in history, Stymie scored his thirty-fourth triumph in 123 starts. The 7-year-old chestnut charger was back in the caboose position early, as usual, and his characteristic bid on the outside of the game Conniver came in the nick of time.

Blue Border In Front

Blue Border, an entry with Coincidence—the latter hero of this stake two years ago—broke in front and led Double Jay by a narrow margin before wilting around the last bend.

Double Jay, which had not run since taking a bad beating in Pimlico's Dixie Handicap and emerging with a wrenched ankle, gained a narrow advantage nearing the home turn. Conniver by that time had spurted to second, while Stymie had forged into fifth position.

Once they straightened for the long run to the wire, it became strictly a duel between the tenacious filly and the veteran former plater.

Their heads bobbed together right down to the end but Stymie, with a final desperate lunge under Permane's all-out urging, stuck his famous nose in front.

Double Jay was an easy third over Lets Dance, which was followed by Coincidence, Tide Rips (whose usual speed was missing) and a fagged-out Blue Border.

Fervent Wins In Equipoise

Chicago, June 26 (AP).—Fervent raced to a nose victory in the $33,800 Equipoise mile before 24,326 at Arlington Park today, with Mighty Story second and Loujac third in a field of 11.

Fervent, owned by Warren Wright's Calumet Farm, was coupled with Faultless and covered the mile in 1:35 1/5. The entry went to the pert favorite and returned $5.20, $3.20 and $2.40. Mighty Story paid $5 to place and $3.20 to show, while the show price on Loujack, coupled with Eternal Reward, was $4.

Collondra Bats Team to Victory

Benny Collondra homered with two on, hit two doubles and a single and drove in six runs as Turf and Grid won its ninth straight, a 16-to-0 triumph over the Artisans yesterday at Fairlawn.

Pitchers Ray Divers and Jack Dugan shut out the losers with three hits. The game was a Merrick Boys Club League affair.

Bowling Benefit Is Set Today

Hi-Skor Alleys will hold a full handicap bowling tournament today at 2 p. m. which will benefit Mrs. Bert Lynn, wife of a veteran area bowler. Mrs. Lynn last fall was stricken with a heart ailment.

Entry fee for the $50 first prize tourney will be three dollars. More than 150 men and women entrants are expected.

Favored Army Belle Finishes 2d

By Walter Haight
Post Reporter

Charles Town, W. Va., June 26. The locally owned Majeto, a 5-year-old mare who won seven races last year, turned in her first success of 1948 today. Performing in the colors of S. B. Webb, Majeto led virtually all the way in the featured Brunswick Purse and came into the wire a length in advance of F. E. Westenberger's Army Belle. In third position came Martin and Early's Spikery to be third in the field of eight.

With Army Belle, Jockey Sammy Palumbo up, installed the favorite, Majeto returned a $9.60 mutuel and was clocked in 1:26 4/5 for the about 7 furlongs over a fast track.

Majeto was excellently handled by Apprentice Jennings Ulmer, a 16-year-old Elloree, S. C., youth who left after the race to fly to his home where his brother, killed in action overseas, will be reburied.

Broke on Top

There was no catching Majeto today. The mare broke from the No. 1 post position and was in close quarters going into the first turn. However, young Ulmer sticked his mount and she came through to go out to a good lead.

Army Belle, Double Reward and Spikery kept close up along the backstretch. In the final drive, Army Belle rallied to be wearing down the leader approaching the wire.

Palumbo's winning streak of six straight winners came to an abrupt ending in the fourth race. He was aboard Mrs. D. N. Lee's Pharant. He appeared to give all the help possible but the big gelding was out of the money, the winner going to Freddie Kratz aboard Mrs. R. Nolker's Knights Hurry, a $22.20 shot.

Kendrick Horse Wins

Jockey W. Billingsley made the daily double of $37.80 a personal proposition. He won the first race with E. J. Picard's Argos, a $3.60 favorite and then came back to triumph with H. G. Tonkin's Niknot, at an $8.60 mutuel.

The Washington (D. C.) colors of Wayne Kendrick were borne to victory in the fifth race, a purse affair. Psychic Fancy, strongly handled by Jockey C. Martinez, slipped through on the inside entering the stretch to turn in a $13.80 win. H. W. Shaffer's Flying Raid was second and J. J. Ring's Danger Girl was third.

The winner was clocked in .49 2/5 for the about 4½ furlongs.

Arlington Park

1—1⅛; $2500; 4-year-olds up; claiming.
Sky Wolf 108 | Phantom Heels 109
Curler 111 | Toy Bomb 109
Bolo Fancy 110 | Good Market 104
Genies Mate 104 | Alpine Escort 111
Atoka Lad 114 | Appetizer 110
Ganado 110 | Guy Hottel 110
Bold Front 109 | Air Power 108
Valdina Vicar 102 | Image of Love 110
2—¾; $2500; 4-year-olds up; claiming.
Miss Show Me 109 | Casey Jones 110
Martharine 109 | Phil Town 114
Valdina Aide 122 | Cherry Trifle 105
Carreau 113 | Kendor 119
French Lure 115 | Balsamar 110
Topnard 118 | Ermelia 113
Bold Dandy 114 | Paprika 100
Trademark 113 | Credentials 110
Robins Pet 109 | Vinita Rev 120
3—¾; $3000; 2-year-old maidens.
Blue Molly 119 | Badly Broke 119
Seclusive 119 | Byway 119
†Admired 119 | Scapegal 119
Restless Ruth 119 | Hitherto 119
Halldon 119 | Betethel 119
‡Margaret Bien 119 | ‡Lovely Lili 119
Lovely Nymph 119 | †Leas Rose 119
Dulka 119
†Muriogs Farm and Mrs. A. M. Dursch entry.
‡C. H. Cleary entry.
4—¾; $2500; 3-year-olds; claiming.
Clevelander 113 | Lotoftown 112
Mogador 112 | Gal Nettie 108
Moon Blue 112 | Red Rob 120
Impatience 112 | Penniless 105
Phastaris 103 | Red Ginger 107
Tetra Breeze 111 | Charley Cook 112
Rose Light 115 | Burgoo's Gal 107
Mud Guard 112 | War Toro 108
Dewey H. 112 | Eternal Shore 112
5—¾; $3000; 3-year-olds up; claiming.
Sir Bim 112 | Navy Cross 109
Brief Sigh 107 | High Shine 114
Slamaranth 114 | Istan 114
One Atom 112 | First Whirl 117
Pelure 104 | Merrymarch 107
Hard Held 114
6—1 mi.; $3500; 3-year-olds; allowances.
Withastar 112 | Knights Hill 122
Caillou Rouge 115 | Big Heralder 112
On the Way 105 | Shy Guy 116
Reigh's Comet 112 | Never Tell 100
7—¾; $4000; 3-year-olds up; allowances.
Lucky M. 110 | Bogle 112
Whirlsome 100 | Sweet Woman 108
Challe Anne 112 | Demure 117
Proud Ruler 108 | Happy Issue 115
8—1⅛; $2500; 4-year-olds up; claiming.
Infraganti 117 | Air Borne 104
My Esther 113 | Steal Chain 109
Light Carrier 108 | Oaf 113
Ante Light 113 | Petes Kid 108
Miss Aprope 104 | Suede 115
Leanord G. 115 | Swift Reward 119
Vanflag 114 | New Caledonia 116
Big Albert 118 | Rotate 110
9—⅞; $2500; 4-year-olds up; claiming.
Espino Gold 114 | Thankful 110
Full Cry 113 | Cherriko 105
Atomic Energy 108 | Valdina Foe 114
Sons Twinkle 108 | Seamans Pal 107
Yale 110 | Radio Joe 114
Fancy Dog 113 | Agarita 100
Tav 112 | Sandy Pam 109
Xeno Fox 109 | Fly Out 117
Arabs Fancy 119 | Nods Girl 105

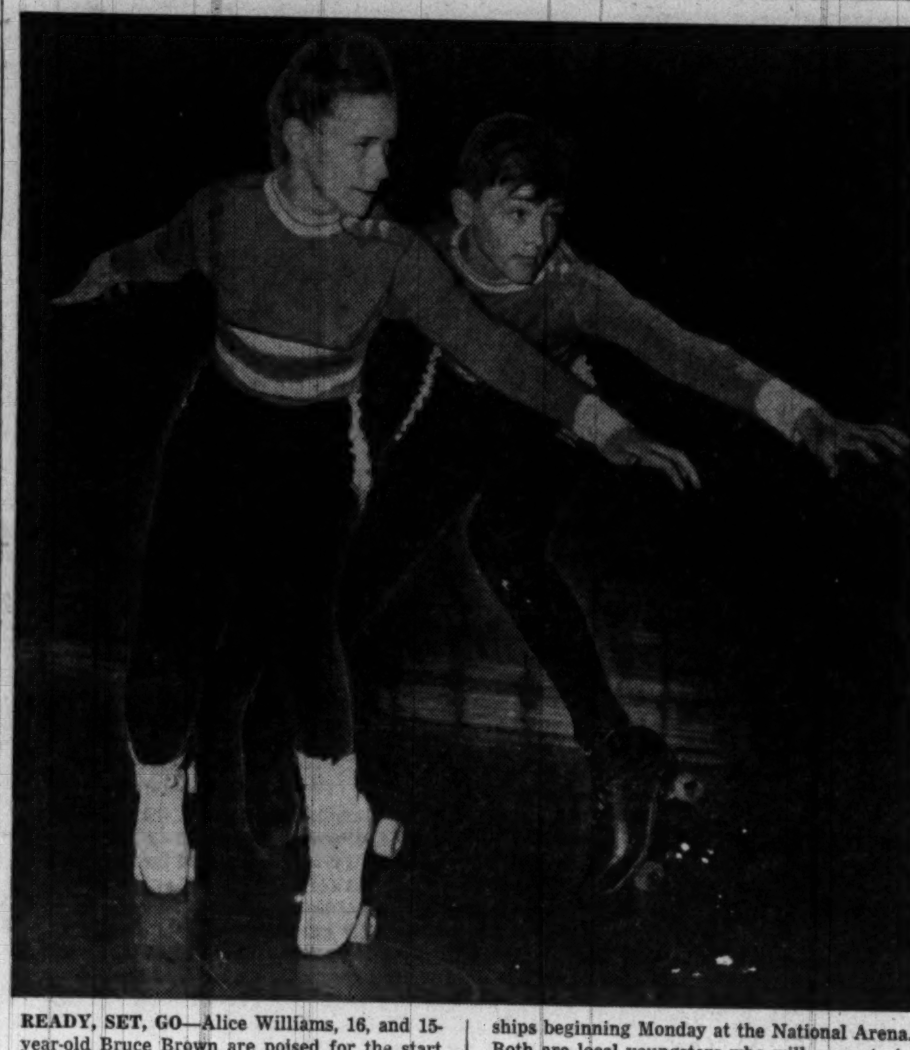

READY, SET, GO—Alice Williams, 16, and 15-year-old Bruce Brown are poised for the start of the AAU National Roller Skating Championships beginning Monday at the National Arena. Both are local youngsters who will compete in the racing division

Bogley Enters Net Nationals

Gil Bogley of Landon School will travel to Charlottessville, Va., tomorrow—to pick up another tennis trophy—he hopes.

The 17-year-old Washington court ace is top-seeded entrant in the National interscholastic championship tournament which opens there Monday. With him goes Schoolmate Jack Yates, who will team with Bogley in doubles play.

Lask week Bogley, who has been winning tennis titles since he was 13, easily won the Manursing Club private school singles crown at Rye, N. Y. His victory there over the Hill (Pa.) School ace avenged one of two team losses suffered by Landon this season. Landon's other loss was to the Princeton Freshman.

The Bogley-Yates doubles team won the title at LongIsland and is highly favored in the Charlottesville tourney.

Jersey City Rookie's .349 Leads Batters

New York, June 26 (AP).—Don Mueller, rookie Jersey City Giant outfielder, tops the field in the close battle for International League batting honors today.

Mueller replaced Rochester's Frank Gravino as the leading batter although his average dropped from .350 to .349. Gravino slumped from .351 to .342 and fell to fourth place. The figures include games of Wednesday.

Buffalo's Anse Moore jumped from twelfth to second place, raising his mark from .313 to .347. Howie Moss of Baltimore is third at .343.

Rounding out the top ten are Glen Nelson, Rochester, fifth, .335; Johnny Groth, Buffalo, .333; Ed Kazak, Rochester, and Al Gionfriddo, Montreal, .318; Jim Bloodworth, Montreal and Johnny Welaj, Toronto, .312.

Mueller also has collected the most hits, 81. Groth has scored the most runs, 55 and whacked the most triples, 7.

Chet Laabs leads in homers with 20 and also has driven in the most runs, 56.

Bisons Buy Hurler

Buffalo, N. Y., June 26 (AP).—The Buffalo Bisons of the International League announced the purchase of Russ Meers, left-handed pitcher, formerly with the Chicago Cubs, from Shreveport of the Texas League.

Bill Bennings

AT CHARLES TOWN
Clear and Fast

1—Fernlet, Worries, Mis Transline.
2—Boy Larkmead, Hagerstown Boy, Idaho Maid.
Tristernagh, Yvonne, Time Play.
4—Love My Gal, River Light, Idle Gossip.
5—Your Majesty, Gallant, Run Bud Run.
6—Oyster K, Dr. Johnson, Breakable Miss.
7—Venci, Rough Honey, Briarbroom.
8—Chance Mate, Bardy's Baby, Frelan.
Best Bet—CHANCE MATE.

Charles Town

FIRST RACE—About 4½ furlongs; purse, $800; 4-year-olds up; claiming.
1 Phara Doll (no boy) 113 6-1
2 Prison Ship (Leggett) 118 8-1
3 Scheme (Jones) 108 10-1
4 Miss Transline (Shirey) 108 4-1
5 Worries (Kratz) 118 3-1
6 Fernlet (Palumbo) 113 5-2
7 Rolling Waters (McKinney) 117 12-1
8 Rodes K. (Baird) 118 8-1
9 Army Nurse (Meyerhoffer) 108 20-1
10 Navigation (Pafundi) 117 6-1
11 Golden Fern (Grant) 113 20-1
12 Rungs (Baird) 118 4-1
13 Peace Terms (no boy) 118 15-1
14 Portland Bells (no boy) 112 20-1
SECOND RACE—Charles Town course; purse, $800; 3-year-olds up; claiming.
1 Idaho Maid (Shirey) 110 6-1
2 Hascout (Jones) 110 6-1
3 Up Jack (Weber) 115 12-1
4 Boy Larkmead (Tamarro) 115 3-1
5 Hagerstown Boy (Shirey) 115 4-1
6 Isle of Man (no boy) 115 20-1
7 Betsy Bones (McKinney) 104 6-1
8 Scuttlemate (Sarno) 115 10-1
9 Buck's Dance (Murphy) 115 20-1
10 Maryland Morn (Grant) 118 6-1
11 White Rocket (Arduini) 118 4-1
12 Gilded Star (no boy) 110 15-1
13 Chally's Bid (no boy) 113 20-1
14 Silver Label (no boy) 118 8-1
THIRD RACE—One and one-eighth miles; purse, $1000; 4-year-olds up.
1 Miss Wolverine (no boy) 106 10-1
2 Cornelia Belle (no boy) 106 8-1
3 Tropical Sun (Shirey) 111 8-1
4 Sparrow's Point (Vessalli) 111 15-1
5 Time Play (Palumbo) 111 5-2
6 Miss Economy (McKinney) 106 6-1
7 Yvonne (Rankin) 106 4-1
8 Tristernagh (Sarno) 116 3-1
9 Diominit (no boy) 116 20-1
10 Calaboso (Vail) 116 6-1
11 Big Sneeze (Snyder) 116 8-1
12 Spica (Baird) 116 20-1
13 Zaygrey (Jones) 116 12-1
14 Clever (no boy) 116 15-1
FOURTH RACE—About 4½ furlongs; purse, $1000; 3-year-olds up.
1 Love My Gal (no boy) 105 3-1
2 Idle Gossip (no boy) 117 4-1
3 River Light (Shirey) 110 8-1
4 Foneda (Sarno) 115 6-1
5 Sun Bar (Jones) 110 20-1
6 Tet Boy (Jones) 115 4-1
7 Shadow Dance (no boy) 104 10-1
8 Tolteca (no boy) 104 8-1
9 Sunset Boy (McKinney) 115 3-1
10 Artro (Pafundi) 113 4-1
11 His Whizz (no boy) 113 6-1
12 Teddy Smart (Shirey) 122 4-1
13 Tacaro Kapi (Baird) 113 8-1
14 Roving Moose (Carrillo) 115 20-1
FIFTH RACE—Six and one-half furlongs; purse, $1000; 3-year-olds up.
1 Honoured (McKinney) 115 20-1
2 Miss Prairie (McKinney) 104 20-1
3 Snow Phantom (Jones) 111 5-2
4 Your Majesty (Nertney) 115 4-1
5 Gray-Del (Tammaro) 120 12-1
6 Bulrushes (Miller) 114 5-2
7 Gallant (Rankin) 115 4-1
8 Pappy Boy (W.Miller) 115 8-1
9 Lady Seal (Pafundi) 104 6-1
10 Run Bud Run (Palumbo) 114 4-1
11 Flying Wise (Shirey) 114 15-1
SIXTH RACE—One and one-sixteenth miles; purse, $1500; 4-year-olds up.
1 Omaha Mike (W.Snyder) 115 6-1
2 Oyster K. (Carrillo) 118 2-1
3 Dr. Johnson (Kratz) 121 3-1
4 Breakable Miss (Grant) 107 6-1
5 Iron Penny (Shirey) 112 8-1
6 Tintrel (Tammaro) 121 4-1
7 †My Exit (Shirey) 112 20-1
8 Fleetes. (Baird) 113 3-1
9 Incalculable (no boy) 107 10-1
10 †The Demander (Cardoza) 112 20-1
†F. R. Greer and E. P. Minor entry.
SEVENTH RACE—About 7 furlongs; purse, $1200; 4-year-olds up; claiming.
1 Guinea Club (Billington) 115 15-1
2 Security G. (no boy) 105 12-1
3 Rough Honey (Kratz) 113 6-1
4 Out Front (Tammaro) 115 4-1
5 Briarbroom (Scott) 121 3-1
6 Wapan (Shirey) 118 8-1
7 Homeward Bound (Sarno) 113 6-1
8 Country Dude (Sarno) 121 6-1
9 Wise Banny (Shirey) 113 6-1
10 World Police (Baird) 115 20-1
11 Sandrose (Grant) 110 10-1
12 Venci (Palumbo) 121 5-2
13 Gay Venture (Martinez) 110 20-1
14 Veteran (McKinney) 116 8-1
EIGHTH RACE—One and one-eighth miles; purse, $1000; 3-year-olds up; claiming.
1 The Penny (Cisneros) 108 20-1
2 Cee Bee Sir (McKinney) 100 20-1
3 Bardy's Baby (Ballenger) 110 2-1
4 Conqueror III (Jones) 110 6-1
5 Bonziah Seniah (W.Miller) 115 6-1
6 Longvallee (Sarno) 110 6-1
7 Doctor's Mite (Shirey) 110 4-1
8 Frelan (Baird) 118 3-1
9 Chance Mate (Tammaro) 118 2-1
10 Peace Fleet (Jones) 116 6-1
11 New Chum (Kratz) 118 4-1
12 Victory Star (Franklin) 110 10-1
13 Dominica (Jones) 116 8-1
14 Beau Briar (Kratz) 118 8-1

Vets Play Colonial

Irish War Vets Post 17 will oppose Colonial Village in an unlimited class baseball game at 3 p. m. today on the Lincoln Memorial diamond.

Grays, Cubans In Twin Bill

Halted by rain three times during the week, Washington's Homestead Grays play the New York Cubans a double-header today at Griffith Stadium at 2 p. m., in a renewal of their drive for the first-half championship in the Negro National League

The Cubans, 1947 pennant winners, are now under a new pilot, Gus Welch, former manager of the Birmingham Barons, and have revised their lineup. Welch has an infield of Lorenzo Cabrera, first; Sherwood Brewer, second; Orteste Minoso, shortstop, and Pedro Ballester, third.

In the outfield are Sam Wheeler, Cleveland Clarke and Juan Leon. The pitchers include Dave Barnhill, who hurled a 4-hit victory over the Grays in his last appearance here; Al Newkirk, former N. Y. Black Yankee righthander; Jim Jenkins. Paul Lopez, Jose Santiago and Wilfredo Salas.

Still leading the loop by a 1½ game margin, the Grays hope to increase the advantage at the expense of the Cubans and will send Red Fields and Bob Thurman to the mound.

Arlington Park

1—¾; $2500; 3-year-olds up; claiming.
Slick's Girl, 105 (Smith) 29.00 12.20 8.40
Sly Tigress, 103 (Nelson) 4.00 3.40
Corona Corona, 110 (Duhon) 5.40
Gus G., Scotland Yard, Static Chaser, Young Geordie, Sala Lou, Chicalmo, Fifteento, Gratify, Our Berra also ran. Time, 1:11⅘.
2—¾; $3000; 3-year-olds up; claiming.
Some Bid, 115 (Nelson) 9.20 5.00 3.60
Gams, 107 (Jemas) 12.80 8.20
Be Brief, 110 (Robertson) 8.60
Isolationist, Big Casino, Here's Me, Rewarder, Brown Dame, Whiteford Tet, Patrimony, Sgt. Abe, Reigh Miss also ran. Time, 1:24⅘.
DAILY DOUBLE PAID $233.40
3—¾; $4000; 3-year-olds; allowances.
Phar Mon, 115 (Brooks) 3.00 2.20 out
Mel Haah, 113 (Nelson) 3.80 out
Whirlsome, 104 (Woodhouse) out
Challorete, Piet also ran. Time, 1:10⅘.
4—¾; $5000; 4-year-olds up; handicap.
Tre-Vit, 112 (Skoronski) 5.60 3.40 2.80
Pepwell, 111 (Pierson) 5.20 4.40
Tidy Sum, 114 (Borton) 4.80
Air Rate, Padlock and Hot and High also ran. Time, 1:10⅗.
5—5½; $3500; 2-year-olds; allowances.
Jacks Town, 117 (Swain) 11.40 7.00 4.80
Model Cadet, 112 (Woodhouse) 12.60 6.40
Belin, 108 (Peterson) 5.60
†Saint Nicholas, Gold Eagle, Miss Sal K., Bobs Pal, Podner, Wild Drift, Anthracite, Reposition, †Grand Barter. Time, 1:05⅘.
†Brown Hotel Stable entry.
6—1 mi.; $30,000; 3-year-olds up; hdcp.
†Fervent, 124 (Pierson) 5.20 3.20 2.40
Mighty Story, 109 (Skoronski) 5.00 3.20
‡Loujac, 100 (Jemas) 4.00
Pellicle, Colosal, Star Reward, Delegate, †Faultless, Noble One, Stud Poker, ‡Eternal Reward also ran. Time, 1:35⅕.
†Calumet Farm entry.
‡Augustus and Nahem entry.
7—1⅛; $3000; 3-year-olds up; claiming.
Capt. Patrick, 114 (Duhon) 56.20 21.80 12.60
Beat Man, 111 (Baird) 11.00 7.80
Execution, 107 (Skoronski) 7.20
Shut Eye, Royal Chap, Cid Play, Mail Johnny, Potomac, Sheltie also ran. Time, 1:57⅘ (new track record).
8—1⅛; $3000; 4-year-olds up; claiming.
Luxembourger, 111 (Sker'ski) 7.00 4.80 3.40
Monitor, 117 (Duhon) 6.00 4.20
Sir Date, 114 (Keene) 3.60
Larkmead Jane, Stefan, Not True, Chicle Red and Uncle Doe also ran. Time, 1:58⅗.

Post Consensus

AT AJUEDUCT
1—Smark L., Jalopee, Our Play.
2—Fairanfit, Auspicious, Alemannia.
3—Uranium II, Fry entry, Oak Leaf.
4—Coronet Star, Kazbek, Little Keith.
5—Woodstock, Magic Mirror, Black Prince.
6—THE ADMIRAL, Illuminable, Swap Out.
7—Attendant, Leander, Challos.
8—Overpower, Jacobs-Bieber entry, Little Minn.

AT DELAWARE
1—Ideal Gift, Rough Cloud, Loutey.
2—Frapia, Rough Feathers, Colonel Govans.
3—Reigh Foray, Homing Pigeon, Nor'west.
4—Falsely, Bachelor Belle, Night Strike.
5—Lock And Key, Zodiac II, Rank.
6—Swan Song, Hypertension, Handmaniden.
7—Ginargie, L'Heure, Deep Sea Tale.
8—MIRAD, Uncle Remus, Spilt The Wind.

AT ARLINGTON
1—Gamade, Alpine Escort, Toy Bomb.
2—Valdina Aide, Topnard, Cherry Trifle.
3—Admired, By Way, Lovely Lili.
4—CLEVELANDER, Rose Light, Penniless.
5—Sir Bim, Slamaranth, High Shine.
6—Shy Guy, Knights Hill, On The Way.
7—Sweet Woman, Challe Anne, Whirl Some.
8—Swift Reward, My Esther, Pete's Kid.
Substitute race—Espino Gold, Thankful, Yale.

NO FINER SWIMMING POOL THAN THE BIG ONE
FREE ADMISSION
GLEN ECHO
AMUSEMENT PARK
OPEN DAILY
10 A.M.-10:30 P.M.
ADMISSION INCLUDES
LOCKER—FREE CHECKING AND
USE OF SAND BEACH
ADULTS 46c tax 9c 55c
CHILD UNDER 12 17c tax 3c 20c

National AAU Skating Draws 400

The complete schedule of events comprising the Amateur Athletic Union's seventh annual National Roller Skating Championships at the National Arena starting Monday and lasting through Saturday, July 3, was announced last night.

Between 400 and 500 skaters from 25 States are to compete for the various titles. More than 150 contestants have been entered in the speed skating alone.

Contestants are to report at the National Arena daily at 8 a. m. and the daytime competition will continue through 6:30. Championship finals will be featured in the evening, save on Monday and Saturday, between 10 p. m. and midnight.

The schedule:

MONDAY, JUNE 28—10 a. m., juvenile girls' figure skating; 1 p. m., juvenile boys' figure skating; 3:15 p. m., midget and juvenile speed skating; 4:15 p. m., junior ladies' pairs; 5 p. m., juvenile boys' free style; 5:30 p. m., juvenile girls' free style; 6 p. m., juvenile mixed pairs.

TUESDAY, JUNE 29—9 a. m., novice men's figure skating; 1:30 p. m., juvenile dance eliminations; 4 p. m., novice mixed pairs; 5:30 p. m., juvenile dance semi-finals; 7:15 p. m., juvenile dance finals; 10 p. m., fours; 11 p. m., speed skating.

WEDNESDAY, JUNE 30—9 a. m., novice dance preliminary eliminations; 12:30 p. m., junior men's figure skating; 2:45 p. m., novice dance eliminations; 4:15 p. m., senior ladies' pairs; 5:30 p. m., novice dance semi-finals; 10 p. m., junior men's free style; 10:30 p. m., novice dance finals; 11 p. m., speed skating.

THURSDAY, JULY 1—9 a. m., novice ladies' figure skating, 2 p. m.; junior ladies' figure skating; 4 p. m., junior mixed pairs; 5:30 p. m., novice ladies' free-style; 10 p. m., junior ladies' free-style; 10:45 p. m., senior pairs; 11:15 p. m., speed skating.

FRIDAY, JULY 2—9 a. m., junior dance eliminations; 1:30 p. m., senior ladies' figure skating; 4:30 p. m., junior dance semifinals; 6 p. m., junior mixed pairs; 6:45 p. m., junior dance finals; 10 p. m., senior ladies' free-style.

SATURDAY, JULY 3—8 a. m., senior men's figure skating; 10 a. m., senior dance semifinals; noon, senior men's free-style; 12:45 p. m., senior dance finals.

Delaware Park

1—¾; $2500; 4-year-olds up; claiming.
Alapay 115 | Sea Bees 110
Admiral's Call 111 | Ella Burgoo 101
Ideal Gift 116 | Grand Toy 106
Khayyam's Kid 113 | Henry Knight 113
Bonnie Flag 106 | Marine Victory 118
Figarose 103 | Shes Back 110
Syphon 112 | Loutey 115
Sis Boom Baa 115 | Rough Cloud 113
Sunlette 112 | Ramel 103
2—¾; $2500; 4-year-olds up; claiming.
Draw One 112 | Shuffler 112
Freelands Lad 111 | Colonel Govans 108
Hopewell 113 | Easy Chair 106
Balcurate 113 | Problem Lass 101
Cedar Brand 109 | Silk 101
†Mix Man 115 | ‡Doreen's Dream 108
Rough Feathers 115 | †Frapia 109
Honey Bun 103 | †Pondshen 113
Kensington Gal 110 | Queen Donna 110
†Finn and Nechain entry.
‡Audley Farm and Piarulli entry.
3—5½; $3000; 2-year-olds; claiming.
Bo Mowles 106 | Reigh Foray 116
Sun Dance 103 | Homing Pigeon 107
Nor West 112
4—¾; $2500; 4-year-olds up; claiming.
Liberty Babe 112 | Son Forever 119
Glory Be 109 | Bachelor Belle 109
Layaway 115 | Bay Orders 117
Waterclock 107 | Pretty Nymph 112
Decoy 114 | Cessation 107
Night Strike 116 | M. Longeine 113
Buddy V. 119 | Guignol 113
Palsely 119 | Problem Child 105
Hawkwood Areas 110 | Diva 109
5—1¾; $5000; 3-year-olds up; hurdles.
Lochincha 150 | †Charioteer 135
Zodiac II 140 | Tea Maker 150
Rank 156 | Kabul 150
Lock and Key 143 | †Fall Guy 142
†Auburn Farm entry.
6—5½; $2500; 2-year-olds; claiming.
Honey Bunch 108 | Roberta S. 108
†Far Fetched 113 | ‡Blow Hot 113
Unaided 106 | Junior Nurse 106
Hypertension 117 | Swan Song 110
Sign Post 117 | Brindisi 110
†Hand Maiden 113 | Tiffin 106
Hadhamant 106 | ‡Floco 117
†J. Warfield Rodgers entry.
‡Straus and Cohen entry.
7—¾; $3500; 2-year-olds up; claiming.
Ginargie 114 | Island Nymph 111
Deep Sea Tale 113 | Wishmeluck 102
L'Heure 106
8—1⅛; $3000; 4-year-olds up; claiming.
Falshup 114 | Dixie Yank 113
Mirad 115 | Split the Wind 120
Uncle Remus 119 | Sightseer 114
Harford 116 | Barefoot Lad 104

1—¾; $3000; 3-year-olds; maidens.
Helenchen, 111 (Shuk) 10.00 4.60 3.40
Miss Pidgeon, 118 (Jasperson) 3.70 2.90
Teaferme, 113 (Pappas) 5.00
Donna Boorse, Minx, Got a Motion, †Economette, Gay Patty, Meticula, You Must, †She Dares also ran. Time, 1:12⅘.
†W. H. Labrot-Mrs. Dietrich entry.
2—¾; $4000; 3-year-olds; allowances.
Circus Clown, 117 (Gorman) 8.60 2.90 2.50
Singing Step, 117 (Jasperson) 2.30 2.20
Equibit, 121 (Breen) 2.70
Andy Handy, White Lady, Rose Beam. Time, 1:10⅘.
3—5½; $3500; 2-year-olds; allowances.
Parliament, 115 (Kirk) 10.70 5.40 3.80
One Hitter, 115 (Breen) 9.80 5.00
Grampito, 115 (McCreary) 5.20
Wingy, Mirth Maker, Cockofthewalk. Time, 1:05⅘.
4—1⅛; $5000; 3-year-olds; allowances.
Dusty Legs, 104 (Erickson) 8.20 3.30 2.60
Flitabout, 107 (Jasperson) 2.80 2.40
Sun Elsie, 102 (Monteiro) 2.90
Discord, Belle Heloise. Time, 1:51⅘.
5—1⅛; $17,000; 3-year-olds; stake.
Page Boots, 119 (McCreary) 5.50 3.70 2.50
Bovard, 119 (Saunders) 4.50 3.30
Task, 119 (German) 3.30
Golden Reigh, Quarter Pole, Certified. Time, 1:49⅘ (equals track record).
6—1⅛; $6000; 3-year-olds up; allowances.
Bam, 115 (McCreary) 6.30 4.30 2.60
Alacrity, 109 (Hansman) 5.00 2.50
Pilaster, 122 (Breen) 2.40
Oreling, Petrol Point also ran. Time, 2:31 (new track record).
7—1⅛; $5000; 3-year-olds up; allowances.
Rampart, 112 (Monteiro) 4.70 2.80 out
W. L. Sickle, 117 (Saunders) 3.00 out
Laran, 120 (Breen) out
Service Pilot also ran. Time, 1:44.
8—1¼; $3000; 4-year-olds up; claiming.
Our Birthday, 123 (German) 6.40 3.80 2.90
Bellclapper, 108 (Drury) 3.50 3.00
Old Union, 113 (Baker) 4.10
Maudeaux, Beth's Bomb, Matakom, Johnnie C., Dust Raiser also ran. Time, 2:07⅘.

Louisville Times

AT AQUEDUCT
1—Our Play, War's End, Jalopee.
2—Alemannia, Auspicious, Flag o' Peace.
3—No selections.
4—Kazbek, Little Keith, Coronet Star.
5—WOODSTOCK, Magic Mirror, Word of Honor.
6—Illuminable, Swap Out, The Admiral.
7—Challos, Attendant, Darby Doodit.
8—Empty Noose, Overpower, Flaminian Way.

AT ARLINGTON PARK
1—Atoka Lad, Ganado, Bold Front.
2—Topnard, Ermelia, Trademark.
3—Blue Holly, Byway, Admired.
4—Lotoftown, Eternal Shore, Red Rob.
5—Pelure, High Shine, Hard Held.
6—SHY GUY, Caillou Rouge, Withastar.
7—Whirlsome, Challe Anne, Proud Ruler.
8—Infraganti, Big Albert, Suede.
9—Tav, Valdina Foe, Agarita.

AT DELAWARE PARK
1—Marine Victory, Ideal Gift, Sunlette.
2—Freelands Lad, Pondshen, Rough Feathers.
3—Reigh Foray, Sun Dance, Nor West.
4—Son Forever, Layaway, Night Strike.
5—No selections.
6—Far Fetched, Roberta S., Hypertension.
7—L'Heure, Island Nymph, Deep Sea Tale.
8—SPLIT THE WIND, UNCLE REMUS, SIGHTSEER.

Hudson Solid Choice Over Smug Tomorrow

The brief and fairly sensational reign of Smuggy Hursey as Washington's favorite middleweight figures to end tomorrow night when "The Smug" takes on Cecil Hudson in the scheduled 10-round main event at Griffith Stadium.

Liberty Athletic Club, promoting the show, lists Hudson as an 8-5 favorite but the susp'cion is that more accurate odds would be 5-1.

While Hursey has been pushed around somewhat shamefully in his last bouts, Hudson, a campaigner from San Jose, Calif., has steadily improved his division rating.

Topped by an upset victory over Jake LaMotta, his record includes a pair of decisions over speedy Tommy Bell and single wins over such as Ossie Harris; Izzy Jannazzo, Henry Jordan and Jimmy McDaniel.

Hudson's appearance at Griffith Stadium, it is claimed by promoters, is solely due to the fact no other top-flight middleweight wants to meet Hursey in Washington. Such as Lavern Roach, Pete Mead and Bert Lytell refused to face the local boy, it is claimed, until Hudson displayed rare bravery.

The fact is Hursey has frightened very few opponents recently. The ace who beat Aaron Perry, Bee Bee Washington and knocked out Danny Kapilow with one punch has suffered a succession of setbacks this year. Outstanding was his meeting with Anton Raadik, in which Hursey lost a split decision to the man was barely beaten by Marcel Cerdan.

Tomorrow's supporting show offers two six rounders involving Al Wright vs. John Hansbury, middleweights; and Kid Willie vs. Pug Lyons, lightweights. One four-rounder pairs Jackie Ford vs. Jim Hawkins, lightweights, while two more will be announced.

Aqueduct

1—5½; $3500; 2-year-olds; claiming.
Our Play 112 | Pounditout 110
Sambet 118 | The Street 110
Smark L. 111 | White Spring 111
King Hal 113 | Fogarty Feegan 111
Wars End 114 | Jalopee 118
2—¾; $3500; 4-year-olds up; claiming.
Croupier 115 | Derrabard 110
Lookinrosey 113 | Swing Maid 103
Freddies Game 115 | Lennie Boy 113
Alemannia 118 | Auspicious 106
Flag O'Peace 118 | Bomb Command 109
Fairanfit 117 | Maried 115
3—1½; $3500; 3-year-olds up; hurdles.
Grapes 143 | McFonso 136
Lunch Quest 137 | Trelawny 143
†Joaljoy 148 | †Vaden King 138
Uncle Sam 148 | Oak Leaf 132
Uranium II 143 | Black Cassius 143
†S. R. Fry entry.
4—¾; $3500; 4-year-olds up; claiming.
Tintary 103 | Ringoes 121
Sweepstake 112 | Comic Ann 103
Kasbek 123 | Unseen 110
Alert Sue 113 | Merry King 119
Excitement 120 | Set Point 115
Luk O'Sullivan 110 | Coronet Star 113
Little Keith 120
5—¾; $4000; 3-year-olds; allowances.
†Woodstock 116 | Magic Mirror 111
†Cougar 116 | Black Prince 113
Happy West 106 | Word of Honor 113
Mefly 108
†H. La Montagne-W. S. Horne entry.
6—5½; $4000; 2-year-olds; allowances.
Illuminable 116 | Crystal Boot 116
Swap Out 116 | Prince Quest 116
Lands End 116 | The Admiral 116
Twilight Trail 116 | Ramillion 116
7—1⅛; $3500; 4-year-olds up; claiming.
Rustle Broom 118 | †Sea Wolf 117
Darby Doodit 119 | Oatmeal 114
Charmante 114 | Leander 112
†Challos 110 | Attendant 120
Saint Lye 117
†Sanmay Stable-Clinton Farms entry.
8—1⅛; $3500; 3-year-olds; claiming.
Sweep Hand 116 | Flaminian Way 117
The Muffin 108 | Vi-Bid 114
Overpower 119 | Trumpeter 119
†Mr. D. 106 | Lord Queux 113
Felucca 107 | †Empty Noose 115
Edmo's Carey 106 | Little Minn 110
†Mrs. E. D. Jacobs-I. Bieber entry.

1—5½; $4000; 2-year-olds, claiming.
Front Row, 114 (Atkinson) 3.90 2.60 2.40
Penson, 120 (James) 2.90 2.70
Ted M., 114 (Permane) 3.50
Lord Greville, Pennelly, Demavend, Promotion also ran. Time, 1:07⅘.
2—1⅝; $4000; 4-year-olds up; claiming.
Equinox, 120 (Meyer) 5.90 2.90 2.40
Halle, 117 (Atkinson) 2.90 2.40
Mr. Dodo, 106 (Anderson) 3.20
On March, Friendly Don, Snob Tourist also ran. Time, 2:50⅘.
3—Hurdles; $4000; 3-yr.-olds up; allow.
Homogenize, 142 (Adams) 4.10 2.60 2.10
Crow's Bill, 133 (Mallison) 3.30 2.20
Fair Crystal, 144 (Pascuma) 2.20
Foolish Devil, Magnetic Star also ran. Time, 3:19.
4—⅞; $4000; 3-yr.-olds up; maidens.
Ascendant, 112 (James) 8.80 4.70 4.30
Merry Old Soul, 117 (Zufelt) 5.30 5.20
Potowomut, 117 (Stone) 7.80
Alonary, Miss Moon, †Haberdasher, Air Force 2nd, Be Ready, †First Citizen, Brighter Side, Shifting Gail, Elsnland also ran. Time, 1:27⅘.
†L. I. Greenberg-J. F. Byers entry.
5—1⅛; $5500; 3-yr.-olds; handicap Class C.
Three Rings, 111 (Atkinson) 7.20 4.60 3.50
Miss Request, 111 (Leblanc) 7.40 5.40
Safe Arrival, 122 (Zufelt) 4.00
Quite Alone, †Whirling Fox, †My Emma also ran. Time, 1:46.
†Belair Stud entry.
6—1⅛; $25,000; 3-year-olds up; handicap.
Stymie, 130 (Permane) 4.10 2.70 2.20
Conniver, 117 (Zufelt) 3.20 2.80
Double Jay, 126 (James) 2.80
†Blue Border, Tide Rips, †Coincidence, Let's Dance also ran. Time, 1:45⅖.
†Greentree Stable entry.
7—⅞; $5000; 3-year-olds up; handicap.
Wide Wing, 119 (Licausi) 11.30 7.00 4.60
Skylighter, 121 (Zufelt) 4.60 3.40
Casa Camara, 115 (James) 3.60
Master Mind, Sir Harry, Gold Bull, Hyblaze, Station and Secnav also ran. Time, 1:24⅘.
8—⅞; $3500; 4-year-olds up; claiming.
Okeetee, 119 (Roselle) 8.00 3.70 2.60
Army March, 114 (Atkinson) 3.90 2.90
†Hard Facts, 120 (Lindberg) 2.40
Tel O'Sullivan, †Mighty Master, ‡Buffet Supper, C'est Tout, ‡Shining Deed, Island Hop. Time, 1:26⅘.
†Lucky Leaf Stable-Mrs. R. Jacobson entry.
‡M. S. Goldnamer-Clinton Farm entry.

Laurel Harness

FIRST RACE—Mile trot; purse, $400; 3-year-olds up; 29 conditioned.
P.P. Horse and Driver. Odds
1 Pepper C. Brooke (E.Myer) 10-1
2 Pack Up (No driver) 5-2
3 Lincoln Return (Garton) 15-1
4 Guy McKelwyn (Walters) 8-1
5 Muffin (Applegate) 20-1
6 Miss Abbe Law (Washington) 4-1
7 Spencer Do (Kyler) 8-1
8 Joe Spencer (Mears) 6-1
9 May Estes (Hubbard) 9-2
10 Clint Stone (Strayer) 20-1
SECOND RACE—Mile trot; purse, $500; 3-year-olds up; 25 conditioned.
1 Lance Hanover (Browne) 8-1
2 Ruth's Day (Thomas) 3-1
3 Dr. Richards (W.Myer) 4-1
4 Harold Hanover (Walters) 9-2
5 Spencer Allen (Hubbard) 15-1
6 Willer Up (Mears) 5-1
7 Waverly Sabrina (Davis) 2-1
8 Ruthful (Oakley) 15-1
THIRD RACE—Six furlongs, pace; purse, $400; 2-year-olds up; 26 conditioned.
1 Doreen Hanover (Lewis) 3-1
2 Billy Mokin (Langston) 20-1
3 Chief Modoc (A.Myer) 20-1
4 Louise Worthy (Hubbard) 3-1
5 Crown Prince (Goodhart) 10-1
6 Union Jester (Fry) 15-1
7 Chancellor Dale (Stout) 3-1
8 T. E. Grattan (McKelvey) 6-1
9 Colonel Bars (Davis) 8-1
FOURTH RACE—Six furlongs, trot; purse, $600; 3-year-olds up; 24 conditioned.
1 Hanover Scout (Thomas) 12-1
2 Billy Miller (Capper) 15-1
3 May F. Guy (Oakley) 20-1
4 Leo Hanover (W.Myer) 3-1
5 Garry (Bolton) 10-1
6 English Abbey (Britt) 5-2
7 Mary D. (James) 7-2
FIFTH RACE—¾ mile pace; purse, $500; 3-year-olds up; 24 conditioned.
1 Prince Vonian (Hanna) 2-1
2 Flica (Young) 6-1
3 Dade (Kelly) 5-1
4 Paris (Walters) 10-1
5 Charley Boy (Jones) 9-2
6 Topsy Scout (Mallalieu) 7-2
7 Little Skipper (E.Myer) 3-1
SIXTH RACE—Mile pace; purse, $600; 3-year-olds up; 22 conditioned.
1 Dottie's Cardinal (Applegate) 3-1
2 Alda Hanover (Stout) 3-1
3 Flicka B. (A.Myer) 5-2
4 Silver Meteor (Hubbard) 6-1
5 Adam C. (Hayes) 8-1
6 Maryland Maid (Walters) 15-1
7 Allie Up (Lewis) 10-1
SEVENTH RACE—Six furlongs, pace; purse, $700; 3-year-olds up; 20 conditioned.
1 Earl's Hildegard (Breneman) 5-2
2 Carbon Copy (Crook) 15-1
3 Bobby Bonington (Hubbard) 10-1
4 Night Bomber (App) 10-1
5 Rose Majesty (J.Myer) 3-1
6 Frisco Hobo (Stout) 3-1
7 G. D. Woollen (Applegate) 7-2
8 Lieutenant Kohl (Lewis) 20-1
9 Benny Grant (Britt) 12-1
EIGHTH RACE—Mile trot; purse, $700; 3-year-olds up; 20 conditioned.
1 Silver Keppie (No driver) 7-2
2 Johnny Brew (Mears) 5-2
3 Ruth's Guy (Daggett) 9-2
4 Kerr Scott (James) 3-1
5 Baron Rosecroft (Eyler) 10-1

Official program selections at Laurel Raceway:
1—Pack Up, Spencer Do, Guy McKelwyn.
2—Waverly Sabrina, Harold Hanover, Lance Hanover.
3—Doreen Hanover, Colonel Bars, Crown Prince.
4—English Abbey, Mary D., Leo Hanover.
5—Prince Vonian, Charley Boy, Flicka.
6—Dottie's Cardinal, Flicka, Allie Up.
7—ROSE MAJESTY, Earl's Hildegard, Night Bomber.
8—Silver Keppie, Johnny Brew, Baron Rosecroft.

PARKWAY—the best way—
SPECIAL for JUNE!!
Full set of genuine
FORD PISTON RINGS
as low as $39.25
Job includes rings, gaskets, oil, labor.
Parkway
SALES Ford SERVICE
3040 M St. N.W. ● MI. 0181
30 Years of Fair Dealing

HARNESS RACING EQUIPMENT
● Coolers ● Sheets
● Hopples ● Toe Weights
● Vet Supplies ● Harness
● Stall Webbings ● Halters
● Feed Tubs
● Boots & Suspenders
Jerald's Carts and Sulkies
"EXPERT REPAIRING"
W. H. STOMBOCK & SON
Harness Makers
3278 M St. N.W. ● MI. 0462

SURPLUS TRUCK TIRES
10,000 TRUCK TIRES

SIZES	PRICES	SIZES	PRICES
6.00x16	$2 to $4	8.25x20	$5 to $15
7.00x15	$5	9.00x20	$10 to $25
7.50x16	$10	10.00x20	$10 to $25
9.00x16	$8 to $15	11.00x20	$10 to $25
6.50x20	$5 to $8	Truck Tubes	$3 Each
7.00x20	$5 to $12	New Batteries	$9 Each
7.50x20	$5 to $15	Plumbing Supplies Cheap	

Special This Week: 1941 FORD Dump. Excellent condition. Only $675.00. Watch this column for specials.
RICE MOTOR CO.
1824 Bladensburg Road N.E.

SPEEDY— By Lustine-Nicholson

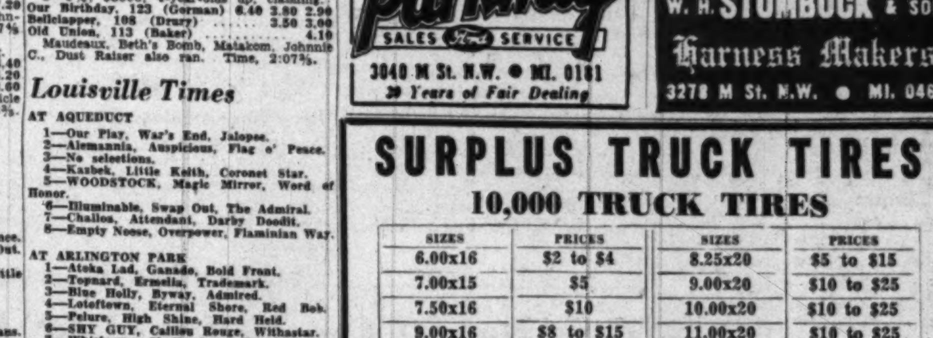

SUPER SERVICE CHEVROLET
LUSTINE NICHOLSON MOTOR Co., Inc.
OLDSMOBILE SERVICE
"Everything that's best for your car"
AUTHORIZED SALES and SERVICE • CHEVROLET • OLDSMOBILE •
5600 BALTO AVE. ••• HYATTSVILLE, MD. ••• Phone WARFIELD 7200

RACING
CHARLES TOWN
MAY 17 to JULY 5
Post Time 2 P.M. Eastern Daylight Time
8 RACES DAILY
Daily Double on First and Second Races
Closing at 1:45 P.M. Eastern Daylight Time
Baltimore & Ohio Railroad
Train leaves Union Station daily at 11 A.M. Standard Time; leaves Silver Spring Station, 11:15 A. M. Standard Time, arriving in Charles Town at 12:40 P.M. Standard Time.

Charles Town Racing Chart

SATURDAY, JUNE 26, 1948—BY WALTER HAIGHT.
WEATHER CLEAR. TRACK FAST.

FIRST RACE—About 4½ furlongs. Purse, $1000; claiming. For 3-year-olds up. Start good. Off at 2:05½. Owner, E. J. Picard. Trained by E. J. Pickard. Time, 0:50⅗.

Horses	Jockeys	Wgt.	Post	St.	¼	Str.	Fin.	Straight
Argos	(Billington)	122	2	6	4½	3^{3}	1^{3}	$0.80
Fire Power	(Rankin)	116	8	1	2^{3}	1½	2^{3}	2.70
Guy Vito	(Vesselli)	116	7	4	1½	2^{3}	3½	19.80
Flight Pay	(Arduini)	111	1	8	8	8	4^{3}	12.50
Starmar	(Dosher)	111	3	5	5½	5½	5^{3}	40.40
Greenock's Coin	(Miller)	115	5	2	3^{2}	4½	6½	20.80
Demaris	(Cardoza)	113	6	7	7^{2}	7^{1}	7^{3}	27.50
Rhyme Maker	(Franklin)	116	4	3	6^{3}	1^{1}	8	9.50

ARGOS, $3.60, $2.20, $2.20; FIRE POWER, $2.60, $2.80; GUY VITO, $5.80.

SECOND RACE—About 7 furlongs. Purse, $800; claiming. For 4-year-olds up. Start good. Off at 2:32. Owner, H. G. Tonkin. Trained by T. Henderson. Time, 1:26⅗.

Horses	Jockeys	Wgt.	Post	St.	¼	½	Str.	Fin.	Straight
Niknot	(Billington)	116	1	1	1^{1}	1^{1}	1^{3}	1^{4}	$3.30
Ardashir	(Romaine)	117	8	7	4½	3½	2^{4}	2^{4}	3.90
The Huntress	(Rankin)	111	5	3	5^{2}	4½	3^{3}	3¾	2.70
Twoses	(McKinney)	111	3	2	6^{3}	6^{5}	4½	4^{4}	8.10
Polo Dandy	(Becerril)	116	6	5	2^{2}	2^{3}	5^{4}	5^{3}	20.30
Carib Song	(Baird)	111	7	6	3½	5^{3}	6^{3}	6^{2}	4.20
Lucky Lee	(Shirey)	116	4	4	8	8	7½	7^{2}	20.90
North Sea	(Dosher)	111	2	8	7^{1}	7½	8	8	24.10

NIKNOT, $8.60, $4.80, $3.00; ARDASHIR, $5.40, $3.20; THE HUNTRESS, $2.60.

DAILY DOUBLE, ARGOS AND NIKNOT, PAID $37.80

THIRD RACE—About 7 furlongs. Purse, $800; claiming. For 4-year-olds up. Start good. Off at 3:00½. Owner, L. Higgins. Trained by R. E. Caldwell. Time, 1:27.

Horses	Jockeys	Wgt.	Post	St.	¼	½	Str.	Fin.	Straight
Spuyten Duyvil	(Ro'aine)	117	4	1	1^{1}½	1^{6}	1^{5}	1^{5}	$8.10
Hair Cut	(Weber)	118	5	3	6^{3}	6^{3}	3^{3}	2^{ns}	4.60
Sumpin	(Baird)	117	8	7	4^{1}	3^{1}	2^{1}	3^{4}	2.30
Alvan	(Cardoza)	116	2	8	5^{3}	4^{3}	4^{1}	4^{1}	26.60
Baby Moose	(Tammaro)	115	1	2	7^{5}	7^{5}	7	5^{1}	16.50
General Knight	(M'K'y)	111	7	4	3^{3}	5^{1}	5½	6^{4}	29.30
Rainis	(Snyder)	111	6	5	2½	2^{1}	6½	7	1.40
Fancy's Dream	(Dosher)	118	3	6	8	8	Eased up		44.70

SPUYTEN DUYVILL, $18.20, $7.80, $5.00; HAIR CUT, $4.80, $3.40; SUMPIN, $3.20.

FOURTH RACE—Six and one-half furlongs. Purse, $1000; claiming. Start good. Off at 3:30. Owner, Mrs. R. Nolker. Trained by R. Nolker. Time, 1:20⅘.

Horses	Jockeys	Wgt.	Post	St.	¼	½	Str.	Fin.	Straight
Knight's Hurry	(Kratz)	115	1	1	3^{2}	3^{1}	2½	1¼	$10.10
Billy Bits	(Vail)	122	7	5	7^{3}	4½	3^{2}	2^{4}	5.90
Val Victory	(Baird)	120	3	3	1^{nk}	2^{1}	4^{3}	3^{1}	2.20
Ringalong	(Martinez)	120	2	2	2^{1}	1^{3}	1^{nk}	4^{2}	7.80
Pharant	(Palumbo)	120	5	6	4½	5^{3}	5^{3}	5^{6}	2.70
Asapana	(Tammaro)	115	4	4	6½	6^{1}	6^{3}	6^{1}	8.20
Karakal	(Shirey)	113	8	8	8	8	7^{3}	7^{4}	32.00
Won't Wait	(Rankin)	115	6	7	5^{2}	7^{2}	8	8	12.30

KNIGHT'S HURRY, $22.90, $9.40, $5.00; BILLY BITS, $6.20, $3.60; VAL VICTORY, $2.60.

FIFTH RACE—About 4½ furlongs. Purse, $1000. For 3-year-olds up. Start good. Off at 4:01. Owner, Wayne Kendrick. Trained by W. R. Becker. Time, 0:49⅖.

Horses	Jockeys	Wgt.	Post	St.	¼	Str.	Fin.	Straight
Psychic Fancy	(Martinez)	111	3	4	3½	3^{3}	1^{3}	$5.90
Flying Raid	(Baird)	117	1	1	1^{hd}	1^{1}	2^{3}	3.70
Dainger Girl	(Nertney)	117	7	5	4½	4½	3^{ns}	1.70
Coquille	(Santer)	100	8	2	2^{3}	2^{1}	4^{1}½	43.90
Alimony	(Shirey)	117	5	8	7½	5½	5^{3}	3.70
Foolish Bid	(Tammaro)	115	4	3	5^{1}	6^{3}	6^{3}	36.90
Hezeekiah	(Hummer)	122	2	7	6^{1}	7½	7^{3}	8.60
Tandis	(McKinney)	102	6	6	8	8	8	19.00

PSYCHIC FANCY, $13.80, $6.00, $3.60; FLYING RAID, $7.20, $3.00; DAINGER GIRL, $2.60.

SIXTH RACE—About 7 furlongs. Purse, $1500. For 4-year-olds up. Start good. Off at 4:31. Owner, S. B. Webb. Trained by S. B. Webb. Time, 1:26⅘.

Horses	Jockeys	Wgt.	Post	St.	¼	½	Str.	Fin.	Straight
Majeto	(Ulmer)	107	1	2	1^{2}	1^{2}	1^{3}	1^{1}	$3.80
Army Belle	(Palumbo)	112	2	4	2^{1}	2^{1}	3^{2}	2^{1}	1.90
Spikery	(Billington)	115	6	8	4^{1}	4^{3}	4^{3}	3^{2}	11.30
Double Reward	(T'maro)	115	3	1	3^{2}	3^{2}	2½	4^{3}	30.50
Woodscott	(Baird)	112	7	7	6^{3}	6^{2}	3½	5^{1}	2.90
Ranger Mosby	(Arduini)	112	4	6	8	7^{2}	6^{2}	6^{2}	25.70
Gifted Miss	(Rigby)	107	5	5	5^{3}	5½	7^{3}	7^{3}	47.00
Virginia Beach	(M'K'ey)	107	8	3	7^{1}	8	8	8	4.90

MAJETO, $9.60, $5.20, $3.20; ARMY BELLE, $4.00, $3.00; SPIKERY, $3.80.

SEVENTH RACE—One and one-eighth miles. Purse, $1000; claiming. For 4-year-olds up. Start good. Off at 5:02½. Owner, J. H. Whiteley. Trained by J. H. Whiteley. Time, 1:54⅕.

Horses	Jockeys	Wgt.	Post	St.	¼	½	Str.	Fin.	Straight
Flying John	(Baird)	119	5	1	1^{4}	1^{4}	1^{3}	1^{3}	$5.20
Rosedan	(Kratz)	119	7	5	3^{3}	2½	2^{4}	2^{4}	3.60
Ampie	(Palumbo)	114	8	7	6½	6^{2}	3^{ns}	3^{3}	5.10
Whipped Cream	(A'uini)	112	1	2	4^{1}	4^{1}	4½	4^{3}	1.90
Aruba	(McKinney)	103	3	4	5^{2}	5^{ns}	6^{3}	5^{6}	56.00
Patience	(Cardoza)	114	6	3	2^{1}	3^{6}	5^{2}	6^{nk}	6.30
Ferry Command	(L'ardi)	114	4	6	7	7	7	7	20.30
Bonzar	(Miller)	115	2	Eased					14.80

FLYING JOHN, $12.40, $5.40, $4.20; ROSEDAN, $4.60, $3.60; AMPIE, $4.40.

EIGHTH RACE—One and one-fourth miles. Purse, $1200. For 4-year-olds up. Start good. Off at 5:35. Owner, Shangri-La Stables. Trained by C. P. Sowers. Time, 2:09⅘.

Horses	Jockeys	Wgt.	Post	St.	¼	½	Str.	Fin.	Straight
Hannah B.	(Billington)	114	3	5	4^{2}	2^{hd}	1½	1^{3}	$13.40
Red Alice	(Baird)	114	7	6	6^{6}	5^{4}	2^{1}	2^{3}	4.00
Harv Aethel	(Tammaro)	119	4	2	2½	3^{nk}	4^{1}	3^{3}	1.80
Army Life	(Becerril)	119	5	5	3½	4^{1}	5^{6}	4^{1}	8.30
Clara's Boy	(Arduini)	112	8	1	1^{3}	1^{1}	3^{1}	5^{3}	17.50
Out Coat	(Kratz)	119	6	7	8	7^{6}	8^{4}	6^{6}	4.80
Tenebrose	(Cardoza)	116	2	4	5^{4}	6^{1}	7^{12}	7^{6}	29.80
Rude Minx	(Shirey)	114	1	8	7^{4}	8	8	8	5.20

HANNAH B., $28.80, $10.40, $4.80; RED ALICE, $6.20, $4.00; HARV AETHEL, $2.80.

Washington Enters 'Brooklyn Against World' Series

How About Mack?

McKechnie's Too Old, Say Tribe Scribes

Cleveland, June 26.—Thought you'd like to know:—Cleveland baseball writers are getting soft. Used to be a time they demanded—and usually got—the scalp of the Indian manager whenever the Tribe skidded . . . Now they're slanting their attacks against third base Coach Bill McKechnie. Because he's 61 and wears glasses, he's unsuited to direct Tribe traffic, they say . . . Critisicm started when two Indian runners were thrown out at the plate in the recent Yankee series . . . Season's not even half over yet, but Cleveland needs only about 30,000 customers for tomorrow's double-header to hit the million mark in attendance.

Nat Manager Joe Kuhel was 42 Friday and his son, 10-year-old Joey, sent pop the following telegram: "Congratulations. You told me life begins at 40 so I lit two candles on a cake for you today." . . . Business was good for former Tiger Outfielder Hubbie Walker in Detroit Friday. He sold new cars to five Nats, who are driving them to Washington. The caravan includes Eddie Yost, Gil Coan, Al Evans, Sid Hudson and Ray Scarborough . . . former Nat Gerry Priddy is hitting .302 against his old teammates in St. Louis and does he love it.

Rookie Catcher Len Okrie of the Nats comes from a baseball family. He has two brothers in the minors and his father pitched for Detroit 28 years ago. . . . Tony Baker, 9-year-old Washington southpaw who frequently performs at Griffith Stadium, will show Clevelanders his stuff July 17 as one of the features of the Detroit-Cleveland oldtimers game. . . . Nice Guy Joe Kuhel can assume a get tough attitude also, as a Chicago hotel manager will attest. . . . When the hotel asked Kuhel to please vacate his room a bit early in order that it could be prepared for Joe McCarthy, due to arrive that evening, Kuhel told him: "Listen, Mr., we're in the American League, too."

MORRIS SIEGEL.

Race Track Bus Service Authorized

The Public Utilities Commission yesterday authorized establishment of bus service to the Hagerstown and Laurel race tracks and immediate changes in the terminal loops of three District lines.

Blue and Gray Motor Tours, Inc., will be permitted to run between Washington and Hagerstown during the racing season August 3 to 13. Atwood's Transport Lines will operate similarly between Washington and Laurel from September 30 to October 28.

The local changes affect the Sheriff rd., Capital View and Benning Heights bus lines and will result in the erection of a terminal waiting stand for passengers on the three lines on the east side of Anacostia ave. at Benning rd. ne.

The buses previously used a turn-around loop at 34th st. and Benning rd. ne., but the loop is no longer available, the firm told the PUC. The new routes follow:

Sheriff rd.—U-4, outbound from the terminal on the east side of Anacostia ave. to Benning rd., east on Benning to Minnesota ave., north on Minnesota to Sheriff, east to the terminal at the intersection of Sheriff with Division and Eastern aves.; inbound, from the Sheriff rd. terminal west on Sheriff to Minnesota, south to Benning rd., west to 34th st., south to Dix st., west to Anacostia ave., north on Anacostia to the Benning rd. terminal.

Capital View and Benning Heights lines, outbound from the Anacostia ave. terminal, north on Anacostia to Benning rd., east on Benning and Central ave. to 53d pl. to the terminal; inbound, west on East Capitol st., Central ave. and Benning rd. to 34th st., south on 34th to Dix st., west to Anacostia and the terminal.

Britain's Jockey Champ Rides Again—to Victory

Chepstow, England, June 26 (AP).—Gordon Richards, Britain's champion jockey, triumphantly returned to the saddle today after a 17-day layoff because of an injury. He rode the 2-year-old The Only Way to victory in the Merthyr Plate.

Richards suffered rib bruises when thrown at Brighton on June 9.

By winning on the 2-to-1 favorite, Richards also broke a long losing streak. It was his seventy-fifth victory of the season and the 3556th of his career.

Clark Skeet Shoot

Hot Springs, Va., June 26 (AP).—The twelfth annual Clark challenge trophy skeet shoot will be held at Hot Springs Saturday and Sunday, July 31 and August 1.

D. C. Juniors To Be Picked This Week

By Herb Heft
Post Reporter

For the first time, a Washington junior sandlot baseball team will participate in the "Brooklyn Against the World" series.

On the night of July 12 a 15-man Washington squad, sponsored by The Washington Post, will play Brooklyn at Ebbetts Field.

Then on July 27 Brooklyn will play in Washington, probably at Griffith Stadium.

You District sandlot fans will have an important part in picking the local squad. You should write your selections to The Sandlot Baseball Editor, Sports Department, The Washington Post, Washington, D. C.

Your lists must be in the mail no later than Wednesday midnight.

Squad To Be Named Saturday

They will be considered by a committee of the top junior sandlot experts. On the committee are Vic Guazza and Bill Flester, president and vice president of the Washington Amateur Baseball Association, Jim Munro, H. S. Heinie, Marshall Jacobs, Joe Branzell and John Phelps, managers of teams in the Junior City League.

To be eligible, a player must not have reached his nineteenth birthday by July 1, 1948. Players in the American Legion program are not eligible. Names of the squad members will be announced in The Washington Post Saturday morning.

According to Bill Aud The Washington Post-Industrial League statistician, Joe Francis, Cameo outfielder, led the first-half league batters with a .638 batting average for eight games. Joe Valenti of Heurich led in stolen bases with eight, and Bernie Good of Naiman's in home runs with three. . . . The Nats, who have undertaken a more energetic scouting survey of the Washington area this season, have signed Charlie Kiesgen, former Coolidge High first baseman. Kiesgen has been assigned to Emporia Class D club of the Virginia State League. He joins two other local boys there, Shortstop Allan Shaw, formerly of Coolidge, and Second Baseman Bill Torrey formerly of Woodrow Wilson. . . . The Georgetown team of the Junior City League plays Mount Vernon All-Stars July 6 in a night benefit game at Mount Vernon High Stadium in Alexandria. Proceeds go toward sending Alexandria youngsters to the Police Boys Club summer camp in Kilmarnock, Va. The game is sponsored by the Sportsman's Association of Alexandria. On the Mount Vernon team are such players as Reggie Crump and Gordon Miller, who pitched for V.P.I. this spring. The Georgetown team has three Alexandrians on its team, Catcher Bobby Via and Pitcher Buddy Zehring and Bob Hooker.

Mount Vernon High Stadium also will be the scene July 2-5 of the National Baseball Congress tournament district playoffs for Northern Virginia. Seven teams are already entered with an eighth to be picked.

Winner of the district tourney will participate in the State tourney in Charlottesville, Va., July 14-15. After that comes the regional, also slated for Charlottesville. And finally in mid-August, comes the national tournament in Wichita, Kans.

Teams already entered in the Northern Virginia playoff are Falls Church, Fort Belvoir, Lorton, Forestville, Chantilly, Fairfax and Alexandria V.F.W.

Flying Clouds Top Firemen

Anacostia Naval Base's Flying Clouds yesterday found a sponsor, McKee Pontiac, and celebrated by whipping the Mount Vernon Fire Department, 4-2, at Anacostia.

Cloud Hurler Shorty Boedecker scattered seven hits while fanning 13 and Teammate Red Whittaker walloped a two-run homer in the eighth inning.

Mount Vernon	000	001	001	2	7	3
Flying Clouds	100	000	12x	4	8	0

Bridges and Guttridge; Boedecker and McBride.

George Scores Again

Jack George drove in two runs with a double in the sixth inning to lead Thrifty to a 4-2 victory over Annandale yesterday in Greenbelt Softball League play at Annandale.

Plus Usual $1000 Minimum

Horsemen Ask Maryland's Tracks for $8200 Daily

Baltimore, June 26 (AP).—The Horsemen's Benevolent and Protective Association will ask all Maryland half-mile tracks to keep a minimum purse of $1000 and to provide at least $8200 daily, Vice President John A. Manfuso said today.

Manfuso, representative for the Maryland, Delaware and West Virginia area, made the statement after announcing the association had rejected a proposal that the minimum purse at the Hagerstown race track be dropped to $800.

The track at Cumberland opens Maryland's half-mile circuit July 20. From there the racers move to Hagerstown, Marlboro, Timonium and Bel Air.

Marlboro, which was criticized by the Maryland racing commission for the conditions of its grounds and buildings, was granted a license for the season after it showed the commission contracts for rebuilding its plant.

Plans for improving the Marlboro track include tearing down its 34-year-old grandstand and building a new clubhouse, and administration building all under one roof. The new structure will seat 3500 persons, compared with the present 600 capacity.

Manfuso said the association also had urged an improvement program at the Charles Town, W. Va., track. Last week racing was called off for the day after two mounts slid into the rail on successive days.

Going Fishing?

Here are some DOs and DON'Ts. The Red Cross had these models give fairly convincing demonstrations of what not to do. Remember, it pays to play it safe. At top, the little lady appears to have hooked the wrong poor fish. If a hook is embedded in the flesh, seek a doctor's care immediately. It's hard to get it out and you run the risk of having it break off. The middle picture is a good example of how not to net your fish. Wait until the fish is pulled to the boat. Proving you have to keep up your guard from beginning to end, the gal, in the bottom picture, is stepping on the dock the hard way. Don't. There's many a slip 'twixt boat and dock

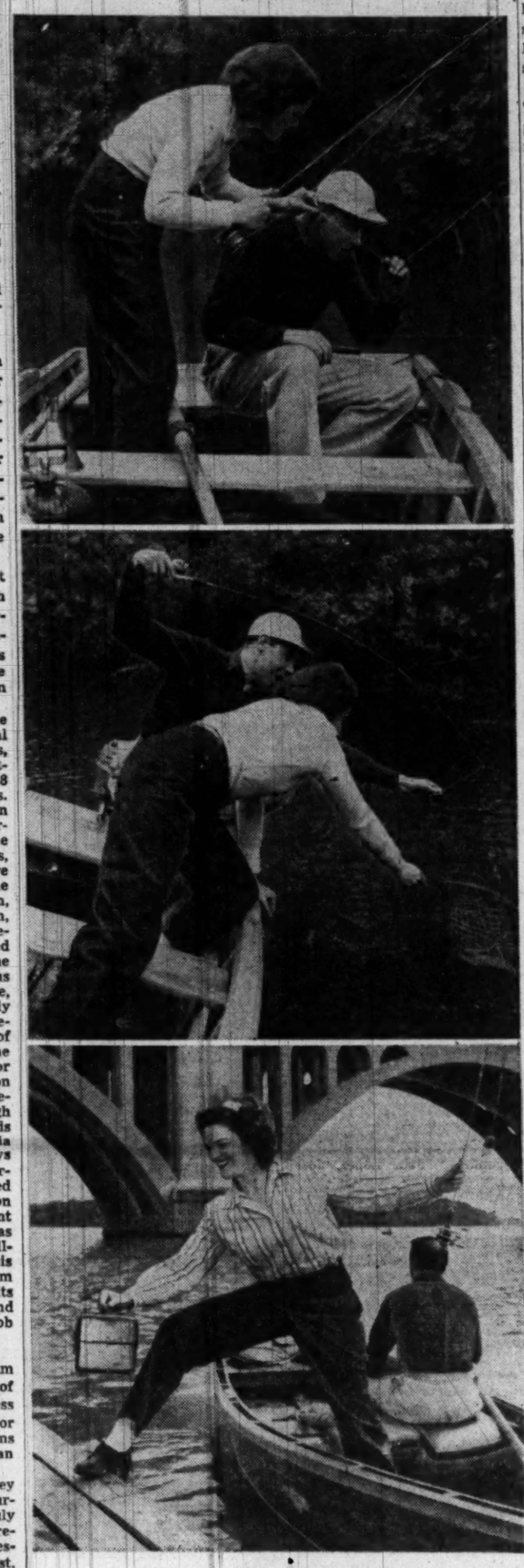

Sandlot Standings, Schedule

Sandlot Standings and Today's Games

CITY UNLIMITED LEAGUE

	W.	L.	Pct.		W.	L.	Pct.
Taft	4	2	.667	Bamby	3	3	.500
N.E. Body	4	2	.667	Plumbers	3	3	.500
Philco	4	2	.667	Ahepa	2	4	.333
Bornstein	4	2	.667	Govt. Ins.	2	4	.333
Elite	4	2	.667	Griff.Cons.	0	6	.000

Games Today

Government Insurance vs. Philco, East Ellipse, 3:30 p. m.
Northeast Body Works vs. Bamby Bread, South Ellipse, 3:30 p. m.
Ahepa vs. Merchandising Plumbers, West Ellipse, 3:30 p. m.
Griffith Consumers vs. Elite Restaurant, North Ellipse, 3:30 p. m.
William Bornstein & Son at Taft, 3:30 p. m.
Northeast Body Works vs. William Bornstein & Son, South Ellipse, 5:30 p. m.
Ahepa vs. Philco, East Ellipse, 5:30 p. m.
Griffith Consumers vs. Bamby Bread, North Ellipse, 5:30 p. m.
Merchandising Plumbers vs. Elite Restaurant, West Ellipse, 5:30 p. m.
Government Insurance at Taft, 5:30 p. m.

PRINCE GEORGES A LEAGUE

	W.	L.	Pct.		W.	L.	Pct.
Sunnybr'k	6	0	1.000	Dixie Pig	1	5	.167
Md. S. C.	5	1	.833	Pt. Carroll	1	5	.167
Campus	4	3	.667	Silver Hill	0	6	.000

Games Today

Campus Club vs. Maryland Sport Club, Ridge rd., 3 p. m.
Dixie Pig vs. Sunnybrook, Maryland U., 3 p. m.
Silver Hill vs. Fort Carroll, Sunnybrook, 1:30 p. m.

PRINCE GEORGES B LEAGUE

	W.	L.	Pct.		W.	L.	Pct.
Br'dywine	4	0	1.000	Croome	3	3	.400
Jet Motors	3	0	1.000	P'phrey's	1	2	.333
Md. Aces	2	1	.667	Gwynn Pk.	0	6	.000
Ch'tenham	2	2	.500				

Games Today

Jet Motors vs. Brandywine, Brandywine, 1:30 p. m.
Maryland Aces vs. Pumphrey's Grocery, Croome, 1:30 p. m.

MONTGOMERY COUNTY LEAGUE

	W.	L.	Pct.		W.	L.	Pct.
Colesville	7	0	1.000	Bethesda	4	4	.500
Potomac	5	2	.714	Sandy Spg.	1	6	.143
Rockville	4	3	.571	Wheaton	0	6	.000

Games Today

Rockville at Colesville, 2:30 p. m.
Potomac at Sandy Spring, 2:30 p. m.
Bethesda at Wheaton, 2:30 p. m.

PRINCE GEORGES SUBURBAN LEAGUE

	W.	L.	Pct.		W.	L.	Pct.
Lee's Tav.	7	1	.875	Triangle	3	5	.375
Snug Har.	3	2	.600	Bladensb'g	3	5	.375
Greenbelt	3	3	.500	Rand. Vil.	1	4	.200

Games Today

Triangle at Randolph Village, 2:30 p. m.
Snug Harbor at Brattaville, 2:30 p. m.
Greenbelt at Bladensburg, 2:30 p. m.

MONTGOMERY COUNTY PARK LEAGUE

	W.	L.	Pct.		W.	L.	Pct.
Silver Spg.	7	0	1.000	Glen Echo	3	4	.429
Classi-Sax	4	3	.571	M. Cowell	2	4	.333
Elks	4	4	.500	A. & Keller	2	4	.333
Kens. F.D.	3	4	.500	VFW	2	5	.286

Games Today

Kensington vs. Classi-Saxon, Rock Creek, 3 p. m.
Atchison & Keller vs. VFW, Nolte, 3 p. m.
Myron Cowell vs. Glen Echo, Argyle, 3 p. m.
Elks Club vs. Silver Spring, Blair High, 3 p. m.

EASTERN FAIRFAX SENIOR LEAGUE

	W.	L.	Pct.		W.	L.	Pct.
Falls Ch.	5	2	.714	Annandale	4	3	.571
F. C. Gar.	3	2	.600	White Sox	3	3	.500
Fairfax	3	2	.600	McLean	3	4	.429
Vienna	3	2	.600	Herndon	0	3	.000

Games Today

White Sox at Fairfax, 3 p. m.
Herndon at Vienna, 3 p. m.
Annandale at Falls Church, 3 p. m.
Falls Church Garage at McLean, 3 p. m.

WESTERN FAIRFAX SENIOR LEAGUE

	W.	L.	Pct.		W.	L.	Pct.
Lorton	7	0	1.000	Centreville	2	3	.400
Jemrant'n	5	2	.714	Lincolnia	2	5	.286
Forestville	4	2	.667	Vienna Log	1	4	.200
Chantilly	4	3	.571	Burke	0	6	.000

Games Today

Centerville at Lincolnia, 3 p. m.
Lorton at Forestville, 3 p. m.
Vienna Legion at Burke, 3 p. m.
Jermantown at Chantilly, 3 p. m.

NORTHERN VIRGINIA A LEAGUE

Games Today

Occoquan at Morrisville, 3 p. m.
Nokesville at Triangle, 3 p. m.
Manassas at Midway, 3 p. m.

NORTHERN VIRGINIA B LEAGUE

Games Today

Catharpin at Hume, 3 p. m.
Marshall at Warrenton, 3 p. m.
Centerville at Gainesville, 3 p. m.

FAIRFAX JUNIOR LEAGUE

Games Today

Falls Church at Annandale, 3 p. m.
Groveton at McLean, 3 p. m.
Bailey's at Vienna, 3 p. m.

D. C. JUNIOR LEGION

Games Today

Halloran-Murray vs. National Cathedral, West Ellipse, 1 p. m.
Thad Dulin vs. Fort Dupont, North Ellipse, 1 p. m.
GPO vs. Fort Stevens, East Ellipse, 1 p. m.
Bunker Hill vs. Costello, South Ellipse, 1 p. m.

INTERCITY JUNIOR LEAGUE

Games Today

Victory Post vs. McDaniels, Hume Spring, 3 p. m.
McQuinn's vs. Calthness, Fairlawn, 3 p. m.
Forestville vs. Carmody, Armory, 3 p. m.
Holy Name vs. Mount Calvary, Forestville, 3 p. m.

Marlin Caught At Ocean City

Ocean City, Md., June 26 (AP).—The first white marlin of the season was brought into this ocean resort yesterday. It was caught by Paul K. Thompson of Rio de Janeiro, Brazil.

The marlin weighed 72½ pounds and measured 8 feet 1½ inches.

Thompson said the fish made only one jump.

For bringing in the first of its kind this season, Thompson received several prizes, which include having the fish mounted.

ANY AUTO
Body and Fender Work
PAINTING ANY CAR OR COLOR
WE SERVICE ANY MAKE
Williams & Baker, Inc.
DIRECT NASH DEALER 17 YEARS
Count the Years and Count on Us
2519 M St. N.W. HO. 8700

Stranahan Favorite in British Open

Muirfield, Scotland, June 26 (AP).—With the British Open golf championship tournament only two days off, America's Frank Stranahan was more feared and respected than any amateur since Bobby Jones achieved his grand slam in 1930.

Frank, handsome Hercules from Toledo, Ohio, admitted after a practice round that "I'm playing real good." And Frank isn't one who ordinarily confesses excellence. Usually he moans over one or two imperfect strokes.

Today his shots looked even crisper and truer than they did a month ago when he fought through a rainstorm to win the British Amateur championship.

Outdrives Harmon

In a parctice round over the Muirfield course, scene of the championship which begins Monday, Frank was outdriving Claude Harmon, Augusta Masters tourney winner, and hardhitting Lawson Little. Over the first nine Stranahan played two and sometimes three balls to broaden his exploration of the course.

Coming home he stuck to one ball and carded a 35.

Yesterday he shot a 69—one over par and the equal of the amateur record set by Little back in his own simon-pure days. The professional record of 67 was set by Walter Hagen.

One reason Frank is respected is his record in last year's Open. He finished second, one stroke behind Irishman Fred Daly—and Stranahan had to play the last 18 in a terrific wind while Daly, an early starter, was spared.

Stranahan was to have played in a four-ball exhibition this afternoon at near-by North Berwick but he arranged to get out of it so he could tour Muirfield once more.

Course Closer

The championship course will be closed tomorrow for a final barbering. The greens especially need trimming.

Harmon, Little, Jimmy Thomson and Johnny Bulla, All-American professionals, rank with Stranahan as first class candidates to carry the championship across the Atlantic.

Harmon is on his first trip over here but he is not awed either by the course or the damp and chilly Scottish weather.

He opines "It's a good course, especially for a driver," and he finds the weather "is about the same as we get on the Florida Coast in the winter."

The field of 285 will play two qualifying rounds Monday and Tuesday—one round over the championship course and one at nearby gullane. The 100 best scorers then will start afresh for 72 holes. They will play 18 holes Wednesday and 18 more Thursday. Then the 40 lowest scorers will play the final 36 holes on Friday.

Walter Johnson League Is Busy

Following is the schedule for Walter Johnson Baseball School action this week:

REGION A

June 28, Deal Hot Shots vs. Refuse Trash Removers, Hearst, 10:30, 14 and under.
July 1, Hearst vs. Palisades, Palisades, 10:30, 14 and under.
Fourteen years and under, all games at Deal Field at 4 p. m.:
June 28, Yellowjackets vs. Little Wheels.
June 30, Little Wheels vs. Cagers.
July 2, All Stars vs. Dealers.
July 2, Barons vs. Steelers.
June 28, Winnett & Jarden vs. Blue Devils, Palisades, 10:30, 12 and under.
July 2, Palisades vs. Hearst A. C., Hearst, 10:30, 12 and under.
June 30, Eagles vs. Hilltoppers, Hearst, 10:30, 12 and under.
June 30, Snyder A. C. vs. Wheelers, Palisades, 10:30, 12 and under.

REGION C

June 30, Turkey Thicket, Taft, 10, 14 and under.
July 3, Taft, Langley, 10, 14 and under.
June 30, Turkey Thicket, Taft, 1, 12 and under.
July 3, Taft, Langley, 9, 12 and under.

REGION D

June 30, Aces vs. Rosedale Indians, 14 and under.
July 2, Kings vs. Indians, 14 and under.
June 29, Rosedale Tigers vs. R. Indians, 12 and under.
July 1, Blues vs. Lions, 12 and under.

REGION E

Last named team is the home team:
June 21, Hine vs. Va. Avenue, 3, 14 and under.
June 25, Hoover vs. Jefferson, 2, 14 and under.
June 28, Thomson vs. Hine, 2, 14 and under.
July 2, Va. Avenue vs. Hoover, 2, 14 and under.

REGION F

June 28, Red Sox vs. White Sox, Diamond 3, 11, 12 and under.
June 29, Indians vs. Giants, Diamond 1, 11, 12 and under.
June 30, Senators vs. Yankees, Diamond 3, 11, 12 and under.
July 1, C. H. Stars vs. Giants, Diamond 1, 11, 12 and under.
July 2, Reds vs. Athletics, Diamond 3, 11, 12 and under.

Packard
Authorized Sales-Service
ROYAL MOTORS
15 KENNEDY ST. N.W.
RAndolph 7720

With Docusen

Ray Robinson Reiterates He'll Quit Welters After Monday Tilt

Chicago, June 26 (AP).—Welterweight Champion Ray (Sugar) Robinson reiterated today that his scheduled 15-round bout at Comiskey Park Monday night against Bernard Docusen "will be my last welter title defense."

Robinson will enter the middleweight bracket and hopes to get a crack at Tony Zale's crown.

"It's too tough a job to try to make the 147-pound limit," declared the Harlem sugar boy.

The title scrap with the young New Orleans contender has been postponed twice by a combination of poor weather and Robinson's failure to shed excess poundage.

Robinson, disappointed that he could not attend the Joe Louis-Jersey Joe Walcott fight in New York—sparred four rounds last night then settled in front of a radio to hear the championship bout.

After the snappy four rounds against two sparring mates, Robinson's handlers said he weighed 149½. He and Docusen will officially weigh in again Monday noon.

Sheldon Clark, chairman of the Illinois Athletic Commission, said if Robinson failed to make the stipulated 147 pounds his title would be declared vacant and the champion would forfeit $5000 in weight bonds.

Potomac Hunt Show Draws Classy Field

A large number of exhibitors are expected to attend the annual horse show of the Potomac Hunt Club today at Potomac, Md.

In the open jumping division many of the topflight performers in the East will be on hand, such as the Baltimore entries, George Fitzpatrick's Party Miss and Kaywoodie, Helen Eichelberger's My First Night and Sedgefire, and Charles Gartrell's Reno Kurd.

The local area will be strongly represented by Robert C. Lee's Bonne Fille (last week's Manassas champion), Samuel Bogely's consistent Ringmaster, Alden Crane's Tar Lac, Avon Shockey's Red Knight and Fred Hughes, jr.,'s Stuart. The Virginia contingent will be headed by Viarwood Stable's well-known Hi-Jack, Altitude, Sen Satin, and Temptation.

The strong well-proportioned card for the hunter division will bring from Baltimore George Di Paula's champion working hunter Post Meridian, Dr. and Mrs. Walter Kee's Firetrap, last year's winner of Duration Farm Challenge trophy presented to the champion hunter, C. Lamarre Creswell's Lucretia B. and Balkonian.

Local entries will include Charles Carrico's consistent winner, Refrain, Stanley Jones' Miles City, Ray Norton's Canadian Breeze Mrs. Richard Hawkins' Yardstick, Claude Owen's newly acquired Northern winner, Sky's Image, and Crucifino, George Mueller's steady veteran, Ballela, and "Skippy" Hughes' San D.

From Virginia the strong Ballantrae stable will send The Squire Biddy-the-Imp, Teufelleur, and Jeb-Stuart; Gene Cannon's Golden Belle and Golden Nellie, and Peyton Ballenger's Brandon King also are expected to be in the exhibitors' circle.

The show is scheduled to start promptly at 10 a. m. (DST) and may be reached by following River Road to Potomac, Md., and then following the show signs to the kennels.

Kavakos Plays At Stadium

Kavakos Grill will attempt to unseat the New York Grummans from the American Softball League Conference lead in a double-header at Griffith Stadium next Saturday afternoon.

The twin bill will mark Kavakos' first home appearance since the scrappy local team joined the big-time softball league this summer.

Kavakos' opponent has been the Middle Atlantic championship team for the past three years and also holds the Central Atlantic title. The New York club is on top of the loop now, with Kavakos a close second.

Hurler for the Grummans will be Jim Champers, who holds a strikeout record of 40 men in 18 innings. Kavakos will start Jack Smith.

Other clubs in the A. L. Softball Conference are Stratford, Conn.; Plainfield, N. J.; Wilmington, Del., and Bayonne, N. J.

KEEP IT SAFE!
CHECK IT OFTEN—
RECONDITION
YOUR CHRYSLER OR PLYMOUTH
BRAKE SYSTEM
FREE Inspection Made
EASY Payments if desired
WHEELER, Inc.
Chrysler-Plymouth
Direct Factory Dealer
Open 8 A. M. to 6 P. M. Mon. thru Fri.
4800-4820 Wisconsin Ave. EM. 4800

Riegel Wins 2d Trans-Miss Golf Crown

Kansas City, June 26 (AP).—The deadly consistency of Robert (Skee) Riegel's long irons and putter brought the colorful amateur champion a 6-and-5 victory over John Kraft of Denver, Colo., in the final of the Trans-Mississippi Golf Tournament today.

In winning his second Trans-Mississippi title, Riegel's game was not brilliant, but the Glendale (Calif.) star had the right shot for every hole on the 6700-yard par 72 Mission Hills Country Club course.

Riegel traveled the 31 holes in one stroke under regulation figures and led 3 up at 18.

The 45-year-old Kraft made a battle of it in the morning round, but on five occasions during the afternoon lagged putts that would have won the hole inches short of the cup. Riegel, seldom on the outside, repeatedly came up with brilliant recoveries.

The Colorado veteran went one up on the fourth hole in the morning when Riegel hooked his tee shot into the trees and was over par, but he had only two more wins coming for the day. He won the sixteenth with a par 4 as Riegel again went one over, and he took the twenty-seventh with another par after Riegel's second shot was made in a sandtrap.

Riegel pulled the prize shot of the twenty-first hole hit 5 inches to the right of the pin and hopped a couple of inches to the left of the cup.

Riegel won the hole with a birdie three to go four up, sank a 10-foot putt for another win, a birdie four, on the twenty-second and marked time to the finish.

Kraft had a three over par 75 for his morning round and finished five strokes over standard figures.

Baksi to Meet Ten Hoff

Hamburg, Germany, June 26 (AP).—Joe Baksi of Kulpmont, Pa., and Hein Ten Hoff, German heavyweight boxing champion, have agreed to fight here in late August or early September, Ten Hoff's manager said today.

9 Nations Entered in Henley Races

London, June 26 (AP).—Crack oarsmen of nine nations will churn the waters of the Olympic rowing course next week in the 109-year-old Henley Royal Regatta.

With the Olympic Regatta only a month off, the annual Henley classic drew a record of 150 entries for the 10 events. It starts Wednesday and ends Saturday.

Kent School of Connecticut will defend its title in the Thames Cup for eight-oar crews. They will be challenged by 28 other crews, including Princeton University, which arrived with a 180-pound cedar hull shell.

John B. Kelly of the University of Pennsylvania will not try to repeat his 1947 triumph in the Diamond Challenge sculls. He had to stay in America for the United States Olympic trials.

The other countries represented are Great Britain, Eire, Switzerland, South Africa, Australia, Belgium and Poland, many of whose entries will compete later in the Olympics.

The regatta is rowed on a rare straight mile of the meandering Thames River at the market village of Henley-on-Thames, about 25 miles west of London.

Henley is a quaint, quiet town, with thatched roofs and Tudor style architecture. It gives a visitor the impression he has stepped back into Elizabethan days.

But the city fathers a century ago were an alert bunch. They bought a 100-guinea ($480) cup—named the Grand Challenge Cup—and invited eight-oar crews to bend their blades.

Since then the Henley Regatta has become a classic of the waters.

EXPERT AUTO SERVICE
Appointments Unnecessary
PROMPT SERVICE
Factory Trained Mechanics
• New Motors
• Block Assemblies
• Motors Tuned & Reconditioned
• Front End Alignment & Repairs
• Wheel Balancing
• Transmission Rebuilding
• Clutch Overhauling
• Complete Brake Service
• D. C. Inspection Service
FULLY EQUIPPED BODY AND PAINT SHOP
USE OUR BUDGET PLAN
12 MONTHS TO PAY
McMahon Chevrolet
1238-46 Upshur St. N.W. GE. 0100

COMPLETE Ford SERVICE
PAINTING
We use only highest quality materials and equipment. This produces a beautiful and lasting "new car" finish.
Our prices are always competitive.
WORK GUARANTEED
Experienced Mechanics Rendering
IMMEDIATE SERVICE
Large Stock of Parts for All Models.
Ford
BODY-FENDER and any MECHANICAL WORK
RECONDITIONED & NEW MOTORS
SCIENTIFIC EQUIPMENT FOR WHEEL BALANCING & MOTOR TUNING
Budget Plan, Of Course
NORTHEAST MOTOR CO., Inc.
Across From "Sears"
920 Bladensburg Rd. N.E. AT. 0200

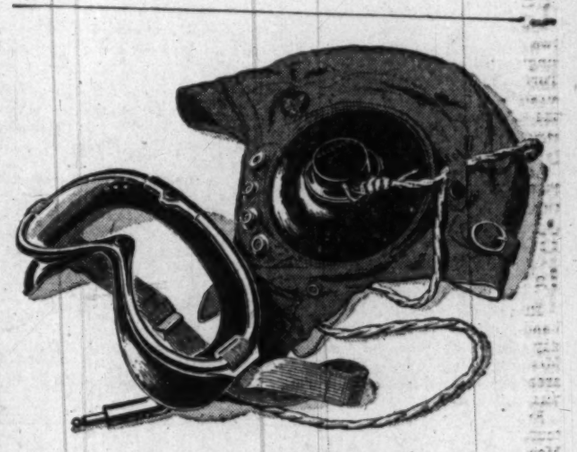

"U. S. AIR FORCE"
is more than a new name

Never in its history has your Air Force faced heavier responsibilities. First line of defense in an unsettled world, it must continue to progress and be ready for instant action.

Today, only the best-fitted prospects are being accepted by the Air Force. But young men who measure up will have a choice of unequaled opportunities. Here they are:

1 By enlisting for three years, you may choose assignment to the U. S. Air Force.

2 If you are a high school graduate, between 17 and 34 years old, the Aviation Career Plan allows you to select and qualify for any one of more than 40 Air Force Specialist Schools before you enlist.

3 Veterans of the Armed Forces who are qualified in one of 300 skills and trades may re-enter service in advanced non-commissioned Air Force grades commensurate with their previous training and experience.

4 You can win your wings with the Aviation Cadets. The world's finest pilot training is open to you if you are single, 20 to 26½ years old, and have completed at least half the credits for a college degree, or can pass an equivalent examination.

High pay . . . excellent training . . . interesting, vital work . . . these, too, are important considerations and strong reasons for launching your career in the Air Force. Complete details on each opportunity are available at U. S. Army and U. S. Air Force Recruiting Stations.

U. S. ARMY AND U. S. AIR FORCE RECRUITING SERVICE
WIN YOUR WINGS
with the U. S. Air Force
403 Tenth St. N.W., Washington
WARRENTON, Warren Green Hotel WINCHESTER, 3 N. Loudon St.

At Mt. Pleasant

56 Tee Off Tuesday in Publinx Play

Baltimore, June 26.—Fifty-six entrants will tee off here Tuesday in the National Public Links sectional qualifying tournament at the Mount Pleasant golf course.

Six places in the national tournament July 29-24 at Atlanta, Ga., will go to the low scorers in Tuesday's 36-hole test.

A large number of Washington golfers will compete with a scattered handful of Baltimoreans for the coveted half dozen spots.

More than 2000 golfers all over the United States will begin qualifying this week for the 210 positions in the championship test.

Four men, all former champions, are exempt from the sectional tests. They are Wilfred Crossley, New York, who won the title last year; Carl F. Kauffman of Pittsburgh, winner in 1927, 1928 and 1929; Andrew Szwedko, Pittsburgh, who won in 1939 and Robert C. Clark, St. Paul, the 1940 champion.

Tuesday pairings and starting times in the area qualification:

8:00 a. m. and 1:00 p. m.—William D. Wolfe, Washington; Alfred N. Birmingham, Washington; Maurice Barsoti, Balimore. 8:05 a. m. and 1:05 p. m.—W. S. Sikes, Washington; Milton G. Wolfe, Washington; Thomas Demyon, Baltimore. 8:10 a. m. and 1:10 p. m.—Richard Pullen, Baltimore; Harold W. Wolfe, Washington; Joseph J. Kotyan, Washington. 8:15 a. m. and 1:15 p. m.—Desmond E. Drotos, Washington; Bob V. Wolfe, Washington; Edward J. McCourt, Baltimore. 8:20 a. m. and 1:20 p. m.—Charles R. Wolfe, Washington; Thomas Cunningham, Baltimore; Tracy R. Foust, Washington. 8:25 a. m. and 1:25 p. m.—Hughes Johnson, Baltimore; Ruben M. Alspaw, Washington; Alfred Sherbe, Washington. 8:30 a. m. and 1:30 p. m.—William C. Wetzel, Washington; Marshall C. Smith, Washington; Henry O. DeFries, Baltimore. 8:35 a. m. and 1:35 p. m.—Earl L. Marcey, Washington; Samuel J. Parks, Washington; John B. Cronin, Baltimore. 8:40 a. m. and 1:40 p. m.—Frank C. Battista, Washington; Julian M. Williams, Washington; Ed Finnessy, Baltimore. 8:45 a. m. and 1:45 p. m.—Thomas W. Shenk, Washington; Redford Burney, Washington; William Collins, Baltimore. 8:50 a. m. and 1:50 p. m.—Jack M. Ferguson, Washington; Meredith N. Stiles, jr., Washington; William M. Cole, Baltimore. 8:55 a. m. and 1:55 p. m.—Walter C. Greiner, Baltimore; William Leapley, Washington; Andrew J. Oliveri, Washington. 9:00 a. m. and 2:00 p. m.—Dr. Walter J. Panowski, Baltimore; Wilbur W. Seay, Washington; George S. Malley, Washington. 9:05 a. m. and 2:05 p. m.—Matthew A. Rettew, Washington; William Bailey, Washington; Frank Michalek, Baltimore. 9:10 a. m. and 2:10 p. m.—Raymond F. Heins, Baltimore; Joseph Micker, Washington; Charles H. Alexander, Washington. 9:15 a. m. and 2:15 p. m.—Joseph C. LaSalle, Washington; John K. Bowers, Washington; Arthur W. Alberding, Washington. 9:20 a. m. and 2:20 p. m.—Patrick V. Martino, Washington; Francis X. Mehum, Washington; Herbert Ruderfer, Washington. 9:25 a. m. and 2:25 p. m.—Roger Martino, Washington; James I. Grace, Washington; Joseph Abood, Washington. 9:30 a. m. and 2:30 p. m.—R. A. Liebler, Washington; Joseph P. Spalding, Washington.

Flood Crest Of Rio Grande Nears Laredo

Laredo, Tex., June 26 (AP).—The crest of the flooding Rio Grande bore down on Laredo today, sending waters washing over the International Bridge on the chief highway to Mexico City.

There were no fresh rains in the lower valley to feed the flood, which virtually isolated Del Rio from highway, rail and wire communication Thursday and Friday. The river started dropping at Del Rio yesterday. It fell 30 feet last night at Eagle Pass, between Del Rio and Laredo, after reaching a flood stage of 45 feet there.

There was general rain today over a wide section farther north and not in the Rio Grande watershed. It extended as far west as Abilene, south to San Antonio and east nearly to Texarkana.

Admiral Sees Bigger Job for Navy in Next War

Fort Wayne, Ind., June 26 (AP).—If America ever has to fight again, Vice Admiral Arthur W. Radford predicted tonight the Navy will have a bigger job on its hands than it has ever had before.

"It will not only dwarf our efforts in World War II, but it will surpass any naval effort in history," Radford said in a talk for the eleventh annual reunion of Navy Clubs. He is vice chief of naval operations.

He pointed out that one of the greatest problems in a future war would be protection of merchant ships which bring in raw materials needed by this country's industry.

Dr. R. G. Mashek of Milwaukee, Wis., was elected national commandant of the organization. Others elected included Robert McCord of Washington, junior executive officer.

Chest X-Ray Survey to End Wednesday

The Washington Chest X-Ray Survey is scheduled to end here on Wednesday, whether you have got your free chest X-ray or not, campaign officials announced last night.

Moreover, said leaders of the mass drive to seek out tuberculosis, working scheduled for the remaining three operating days of the 15 public stations cannot be extended to convenience anyone.

The drive began last January 13, was originally scheduled to end on June 15, but was extended then through Wednesday, June 30. Of an estimated 600,000 Washington residents and workers over 15 years of age, and thereby eligible for the free examinations, about 490,000 had been examined by close of X-ray station hours last night.

Survey workers and leaders are scheduled to meet on Thursday, July 8, with General Chairman William E. Leahy for a tentative summation of the campaign accomplishments. The round-up meeting will be held in the board room, 5th floor, of the District Building at 4 p. m., Leahy said.

When and Where To Have X-Rays Taken

You can drop in for a free, confidential X-ray at any of the following locations.

1517 Wisconsin ave. nw., at Volta pl., Monday through Wednesday, 9:30 a. m. to 6 p. m.

7th st. and Massachusetts ave. nw., Monday through Wednesday, 9:30 a. m. to 6 p. m.

Woodward and Lothrop (2d floor), 11th and F sts. nw., Monday through Wednesday, 9:30 a. m. to 6 p. m.

Gayety Theater, 513 9th st. nw., Monday through Wednesday, 10 a. m. to 6 p. m.

8th and H sts. ne., Monday through Wednesday, 9:30 a. m. to 6 p. m.

Municipal Center, 300 Indiana ave. nw., Monday through Wednesday, 8:30 a. m. to 4:45 p. m.

Tenley cir., Wisconsin ave. and Yuma st. nw., Monday through Wednesday, 10 a. m. to 6 p. m.

National Guard Armory, 2001 E. Capitol st., Monday and Tuesday, 7:30 p. m. to 10 p. m.

3445 Benning rd. ne., Monday through Wednesday, 9:30 a. m. to 6 p. m.

Wisconsin ave. at M st. nw., Monday through Wednesday, 9:30 a. m. to 6 p. m.

4th and G sts. sw., Monday through Wednesday, 9:30 a. m. to 6 p. m.

Connecticut ave. and K st. nw., Monday through Wednesday, 9:30 a. m. to 6 p. m.

14th st. and Pennsylvania ave. nw., Monday through Wednesday, 10 a. m. to 6 p. m.

3117 14th st. nw., Monday through Wednesday, 9:30 a. m. to 6 p. m.

Mt. Pleasant and 17th st. nw., Monday through Wednesday, 9:30 a. m. to 6 p. m.

ARLINGTON COUNTY, VA.

J. C. Penney Co., Wilson blvd., Clarendon, Monday through Friday, 10:30 a. m. to 6 p. m.

Indorsed for Top Party Post

Virginia State Senator Charles R. Fenwick has been unanimously indorsed as chairman of the Democratic State Central Committee by the Arlington Democratic Executive Committee.

Local committee backing will be given at the State Democratic Convention July 2 in Richmond. Present State Central Committee chairman, Horace H. Edwards has announced that he will resign the post at the convention.

Fenwick, who lives at 6733 Lee hwy., Falls Church, is frequently mentioned as a possible candidate for Governor in 1949. Now in his first term in the State Senate, he earlier had served in the House of Delegates and in 1945 was an unsuccessful candidate for lieutenant governor.

Million in 'Dope' Lost in Garbage

New York, June 26 (U.P.).—Authorities searched through 20 tons of garbage on a scow today for a one-million-dollar package containing 45 pounds of heroin and cocaine.

Smugglers aboard the liner Marine Perch had arranged for a garbage truck driver to sneak the package off the ship along with the refuse.

But signals got mixed, and the wrong truck driver got the dope. He dumped the load aboard the scow. The precious cargo is now buried somewhere among thousands of pounds of garbage.

Lifer Dies in Prison

Baltimore, June 26 (AP).—Clarence J. Adams, a lifer at the Maryland Penitentiary, died yesterday in the prison hospital. He served 28 years.

Top Secret

MacArthur Asks Funds For 1949-50

Tokyo, June 26 (U.P.).—Gen. Douglas MacArthur today submitted a top-secret request for funds to operate United States military and occupation programs in the Far East during the fiscal year 1949-50. Observers here speculated MacArthur's budget might total $2,500,000,000. It also indicated the United States would stay in Japan two more years.

Couriers from the Seventeenth Air Force and the Civil Affairs Department left for Washington with budget estimates. In addition to routine expenses, funds were requested to cover the economic rehabilitation of Japan and Korea, and military building in Guam and the Philippines.

Separate appropriations are being sought for Army and Air Force installations in Japan, Korea, the Ryukyus, the Philippines, Marianas and other outpost areas in the western Pacific.

United States military forces in China are not commanded by MacArthur.

London Dock Strikers Defy Troop Threat

London, June 26 (U.P.).—Striking dock workers gave their leaders an overwhelming vote of confidence today despite a warning that Britain's Labor Government plans to end the walkout with troops.

"Let them send troops," the strikers cried, "we are staying out!"

Soldiers already have moved perishable foods from strike-bound ships and warehouses, but a showdown between the government and the 19,000 strikers is expected Monday. The walkout now is 13 days old.

Some 5000 strikers gathered in Victoria Park today to voice their support of the walkout. Several speakers assured the workers the strike committee is not Communist-dominated. They conceded five members of the committee are Communists, but said 10 are laborites and 27 have no party affiliation.

Arthur Deakin, general secretary of the Transport and General Workers' Union, warned the strikers again today to return to work, but he was shouted down.

52-Day-Old Bus Strike Is Ended

Cumberland, Md., June 26 (AP).—A 52-day-old strike at the Emory Motor Coach Line here was ended this morning.

Mrs. Margaret W. Kimble, deputy commissioner of the State Department of Labor and Industry, said a "satisfactory adjustment" of the dispute between the firm and its employes was reached and that bus service would be resumed by Wednesday.

The strike began May 5 when 20 employes walked off the job after the company fired three workers. The employes belong to Local 1110, Amalgamated Association of Street, Electric Railway and Motor Coach Employes of America (AFL).

Terms of settlement were not announced. The line serves northeastern West Virginia and Maryland.

Ship Going Into Storage

Portsmouth, Va., June 26 (AP).—The 45,000-ton battleship Wisconsin will be decommissioned July 1 and stored away as part of Uncle Sam's military reserves. Her colors will be lowered Thursday in ceremonies at the Norfolk Naval Shipyard.

Canadian Expert Due Monday For Polar Defense Studies

By The Associated Press

The two chief military scientists of the United States and Canada will put their heads together here in a three-day meeting starting Monday. Their nations have defense problems in common.

Dr. Omond McKillop Solandt, chairman of the Canadian defense research board, is scheduled to arrive here as a guest of Dr. Vannevar Bush, chairman of the research and development board of the United States military establishment.

In addition to talks between the two scientists — which actually started with a visit to Canada last March by Bush—Dr. Solandt will confer with officials of the Air Force, Army and Navy.

The problems of the two nations, with a view to a defense against attack by way of the Arctic or North Atlantic or Pacific routes, are many.

Currently, a time question is that of establishing a radar "fence" along the northern rim of the continent to give early warning of an approaching attack force. While a start on such a system is understood to have been made, existing radar stations are few and far between and much money and effort will be required to close gaps in the fence. Dr. Bush was over-all charge of studies by this country for aircraft warning networks.

The Air Force, in addition to its interests in radar operation, has a heavy stake in Arctic defense. Tests and experiments by various types of planes and groups including long-range bombers and jet fighters, have been under way in Alaska and the Far North for more than a year.

Army (as well as aircraft and naval) communications in the Far North have imposed a multitude of technical obstacles which radio and radar scientists of both countries have been studying.

Md. Teacher Slugged in Car, Left on Road

Ellicott City, Md., June 26 (AP).—Fred Fowble, 38-year-old Westminster High School teacher, was found unconscious early today on the Old Frederick rd., a few miles from here.

He told police he was slugged and robbed by a young hitchhiker and dumped out of his car.

A passing motorist found Fowble lying on the roadway about 2 a. m.

Fowble told Ellicott City police he was returning to Westminster from Baltimore and picked up the hitchhiker at the city limits.

He said they had driven about a quarter of a mile when he was struck on the head and lost consciousness.

He said that when he came to, he found $4 missing. Police were searching for his car.

The teacher's father, the late George Fowble, was a sheriff of Carroll County.

Arlington County Must Answer to Contempt Charge

The Arlington County Government must defend itself against contempt charges at a court hearing tentatively set for July 8 for failing to grant a building permit to a Washington realty firm.

The Arlington Circuit Court hearing is based on a petition brought by the Garfield I. Kass Realty Co. of Washington, asking that the county be declared in contempt of court.

The dispute began last year when Kass applied for a building permit on a structure he hoped to erect on his property at 3006 Wilson blvd., Arlington. When the county rejected his plans because they called for less than the requisite 40-foot setback from the road, Kass took his case to circuit court. The court, declaring the Kass plans legal under a loophole in the Arlington building code, ordered the county to grant the permit.

New GOP Platform To Be Aired on WINX

"Congress and the New GOP Platform" will be discussed over radio station WINX today at 6:30 p. m. on the "Meet Your Congress" program. Participants will include Senator Wayne Morse (R., Oreg.), Representative Fred L. Crawford (R., Mich.), Senator Joseph C. O'Mahoney (D., Wyo.) and Representative John W. McCormack (D., Mass.). Blair Moody, Washington newspaper correspondent, will be the moderator.

Nazis Still Hold Power, Says Adviser

Tamiment, Pa., June 26 (AP).—The denazification program in Germany has failed badly, says Dr. Jean Pajus, former adviser to the Foreign Economic Administration.

Speaking at the fourteenth annual conference of the Tamiment Social and Economic Institute, Dr. Pajus said the very people in Germany today are talking about the peace of this world are the same who led us into World War II.

Dr. Pajus formerly was an economics professor at the University of California. The FEA was an advisory board selected by President Truman. Dr. Pajus also was adviser to the United States Treasury Department.

Heinrich Dinkelbach, a prominent Nazi and the man who paid 50 million marks to the Nazi Party, was appointed head of the iron and steel industry of the Ruhr in 1947, Dr. Pajus said. The Nazi banker and general of the SS, Baron Von Schroder, the man who put Hitler in power, was released last year in the British zone, he added.

He declared the cartels and monopolies that have in the past harmed American economy are back again in occupied Germany.

Outside Germany, Dr. Pajus said, the international steel cartel of Luxembourg, established in 1926 by the German heavy industry, is active again. Aloys Meyer, Germany's representative for 20 years in Luxembourg, was allowed to resume his post the day Luxembourg was freed by our troops, he told the several hundred conference guests.

"It is no secret," he continued, "that Heinrich Kost, a prominent cartelist and Nazi since 1932, was made head of coal production in the Ruhr.

"As matters now stand," added Dr. Pajus, "the production of coal has been deliberately kept low and the sabotage is such that at least 20 per cent of Germany's coal output vanishes in the black market."

Colleges to Get Wartime Housing Units in Virginia

Virginia colleges are in line to become owners of wartime housing.

Senator A. Willis Robertson (D., Va.) said legislation he sponsored at the session just ended would give 933 family units and 1074 individual dormitory units to Virginia institutions.

Robertson said a total of $1,996,000 was spent by the Federal Government to reimburse colleges in Virginia for expenses incurred in moving and re-erecting the housing.

Under the Congress-approved bill, Washington and Lee would become owner of 98 family units; Virginia Tech, 200 family units; the University of Virginia, 391 family and 494 dormitory units; the University of Richmond, 190 dormitory units; William and Mary, 146 dormitory and 128 family units; Bridgewater, 14 family units; Randolph-Macon, Ashland, 200 family units; Virginia State College, 184 dormitory and 6 family units; Emory and Henry, 15 family units, and Shenandoah, Dayton, 60 dormitory units.

Life for Sheriff Slaying

Clintwood, Va., June 26 (AP).—A Dickenson County Circuit Court jury today found Chester Ball guilty of the ambush slaying of Deputy Sheriff Maynard C. Lambert at Nora, Va., on May 8, and fixed his punishment at life imprisonment.

Pershing to Greet Elks Convention

Philadelphia, June 26 (AP).—Gen. John J. Pershing, commander of the American Expeditionary Forces during World War I, will welcome delegates to the eighty-fourth national Elks convention which opens here July 4.

The address, first public speech by the retired general in years, will be made from his bed at Walter Reed Hospital, Washington.

Pershing's brief greeting will be carried to 950,000 Elks all over the Nation by a radio program.

The Weather

Forecast, Washington Area

Today—Mostly sunny, warm and humid with chance of afternoon thundershower. Highest around 90. Monday continued warm and humid with afternoon thundershowers likely.

Maryland and Virginia — Generally fair, widely scattered thundershowers in the afternoon; continued hot and humid. Monday same.

Departures From Normal—Accumulated excess of temperature since January 1, 1948, 199 degrees. Excess since June 1, 1948, 25 degrees. Accumulated excess of precipitation since January 1, 1948, 5.62 inches. Excess since June 1, 1948, 1.41 inches. Temperature year ago yesterday—High 77, low 66.

Sun, Moon, Tides, River (D.S.T.)—Sun rises 5:44 a. m., sets 8:38 p. m. Moon rises 12:39 a. m., sets 11:17 a. m. Tides—High 12:46 p. m. Low 7:33 a. m. and 7:58 p. m. (Coast and Geodetic Survey). Potomac River slightly muddy at Great Falls (U. S. Engineers).

Temperatures	High	Low	Prec.	Temperatures	High	Low	Prec.	Temperatures	High	Low	Prec.
Abilene, Tex.	90	65	...	Detroit, Mich.	83	61	...	New Orl'ns, La.	94	74	...
Albany, N. Y.	83	56	...	Duluth, Minn.	56	45	...	N. York, N. Y.	88	69	...
Alb'ue, N. Mex.	91	64	...	El Paso, Tex.	89	70	...	Okla. C., Okla.	82	66	...
Atlanta, Ga.	99	73	.02	Ft. W'th, Tex.	86	68	1.13	Omaha, Nebr.	86	66	...
Atl. City, N. J.	80	72	...	Galveston, Tex.	91	81	...	Phila., Pa.	89	70	...
Baltimore, Md.	91	71	...	Harrisburg, Pa.	85	65	.01	Phoenix, Ariz.	106	71	...
Billings, Mont.	74	48	...	Huron, S. Dak.	76	54	.04	Pittsburgh, Pa.	85	67	.38
Birm'am, Ala.	95	71	.05	India'olis, Ind.	87	66	.03	Portland, Me.	73	62	...
Bis'arck, N.D.	73	52	.05	Jackson, Miss.	97	73	...	Portland, Oreg.	75	54	...
Boise, Idaho	80	51	...	Kans. Cit., Mo.	89	71	...	Raleigh, N. C.	99	67	...
Boston, Mass.	73	62	...	Key West, Fla.	90	80	...	Reno, Nev.	89	49	.17
Brown'le, Tex.	93	78	...	Knoxv'le, Tenn.	94	68	...	Richmond, Va.	93	68	...
Buffalo, N. Y.	83	59	...	Lit. Rock, Ark.	93	76	...	St. Louis, Mo.	90	69	.18
Burlington, Vt.	83	57	...	L. Ang's, Calif.	73	60	...	S. L. C., Utah	80	55	...
Chey'ne, Wis.	65	48	...	Louisville, Ky.	93	67	.04	S. Anto'o, Tex.	97	69	.37
Chicago, Ill.	86	63	...	Me'phis, Tenn.	95	72	...	S. Fra'o, Calif.	70	54	...
Cleveland, Ohio	85	65	.08	Miami, Fla.	88	81	...	Seattle, Wash.	73	52	...
Columbus, Ohio	90	69	...	Milw'kee, Wis.	82	56	...	Shreveport, La.	98	74	...
Denver, Colo.	72	68	...	M.-S. P., Minn.	80	60	.03	Wash'n, D. C.	89	72	...
D. Moi's, Iowa	86	67	...	Montg'ry, Ala.	97	73	.01	Wichita, Kans.	82	64	...
				Nash'le, Tenn.	95	69	.09	Yuma, Ariz.	106	73	...

It's Stymie Again

Stymie (nearest camera) noses out Conniver to win the $25,000 Aqueduct Handicap yesterday and increase his margin over all rivals for the title of "world's champion money winner." With Bobby Permane up, Stymie won in the last few yards to increase his lifetime earnings to $883,385. Double Jay was third in the field of seven starters at Aqueduct. (See story on Page C-4)

Associated Press WIREPHOTO

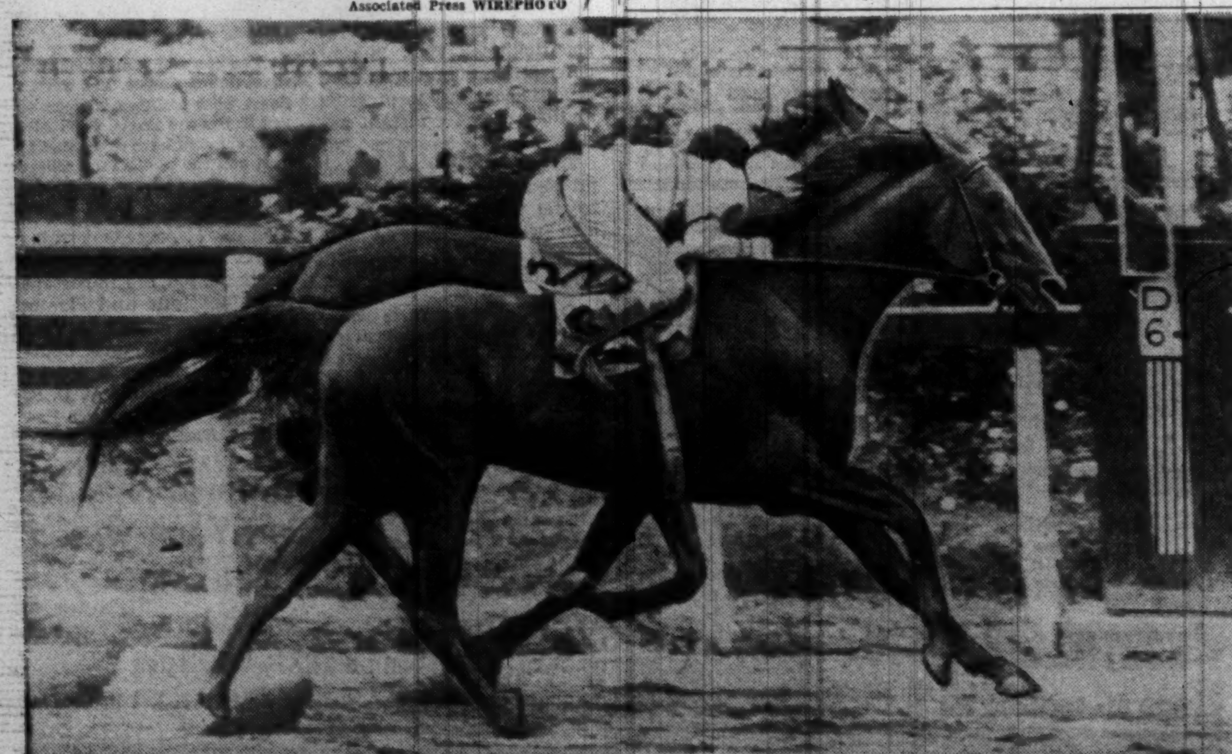

The Washington Post
CLASSIFIED ADVERTISING
LOCAL RATES

For Washington and Points Within 50 Miles of the District of Columbia
The following rates are for consecutive insertions:

Rates per line		1 time 33c	3 times 30c	7 times 28c	15 times 26c
Words	Lines				
10	2	$.66	$1.80	$3.92	$7.80
15	3	.99	2.70	5.88	11.70
20	4	1.32	3.60	7.84	15.60

The one-time rate applies on skip ads or irregular insertions. Minimum ad is two lines. 1 time, 66c.
SITUATION WANTED ads are 3 cents per line less than regular rates, cash with order.

OUT-OF-TOWN RATES
Ads from points more than 50 miles from the District of Columbia are: 1 time, 48c per line; 3 times, 47c per line; 7 times, 45c per line; 15 times, 43c per line. Count 5 words of 6 letters each to a line. Minimum 3 lines.

CANCELLATIONS
Cancellation Orders or corrections before insertions cannot be made unless ordered before 7 p. m. daily or 3:30 p. m. Saturday for Sunday. When cancelling an ad, it is important that you request and make a note of cancellation number to insure proper credit.

Phone NAtional 4200
Ask for an Ad Writer

Bids and Proposals 6

SEALED PROPOSALS will be received at the Procurement Section, National Bureau of Standards, Washington, D. C., until 2 p. m., July 3, 1948, and then publicly opened for an automatic ionosphere recorder and spare parts therefor, at the National Bureau of Standards, Radio Propagation Field Station, Las Cruces, N. Mex., as described in the bids which may be obtained from the Procurement Section, National Bureau of Standards. June26,27,1948

Business Service 9

A-1-TYPE CLEANING; any machine, cent-a-day; guar. NORTA, Ph. NA. 2500.

ACCOUNTANT EXPERT, books started, kept, part-time; taxes; reas. SLigo 8887.

ADDING MACHINES
TYPEWRITERS bought (top prices), sold, repaired; quick service. Est. 12 yrs. Appreciate your business.
OFFICE MACHINE CO.
913 15th St. N.W. RE. 2828.

ALTERATION, experienced in slip covers and draperies. FR. 8911.

CAMERA REPAIRS
Cameras, movie equipment, repaired by experts; all foreign and domestic makes. Brenner, 933 Pa. ave. nw. RE. 2434.

CARPENTRY AND PAINTING
Concrete work; any size job; first-class mechanics; free estimates; immediate service.
Bilt-Rite Construction Co.
ST. 7000.

CONFIDENTIAL INFORMATION
Secured by expert. Call Mr. Husar, 6B. WI. 9782.

FENCES
All types. Picket, wire, chain link. Immediate erection. Carpentry; concrete work. Terms.
BILT-RITE FENCE & CONSTRUCTION CO.
ST. 7000.

FLOOR SANDERS edgers and waxers rented. New and used—for sale. Kennedy Floor & Tile Co., 709 Kennedy st. nw. RA. 4346.

FURNITURE springs retied and rewebbed in your home. Call FR. 9189; white mech.

General Remodeling
Carpentry, brick work, plastering, waterproofing, asbestos siding, roofing, plumbing. Work guaranteed. Save 20%. MR. HUDGINS. DI. 6923.

MODERNIZING
FOR GENERAL HOME IMPROVEMENTS FROM CELLAR TO ROOF CALL STERLING 3366 FOR FREE ESTIMATES. SMALL MONTHLY PAYMENTS IF DESIRED.
National Decorating Co.
802 H ST. N.W.

PAINTER WILL DO SMALL PAINTING JOBS; KITCHENS, BATHROOMS, BEDROOMS, ETC. NO. 5897 EVENINGS.

PAINTING, PAPERING, floor sanding; take up to 3 yrs. to pay. Prompt service. Mr. Malhoyt, CO. 1382.

PAPER removed by steam; white workers; free estimate. HY. 0298. CH. 8878.

PLUMBING & HEATING
FREE ESTIMATES. SH. 3553

REFRIGERATORS and washing machines, all makes repaird, reas. OL. 4718.

REFRIGERATORS—All makes repaired; also washing machines. WI. 4821.

ROOFS REPAIRED
All types; new tin slag and asphalt roofs applied; also asbestos and brick siding; carpenter work and basements waterproofed; painting and paperhanging; all work guar.
Silver Spring Roofing Co.
SLigo 2828

UPHOLSTERY and repairs; free estimates. All work guar. Mr. Blue, LU. 8087.

Lost 10

AFGHAN HOUND—Female, name Bala; lost near Chesterbrook, last seen near Falls Church. Easily frightened. If seen call DE. 0985, days.

DIAMOND RING—White gold mount., 1 center stone, 1 smaller stone on each side set in triangle form; reward. MI. 8007.

GERMAN Police Dog, large; vic. Chevy Chase, D. C.; black and tan; "Cappy;" tag No. 226; reward. WO. 5788.

HANDBAGS, navy and black, cont. ident., lost Tuckerman st. nw., 1 st. nw., or 12th st. ne. Reward. NO. 2275.

KEYCASE—Black leather, with keys. Reward if returned J. B. Chandler office, ST. 8400, Br. 2273; home, DE. 0628.

KEY CHAIN, gold, with gold penknife, 4 keys and fraternity key attached; also black tobacco pouch containing Kaywoodie pipe; lost in Riverside Park picnic area on Mt. Vernon Blvd., Thursday, June 24. Phone TE. 9106.

RING. Georgetown Foreign Service, at White Flint Club or 14th and Varnum st. nw. Reward. RA. 7701 after 6.

STROLLER, black wicker, in park at 16th and Harvard. Reward. Finder call AD. 8700, Ext. 111.

WATCH, white gold, Waltham; June 23. Reward. DI. 6903.

WILL the gentleman who called DI. 1070 concerning lost watch call AD. 8809.

WRIST WATCH, lady's, white gold, Semco. Reward. RA. 8883.

WRIST WATCH, lady's, rose gold, Hamilton; vic. Arlington-Alexandria. Liberal reward. TE. 7461.

Found 10A

BOY'S gray jacket, Wisc. and Mass., June 25. Call immediately, WO. 8633.

Personals 11

ACCOUNTANT EXPERT—Books started, kept; part-time; taxes; reas. SLigo 8887.

ALTERATIONS — All ladies' garments; prompt and efficient service. Open evenings. 3109 14th st. nw. CO. 2231.

BABY SITTERS (2), white, married women, good refs., desire night work only. DE. 5825.

EXP. hand laund. work done: table linens, curtains, slip covers. FR. 2676.

JEWISH WOMAN, reliable, experienced in caring for children, free to go out of town, best refs. Box 316, Wash Post.

KITTY—Please come home. Buck is sick and we want you—WAT.

MAIL received, forwarded or held for you. Confidential. Room 302, 1424 K st. nw. RE. 0676.

MANUSCRIPTS TYPED—OR. 0679 or RE. 8131, 9:30-4:30, Mon.-Fri.

NURSE, experienced, will board infant under 6 mos. Screened in porch. SLigo 4462.

TAILORING, dressmaking, alterations and repairs; 20 years' exp. TA. 3667.

TRAVEL
Five cool July trips West or to Mexico City, Pullman escorted parties. For details write E. R. Rochester, 512 Ashford rd., Silver Spring, Md.

WEEKEND trips to Ocean City, Md.; transportation, sleeping accommodations, breakfast, planned activities. Meet new friends and broaden your interests. Also rooms by day, week or season. For further information and to make reservations call BILL HUTZELL'S PHYSICAL FITNESS CLUB, 1719 K ST. N.W. EX. 4204.

THE WORD DOCTOR
Literary assistance, advice, and research: aid with correspondence, job resumes and applications, publicity, mail solicitation, speeches, reports, school work, all literary endeavors; rewriting, copy and proof reading; instruction in writing techniques, composition, grammar, spelling; journalism a specialty. Professional and confidential. Small fees for perfection and polish. CO. 0065, Ext. 209.

Instructions 12

AUTO DRIVING LESSONS
Professional instructors, licensed by Traffic Bureau; 5 lessons, $20. Free pickup service, permits secured. Calvert Driving School, TA. 5490.

COLLEGE mathematics instructor available for private tutoring. WI. 3017.

PRIVATE TUTOR—H. S. math and science. W. T. Lawrence, DE. 9798 aft. 6

THE GILMARTIN SCHOOL offers accred. summer tutoring courses in elementary and junior high school. For further information. OR. 4290 or RA. 2712.

SAXOPHONE and clarinet, professional musician, has openings for few students; priv. lessons. LI. 2955.

PRACTICAL NURSING
Train quickly at home. Excellent pay. Many earn while learning. Information free. Wayne School of Practical Nursing, Box M-434, Wash. Post.

TUTORING, business subjects, Latin and math, by exper. teacher. WO. 1369.

Help, Men 15

A-1 WATCH, jewelry repair man and engraver, for first-class store in northern Virginia town. Very good opportunity for right man; must be neat and good habits. References and past experience in first letter. Box M-457, Washington Post.

ACCOUNTANT for Certified Public Accountant firm in Raleigh, N. C. Age, 30-35. Excellent opportunity for capable, experienced man. Box M-443, Washington Post.

Adjuster-Investigator
National small loan company has opening for alert, ambitious man, 22 to 30, who wishes to make a career in loan business. Car essential. Liberal car allowance, plus salary. This job trains you for executive position. No previous experience necessary.
AETNA FINANCE CO.
7928 Georgia Ave.

AUTO BODY and fender men, several needed; working conditions ideal, with latest equipment available. 5½-day week; top earnings; vacations with pay, hospitalization facilities. See Mr. Newkirk, Lustine-Nicholson Co., Inc., 5600 Baltimore ave., Hyattsville, Md. WA. 7200.

Auto Body Men
Must be qualified men, to work for large Pontiac Dealer in a busy body shop. 5-day week and paid holidays. Time and half for time over 40 hours. Paid hospitalization and insurance covering entire family. Here is a chance to place yourself permanently with a fine organization. Call Mr. Poats, AD. 8500.
ARCADE-PONTIAC CO.
1437 Irving St. N.W.

AUTOMOBILE MECHANICS
Several, 1st. class, to work for reliable FORD DEALER. Clean, well-lighted shop, 5½ day week, vacation with pay; benefits and insurance.
ARLINGTON MOTOR CO.
1917 North Moore St. CH. 1244
One block south of Key Bridge.

Auto Mechanics
Fully experienced, to work with large Pontiac Dealer. 5-day work; time and half for time over 40 hours. Paid hospitalization and insurance covering entire family. Here is a chance to place yourself permanently with a fine organization. Call Mr. Poats, AD. 8500.
ARCADE-PONTIAC CO.
1437 Irving St. N.W.

AUTO MECHANICS
5½-day week; excellent working conditions; experienced man has excellent chance with new De Soto-Plymouth dealer.
Bowie Vincent Motor Co.
5013 GEORGIA AVE. NW. RA. 0400.

Automobile Mechanics (5)
$75 or 50-50, with $65 guarantee for 5½-day week; Chrysler product experience preferred; bonus, 6 holidays, vacation with pay, group life, health and hospitalization insurance. Apply Mr. Sorrels.
Calvert Motors, Inc.
De Soto-Plymouth Dealer.
1141 EAST-WEST HWY., SIL. SPRING SH. 1434.
AFTER 7 P. M. CALL UN. 8393.

AUTOMOBILE MECHANIC
We need another qualified Chevrolet mechanic, due to our increased service volume since moving into our completely new modern building. Our policy includes vacation pay, pay for 6 holidays per year, furnishing of coveralls, etc. Working 5½-day week, earning about $100 per week. Only steady, reliable men need apply.
SEE MR. GARNER
McMAHON CHEVROLET
1240 UPSHUR ST. N.W.

Auto Mechanics
(2) wanted immediately for expanding shop. Motor tune-up men who understand Sun equipment. Packard experience important but not essential. Right salary for the right men; 5-day, 40-hour week, with paid vacations. Coveralls and laundry furnished. W.A.T.A. hospitalization plan. If interested in permanent employment and pleasant atmosphere, come in or call Mr. Hartman at
ROYAL MOTORS—Packard
15 Kennedy St. NW. RA. 7720

AUTO MECHANICS
1st class Ford experience preferred. Excellent working conditions, vacation and 6 legal holidays with pay. Floaters need not apply. See Mr. Loveless or Mr. Bowen.
BILLHEIMER & PALMER
3110 Hamilton St., Hyattsville, Md.

AUTO MECHANIC
Permanent position; opportunity for advancement; high wages; paid holidays and vacation; many other desirable features.
LEE D. BUTLER, INC.
1534 Penn. Ave. S.E. LI. 7717.

BARBER, 1st class, $65 guarantee; steady job; start Mon. 646 H st. ne.

BARBERS—Colored for white trade, full or part time work. Apply in person. Ewell's Barber Shop, 515 14th st. nw.

BARBER, steady; hours 8-4:30; five days. RE. 7400, Ext. 7647.

BARBER, $60 guar. and comm. Mullis Barber Shop, 2204 4th st. ne.

BARBER, sober and reliable. Apply 1735 L st. nw.

Billing Machine Operator
Prefer one experienced in operating a National. Good salary, air-cooled office. Liberal discount on purchases. Excellent opportunity for advancement. Pleasant working conditions. Apply office, The Young Men's Shop, 1319 F st. nw.

BODY & FENDER MECHANICS
Ford dealership needs several experienced men. We pay high piece-work rate, with overtime after 40 hours; pay for all holidays and vacation with pay, along with group insurance and hospitalization. Only experienced, reliable men need apply. See Mr. Fogle with
STEUART MOTORS CO.
6th and New York Ave. N.W.

BOOTBLACK for a four-chair barber shop; good job. Petworth Barber Shop, 845 Upshur st. nw.

Bkpr.; Typing Req., $50
Collection agent, car req. .... $325 mo.
Draftsmen, outside D. C. .. to $400 mo.
Steno. $222
Typist .... $45 wk.
Claims adj., tr'ne. coll. .... $300 up
Insurance, tr'ne. .... $175 up
Investigator (2 yr. exp.) .... $40 wk.
Shipping clk., auto. exp. .... $50 up
SALES REPRESENTATIVES
Foods, exp. .... $60 wk. up & com.
Paints, exp. .... $50 draw & com.
Office equip. .... $50 wk. up
Elec. appliances .... $250 mo.
Trainee, college $225
Automotive equip., exp. .... Draw & com.
MUTUAL EMPLOYMENT SERVICE
1719 G St. N.W. NA. 0954

BKPR.-OFFICE MGR., $60
BKPR., Falls Church; $50.
BKPR., age 25-35; $60.
BKPR.-TYPIST, $45.
ATLAS AGENCY, 1420 N. Y. AVE. N.W.

BOOKKEEPER
Young, draft-exempt, for real estate and insurance office. Experience not necessary. State age, schooling, and experience, if any. Box 445, Washington Post.

BUS OPERATORS
Good pay and a secure future await 5 steady men who would like to become bus operators; no exper. req.; we will train you and pay you while in training; paid vacations, free insur., free transp.; must be at least 5 ft. 8 in., weight 150 lbs. and bet. 23 and 38. See Employment Manager, A. B. & W. TRANSIT CO., 127 N. Pitt st., Alexandria, Va.

BUTCHER
Several openings, expr. nec. Miss Fox.
PERSONNEL SERVICE
1311 G St., NA. 2114

BRICKLAYERS WANTED
15 or 20. Must be good mechanics. Top wages. Report for work 4200 block 16th st. So., Arlington, Va. See MR. RHODENISER.

CARPENTER
To take care of minor repairs, in small building; must have D. C. operator's permit; permanent year-round employment with one of Washington's oldest and largest automobile dealers, for a man capable of making minor miscellaneous repairs. Write giving full employment record and references.
BOX M-438,
WASHINGTON POST

CASHIER
Experienced N.C.R. operator.
HARRINGTON HOTEL
11th and E Sts. N.W.

CASHIER, $60
Age 35-45. Hrs. 8 a. m. to 4 p. m.
ATLAS AGENCY, 1420 N. Y. AVE. N.W.

CLERK-TYPIST, $40
Some bkpg.; 5½-day week.
ATLAS AGENCY, 1420 N. Y. AVE. N.W.

COPY AND LAYOUT MAN
Young man with some experience in lay out copy writing and printing. Good position with well known organization. Give name, age, experience and present salary.
WRITE BOX M-464
THE WASHINGTON POST

DRIVER and packer of household goods, must be experienced and know job. Alexandria man desired; permanent, with good salary. Write Box 244, Wash. Post.

DRIVER
White, for dry cleaning, prefer experienced man with good following; must have references. Apply Roosevelt Hotel Valet, 16th and V sts. nw.

DRIVER-SALESMEN (2)
Permanent, no experience necessary. Interesting work, promotional opportunity, age 22-32. High school education. Driver's permit, substantial references required. Apply
AMERICAN LINEN SERVICE CO. Office
3241 8th St. N.W.

Electrical Engineers
Recent graduates, no working exper. required; power work; start $215.
NATIONAL EMPLOYMENT SERVICE
1708 G ST. N.W.

ENGINEER, $60 WK.
Structural work.
Brokerage clerk, expr., $50 wk.
Rodman with car, 90 cents hr.
Office supplies salesman, $60 wk. up.
Sales, ins., com., or $250 mo.
Med. sup. salesman, $50 wk. up.
See Miss Morgan, NA. 2116
PERSONNEL SERVICE
1311 G St. N.W. (next CHURCH)

ELECTRICAL ENG., $12,000
Electronics exper., many other eng. openings. RE. 2828.
FORD EMP. SERVICE
913 15th St. N.W., near Eye St.

FARMER, over 40, or married couple, no children, for general farming nearby Maryland. Must be experienced. Good salary; furnished house. Apply 1017 7th st. nw. ST. 8484.

GARDENER wanted to live on private place, Richmond, Va., experienced gardener and greenhouse man, married without family. References required. Box M-460, Washington Post.

GAS STATION ATTENDANTS
(2) Ideal working conditions; top salary. Apply Service Manager,
LOGAN MOTOR
2017 VA. AVE. N.W.

GRILL MAN or short order cook, hours 4 p. m.-11:15 p. m. Jack and Sol's Restaurant. 1616 Que st. nw.

INSURANCE SALESMAN
To sell and service established route of consolidated business. Must be ambitious and willing to accept promotion. No car needed. Age 21 to 45. Weekly salary, commission and bonus.
HOME FRIENDLY INSURANCE CO.
902-904 G ST. N.W.
NA. 5930

LEGAL STENOG., $55
STENOG., young; $200 up.
ATLAS AGENCY, 1420 N. Y. AVE. N.W.

Luncheonette Manager
Good salary, steady employment, for reliable and sober man; only experienced manager considered; must have excellent references; downtown location. TW. 2380.

MAINTENANCE MAN
Must have 5th or 6th gr. license, rm. and brd. and $175 mo., white. Miss Fox.
PERSONNEL SERVICE
1311 G St. N.W. (next CHURCH)

MASTER MECHANIC
For small machine shop in manufacturing plant. Box M-427, Washington Post.

MECHANIC
(White). Must be sober. 50-50 par. 5½-day week.
GRADY MOTORS
4830 Hampden Lane, Bethesda, Md.
Lincoln-Mercury Dealer.

MIDDLE-AGED MAN
As manager of store; one with hardware or paint store experience preferred; permanent job for right man.
MODERN FLOORS
3431 18TH ST. N.W.

OPERATORS WANTED
21 to 40. Secure a job with an assured future. Learn to operate a streetcar or bus. No experience required. We teach you and pay you while learning. Paid sick leave and vacations, free transportation and pension system. Average earnings about $55 week. Apply now, in person, weekdays, Monday through Friday, 8:30 a. m. to 12 noon, Capital Transit Co. Employment Office, 3132 M st. nw. Take Route 10, Rosslyn; 30, Cabin John; 39, Friendship Heights. Streetcars to door.

PAINTER
1st class man for inside and outside work on high grade homes. Apply 9 a. m. Monday at 3618 Lee hwy., Arl., ready for work.

PHARMACISTS
Positions available for pharmacists interested in managerial positions in retail drug stores listed in
WASHINGTON, D. C. AND VICINITY
Good starting salary plus bonuses and other benefits. Also
Openings for Part-Time Positions
APPLY
Whelan Drug Corp.
ROOM 221 BOND BUILDING
14TH & N. Y. AVE. N.W.

PLASTERERS (white) (3), top wages; plenty of work. Apply to MR. SHOEMAKER at Sumner. To reach—Out Mass. ave. about ¾ mile beyond Westmoreland Circle, turn left on Fort Sumner drive immediately after going through overpass.

PRESSERS
Must be able to do silks and wools, or wools and minor alterations. Good pay, steady work. Apply in person, Friedrich's Modern Cleaners, 364-66 Carroll st. nw., Takoma Park, D. C.

PRESSER—WOOL
Experienced, to do quality work. Good piecework rates. Steady. Phone AL. 0203. Ask for Mr. Reed.

PRESSERS—WOOL
Experienced; good pay and working conditions. Ask for Mr. May.
BERGMANN'S LAUNDRY
623 G ST. N.W.

REAL ESTATE SALESMAN
Experience not necessary; can make up to $100 wk.; full or part time. J. T. MOTON REALTY, 3415 Mt. Vernon ave., OV. 5900. Open until 9.

REAL ESTATE SALESMEN, excellent opportunity for 3 men, age 25 to 45, to contact a high-class clientele; experience preferred; must have automobile. Call in person.
W. C. & A. N. MILLER
DEVELOPMENT CO.
Builders and Developers of
Wesley Heights, Sumner & Spring Valley
4830 Mass. Ave. N.W. OR. 4464

REAL ESTATE SALESMAN
Must be experienced, neat and hard worker. Ideal working conditions. Help given. Mr. Robinson. GL. 0561.

Refrigeration Service Mechanic
Experienced only, good pay and working conditions, apply
Capitol Refrigeration Co.
3436 14th St. N.W.

SALESMEN
Service station and garage equipment; commission basis. RE. 5367.

SALESMEN
Phone advertising, sell radio special features to local merchants, top commission. Phone OW. 8658.

SALESMAN to earn real money selling Pure Bristle Paint brushes to the dealers and the better class large contractors in Washington and nearby. We pay good commission and also a bonus. Must be able to put up cash or bond for $100 samples. Box M-461, Washington Post.

SALESMEN
Able and ambitious for large service store to be opened very soon. Opportunity for rapid advancement. Job starts immediately. Excellent pay. Apply main office, 627 E st. nw.

CONTINUED ON FOLLOWING PAGE

FOR BEST SERVICE PLACE YOUR ADS EARLY

The steadily growing volume of classified ads in The Post, combined with the practice of many advertisers who phone late in the day, is making it difficult to devote the time and assistance to these late callers which is needed to prepare the most effective possible copy.

To assure receiving this help from your ad-taker, please try to call during the morning or early afternoon.

DIAL NA. 4200

Help, Men 15

Continued From Preceding Page

REGISTERED PHARMACISTS

21-50 years of age. Excellent salary; 48-hour week of 6 8-hour days. Time and one-half overtime; 6 holidays a year with pay. Large prescription business, ideal working conditions. Excellent chance for advancement with higher pay. One week vacation with pay after one year; two weeks after two years. Sick leave after one year; insurance and hospitalization available after three months employment, including $3,000 life and accidental death insurance, $40 week disability pay for thirteen weeks, $4 daily hospital pay for seventy days, plus payment for certain operations and miscellaneous costs. Retirement plan available for those over 30 with two years service. Apply
MR. C. B. ALDRICH
PEOPLES DRUG STORES, INC.
77 P ST. N.E.

SALESMAN
For established laundry route, experience not required, guaranteed minimum income, 5-day week, vacation with pay, interviews 9-11 a. m. or phone for appointment.
Home Laundry
1101 Raum St. N.E. AT. 2400

SALESMEN
—FOR—
MAJOR APPLIANCES
EXPERIENCE PREFERRED
20% DISCOUNT ON PURCHASES
APPLY
EMPLOYMENT OFFICE
4TH FLOOR
S. KANN SONS CO.

SALESMEN
ARE YOU TIRED OF IT ALL? Are you tired of being pushed around? Have you ceased to take interest in your present job? If so, we have something for you. It's new, it's different. If you are capable of receiving suggestions and can do some thinking on your own, we believe you can build a place for yourself in our ranks. This is your opportunity! See Mr. Lavin, Room 500, 303 7th st. nw.

SALESMAN
Between 25 and 35, with outstanding success record. Budget requirement must not exceed $3,000 annually during training period unless you can finance yourself. Should be $10,000 or greater by 3d year. This is strictly a career job with outstanding retirement plan, with one of oldest and best known firms. Reply fully and confidentially for interview.
BOX 315
THE WASHINGTON POST

SALESMAN
To secure subscriptions and advertising for business and trade papers. Commission basis; prospects furnished. Write Box 314, The Washington Post.

SALESMAN WITH CAR
Good salary and comm.; replace promoted employe. Man 25-45 years, go-getter with good personality, experienced selling a wholesale line to local grocers and restaurants. Large concern, perm. Call Monday, FR. 3303 for appt.

SALESMAN
To call on retail stores with popular price line of men's and boys' outerwear, snow suits, athletic jackets, pea coats, etc. Excellent opportunity for substantial earnings by aggressive man. Reply in detail, stating qualifications, age, references and territory covered. Drawing account against commissions. Write Box WP-1933, 113 W. 42d st., New York 18, N. Y.

SALESMEN—Man and wife, age 20-30, with car. Travel; sell radio advertising. Salary and commission. Call Mr. Dodge, Sunday and Monday, DI. 3436.

SALESMEN
We are looking for men who want to make money. The proposition is terrific. See me at once. Mr. Schulz, 9 to 3 Monday. Married men, 23 to 45.
DAD'S ROOT BEER BOTTLING CO.
5201 Berwyn Rd., Berwyn, Md.
Take Branchville trolley 82 to Berwyn rd., opposite B. & O. station. Telephone TO. 5400.

SALESMAN
$5,000 up class; career opportunity for right man; appointment selling only. We have more contacts than our present staff can cover. Supported by radio and magazine publicity. Draw against earned commission.
Encyclopedia Britannica
CALL MR. MAGILL, RE. 6911, FOR EXECUTIVE INTERVIEW.

SALESMEN
Exper. storm window men to sell the only aluminum storm window in America guaranteed by Good Housekeeping Magazine. Apply between 9:30 and 10:30 at
Permanent Storm Window Co.
735 11TH ST. N.W.

SALESMEN
3 men, by well established national firm; plenty of leads and appointments furnished, not just names and addresses; no canvassing; our men are averaging $100 weekly; car necessary; openings in or within 50 miles of Washington.
SEE MR. HALL, 412 5TH ST. N.W., ROOM 506, MON. THRU WEDNESDAY

SALESMAN
Experienced, for permanent position with wholesale tobacco house; big commission with guaranteed salary; car essential. Apply in person to
STANDARD CIGAR & TOBACCO CO.
51 EYE ST. N.E.

SECRETARY
Permanent position, $217.72 per mo. TE. 1853 or AL. 4505 after 5 p. m.

SERVICE STATION ATTENDANTS
Over 20 years of age, with at least 2 years high school or equivalent; excellent salary and commission to start; increase after 1 month employment; uniforms furnished; 6-day, 48-hour week.
LORD BALTIMORE FILLING STATIONS, INC.
2025 14TH ST. N.W.

SHOE SALESMAN, experienced in selling high grade shoes. Can offer substantial earnings to right man. Call for appointment. Mr. Blumenthal, AL. 0520.

SHOE SHINE BOYS for barber shop; night and Sun. work. Apply Ewell's Barber Shop, 815 14th st. nw.

SILK SPOTTER
White. Reference. Apply between 11 and 1, ask for Mr. Gibbons.
WASHINGTON LAUNDRY
2627 K ST. N.W.

STENOG., $55 WK.
Wholesale, perm., future.
Comptometer operator, payroll clerk.
Typists, start $45 wk.
Stenographer, 3 mo., $225 mo.
Serviceman, radio repairs, car allow., start $60 wk.
Bookkeepers, $60 wk up.
Dozens of others daily. Miss Day, NA. 2115.
PERSONNEL SERVICE
1311 G St. N.W. (next CHURCH)

STENOS., TEMP. & PERM., TO $225
Salesman, exp. auto. parts, $60.
ALLEN-O'BRIEN PERSONNEL SERVICE
710 14th St. N.W., Rm. 408. RE. 7280

STENOG., $50 WK.
Use dictaphone, will train.
Bookkeeper, expr., top salary.
Stock clerk, typing helpful.
Steno., bookkeeper, $55 wk.
Salesmen, drug expr., $55 wk up.
See Mr. Ford, over Zlotnick's, 5 floors.
Oldest, largest agency in D. C.
BOYD'S, 12th & G. NA. 2338

STOCK CLERK, $160
Govt. offices exper.
Inventory clerk, perpetual inv., $46.
Bookkeepers, $43 to $60 wk.
Miss Gray, RE. 2828.
FORD EMP. SERVICE
913 15th St. N.W., near Eye St.

STUDENTS
Over 23; earn $75 or more weekly during summer vacation in dignified information service work. Personnel manager will interview at 10 a. m. sharp Monday, June 28th only. No phone calls.
APPLY SUITE 310, RING BLDG.
18TH AND M STS. N.W.

STOCK CLERK
Permanent job in Bethesda, Md., for retired energetic clerk or high school graduate.
FIELDS EMPLOYMENT AGENCY
(License)
7230 Wisc. Ave., Bethesda. OL. 8698

Help, Men 15

STOCK CLERK
Receiving and marking room. A progressive men's wear store offers attractive salary with opportunity for advancement to a capable young man. Apply Office, The Young Men's Shop, 1319 F st. nw.

TEACHERS for public school positions in math., chemistry, physics, commercial, history, English and music and for elementary grades, $230-$370 mo. Adams Teachers Agency, 204 Colorado Bldg., 14th and G N.W. RE. 3938.

TEACHERS—Adams Teachers Agency has the best school and office positions. Colorado Bldg., 14th and G. RE. 3938.

TYPIST
For publishing firm, straight typing from rough copy, including some statistical tables. Require minimum speed of 50 wpm, will consider recent high school graduate, 5-day week, many employment advantages. Telephone DI. 2900, ext. 261.

VENETIAN BLIND & WINDOW SHADE INSTALLERS
Experience not necessary, permanent work, good salary.
APPLY TO MR. GICKER, 10 A. M.-12:
830 13TH ST. N.W.

BOYS wanted, over $50 week. Sell nameplates for front doors. Write National Engravers, 212 Summer, Boston, Mass.

JOB FLOUNDERING? Consult Marion Stanley, Personnel Counsellor. AMERICAN EMPLOYMENT SERVICE, Suite 410, 918 F st. nw. NA. 6295.

YOUNG MEN
Excellent opportunities to learn well paying trades; substantial starting salaries and chance for advancement.
LEEDS EMPLOYMENT SERVICE
914 G PL. N.W. ST. 7890.

YOUNG MAN
(WHITE)
For work in stockroom, age 18 to 25; permanent position, 5-day, 40-hour week, vacation and sick leave allowance. Phone for interview 9 a. m. to 4 p. m.
ME. 4021 EXT. 205
MONDAY
AMERICAN AUTOMOBILE ASSN.

Man to Service Trailers
Salary and chance for advancement to shop foreman. Write Box M-441, Washington Post.

OPPORTUNITY knocks. Are you interested in setting up a lucrative outdoor selling business for summer months? Car needed. Commission basis. References required. Write to TILE-TITE CORP., 828 Guardian Bldg., Cleveland 14, Ohio.

AGENTS—Big advance profits selling new food item direct to homes. Sells itself. Send for details, Lux Bros., 426 S. California ave., Chicago, Ill.

MAN, experienced on steam table and griddle, also experienced waiters for dining room. Apply 800 K st. nw.

Summer Work in Country
For college student or teacher. $300 for 60 days. Write Box M-463, Washington Post.

WALTER H. KESSLER
Personnel Services, 612 Wash. Bldg. 15th and N. Y. Ave. N.W. ST. 9442.

SALES ENGINEER, under 42. tech. degree; experience construction and sales; $7,200.

PHYSICISTS AND ELECTRICAL ENGINEERS, experienced research, development, electronics; out of town; top salaries based on experience.

SALES REPRESENTATIVES, 26 to 30, college, some experience, willing to locate outside D. C.; car or ability to purchase; excellent opportunity with top-flight national organization. Salary, bonus and expenses.

AN EXCELLENT OPPORTUNITY
For 2 topnotch salesmen to sell space in our new $1,500,000 mausoleum, now under construction. Over 250,000 people visit our beautiful grounds every year. We sell more space than all other Washington cemeteries combined. We train you quickly and thoroughly, we help you. You can earn more than 95 per cent of the salesmen in America. You must have a car and be a gentleman in every respect.
PHONE UN. 4396 FOR APPOINTMENT
Fort Lincoln Cemetery

AN OPPORTUNITY
For home owners in Washington and vicinity who wish to place themselves beyond the effects of whatever happens in November. We have a young expanding organization that will afford a permanent well paying business for any man who has a car, has common sense, and a desire to serve people. Many of our associates earn well over $1,000 per month.
MEET ME AT
THE QUEEN ELIZABETH ROOM
RALEIGH HOTEL
1 P. M. Sharp Tues., June 29
(No Phone Calls)
W. P. HEBERT

Good Position Through PROVEN APPROACH
ARE you at your highest earning peak? Just what are your greatest strengths and weaknesses? We are prepared to help you find your proper place in the job field through a scientific and proven approach. Hundreds have found success. Why not investigate? Call for appointment.
J. V. Johnsen Associates
1424 K ST. N.W. ST. 8850.
(NOT AN EMPLOYMENT AGENCY)

YOUNG MAN
To be trained in selling; clothing store.
APPLY
DAILEY'S
709 7TH ST. N.W.

STUDENT EMPLOYMENT AGENCY
1424 K ST. N.W. SUITE 419.
DI. 4753. ST. 8850.
PERMANENT POSITIONS
ENGINEERS, NOT D. C.
Electronics ... $7500
Mechanical, powder pl. exp. ... Open
Stationary, age 30-45, HS ed. license, exp. steam.
Civil, under 30 ... $3300
Industrial ... Open
Sanitary, under 30 ... Open
Chemical, under 30 ... Open
Metallurgy inc, metallograph, not D. C., under 30 ... Open
Physicist, Ph.D., not D. C. ... Open
Banking ... $3000
Accountants, under 30 ... $3000
(Tax or market research)
Architect, field ... $3600
Exec., warehouse, dept. store exp. ... $5000
Salesmen, D. C.
Bldg. material, exp. com. avg. ... $100
Life insurance ... $3880 yr.
Medical equip. ... Commission
Electronic equip. repair ... Sal. & Com.
Steno., exp. ... $224
Home survey ... $50
No registration fees, many other permanent positions.

OPPORTUNITY
WORTHY
of
YOUR BEST
Remington Rand seeks executive-type salesman. Secure future—good income—hospitalization and life insurance plan—retirement plan. We train you to sell. Protected territory—substantial income from first day. Age 25-38. Background of accomplishment. Apply to T. J. SHRYOCK, 1615 L st. nw., between 9 and 5.

Help, Women 16

A-1 SECRETARY, $65 WK.
5-days, must be exper., perm.
Export-Import SECY., exp., $60 wk., knowledge French required.
Advertising SECY., ad. exp., $50.
Medical secretary, start, $200.
Radio law SECY., expr., $2,600 up.
Publishing, 5 days, SECY., $200 mo.
Natl. commentator, news, $50 wk.
Assoc. SECY., start, $2,600 up.
NEED 100 new applicants DAILY. TOP salaried positions. Unusual opportunity. Oldest, largest agency in D. C. Est. 30 yrs. Over Zlotnick, 5 floors.
BOYD'S, 12th & G. NA. 2338

ADJUSTMENT CLERK
One experienced in handling customers' claims. Age 35-40. Also one who has had experience in talking over telephone with public regarding claim adjustments.
WASHINGTON LAUNDRY
2627 K St. NW.

ASSOC. SEC'Y., $55
5-day wk. Interesting work.
Secy., good stenog., ans. fan mail, $50.
ATLAS AGCY., 1420 N. Y. Ave. N.W.

ASST. BKPR., $45 WK.
Bkprs., various locations ... $45 wk.
Bkpr., mach. opr. ... $37.50 wk.
Telephone contacts, Med. Bldg. ... $140 mo.
Hotel housekeeper (1 meal) ... $35 wk.
MUTUAL EMPLOYMENT SERVICE
1710 G St. N.W. NA. 0954

Help, Women 16

ASST. BKPR., $45
Under 25; advertising company.
ATLAS AGENCY, 1420 N. Y. AVE. N.W.

ASSISTANT BUYERS
EXPERIENCED
—for—
DRESSES & WOMEN'S COATS
APPLY
PERSONNEL OFFICE
7TH FLOOR
JELLEFF'S
1214-1220 F St. N.W.

BOOKKEEPER-TYPIST
for Virginia Real Estate Office. Ideal working conditions. Excellent salary. Mr. Robinson, OL. 0561.

BKPR. MACH. OPRS., $45
ATLAS AGENCY, 1420 N. Y. AVE. N.W.

BOOKKEEPERS, $55 WK.
NE. area, some typing.
NCR posting mach. opr., $40 wk.
Ledger clerk, little typing, $40 wk.
Sales clerks, expr., $40.
Many others daily. See Miss Black. Over Zlotnick's, 5 floors.
BOYD'S, 12th & G. NA. 2338

BOOKKEEPER $55
BKPR.-TYPIST, downtown; $225 mo.
BKPR., real estate; $2,500.
ATLAS AGENCY, 1420 N. Y. AVE. N.W.

BKPR.-TYPIST
Mature woman, knowledge of simple bookkeeping, limit typing ability, exclusive school, N.W.
FIELDS EMPLOYMENT AGENCY
(Licensed)
7230 Wisc. Ave., Bethesda. OL. 8698.

BRIDAL CONSULTANT
Young woman with fashion background and full knowledge of interior decorating.
5-DAY, 40-HOUR WEEK
Apply
Employment Office
4th Floor
Lansburgh & Bro.
7TH, 8TH AND E STS. N.W.

CARD PUNCH OPR.
Exp., start, $2,500, white.
Bookkeepers, FC., $55 wk.
Tel. operators, typist, $40 wk.
Payroll clerk, exp., $40 wk.
Addressograph operator, $130 mo.
P. B. X. oper., hotel, $35 wk.
Bookpr. asst., start, $40 wk.
Many others daily. Welcome. See Miss Gray or Miss Bond, RE. 2828.
FORD EMP. SERVICE
913 15th, Near Eye St.

CASHIER POSTING CLERK
For National Cash Register No. 2000 machine. Experience helpful, but not required. Excellent working conditions and salary.
MAYER & CO.
421 7th St. N.W.

CASHIERS, $35
Hrs. 7-3 p. m. or 5-12 m.; meals.
ATLAS AGENCY, 1420 N. Y. AVE. N.W.

CASHIER
Experienced N.C.R. operator.
HARRINGTON HOTEL
11th and E Sts. N.W.

CASHIER
Experienced and accurate for busy store. Good pay. Steady. Apply 627 E st. nw.

CHARGE AUTHORIZER
EXPERIENCED
PERMANENT POSITION
5-DAY WEEK
WM. HAHN & CO.
7TH AND K STS. N.W.

CLERK
WHITE
For stuffing envelopes, steady work, 5-day, 40-hour week. State age and experience if any. Box 312, Wash. Post.

CLERK-TYPIST
Immediate openings for recent high school graduate to do billing work; typing speed 45 to 50 wpm.; permanent position, 5-day week, Monday through Friday; many employment advantages including paid vacations, paid sick leave and free insurance. DI. 2900, Ext. 215.

CLERK
WITH SOME KNOWLEDGE OF COMPTOMETER
PERMANENT POSITION
5-DAY WEEK
WM. HAHN & CO.
7TH AND K STS. N.W.

CLERK-TYPIST
Experienced, accurate; salary commensurate with experience and ability; pleasant working conditions; downtown location; insurance claims office. ME. 0316.

CLERK-TYPIST
Under 35 yrs. Permanent position with life insurance company; no experience necessary; pleasant working conditions, short 35-hr. 5-day week. Apply Rm. 700 between 9 a. m. and 3 p. m. 816 14th st. nw.

CLERK-TYPIST
General office routine, age 18 to 25, must be resident of Maryland, for work in new branch office, Silver Spring, opening July 1. Phone Monday or Tuesday 9 a. m. to 4 p. m. for interview.
ME. 4021 EXT. 205
AMERICAN AUTOMOBILE ASSN.

CLERK-TYPIST
UNDER 35 YEARS
5-DAY 35-HOUR WEEK
PERMANENT POSITION
LIFE INSURANCE CO.
APPLY
ROOM 700
816 14TH ST. N.W.

CLERK-TYPIST
Young, for insurance office. Starting salary $35 wk. Experience not necessary, but must be able to type. State age, schooling and experience. Box 444, Washington Post.

Comptometer Opr., S.E., $50
ATLAS AGCY., 1420 N. Y. Ave. N.W.

COMPTOMETER
course with touch typing. EASY, fascinating; very good positions. New classes NOW starting.
BOYD'S, 12th & G. NA. 2338

COPY & LAYOUT WOMAN
Young woman with some experience in layout, copywriting and printing; good position with well-known organization; give name, age, experience and present salary.
WRITE BOX M-466
WASHINGTON POST

DICTAPHONE OPERATOR
Between ages 21 and 35, for interesting stenographic work. Pleasant working conditions. 40-hour week. Call AD. 5976 for appointment.

Help, Women 16

Demonstrators
on America's Fastest selling ironers. Experience helpful but not essential. Full and part time demonstrators.
WRITE FOR INTERVIEW STATING QUALIFICATIONS, ETC.
BOX M-451
WASHINGTON POST

DOCTOR'S ASST., $200
Some shorthand, age 22-30.
ATLAS AGCY., 1420 N. Y. Ave. N.W.

EDITORIAL ASST., $45
Short hand nec., proofreading exp.
ATLAS AGCY., 1420 N. Y. Ave. N.W.

FLORIST
Under 35, for full-time position. For appointment call WO. 1428 between 6 and 8 p. m.

General Office Worker
Legible handwriting and accurate with figures; no typing. Call Hub Launderers, WA. 1100. 37th and Eastern Ave.

GENERAL CLERICAL
work in bookkeeping department of real estate office. Must be experienced typist; knowledge of stenography desired, but not necessary. In reply, state age, experience, if any, and give references. Five-day week.
BOX M-437, WASHINGTON POST

HAIR STYLIST
EXPERIENCED
—ALSO—
MANICURIST
APPLY
BEAUTY SALON
5TH FLOOR
JELLEFF'S
1214-1220 F ST. N.W.

INVESTIGATORS
Women over 25 for retail shopping service. No experience necessary. Must be free to travel. Apply Evening Star bldg., 11th and Pa. ave. nw., Rm. 523.

HOUSEKEEPER, EXECUTIVE
Experienced, for large New York City hotel. Excellent opportunity. Good salary and maintenance. Write age and full details of past history with names of hotels. Confidential. Alfred Lewis, mgr., Hotel Taft, New York 19, N. Y.

MACHINE BOOKKEEPER
TYPISTS (2), for bank.
TYPIST-RECEPTIONIST.
STENOGRAPHER, $2800.
Many available positions.
Lloyds Employment Service
Room 1020, Dupont Circle Bldg.
NO. 2022 Open 9 to 5

Nursery Governess
White. Do not apply unless you have been employed as a governess before. References required. Must be willing to spend July and August at Virginia Beach. Salary, $35. AD. 3443.

PBX-TYPIST, $150
5-day week; association.
PBX, learn compt.; $38.
ATLAS AGENCY, 1420 N. Y. AVE. N.W.

PBX OPERATOR AND RECEPTIONIST
Pleasant disposition essential; excellent opportunity for right person; salary commensurate with experience and ability; pleasant working conditions; downtown location. Insurance-Claims Office, ME. 0316.

PAYROLL CLERK
Must have knowledge of comptometer; attractive salary with opportunity for advancement; 5½-day, 40-hour week.
APPLY
GENERAL BAKING CO.
2146 Georgia Ave. N.W. NO. 6262.

PHOTO RETOUCHERS
Experience necessary; permanent position. Apply
HARRIS AND EWING
1313 F ST. N.W.

RECEPT.-TYPIST, $200
One-girl office, some shorthand.
Typist, some steno., Chillum, $45.
Clerk-typist, Monitor bd. opr., $37.50.
ATLAS AGCY., 1420 N. Y. Ave. N.W.

RECEPTIONIST
Attractive, able to meet public, some knowledge of typing, stenog.; interesting position as "Girl Friday" to executive, N.W. section. Excellent starting salary. We also need an executive-type woman for important administrative position. We have many other fine opportunities for bookkeepers, file clerks, typists, receptionist and stenographers. Exp. or beg. Mostly 5-day week.
LEEDS EMPLOYMENT SERVICE
914 G Pl. N.W. ST. 7890.

REGISTERED NURSES
Psychiatric duty; private hospital. St. Albans, Radford, Virginia.

RESIDENT MANAGER, $200
35-50, rm. furn., Catholic.
ATLAS AGCY., 1420 N. Y. Ave. N.W.

RESIDENT MANAGER
Opening now available in modern apartment building located in N.W. Washington; applicants must be experienced, under 45 years of age and available immediately; in letter of application, give complete history of experience, salary in each position, education, marital status, etc. Write Box 308, Washington Post.

SALESLADY, exper., for modern air-conditioned jewelry store; permanent; excellent working conditions, pleasant surroundings. Salary to start. See Mr. Poer, MELART JEWELERS, INC., 405 R. I. ave. ne.

SALESLADY
Experienced in selling ladies' wear; excellent salary and working conditions.
APPLY
SHELBURNE SHOP
1327 CONN. AVE. AD. 7432

Salesladies, Experienced
Fine earnings—Several departments
READY-TO-WEAR
CHILDREN'S
LINGERIE
SHOES
IDA'S DEPT. STORE
3601 GEORGIA AVE. N.W.

SALESLADIES
FOR HIGH'S STORES
3 to 11 p. m. shift. Good salary and bonus. Apply 9 to 2 Tuesday through Friday.
1326 HALF STREET S.E.

SALESLADIES
Millinery, ready-to-wear, new department opening, paying top salary; must be thoroughly experienced. Apply MILLICENT'S, 1022 Conn. ave. nw.

SALESLADIES
Experienced. Wonderful opportunity for the person that is qualified. Apply WASHINGTON LINEN CO., 800 F st. nw.

SALESWOMEN
EXPERIENCED
5-DAY, 40-HOUR WEEK
20% DISCOUNT ON PURCHASES
APPLY
EMPLOYMENT OFFICE
4th FLOOR
S. KANN SONS CO.

SECRETARY TO $3,000
To member prominent law firm, D. C. Excellent surroundings and working conditions.
Other desirable secretarial positions available in Bethesda, Silver Spring, D. C.
FIELDS EMPLOYMENT AGENCY
(License)
7230 Wis. Ave., Bethesda OL. 8698

SEC'Y., LEGAL, $2,800 YR.
Secy., mfg. ... $220 mo
Secy., education ... $200 mo
Secy., editorial ... $45 wk.
Secy., assoc. ... $45 wk
Dictaphone-steno. ... $175 mo.
Other secretary and stenographer jobs available.
MUTUAL EMPLOYMENT SERVICE
1710 G St. N.W. NA. 0954

Help, Women 16

SECRETARY
Require secretary with above average stenographic skill for part-time office assignments in reputable organization. Must be adaptable to emergency situations. ST. 9156.

SECRETARY TO $60
Legal exp., age 25-35.
Secy., sales ofc., 5 days, $35.
ATLAS AGCY., 1420 N. Y. Ave. N.W.

SECRETARY
In law office. Good compensation and excellent opportunity for young, capable, ambitious person. 616 Transportation Bldg. ME. 0834.

SECRETARY — Girl, office, 5 days; shorthand and exp. required; $3,000 yr.
SEC'Y to 1 man; expert shorthand required; $2,900.
ADAMS TEACHERS' AGENCY
204 Colorado Bldg.
14th and G Sts. NW. RE. 3938

SECRETARY
to vice president and comptroller of large Washington business firm. Responsible position, must be rapid and accurate steno.-typist, assume administrative clerical duties. Salary commensurate with ability and experience. Reply by letter giving full resume experience, education, age, family status, etc. Box 306 Washington Post.

SECRETARY
MERCHANDISE MANAGER'S OFFICE
Unusual opportunity in merchandise field. Generous company benefits and privileges.
Apply in Person
Personnel Office
3rd Floor
THE HECHT CO.
7th and F St. N.W.

SECRETATRIES
1. Public relations, college ... $3,000
2. Legal experience ... $3,000
3. Legal experience ... $2,860
4. Legal, misc.; no experience ... $2,600

OFFICE POSITIONS
Bkkpr.-typist ... $2,600
Typist, stat. ... $2,400
Typists (4), Jr. ... $2,200
PBX, Silver Spring area ... $2,340
RESIDENT MANAGER
35-45, Catholic; d'town; room; $2,400.
WALTER H. KESSLER
Personal Services, 612 Wash. Bldg.
15th St. and N. Y. Ave. N.W. ST. 9442.

SILK FINISHER
Experienced; good pay and working conditions. Ask for Mr. May.
BERGMANN'S LAUNDRY
623 G ST. N.W.

STAT. CLERK, $2,300
Calculating machine; some typing.
ATLAS AGENCY, 1420 N. Y. AVE. N.W.

STENO., over 30; perm.; 5-day week; 6-hr. day. NA. 2252 or NO. 1232.

STENOGRAPHER
Small, congenial office; NW. section; air-conditioned; salary dependent on experience; high school graduates considered. Call NA. 8865 for appointment.

STENOGRAPHER
Permanent position, in office of graduate dean; 35-hour week; annual and sick leave. Salary plus free tuition. Apply in person, Mrs. Rauch, 1901 F st. nw.

STENOGRAPHER
Light dictation, excellent working conditions, group insurance, thrift plan; will consider beginner.
SEE MR. DALTON
AETNA FINANCE
3215 RHODE ISLAND AVE.
MT. RAINIER, MD.

STENO., $55
Air-conditioned office, downtown.
Steno., adv. firm, $200 up.
Steno., export, 5 days, $200.
ATLAS AGCY., 1420 N. Y. Ave. N.W.

Stenographers, Beginners
For work in Bethesda, Silver Spring, and D. C.
FIELDS EMPLOYMENT AGENCY
(License)
7230 Wisc. Ave., Bethesda. OL. 8698.

Stenographer-Secretary
Living in Silver Spring or vicinity. Better than average position available with national organization for capable, experienced person, age 25 to 35. 5½-day week. Hospital and insurance benefits, vacation with pay. Must be able to start immediately. Apply 9 a. m.
AETNA FINANCE CO.
7928 GEORGIA AVENUE

STENOGRAPHER
For highway engineering department; in national scientific research organization; interesting work; 5-day week; excellent working conditions; opportunity for advancement.
CALL EX. 8100
BRANCH 39, MONDAY

TEACHERS—Primary and elementary grades; $220-$370 mo. Adams Teachers Agcy., Colo. Bldg., 14th & G. RE. 3938.

TEACHERS for secondary positions in English, history, chemistry, physics, biology, commercial, P. S. music, art, phys. ed., home econ., math.; also for primary and elementary grades. $200-$400 mo. Adams Teachers Agency, 204 Colorado Bldg., 14th and G n.w. RE. 3938.

TEACHERS
Many positions for kindergarten, nursery and grade schools. Gool salary.
ALLEN-O'BRIEN PERSONNEL SERVICE
710 14th St. N.W., Rm. 408. RE. 7280.

TELEPHONE OPERATOR
One who has had exper. in handling adjustments and can handle the public. Age, 33-40.
WASHINGTON LAUNDRY
2627 K ST. NW.

TYPIST
Excellent opportunity for advancement; air cooled office, liberal discount on purchases. Apply office, The Young Men's Shop, 1319 F St. N.W.

TYPIST
Permanent position in educational institution; 35-hour week, annual and sick leave, salary plus free tuition. Apply in person, Mrs. Rauch, 1901 F st. nw.

TYPISTS, $45 WK.
Can use 25 daily NOW.
Electromatic typist, $45.
Typist-tel. oper., expr., to $40.
Clerk-typist, labor office, $40.
Law office, typist, neat, $150.
Bethesda area, typist-tel. op., $40.
Dictaphone oper., expr., $175.
Hundreds of openings. FREE reg. Pay no advance fees. See Miss EVANS or Miss Black. Over Zlotnick's.
BOYD'S, 12th & G. NA. 2338

TYPISTS
5-DAY, 40-HOUR WEEK
20% DISCOUNT ON PURCHASES
APPLY
EMPLOYMENT OFFICE
4TH FLOOR
S. KANN SONS CO.

TYPISTS, $160 MO.
Typist, stat. ... $180 mo.
Typists ... $40 wk.
PBX Typist ... $45 wk.
Clerk-typist ... $45 wk.
Dictaphone typist ... $130 up mo.
MUTUAL EMPLOYMENT SERVICE
1710 G St. N.W. NA. 0954.

TYPIST
Experienced, between ages 21 and 35. Immediate employment in permanent position performing interesting work in pleasant surroundings. Call AD. 5976 for appointment.

TYPIST
For publishing firm; straight typing from rough copy, including some statistical tables. Require minimum speed of 50 wpm. Will consider recent high school graduate; 5-day week. Many employment advantages. Telephone DI. 2900, ext. 261.

TYPISTS, $45 WK.
Tel. receptionist, under 30.
File clerk-checker, $30 wk.
Dictaphone operator, exp., $175.
Typist, knowl. shorthand, $43 up.
Clerk-typist, meals and $150.
Demonstrator, sal. and commission.
Typist, simple dictation, $50.
See Miss Reed, NA. 6088.
PERSONNEL SERVICE
1311 G St. N.W. (next CHURCH)

Help, Women 16

TYPIST
18 to 25
Large Casualty Insurance Company has opening for a Typist. 5-Day Week, Permanent Position.
CALL
MRS. RICHARDS
DU. 5100
Between 9 and 4 P. M.

TYPIST-CLERK
Age 18 to 25, accurate, good average typing speed; permanent position, 5-day, 40-hour week. Phone for interview 9 a. m. to 4 p. m.
ME. 4021 EXT. 205
AMERICAN AUTOMOBILE ASSN.

TYPIST-PBX operator, age 18-27, permanent position, 12 to 8 weekdays, no Sat. and 1 until 6 p. m. on Sunday. Call DI. 7750.
SCRIPPS-HOWARD NEWSPAPERS

VARITYPER MACHINE OPERATOR & TYPIST
Permanent position, 5-day week, interesting work in radio school located at 16th and Park Rd., N.W. For appointment, call Miss Lennon, HO. 1520, Ext. 5, 9 to 5 weekdays.

WAITRESS, white only, hours 5 p. m. to 11 p. m. Apply Jack & Sol's Restaurant, 1616 Q st. nw.

WAITRESSES
White, for an exclusive downtown club; good salary and commission; uniforms furnished. Apply between 10 a. m. and 3 p. m. 1135 16th st. nw. DI. 8118.

WOOL PRESSERS
White or colored. Experienced.
WASHINGTON LAUNDRY
2627 K St. NW.

OFFICE positions, $160-$225 mo. Adams Agency, Colorado Bldg., 14th and G.

Office Workers Experienced
Salary commensurate with ability. Apply in person.
ROSS JEWELRY CO.
702 7th St. N.W.

YOUNG lady wanted for general office work, must have knowledge in shorthand, typing and willing to learn in credit department. Wonderful future for ambitious type person. Pleasant working conditions with good pay. Position open with growing retail jewelry concern located in Greensboro, N. C. State age, experience and complete information in first letter. Box M-446, Wash. Post.

YOUNG LADY to operate bookkeeping machine; 5-day week; hours 9 to 5:30. Apply Monday between 9 and 10 a. m.
W. C. & A. N. MILLER DEVELOPMENT CO.
Builders and Developers of Wesley Heights, Sumner & Spring Valley
4830 Mass. Ave. N.W. OR. 4464.

Summer Work in Country
For college student or teacher. $300 for 60 days. Write Box M-462, Washington Post.

WANTED as housemother in Episcopal Home for Girls in Baltimore; cheerful, energetic woman. Attractive living quarters and salary. Write age and qualifications to Box M-453, Washington Post.

TOP POSITIONS
Secy., manufacturer representative, 1-girl office, public relations, 5 days, $220 up
Secy. (legal), single, 35 hrs. ... $250
Dictaphone oprs., legal, ins., to ... $2600
Dr. recept.-typist ... Open
Statistician, exp., net ... $2295
Clerk, Arlington ... $140
Slow steno.-typist, ins., adv. ... $160
Clerk-typist (22), to ... $42.50
Secys., stenos. (18), to ... $3000
Hourly openings with the top firms of Washington. See "The American" for personalized service.
AMERICAN EMPLOYMENT
918 F St. N.W. NA. 6295.

GENERAL OFFICE ASST.
Accurate with figures. Reasonable typist. Permanent position with opportunities for advancement. Air-conditioned office. Call Mr. Smith, NA. 3066, for appointment.
JOHN P. AGNEW & CO.
80 Patterson St. N.E.

LADIES, 24-55
To work 20 or more hours weekly. Evenings and Sat. optional. Ability to meet people more important than previous sales exp. About $1.50 to $2 hr. Real Silk Hosiery Mills, Room 210, 1427 Eye st. nw. Apply 10:30 to 2:30 p. m.

UNUSUAL POSITIONS
Ins. secretary, 5 days, $50 week.
Secy., manf. repres., 5 days, $225.
Constr. office SECY., 5 days, $50.
Doctor's office secretary, salary open.
Secretary, dr., expr., start, $50 wk.
Secretary, Silver Spring, $195.
LAW office SECY., start $50 wk.
Dozens of openings for beginners, $40 to $45 wk., if good. Part-time secretaries, $1.25 hr. up. If seeking unusual opportunities, call in. Est. 16 yrs. See Miss Young. Dial "STENOG" for all office positions.
PERSONNEL SERVICE
1311 G St. NW., Next CHURCH.

SUMMER COURSES
Eight weeks; Gregg shorthand, touch typing, bookkeeping, comptometer. Beginners' and refresher courses. Start MONDAY. Over Zlotnick's, 5 floors.
BOYD'S, 12th & G. NA. 2338

WOMEN (WHITE)
18 TO 50,
FOR COUNTER WORK, FOOD CHECKING AND TO CARRY DISHES.
$40 a week to start, vacation every six months.
APPLY
SHOLL'S COLONIAL CAFETERIA
1032 Connecticut Ave.
See Mr. Fajfar, 10-12, 2 to 4 p. m.

AMBASSADOR EMPLOYMENT SERVICE
1424 K St. N.W. Suite 208-9
ST. 7415
Come in and discuss your employment problems with us. Confidential interviews and competent placement.
SECRETARIES
Manufacturers agent ... $225
Natl. Assoc. ... $225
Legal ... $216
Embassy ... $200
Assoc. ... $185 plus bonus
Publishing firm ... $185
STENOGRAPHERS
Bank ... $200
Many others ... $200
TYPISTS
PBX oprs. ... $160
Dictaphone oprs. ... $200
Various organ. ... $160
CLERKS
Hotel office ... $140
Counter ... $140
Other offices ... $135
MISCELLANEOUS
Bkpr. mach. opr. ... $175
Messengers ... $125

JOB FLOUNDERING? Consult Marion Stanley, Personnel Counsellor. AMERICAN EMPLOYMENT SERVICE, Suite 410, 918 F st. nw. NA. 6295.

LAW SEC'Y., $2,600
Perm., future, interesting.
Assoc. secretary, start $55 wk.
Mfg. representative, $50 wk.
Typists, (23), start $40 wk. up.
Beg. typists, start $140 mo.
Constr. secretary, $55 wk.
Export stenographer, $225.
Visit today, the better positions. Welcome. See Miss Bond, RE. 2828.
FORD EMP. SERVICE
913 15th St. N.W., near Eye St.

JOHNS-MANVILLE NEEDS
Girls for general office work. Typing knowledge necessary. Age 18 to 25, 5-day week, 40 hours. Salary $133 per month.
APPLY BETWEEN 9 AND 12 A. M.
JOHNS-MANVILLE SALES CORP.
928 5TH ST. N.W., ROOM 204.

ACT NOW GIRLS
HERE'S A JOB THAT'S HARD TO BEAT
GOOD WAGES
NO EXPERIENCE REQUIRED
PAID WHILE LEARNING
5-DAY WEEK
REGULAR PAY INCREASES
There Are Openings Now
VISIT OUR EMPLOYMENT OFFICE
918 G ST. N.W.
The Chesapeake & Potomac Telephone Co.

Help, Women 16

Vacation Employment FOR College Student
The Washington Post requires the services of a young man with an automobile to work as a research interviewer. This is an interesting opportunity for temporary employment.
PERSONNEL DEPARTMENT
THE WASHINGTON POST
1345 E STREET N.W.

STUDENT EMPLOYMENT Agency
1424 K St. N.W., Suite 419
DI. 4753. ST. 8850.
PERMANENT POSITIONS
Secy., import; know Spanish; age 23-30 ... start $50-$55
Secy., acct. ... $50-$55
Secy., contractor's ... $50-$55
Secy., dept. store mgr. ... $50
Stenog., adv. firm ... $50
Stenog. (dictaphone) ... $50-$55
Stenog., legal ... $45-$50
Typist, acctg., over 18 ... $45
Typists, stat. ... $40
Dictaphone oprs. ... $45
Bkpr.-Typist ... $300
Clerical positions and sales.

ALLEN-O'BRIEN PERSONNEL NEEDS
SECRYS., legal, to $250 mo.
SECY.-STENO., real est.; $300 up.
STENOS., beginners; $175 up.
Many other steno. positions.
CLERK-TYPIST, to $175 mo.
TYPIST-PBX, $40.
ASST. BKPRS., $45.
ADDRESSOGRAPH OPR., to $200 mo.
REM. RAND OPR., $45.
Many other temporary and permanent positions.
710 14TH ST. N.W. RE. 7280.

Help, Men and Women 17

Attention, Men & Women
Many unusual positions available.
Lloyds Employment Service
Room 1020, Dupont Circle Bldg.
NO. 2022 Open 9 to 5

Comptometer Operator
To work in accounting office, good pay, 40-hour week. Apply in person. Columbia Hotel Supply Co., 514 12th St. S.W. Ask for Adrian Trucios.

DANCE INSTRUCTORS
Men and women who enjoy teaching small children the art of knowing what to do with their feet on a dance floor are urgently needed. Salary is good . . . Work is interesting . . . Children are fun . . . So write to us—state your experience and especially the salary you desire. Write to Box 318, Washingtin Post.

MEN AND WOMEN
(COLORED)
To sell old established line to established customers. Good working conditions and flexible hours. Can earn $2 to $3 hour.
APPLY
J. R. WATKINS
2210 Georgia Ave. N.W. NO. 8530

FARM COUPLE
For 250-acre livestock farm (beef and horses), Montgomery County, Md. 30 miles from D. C. Good living quarters and attractive salary. Man must drive car and tractor, buy livestock and do general farm maintenance. Wife can do housework if desired. Available Sept. 1. Call DI. 2900, ext. 263, Mon. through Friday, 9 to 5.

MAN OR WOMAN to play an electric Hammond organ, six nights a week, with furnished room and board. Mr. W. P. Rhinehart, West Gettysburg Inn, Gettysburg, Pa.

OPPORTUNITY
For young man or woman with some experience in layout and copywriting. For interview, give age, education, experience and salary to start.
WRITE BOX M-465
WASHINGTON POST

PRESSERS—SILK & WOOL
Excellent hours. Plenty of work. Must be good presser and fast. Large pay check for right man and woman. Steady work.
OFFICIAL CLEANERS
3736 MINNESOTA AVE. N.E.

SALESPEOPLE
Would you like to earn $35 to $40 per week extra for just a few hours' work per day? Eagerness to sell the only requirement. Sensational new item. Colored or white men and women, 17 years of age or over. Call LI. 8121 between 3 and 7 p. m. for further information.

EXECUTIVE SECRETARY
Capable of full responsibility as executive assistant with secretarial duties to the president of several metropolitan Washington old established corporations. Reference must show a background of thorough business knowledge during the ages of 25 to 45 years. Salary open. Correspondence held confidential. An opportunity for the right person to acquire security and a contented future. Box 327, Washington Post.

Help, Domestic 18

CAPABLE WOMAN to take complete charge as housekeeper-nurse. Permanent position, immediately. Working couple, baby and small child. Excellent salary, private quarters with telephone. EX. 3682, 9 a. m. to 2 p. m.

COOK, G.H.W., for employed couple, 1 school child; live in new Silver Spring home; priv. room and bath; Sat. afternoon and Sun. off; $27 wk. SLigo 9514.

COOKS-HOUSEWORKERS
Live in or out, $25-$30 week. Ladies' Exchange, 2037 K NW. NA. 4381

GHW, white, to go to Canada, 3 months, June 29, $100 a month, small family, ref. req. Call AD. 2879.

GENERAL HOUSEWORK—Care for child. Live in. Half day Thursday and every other Sunday off. $21.50 wk. to start. Call AD. 8916.

HOUSEKEEPER—Capable, white woman (40-45); live in. RA. 5375.

NURSE or responsible woman with experience with small children, white; to go away for summer with 2 small children; all expenses paid. $35 wk. Refs. required. Write Box M-440, Washington Post.

NURSEMAID, colored, who doesn't smoke; someone who is tired of paying high rents and would like to live with us. Plenty of time off, salary $110 mo. Come to see Mrs. Clarke, 16 West Kirke st., Chevy Chase, Md. I will pay your bus fare.

Situations, Men 19

ADMIN. EXEC. ASST., young, married, 7 yrs. experience ofce. mgr., top exec. secy., interviewer, correspondent, financial, sales; desires position with future as assistant to busy executive; honest, capable, good appearance. Ford. AX. 4098.

BOOKKEEPER: Student, veteran, accounting major; afternoons, Monday through Friday, HO. 7300, ext. 65.

CARPENTER, part-time work, N.W., Mt. Pleasant preferred. Call about 6 p. m. CO. 4855, Mr. Bell.

ENGLISHMAN, married, middle-aged, managed and farmed 3000 acres, New England, 15 years; would like same, dairy farm or estate, with home. Major Kendzior, c/o Paul Cook, 1035 Downing ave., Denver, Colo.

Engineer Available for Procurement Agencies
Prominent engineer with many years experience in the "Engineering of the Mining and Manufacturing Industries" is available to act as an adviser to procurement agencies; concerning engineering purchases, specification writing, plant design and the evaluation of engineering proposals. Available now on a full-time basis. Box M-455, Washington Post.

JANITOR, S.E. section; salary no object; living quarters, small apartment; references. LU. 4116.

MY TIME IS YOUR TIME
Will tackle anything legitimate. Make offer. WA. 5877.

VETERAN, 26, assist management medium-size office; fast typist, handle dictaphone, teletypewriter, PBX. Excellent appearance, good telephone voice, best references. Box 328, Washington Post.

Situations, Women 20

DRESSMAKER, col., wants sewing by day or in shop. FR. 8516.

EMPLOYERS HAVING TROUBLE?
CALL
Fields Employment Agency
7230 Wis. Ave. OL. 8698.
For selective referrals of competent applicants for COMMERCIAL, TECHNICAL and PROFESSIONAL JOBS.

GOVER.-Nurse, A-1 ref. Proxy mother when you weekend. Googins, RE. 3829.

H. S. STUDENTS and graduates (colored) want work, part time and full time. Mr. Douglas, Placement Counselor, Pub. Sch. (Div. 10-13). HO. 2822 or TA. 1784.

INTERIOR DESIGN graduate from Newcomb Art School of Tulane University desires a position to further her practical experience. Prefers contemporary design. Available after Sept. 1. Box M-422, Washington Post.

NURSES, TRAINED, PRACTICAL EXCEL. REFS. RE. 3871—RE. 3064.

PRACTICAL nurse desires work taking care of mother and baby. LU. 0956.

PRACTICAL nurses available, trained graduates; day or night duty. Reas rates. DI. 4364, DI. 4383. Miss Bee. weekdays.

REFINED lady would like position as companion to lady at seashore; free to travel any place. Write Box M-443, Washington Post.

Situations, Women 20

SUGGESTION:
If Annie isn't there any more, and Emily is planning a vacation, call SECRETARIAL CENTER. We are a public secretarial service with a roster of intelligent secretaries. You'll find us equipped for any emergency. ST. 9156.

TYPIST—Expert desires work, home or office; letters, manuscript, legal papers. Will substitute. AD. 2280.

WOMAN, cook, care of children; 5½-day week. HO. 2238.

COLORED COOK, lady, wants part-time; no Sundays. AD. 1638.

...ions, Domestic 21

EXPERIENCED colored help for domestic or public work; with references. Natural Employment Agency, NO. 3659

GIRL wants work, mother's helper or cleaning apt. 400 Oklahoma ave. ne.

GIRL, colored, desires g.h.w., full time; live in or out. DI. 4033.

GIRLS, colored, 16 and 17, desire work as mother's helper. Live out; off on Sunday. LU. 1006.

IN EXCHANGE for housing, can you use services couple, curators historic home Phila. past 4 years? Man, Govt. sup'r and handy with tools; wife, ex-schoolteacher, as governess, housekeeper, etc. Box 330, Washington Post.

YOUNG colored lady desires day work. Mon. and Fri. Call WI. 3496.

COLORED woman with good references desires part-time work. Call Ada Brown, DEcatur 2475, Monday, June 28, between 2 and 4 p. m.

COLORED GIRL desires part time day work. TW. 2329.

Money to Loan 23

ON DIAMONDS, watches, jewelry, silverware and miscellaneous articles. LOUIS ABRAHAMS, 3225 Rhode Island ave. ne.

Personal Loan Companies 25

THE BEST PLACE
TO GET CASH
SIGNATURE LOANS
FURNITURE LOANS
AUTO LOANS IN 5 MINUTES
A Friendly Loan Service
Call Mr. Zwally, SH. 3700
7902 GEORGIA AVE.
AYARES SMALL LOAN CO., INC.

NEED A LOAN? JUST PHONE
To save you time we have developed a special individualized Financial Service by phone that is private and fast. Loans for all purposes up to $300 are handled by this unique service, enabling us to have the money you need ready when you call at either of our two convenient locations.
Lincoln Loan SERVICE, INC.
16 CARROLL AVE.
TAKOMA PARK, MD.
SH. 1525
7910 GEORGIA AVE.
Silver Spring, Md.
SLIGO 5200

Business Opportunities 29

BEER, groceries, ice cream, notions, etc.; living quarters; low rent. DI. 5791.

CHILDREN'S WEAR shop in Arlington shopping center. A going business. Priced $7,500. Box 305, Wash. Post.

CORNER RESTAURANT, located at 1001 New York ave. nw.—Closes 9 p. m. daily; good business, 5-yr. lease; must sell; total price $7,500; terms $3,000 cash Bob Hollander, exclusive, Occidental Hotel, NA. 9743.

DRIVE-IN SNACK BAR. On Highway No. 1 (Wash.-Bal. Blvd.). Prominent loc. Success. operat. Fully equip. includes real esttae. Price, $39,000. Shown by appoint. only. A. H. Seidenspinner, Realtor, Riverdale, Md. WA. 1010 or WA. 4698.

DRUG STORE
Annual sales over $125,000; low rental; good lease; recently remodeled and air-conditioning installed; substantial cash required. CHAIKEN & CO., RE. 8538, or OV. 2120 Sun. 11 to 1.

FOR SALE or lease, modern four-bay Esso station in Arlington. $15,000 minimum required. CH. 4818.

FROZEN food locker business for sale. Forty lockers, all rented, with waiting list; additional lockers available. OR. 4516.

GENERAL STORE near Washington; large bldg. with 7 rooms, franchise from one of best electrical appliance mfgs. Over $100,000 yr. business, which is expanding; about $15,000 stock; suitable for partners; real estate also for sale; attorney's client anxious to sell; bargain. GE. 2637.

GROCERY
With 5-room modern apartment. Rent $100 month for both. Modern and completely equipped. N.E. location, doing $400 weekly, with excellent future possibilities. Open 7 a. m. to 7 p. m. $6,500, including about $2,000 stock. Terms.
A. H. BACAS
Realtor and Business Broker.
AD. 8484.

GROCERY STORE—N.E. LOCATION $1200 weekly. Excellent opportunity. C. GOGOS, 509 E ST. N.W. TA. 2732. NA. 5626.

GROCERY BUSINESS
Building and extra grounds for additional stores; strategic location in nearby Fairfax County (1½ miles from Arlington line). Modern building; $2500 week business. One acre commercial. Price $30,000 for the works.
Geo. H. Rucker Co., Agents
1403 N. Courthouse Rd., Arlington, Va.
OX. 0197.

GRILL-LIQUOR. Owner quotes $350 daily; closed eves and Sun.; rent $300; long lease; payroll $280 weekly; air cond.; television, modern fixtures; seats 95. Approx. $15,000 down required. Be sure to see.
NICHOLAS GASTON CO
501 Woodward Bldg. DI. 7765-7994.

HARDWARE BUSINESS
In excellent location, size 28x120, approx. $20,000 in stock, $10,000 in fixtures and good will. Est. first year $80,000 gross. Owner retiring. Call Irving with
MILLAR BROS.
WA. 1397 or WI. 0694.

KOSHER-STYLE delicatessen, heart of city; transient trade, hotels. Fully equipped kitchen. Rent $90; 3-year lease. Bargain. Call RE. 9371 between 2 p. m. and 6 p. m.

MAKE $5 per hour at home metallizing baby shoes. Bronze, Silver, Gold and Pearl. Free details. Kiktavi Co., 2111 West Manchester, Los Angeles 44, Calif.

New & Used Tire Business
Showing annual profit of over $10,000. The right person can increase business. Substantial cash required. CHAIKEN & CO., RE. 8538, or OV. 2120 Sun. 11 to 1.

RADIO SALES-SERVICE and Record Shop. Owner quotes having netted $35,000 in 1947 and doing almost as much this year; 60 per cent radio repairs but possesses every opportunity to promote appliance sales if desired; long established; large beautiful modern store with basement which must be seen to appreciate; wonderful location. Owner leaving city, will sell for $15,000 which includes $18,000 to $20,000 inventory. Bargain.
NICHOLAS GASTON CO.
501 Woodward Bldg. DI. 7765-7994.

RESTAURANT
Downtown; averages $1,800 weekly; air cooled; must sell account of age and illness. Priced right. R. M. De Shazo, 1424 K st. nw. NA. 5520.

RESTAURANT with liquor, doing approx. $150 per day; sacrifice due to ill health. 921 D st. nw.

STROUT'S BLUE BOOK GOING BUSINESSES
FREE! Over 1500 Town and Country Bargains. Stores, Cabin Courts, Cafes, Gas Stations, Hotels, Taverns, Repair Shops, etc., etc. Coast to Coast. Tell us what you want. Where? Price? Terms? Sales volume? SAVE through our 48-yr.-old service. STROUT REALTY, 711-M Woodward Bldg., Washington, D. C. ME. 7348.

Tavern—Liquor—Cocktail Lounge
Established and money maker for years. Well equipped and easy to handle; large seating capacity; air conditioned; Doing $400 day, 90 per cent drinks. Rent $400 month; long lease. Priced to sell as owner is leaving town. $20,000 will handle.
A. H. BACAS
Realtor and Business Broker.
AD. 8484.

TOURIST COURT, consisting of 32 cabins, beer grill and gas station. Located on principal highway a few minutes' drive from Washington. Owner has privilege to sublet parts of operation if entirety is not desired. Long lease with option to buy property. Really a big money-making opportunity ... tremendous room for improvement. Price $32,500; terms.
NICHOLAS GASTON CO.
501 Woodward Bldg. DI. 7765-7994.

VENDING machines route; any number of machines up to 300, in nearby Md. SLigo 9132.

Business Opportunities 29

TAVERN-LIQUOR, excellent location; owner quotes over $2,400 weekly; excellent bar business; beautifully equipped; has large television set. Down payment $8,000, plus stock. Best opportunity in tavern.
NICHOLAS GASTON CO.
501 Woodward Bldg. DI. 7765-7994.

COLORED delicatessen, beer and wine to live N.W. section, now doing over $700 weekly, fully equipped, low all cash deal. For inspection, call DE. 3469.

COLORED—Apex system beauty parlor, fully equipped and in continuous operation for last 14 years, located on 11th st. nw., between Kenyon and Lamont. Call Henry S. Penn, Mon. and thru the week, NO. 3963, or come in person to 1809 9th st. nw. for inspection.

Business Opps., Out-of-Town 30

DRIVE-IN RESTAURANT, 1 mile north of Naval Air Station, Patuxent River, Md., on Route 235; attractive building, excellent reputation, ideal location; owner quotes $1400 on 6-day week. Priced to sell immediately because of illness. Call Great Mills 174-J-1.

SOUTHERN MARYLAND—New 2-story, modern brick building (42x85 ft., 50-ft. lot); 2 storerooms, 8 offices; on busy highway in rapidly growing town; 2 businesses, (one drugs, other Firestone dealer), with equipment and stock, being profitably operated; will sell as unit or either business and building separately; present net income 20% on price. Full information to prospective purchaser. LEONARD SNIDER, La Plata, Md.

Rooms, Furnished 34

ALASKA AVE. N.W., Walter Reed vic. Large frt. twin bedrm., sgle. or dble., priv. of lovely garden. GE. 8862.

ALEXANDRIA—28-ft. 3-exposure bedrm., dble. bed, telephone ext. in rm.; gentleman only; conv. transp. OV. 3369.

ALEXANDRIA—Colonial ave., nice size room, next bath and shower, priv. res. Reasonable. TE. 7251.

ALEX.—Del-Ray sect., cool, comfortable sgle. rm., conv. location. OV. 2477.

ALEX.—Large room in pvt. home; semi-bath, ½ blk. to excel. bus service; refined man or empl. couple. TE. 4208.

ALEXANDRIA (Del Ray)—Double front room, next to bath; Christian home; laundry, phone and morning kitchen privileges; block to 10c bus; non-drinkers. 1609 De Witt ave. OV. 2453.

AMERICAN UNIV. PK.—Cheerful rm., gentleman; on bus; $35. EM. 5199.

ARL.—Cool rm., next bath; conv. transp.; men pref. GL. 8460.

ARLINGTON (Wash. Country Club vic.). Single rm., 5 windows, 3 exposures, pvt. bath, suburban home, for gentleman; 20 min. by car Pentagon or Wash. CH. 4283.

ARLINGTON—Large, cool, well-lighted room. Nicely furn.; near bus; avail. July 1; $35. OW. 7426.

ARL.—Cool room, twin beds; no other roomers. Some kitchen privileges; empl. couple or gentlemen pref. Bus at corner. FA. 4804.

ARL.—4701 N. Wash. blvd., large front rm., next bath, $40; empl. cple. pref.; restr. across st.; good bus transp. OX. 1149.

ARLINGTON—Double rm., twin beds, nr. bus and shopping; reas. OW. 8241.

ARL.—Conv. to Arl. Hall and Govt. bldgs.; lovely bright double rm. overlooking sun deck; semipvt. bath. GL. 7891.

BETHESDA, close to Naval Hospital and Public Health; nicely furnished room, twin beds, in home of two adults; lovely grounds and porches. WI. 1161.

BETHESDA, MD., 4922 Hampden Lane—Master bedrm., priv. bath shower, $45 sgle.; also large cool room, bath with only 1 other person, $35 sgle. OL. 4315.

BILTMORE ST. NW., 1910—Large dbl. bedrm., clean, newly decor.; also twin share rm. for young girl. HO. 0352.

BRIGHTWOOD—Bedroom and sitting room or 2 conn. bedrms., empl. couple or gentlemen, refined home. GE. 7911.

BUCHANAN ST. N.W., 1421—Nicely furnished double room, twin beds, hot plate, laundry privs.; use of refrigerator, washing machine; cple. or 2 girls. GE. 5862.

BURKE ST. SE., 1823—Large front room; twin beds; semibath; $6 wk. ea.; good transp. LI. 9910.

CAPITOL HILL—Girl for attr. airy sgle. or dble. rm. in apt., adj. shower bath; conv. transp. LI. 3777.

CALVERT ST. NW., 1945, Apt. 33—Large, newly dec. double bedrm., overlooking park; transportation excellent; unlimited phone. HO. 6615.

CALVERT ST. N.W., 1838, nr. 18th and Col. rd.—Lovely lge. front rm., twin beds; also sgle. rm.; best resid. sect.

CATHEDRAL AVE. N.W., 2244—Large front twin bedroom overlooking Rock Cr. Pk.; gentlemen; $25 mo. ea. CO. 3750.

CATHEDRAL AVE. NW., 2276—Near Wardman Park. Cheerful front rm.; twin beds; semi-pvt. bath; 2 men.

CATHEDRAL AVE. N.W.—(Near Conn. ave. and Wardman Park Hotel), nicely furn. rm., lge. closet, semipriv. bath, priv. home, man, $40 mo. CO. 5486.

CHESAPEAKE ST. N.W., 4815—Cool, single room, avail. for July and Aug.; breakfast privs. optional; on express bus. WO. 4119.

CHEVY CHASE, D. C., glassed-in bedroom, 10 windows, semi-pvt. bath, suit 2 young men; home priv. OR. 8255.

CHEVY CHASE, D. C., 3717 Legation st. nw.—Cool lge. bedrm., pvt. bath; ½ blk. bus; gentile home; sgle., $50. EM. 9296.

CHEVY CHASE—Nebr. ave., off Conn.; master bedroom, private bath, gentile home; gentleman. EM. 5561.

CLAY PL. NE., 3345—Nice room, next to bath and shower; kitchen privs.; private home; bus at corner. TR. 8679.

CLEVELAND PARK—Beautiful newly decorated master bedroom, priv. bath, ext. phone; conv. trans. OR. 7069.

CLEVELAND PARK, 3230 Highland pl. nw.—Nicely furn. single rm., south exposure, adjoining kitchenette, 1 h.k.; empl. gentleman. OR. 4643.

CLIFTON ST. NW., 1424—Large front room, newly dec.; suitable empl. couple or 2 men; ½ block car. CO. 8975.

COL. RD.—Spacious studio rm.; Gentile home ref. girl; ref.; $45. MI. 6945.

COLUMBIA RD. NW., 1834—Men, dble., $7 wk. ea.; single, $6 wk.; clean, comf. sgle. beds.; showers; c.h.w. AD. 4330.

CONN. AVE. VIC.—Attrac. single room for girl. OR. 3924.

CONN. AND PORTER ST. VIC.—Cool attr. rm., adj. bath, twin beds, breakfast. opt. Girls. $5.50 wk. EM. 3197.

CONN AVE. VIC., 1735 20th St. N.W. —Newly decorated, large double room.

DOWNTOWN, 1104 Vermont ave. nw., front rm., pvt. bath, pvt. entrance, $15 wk. ME. 5162.

DOWNTOWN WALKING DISTANCE, two girls to share cool, clean, bed-sitting room in modern apt. Laundry and light kit. priv. 1420 R st. nw., Apt. 2. HO. 8861.

DUPONT CIR.—Lge. frt. rm., 2 or 3; home priv. 1736 R st. nw., after 5 p. m.

DUPONT CIR., 2107 S st. nw.—Comf. rooms for Govt. employes. NO. 8134.

DUPONT CIRCLE Mansion, beaut. master bedrm., fireplace, bookshelves, bath; $65 mo. Also sgle. rm., share bath with 2; $22.50 mo.; men. AD. 8738.

DUPONT CIRCLE, 1337 21st st.—Young man to share large front room with another; twin beds, shower, hot plate, maid service; $7 week. CO. 9608.

DUPONT CIR. AREA—Large room, sgle. for man; phone privilege; semipriv. bath. CO. 5767.

DUPONT CIRCLE AREA—Nicely furn. twin bedrm., next bath; also room to share; excellent transp. DU. 9813.

DUPONT CIRCLE AREA, 1702 Q st. nw. Front twin bedroom, 3 win., Venetian blinds, adj bath, $46 mo. Call CO. 6300. Ask for Mr. Goodman.

DUPONT CIRCLE VICINITY — 1769 Church st. nw. (between P and Que sts.). Freshly papered, clean, well furnished, unusually large front room; second floor, five windows, southern exposure, semi-private bath; abundant hot water; winter air-conditioned; gas furnace; rock wool insulated; quiet gentile home; employed gentleman; $50. Permanent; references.

DUPONT ARMS, 1337 21st st.—Desirable frt. rm., 4 windows, twin beds, cooking privs., maid serv.; $14 wk. WI. 2562.

DUPONT CIRCLE (2013 Hillyer pl. nw.) Nice large rooms, adj. bath, for desirable young men; near transp. HO. 7300.

E ST. N.E., 1378, large front room, twin beds; 2 girls; $5 wk. ea. TR. 1364.

EUCLID ST. N.W., 1368—Double room, kitchen privileges optional; ¼ blk. to car. DE. 7053.

EYE ST. NW., 1723—Double room, pvt. bath, elev. service.

FAIRMONT ST. NW., 1446—AD. 0582. Nicely furn. dble. rm., twin beds, next to bath; ½ block from transp.

G ST. NW., 1825 (COLLEGE INN, DOWNTOWN)—Vic. White House; running water, maid service, room phone; $1.50 day up; weekly rates. RE. 5323.

GALLATIN ST. N.W., 245—Master bedrm., pvt. bath, lge. closet, ext. phone. $50 for 2 persons. TA. 1459.

GEORGIAN HOTEL, 1814 G St. N.W.—Just opened; nicely dec.; running water; near bath; rates reas. NA. 4722.

GEORGETOWN; nice airy room; gentleman only; good trans. WO. 6090.

GEORGETOWN HEIGHTS, desirable location, large double room, twin beds, southwest exp.; 2 employed men or women. MI. 0646.

GEORGETOWN—Sgle. rm., newly decorated, $30 month. MI. 1758.

GEORGETOWN, 1419 35th st. nw.—Front double room; good trans. facilities; gentlemen only. MI. 2704.

GIRARD ST. N.E., 23—Sgle. front rm. for empl. lady, ½ blk. No. Capitol st. car, bus and park. DU. 7042 after 3.

GIRARD ST. NE., 43—Nice front rm., twin beds; also middle rm., dble. bed; pvt. home; conv. transp. DU. 7457.

GLOVER PARK, gentlemen, front bedrm., priv. bath, priv. home. EM. 7295.

HALL PL. AND WISC. AVE. NW.—Large front room, next bath; home privileges. WO. 0638.

HILLCREST, 3636 Austin st. se.; frt. dble. rm., next bath, pvt. home, ½ blk. to bus, nr. shopping center. VI. 0670.

HOBART ST. NW., 1636—Beautiful single room; also twin bedroom for employed young ladies; block car, bus.

HOLMEAD PL. N.W., 3457—Conv. 14th and Oak, large frt. studio room, $7.50 wk. sgle., $10 wk. dble. CO. 7699.

K ST. NW., 2111—Large rm. for empl. couple or 2; twin beds, kitchen privileges. Walking distance downtown. ME. 8156, 10-2:30 p. m.

CONTINUED ON FOLLOWING PAGE

Rooms, Furnished 34

Continued From Preceding Page

KENYON ST. NW., 1742—Attrac. dble. rm., pvt. bath; man or cpl. CO. 3507.

KILBOURNE PL. NW., 1828—Large rm. to share with one man; adj. bath; convenient transportation. CO. 8858.

LAMONT ST. N.W., 529, Apt. 24—Single or double, kitchen priv., couple or lady. Mrs. Kurland.

LONGFELLOW ST. N.W., 1416—Bedrm. with adjoining sitting room; southern exposure; conv. transportation; $50 mo.

LONGFELLOW ST. N.W., 511—Nice single room for girl, conv. location, express bus, $6 wk. RA. 6471.

M ST. N.W., 1410, Apt. 704—Large room, adjoining semiprivate bath; large closet. Gentleman.

MASS. AVE. VIC.—Cool, front, comfortably furnished single room; crossvent.; priv. bath and garage; home privileges; $40 mo. WI. 7978.

MICHIGAN PARK—Dble rm., employed couple, priv. home, $40. DU. 3559 after 1.

MICHIGAN AVE. NE., 1609—2 large front bedrms. in private home; 1 double, 1 single; nice location, pleasant surroundings, Michigan Park area; convenient transportation. MI. 8042.

MD. AVE. N.E., 651—Dble. or sgle.; adj. bath; reas.; nr. trans. FR. 0603.

MT. PLEASANT—Master twin bedrm., pvt. shower; 1 or 2 men. NO. 1716.

MONROE ST. NW., 1353—Newly dec.; large closets; lge. frt. rm., twin beds; also single rm.; employed. AD. 3367.

MT. RAINIER—Attractive rm. adjoining bath, in refined home, for employed lady. References. UN. 3396.

MT RAINIER, MD.—Gentleman; single room, next to bath; private entrance. WA. 2021, 8-10 a. m., after 12:30 p. m.

MT. PLEASANT ST. NW., 3409—Pvt. det. home; every comf., conv. CO. 5254.

N ST. N.W., 1622—Attractively furnished corner double room; private tile bath; ideal location. ST. 9852.

NEWTON ST. NE., 1828—Twin bedroom, 3 windows, 2 closets, semipvt. bath, unlimited phone. HO. 7952.

NEW HAMP. AVE. VIC., 3935 7th St. N.W.—Light dble. twin cor. rm., quiet sec.; detached home; laun. priv.; excel. transp.; $22.50 mo. ea. TA. 3200.

NO. CAPITOL ST. N.E., 1501—Front sgle. rm., $30 mo.; con. trans. DE. 5970.

O ST. N.W., 2115—Attractively furnished room; 4 windows; for one or two gentlemen. DU. 8795.

OTIS PL. NW., 1319—2 large, connecting rms., well furn., in a nice, private home. Nice for 2 or 3 young ladies. Laundry privileges. NO. 0474.

P ST. NW., 1711 (nr. downtown)—Newly decor., single or double room. DE. 6373.

PERRY PL. NW., 1405—Nicely furn. large corner room; convenient to 14th st. car. AD. 6424.

PIERCE MILL RD. N.W., 2014—Next bath; cool, quiet rm., inclosed porch; conv. trans.; gentleman. MI. 8539.

PINEY BRANCH RD. N.W., 6816, near Walter Reed, large master bedroom, pvt. bath, no other roomers. RA. 7020.

POTOMAC AVE. SE., 1624—Large airy dble. front room, next bath, in pvt. home. Unlimited phone and laundry privileges. Conv. transp. FR. 5894.

RANDOLPH ST. NW., 1306—Large frt. bedroom, private lavatory. Two gentlemen. TA. 3192.

RHODE ISLAND AVE. N.W., 1431—Large single rm., private home, gentleman; $35 mo.; conv. trans. NO. 2977.

RITTENHOUSE ST. N.W., 3512—Master bedrm., large, quiet, comfortable, share bath with 1 other; bus at corner; gentleman; $50. OR. 3328.

RITZ HOTEL, 920 F St. NW.—Double rooms, $20 wk.; downtown, center of bus., shop. dist.; compl. hotel service.

S.E.—Attractive, large room, private bath and entr.; cooking, phone and Bendix priv.; small, refined family. $60 mo. Call bet 10 a. m. and 7 p. m., VI. 7067.

SILVER SPRING, 2113 Plyersville Rd.—Nicely furn. double rm.; new home; good transp. SH. 6048.

SPRING RD. NW., 1359, just off 14th st. car line; large second-floor front room, twin beds, for two refined ladies. RA. 0246.

T ST. NW., 3802—Large front room, next bath; near Georgetown Hospital; $30 month; men only. EM. 8228.

UNDERWOOD ST. N.W., 820, single room for young man, convenient transportation. GE. 4826.

VARNUM ST. N.W., 1429—Desirable rms., next bath, with screened porches for 1 or 2 men; excel. trans. TA. 5752.

WARDMAN PK. VIC.—Air-cond.; phone; private bath; gentleman; $75. CO. 0663.

WEBSTER ST. NW., 1405—Nicely furn. dble. rm.; running water; laun. priv., $25 ea. mo. gentile family. TA. 0685.

WISCONSIN AVE., near Mass.—Single room for employed lady; semiprivate bath. OR. 0708.

WOODBURY DRIVE, 7907 (N.W. section), large bedroom with private bath and living room in clean, cool, modern corner dwelling for 2 or 3 refined young, single, employed ladies. Close to one fare express transp., restaurants, etc., refs. $25 mo. ea. SLigo 3052.

WOODRIDGE—Master bedrm., pvt. shower; kit. and laundry priviliges. Single or double. DE. 3127.

WOODRIDGE—Lge. frt. rm. for emplperson, $30 mo.; no other roomers, break. priv.; excel. trans. HO. 6112.

WOODRIDGE—Clean frt. rm., innerspg. mat., desk; nr. shops, theaters, trans.; ldry. priv.; empl. cple. $10 wk. AD. 6552

WYOMING AVE. NW., 1863—Double room, recently decorated; quiet, employed person; no drinking. DU. 0611.

7TH ST. NE.—Clean double room in reconditioned private home; twin beds; 2 men. See to appreciate.

1322 L ST. NW.—Downtown; cool, comfortable, single rms. for men, $5 up.

14TH AND TAYLOR STS. NW.—Cool room; innerspring mattress; on carline; $25 month. RA. 1389.

14TH ST. N.W., 5001—Dble. rooms, twin beds, next to bath, young men, private home.

16TH ST. N.W.—Young gentleman to share large twin bedrm., shower; pvt. home; excel. trans. TA. 4195.

16TH ST. N.W., 1702—Studio rm. for 2 girls, first floor, $25 each; also 1 double for 2 girls, $23 each. HO. 9394.

17TH ST. NW., 3313—Large, dble. rm. for 2 empl. persons, connecting bath; grill privilege. CO. 8208.

17TH, NEAR R STS. NW.—Attractive room in convenient apt.; twin beds, unlimited phone. HO. 6844.

18TH ST. NW., 2407—Private front room, ground floor, three windows; only $30. NO. 6687.

18TH ST. NW., 3364—Twin bedrooms, comfortably furn.; kitchen privileges if desired; excellent transp. HO. 8033.

17TH ST. N.W., 3345

Nicely furn. rm. for 1 or 2; convenient transportation. DU. 2991.

3032 RODMAN ST. NW., Apt. 1—Cool, clean room; excel. transp.; $35 mo. EM. 4983.

37TH ST. N.W., 4203—Front rm., twin beds, 2 lge. closets, pvt. ½ bath, suit. for 2 men. EM. 0991.

5310 NEVADA AVE. NW.—Well-furnished front room; 1 or 2 ladies; reasonable. WO. 7454.

EBBITT HOTEL
10TH AND H STS. N.W.
Single room and bath, $2.50 per day; double room and bath, $4 per day. Lower rates in annex immediately adjoining hotel. Apply manager, NA. 5034.

ROOM, pvt. bath, ideal 2 young business girls or students. NO. 7162.

HALF BLOCK from N.W. line, employed girl, privileges, bus at corner. Call TA. 5209, after 7. All day Sun.

A BLOCK from Connecticut, near Dupont Circle—Front rm., with fireplace. For man. Semiprivate bath. $46. CO. 8602, LI. 2503.

VERY WELL-KEPT sgle. rm.; midcity house; very pleasant; for employed young woman, home atmosphere. 1719 Riggs pl. nw.

LOVELY lge. front rm.; gentleman; pvt. Jewish home; $35. Other rm. $22. Exc. transp. 4703 4th st. nw. GE. 8785.

NEW G.W. HOSPITAL AREA—Attractive studio-type rooms, newly decorated and furnished; singles and doubles; suitable for employed couples; kitchen and laundry privileges. EM. 0376, EX. 8965.

LARGE double room, newly furnished, semibath; good transp. Gentleman preferred. $10 sgle., $6.50 dble. LU. 1275.

AT RHODE ISLAND AVE., 1316 13th st. nw. Large dbl., 4 windows, newly dec., run. water, twin beds; also single, run. water.

MATURE Catholic woman will rent room in N.W. section to mature educated Catholic woman not employed; best of references required. Box 334, The Washington Post.

LARGE CHEERY ROOM, employed girl, ideal for Navy Annex, priv. home, laundry priv. and breakfast, $30 mo. FA. 9242.

LARGE, double room; nicely furn.; c.h.w., bus line, $4 ea. wk. RA. 8807.

LOVELY cool dble. bedrm. for 1 gentleman; conv. trans. NO. 3213.

GENTLEMAN to share lge. dble. twin bedroom; close-in; $17.50 mo. DU. 8333.

LARGE RM., kit., laundry and phone privils.; pref. young cple. No objection to baby. Good transp. HI. 7214.

COLORED—2 sgle. rms., $30-$20; also rm. to share. Men. RA. 1120.

COLORED. Furnished or unfurnished rm. for gentleman; run. water. LU. 1122.

COLORED—Room for mother and daughter; some privileges. NO. 1442.

COLORED, 1631 Gale St. N.E.—Large front twin bedroom; 1 or 2 men; 1 block to car. LU. 4917.

COLORED, nicely furn. room with home privileges, refined person. HO. 5289.

COLORED, NW., on car line—Large frt. rm.; empl. cple., or 2 girls; phone, laun. privs.; $6.25 wk. ea. AD. 7361.

COLORED, Franklin St. N.E., 1242—Double room, twin beds, gentlemen or couple. HO. 6248.

COLORED—1471 Florida ave.—Attractive room for single man. $7 a week.

COLORED—1 sgl., 1 dbl., for ladies; privileges 1233 E st ne. LI. 9391.

COLORED—Large, airy, middle room for refined couple or 2 single persons; twin beds; home privileges. Call DE. 1682, after 6 p. m.

COLORED—Nicely furn. room with kitchen priv. in quiet home. Call MI. 6582 after 7 p. m.

Rooms, Furnished 34

COLORED, near Logan Circle—Large dble. rm., twin beds, for employed gentlemen. DE. 4667 or AD. 9501.

COLORED—Large front rm. for man or employed couple. LI. 4824.

COLORED—Nice large front room for employed couple with preschool child; home priv. 4108 Gault pl. ne. TW. 2682.

COLORED, S.E. section, single room for settled man. VI. 5262.

COLORED, large front rm. for 1 or 2, $10 wk. or $8 single; S.E. sec.; conv. Bolling Field and Navy Yard. AT. 5866.

Rooms, Unfurnished 36

COLORED—Lge. unfurn. l.h.k. rm. for couple. HI. 7003. Call after 6:30 p. m.

Housekeeping Suites 37

E ST. N.W., 111—1 double l.h.k. room; also 1 dble. studio room; employed couples; no drinking. ME. 4398.

FIRST ST. N.W., 907—Large rm. and kitchenette; also 1 rm. for l.h.k. ME. 3572.

F ST. N.W., 2147—Cool bsmt. studio, elec. Frig.; cple. $11-$15 wk. EX. 0653.

GEORGETOWN, P st. nr. Wis. ave. 3d floor, 1 room with semipvt. bath and kit., $75. AD. 3946.

NEWTON ST. N.W., 1701—Large attrac. studio rm. for 1 or 2 girls; l.h.k. Cool surroundings. CO. 7998.

NEWTON ST. N.W., 1632—Strictly front rm., 2 empl. ladies or couple, kit. priv., $50. AD. 0806.

RANDOLPH ST. N.W., 512, l.h.k. rm. for 1, elect. stove, refrig., next bath; laun. priv., unl. phone. TA. 8549.

1305 RHODE ISLAND AVE. NW.—Nicely furn., 1 room, for l.h.k., in basement, for 1 person; private entrance.

14TH ST. N.W., 4320—Large housekeeping room, twin beds, hot plate, refrigerator. GE. 7208.

NICE l.h.k. room for 2; new home; phone priv.; near bus. SLigo 3348.

Rooms Wanted 38

CAN YOU HELP young bachelor executive who desires furnished room with private or semiprivate bath or small furnished apartment, preferably Cleveland Park area? Call, office hours, ST. 8000, ext. 466; evenings, EM. 5465.

SINGLE MAN wants single room, convenient to 16th st. and Columbia rd. sections. Give price and other particulars. Box 332, Washington Post.

BACHELOR desires room and private bath, Northwest section. Box 333, The Washington Post.

YOUNG MAN, Govt. professional, seeks room, French family, to perfect French. P. O. Box 7109, City.

HAS ANYONE ground floor room, next bath, for veteran, 28, Italian extraction making difficult comeback, double amputee, one artificial limb, awaiting 2d, uses crutch, struggle of going out to meals, getting him down, desperately need, grill privileges; can pay $45. Highest references. Box 317, Washington Post.

GOVERNMENT WOMAN urgently desires single room in quiet apartment house, adult family; elevator service; Mt. Pleasant car line, N.W. Give full particulars. Miss Mattie Beall, 323 14th st., Charlottesville, Virginia.

Rooms With Board 39

ARL.—Attrac. rm. and board, cple. or cple. with child; reas. GL. 7316.

CARROLL SPRINGS INN

SILVER SPRING, MD.
Comfortably cool, single and double rooms, $17.50-$35 per week.
SH. 6485. SH. 9740.

DUPONT CIR.—Unusually lovely, clean guest home. Delicious meals. Fine serv. For young men and women; exc. loc. 2013 Mass. ave. nw. DE. 9798.

DUPONT CIRCLE, 1754 Mass. ave. nw. Double for girls; vacancies to share for men or girls; excellent food; conv. trans.

G ST. N.W., 2022—Vacancy in a single and triple room, very good food, laundry privileges. Large cool rooms. Reasonable. Opposite GWU.

OGLETHORPE ST. NW., 725—2 meals a day; congenial gentile home of adults; on exp. bus line; 1 man only. TA. 0290.

QUE ST. NW., 1704—Vac. for young people; wholesome food; reas. NO. 4095.

THE CLUB SHANNON—2817 Conn. ave. Triple room, vacancies to share with lady or gentleman; maid service; switchboard and selective menu. AD. 8430.

THE JOHN KILPEN HOTEL—2310 Ashmead pl. nw., dble., sgle. rms.; exc. meals; 24-hr. switchboard serv. HO. 3566.

THE OAKMONT, 1774 Mass. ave. nw.—Large front dble., $53 mo. each; nice sgle., $60. Excellent meals.

WESLEY HALL—Comprises 24 fine private homes in one block; cheerful rooms, running water in rooms, maid service, social activity, large selection on menu; double rooms and rooms to share for men and women. $48 to $57.50 per mo. 1426 21st st. nw.

16TH ST. N.W., 1409; single, dble. and rms. to share for men; excel. meals; close in. MI. 2740 or DU. 9267.

20TH ST. NW., 2034—Very desirable double and triple rooms; home cooked meals; unlimited phone; on Mt. Pleasant carline. DE. 8824.

1517 RHODE ISLAND AVE. NW.—Single, dble., men or ladies. DE. 9645.

LICENSED PVT. HOME would like 2 children for room and board. HI. 7794.

Children Boarded 41

CAMP MONTROSE—22nd season. Girls 3 to 12 yrs. All sports, including riding and swimming. Season 8 weeks—$200—rates for short periods. Churches near. catalog C. Mr. and Mrs. L. A. Randall, Clarksville, Md.

Child Care 41A

CHEVERLY VIC.—Day care; also occas. eves. and weekends; reas. UN. 8740.

Table Board 43

ROOM with board in mountain country of Va. Write Miss Pearl McClanahan, St. Davis Church, Va.

Convalescent Homes 44

ARL.—Vacancy for elderly gentleman in cool comfortable home; care by registered nurse. Reas. OT. 8666.

Apts., Furn. or Unfurn. 45

DUPONT CIRCLE—3 and 4 rooms, kitchen, bath. Being redecorated. Painters on premises, 8:30-4:30. Open those hours. Prices, $125-$150. 1617 19th st. nw.

SILVER SPRING—Bedrm., living rm., dining rm., kitchen and bath apt., pvt. entrance. No children. Conv. 2 bus lines. SH. 9196.

Apartments, Furnished 46

ALEX.—Large bed-living room, knotty pine, fireplace, large closet, priv. bath, cooking facilities. TE. 3826.

ALEX.—Very large cool attic studio apt. Couple or single person. $40 mo. OR. 2344—OR. 6161.

ALEX.—Unusually attrac. 2-rm., kitchen and bath, studio apt., available July, Aug. and Sept. $80 mo. No objection to infant or child if tenant will take responsible attitude towards furnishings. Large yard. Call OR. 2344—OR. 6161.

CHEVY CHASE—Insulated suite, master bedroom, twin beds, living room, private bath, sun deck, entire 3d floor, 2 employed persons, $90. WI. 2726.

CHEVY CHASE, D. C.—3 rooms, bath and porch; trans. at door; $70. Adults. EM. 5822.

DUPONT CIRCLE AREA—Bedroom, living room, cool, spacious, suitable for light housekeeping or studio; additional space available if desired. HO. 0568.

DUPONT CIR., 1632 19th st.—Studio rm., share kit., gas stove and elec. refrig.; desirable select clientele. WI. 2562.

DUPONT CIRCLE AREA—2 rooms, kitchen and bath. For July and Aug. only. WO. 3573 after 6 p. m.

DUPONT CIR. AREA—Beau. furn. 3-room apt.; maid service; 6 to 8 weeks. NO. 6629.

GEORGETOWN—Spacious furn. apt., 3 bedrms., kit., porch, bar, living rm., dining rm., bath, freshly painted, excel. location Que st.; available for 3 mos. beginning July 3d, with option renewal lease; $170 mo. MI. 1175.

GEORGETOWN—Large attractive apt., 2 bedrms., drawing rm., bath, maid service, phone, 1 or 2 gentlemen. HO. 7033.

GIRARD ST. NE., 1003—Nicely furn. lge. frt. bedrm., kit.; nr. bus, car; employed couple preferred. DE. 2816.

PARK RD. NW., 437—Studio, de luxe kitchenette, alcove dinette apt., 2 closets, semipvt. bath; refined, reliable, empl. cple. $70 mo. All utilities.

RHODE ISLAND AVE. N.W., 57.—Large front room and kitchen, $55 mo.

ROCK CREEK PARK—One-room apt., private entrance, bath and telephone, quiet, cool, modern, no kitchen facilities, $50. References needed. HO. 8423.

WASH. CATHEDRAL VIC.—Congenial lady share lge. 3-rm. apt., twin beds, lge. closet; maid serv.; home privs. OR. 4112.

7TH ST. NW., 5003—Furn. bedrm., connect. tile bath, kitch., din. rm., liv. rm. priv., 2 girls; $40 each mo. Exp. buses. TA. 7259.

THE CHASTLETON HOTEL, 1701 16th st. nw.—Attractively furnished apts. with hotel service, maid service and linens, consisting of living room, bedroom, kitchen, bath, porch. $165 mo. With 2 bedrooms, $250 mo. Apply in person to manager.

NEAR 18TH AND NICHOLSON N.W.—Completely furn.; utilities paid; liv. rm., dinette, kitchen, 2 bedrms. and bath, $125 mo.; avail. July and Aug.; refs. req. Box 309, Washington Post.

FOR RENT—½ of S.E. suburban apt. to empl. lady, $35. EX. 7732.

LOVELY 6-room apt. to share, $25 mo Employed girl. GE. 8514 after 5 p. m.

ATTENTION! Clubs of 5 or 6 girls; apt., 3 rms., kitchen, private bath; ideally located; near transp., shopping center, churches, etc. TE. 8139.

DESIRABLE 4-rm. apt., fine loc., trans.; adults; until Sept. 15. HO. 7093.

APT., furn.; modern; July thru Sept.; conv. transp.; no children. GL. 7212.

FURNISHED apt., entire 2d floor and back porch, $100 mo. 1770 Kilbourne pl. nw.

GENTLEMAN of settled habits to share apt. July and August in exclusive N.W. residential neighborhood. Box 326, The Washington Post.

NOW UNTIL SEPT. 1, 3½ rms., partly furn., in cool apt. bldg., $85; cple. only. Jewish. WA. 7547 before 12.

1 ROOM, kitchen and bath; July-Aug.; refs. Apt. 267, HO. 1537.

N.W. SECT.—2 bedrm. furn. apt. to sublet July 7 to Sept. 7. No children or pets. Ref. required. DE. 6093.

Apartments, Furnished 46

OPP. SHOREHAM HOTEL—Liv. rm., screened porch, bedrm., bath, kit.; silver, linen, grand piano and radio; excel. trans.; for couple or 3 employed girls; $135 mo. NO. 5601.

BACHELOR APT., nr. 16th; 2 rms., pvt. bath. 2 mo. at $110. TA. 7539.

AVAILABLE IMMEDIATELY—New 1-bedrm., liv. rm., kit. and bath apt. Excellent transp. and shopping. SH. 5957.

Available Immediately

Bedroom, sitting room and bath, nonhousekeeping suite, $200 and $250 mo.
Available July 1, 3 bedrooms, 2 baths, library, living room, dining room, pantry and kitchen, $450 mo. Bedroom (twin beds); bath, living room and kitchen, $275 mo.; year lease, all furnished, with full hotel service.
CALL CHAS. L. HUTCHINSON
General Mgr., Hotel 2400. CO. 7200.

CHOICE AIR-CONDITIONED APARTMENT SUITES FOR IMMEDIATE OCCUPANCY

Enjoy Air-Conditioned Comfort This Summer in the

NEW HOTEL CONGRESSIONAL

CENTRAL LOCATION ON CAPITOL HILL

Choice apt. suites luxuriously appointed in Swedish Modern. Includes kitchen, dinette, living room-chamber, dressing room and generous closet. Extra bedrooms in many suites. Maid service; every convenience and protection for guests. Beautiful roof garden for leisure pleasure. Daily rates from $6 single and from $8 double.

THE NEW HOTEL CONGRESSIONAL

Washington's Newest
COMPLETELY AIR-CONDITIONED HOTEL
300 New Jersey Ave. S.E.
AT. 9920

COLORED: Two 1-bedroom kitchen alcove apts., employed couple only. 1718 9th St. N.W. MI. 0678.

Apts., Houses to Share 46A

ALEXANDRIA, Braddock Hts. sec.—Two girls, 23-25, to share large apt., A-1 cond., and yard, with 2 other girls; $35 each; OV. 6538.

N ST. N.W., 1419—Congenial young man to share 2-rm., kit. and bath apt. with 1 other; $50 mo. DE. 7035 after 3 p. m.

N.W., GIRL to share with 2 others 5-rm. apt.; all utilities; $43. HO. 7976.

19TH AND COLUMBIA RD. N.W.—Southern family of 2 adults have corner sgle. rm. and incl. porch, refrig. and light cooking facil.; delightfully cool; $55 mo., reduction for companionable person, pref. retired, sharing light duties. DE. 3318 or ST. 8367.

CONGENIAL YOUNG LADY will share apt. with another. 3500 14th st. nw. CO. 3600, Ext. 325, after 6:45.

WANTED—Protestant girl to share with 3 girls in 2-bedroom apt. RA. 6615.

EFFICIENCY APT., good Northwest section, to share with congenial single girl. AD. 6842.

GIRL REPORTER will share mod. bedroom apt. with compatible girl; 20 mins. downtown Wash.; $40 mo. CH. 2000, ext. 766.

2 QUIET GIRLS to share 2-bedrm. apt. in Arlington. $35 mo. OW. 8733, on weekends and after 6 p. m.

GOVERNMENT employed woman has 5-room house in No. Arl. to share with 1 or 2 congenial people. OW. 6667.

MAN to share large 3-room apt. with gentile college graduate, 40 yrs. old. Box M-467, Washington Post.

GIRL to share 5-room house. 3114 Newton st. ne. NO. 8531.

REFINED LADY wishes to share her apt. with a clean, sober, employed couple; convenient transportation. WA. 9359.

3 GIRLS to share attractive 2-bedrm. apt. with gentile girl. DE. 9388.

GENTLEMEN to share comfortable country home; 30 min. drive from Pentagon. Room, meals, complete use of home including entertaining facilities. Car necessary, $85. Write Box M-470, Wash. Post for eve. or weekend appt.

RESPECTABLE, non-drinking young lady to share 4-rm. apt., priv. bath. Call AT. 8589.

Apartments, Unfurnished 47

VIC. FAIRFAX VIL. & SUITLAND—Liv. rm., bedrm., kit. and tile bath with shower, priv. yard, no children, $75 mo., util. incl.; furn. avail. HI. 7359.

IMMEDIATE POSSESSION FOR VETERANS

Here is your opportunity to obtain an apt. on a cooperative basis for only $750 down and $30.30 mo., plus ¼ expenses. Each apt. contains 1 bedrm., living rm., dinette, kitchen and bath. Open daily for your inspection. 1 to Dark.
811 S. ALFRED ST., ALEX., VA.
BEITZELL, DI. 3100

NEW MODERN

4-room apt., 2 bedrooms, living room, kitchen and tiled bath; conveniently located to stores and transportation; adults; $80 per month.

Modern Bachelor Apt.

Consisting of one large room, kitchen, large closet and shower bath; adults; $55 month.
R. C. PRINTZ
Herndon, Va. Herndon 69.

Cooperative Apts. Sale 47A

OVERLOOKING Rock Creek Park. Handsome 2-bedroom apt.; spacious living room with mirrored wall and bookshelves, 3 exposures; restricted; no children. $14,250. Down payment $7580. AD. 5525.

3-ROOM APT. needed Sept. 25 by traveling executive, her elderly mother and pet cocker spaniel. Private home preferred. Box M-442, Washington Post.

5-year-old modern 3-story brick walk-up apartment house priced for quick sale. Contains 11 apartments; on main thoroughfare, good transportation, 2 blocks from shopping district, near schools, very desirable; reasonable cash required; good return on investment. Call Mr. Mitchell with ROBERT L. McKEEVER CO., realtors, Shoreham bldg. NA. 4750.

Corner, Four-Family Apt. Buildings

2 modern well-built semidet. brick, near 53rd and East Capitol streets; about 7 years old; income $52.50 each apt.; price $20,000 per building.
RUDDEN & COHN, INC.
1424 K ST. N.W. EX. 5705.

Apartments Wanted 48

A COUPLE, no children, desire 1-bedrm. unfurn. apt. Will consider lge. studio apt.; refs. Box M-425, Wash. Post.

A YOUNG refined empl. couple desires a 1-bedrm. unfurn. apt., NW or Arl.; best refs.; $65 max. ST. 9383.

ABOUT ONE HUNDRED veterans and other employes of Capital Transit Co. need houses or private apts. with private bath and kit., renting under $75 per mo. Please phone MI. 6363, Ext. 672 (or 652), Monday to Friday, from 8:30 a. m. to 5 p. m. (These employes are not looking for rooms to rent or houses to buy, they need family housing to rent.)

ADULTS (3) urgt. need unfurn. 1-2 bedrm. apt. in apt. bldg., pref. N.W. or Va.; max. $70 mo.; refs. Will consider buying furn. DU. 4848.

APT. desired by refined business couple, $65 max. N.W. sec. RE. 2725 before 6 weekdays.

BUILDERS, OWNERS, MANAGERS
Apartments needed for deserving veterans. Please phone ADams 7050, American Legion Housing Committee.

COUPLE, sister, baby seek 2-3 rm. apt.; utilities. LU. 1904.

DESPERATE ! ! !

2 refined prof. girls need unf. apt.; pref. apt. bldg. OV. 0109.

EMPLOYED SISTERS (2) desire 2 rooms, kitchen and bath, in vicinity Brookland, Woodridge. AD. 7386.

EMPLOYED couple, veteran, perm., desire furnished 1-bedroom apt. in apt. bldg.; NW. preferred; up to $90 mo. ST. 6351 before 5 Mon. thru Fri.

EMPLOYED girls (2) desire 3-rm. furn. apt., maximum $65; downtown NW. pref.; by July 1; no shares. SH. 9081.

EMPL. CPLE. desires 1 or 2 bedrm. apt., unfurn., $75 to $100; close-in. Mr. Brown, NA. 3887, between 9 and 5 Mon.

EMPLOYED lady requires one or two-room apt., furnished or unfurnished. Box 329, The Washington Post.

EMPLOYED COUPLE, marrying soon, wish furn. apt. in N.W.; must be permanent and private. Mr. Albright, CO. 3781, weekdays before 4 p. m.

EMPLOYED settled woman needs bedliving room apt., N.W., near trans. Pref. unfurn. SLigo 7890.

EMPLOYED couple desire furn. or unfurn. apt., in or near Alex., Va. LI. 4616 after 5 p. m.

FBI EMPLOYE, woman, desires small apt., not over $50. NO. 8531.

FURN. or unfurn. 1-bedrm. apt., no priv. home; adult cple., no children; to $90. DI. 9330, Ext. 117, after 6 p. m.

GIRLS (2) need perm. unfurn. 3-room apt., up to $90; no share. Day, DI. 3330, Ext. 376; eves., RA. 4146.

GOVT. empl., wife desire 2-bedrm. apt., furn., unfurn., S.E., about $75. VI. 4107

HARVARD faculty member needs furn. bach. apt., July 1-Sept. 1, Georgetown, N.W., $60-$85. AD. 6293, 12-5.

Apartments Wanted 48

HARVARD PH.D., veteran, permanent Civil Service status, needs 2-bedrm. apt. N.W., Md. or Va. WI. 6393.

HELP WANTED—Student veteran at G. W., college graduate; wife and year-old son desperately need apt., not over $55 mo. DE. 9160.

MARINE veteran wants to live with wife and baby; needs 1 or 2 bedroom unfurn. apt., up to $60. No sharing. FA. 3261.

MEDICAL student and empl. wife desire 1-bedrm. furn. or unfurn. apt.; pref. west of Conn. ave. OR. 1239.

MIDDLE-AGE Air Force couple, no children or pets, three-year assignment Pentagon, desire quiet, refined home. Box 310, Washington Post.

MOTHER and daughter, both empl., desire 2- or 3-rm., furn. or unfurn. apt.; willing buy furn.; N.W. sec. preferred; refs. DI. 0406 bet. 9-6 Mon.

MOTHER and daughter desire 1 or 2-rm. unfurn. apt.; vic. of Geo. Wash. Univ. HI. 3449.

NURSE desires 2-bedrm. unfurn. apt. for sister and 2 mo. old baby, vic. of Mt. Alto Hospital. Max. $80. WO. 9664, bet. 3 and 5 p. m. Miss Roberts.

ONE NEWS REPORTER, about to marry another, needs small unfurn. apartment, Northwest. Box 331, Washington Post.

PATENT examiner attending night law school, and employed wife, need furn. apt. Don't drink or smoke. No children or pets. DU. 1431.

QUIET young employed couple desires 2 rms., private bath and kit.; nonsmokers or drinkers; pref. NW.; limit $65. After 6. CO. 5917.

SINGLE woman, 2 rooms, kitchen and bath, unfurn., private home or apt. bldg. No smoking or drinking. Call after 6 p. m.—DU. 1000, ext. 152.

UNFURNISHED apartment, N.W. section, 2 sisters, State Dept. employe and nurse, latter part of July or 1st August. HO. 9625, apt. 1.

VETERAN and wife, 7-mo.-old baby, urgently need an unfurnished apt.; $60. GE. 2418.

VET. AND WIFE need 1-bedrm., furn. or unfurn. apt. with pvt. bath; max. $65; excellent care will be taken. SH. 8508.

VET, wife, 10-mo. child need furn. apt. for summer months. ST. 7600, ext. 4550, Mon., Fri., 9-5.

VETERAN AND WIFE urgently need 3-room apt. with private bath. GReenbelt 7909.

YEAR-OLD son and his mother want to come live with daddy, need 1 or 2 bedroom unfurnished apt. VI. 5246.

2 GRADUATE students, empl., desire 1-2 bedrm. apt., kit., bath. RE. 3659.

1-BEDRM. apt., unfurn.; reasonable; for employed lady. NA. 3947, Ext. 35. HO. 8990 after 7.

1 OR 2 BEDRM. APT. in N.W. or nearby Va. by settled couple with grown son. SH. 7289.

2 EMPLOYED SISTERS desire furnished 3-room apt. in SE. section. VI. 4192.

2 EMPLOYED WOMEN want 1 or 2 rms., kitchen and bath apt. HO. 4836.

1 OR 2-BEDRM. furn. apt. for mo. of July. Approx. $75-$100 mo. EX. 7862.

2 EMBASSY girls desire 2 rooms, kitchen, bath; N.W. area. DU. 5079.

2-BEDRM. APT., unfurn.; 3 adults; no pets; District preferred. WO. 2170.

2 GIRLS want furn. 1-bedrm. apt., in nice N.W. section. GL. 6900, Ext. 82, Room A-217, after 6 p. m.

COLORED prospective groom (Library of Congress empl.) wishes small or 2-rm. apt., $45-$55. Pref. unf. NA. 2722, ext. 514; after 9 call CO. 5678.

COLORED couple, 1 child, another expected, need 2 or 3 rms., kit. and bath. Being evicted immediately. NO. 7093.

Aparts.-Houses, Exchanged 48A

WILL exchange 2-bedrm. cooperative apt. in best S.E. sec. for 5 6-room house in good location. AX. 7082.

WASHINGTON, D. C., for Atlantic City, vic. of Mass. and Wis.; beautiful bedrm., living room, etc.; $78.50 mo. OR. 1923.

PHILA. for Wash. area; 3-bedrm. house, reas. rent, exchange for similar facilities here. ST. 8000, ext. 537.

SMALL ADULT FAMILY wish to locate in good neighborhood in Westchester County, New York; will exchange 5-room bungalow nearing completion in Wheaton, Md. with fireplace, stairs to 2nd floor dormers complete for 2 additional rooms and bath, full basement; desire 6 or 7 room house; give all information regarding location, neighborhood, assessed valuation and asking price. Box M-447, Washington Post.

COLORED—Exchange 1 bedroom, living rm., etc., rent $40 for 2 bedrooms, etc., apt. nice N.W. sec. DE. 1938.

Moving and Storage 49

BEVENEY TRANSFER—DU. 3817. Local, long-distance movers; small local pickups $3 up. MI. 2434, eves.

CALL HO. 1950 for that quick move, light and heavy hauling; reas. rates.

EX-GI—Moving, crating, storage. Will move your trunk or house; special rates to veterans. John Glover, RE. 5460.

GENERAL HAULING and moving anytime, anywhere, reas. NO. 4678.

HAULING and moving, light or heavy; eves., Sat. and Sun.; insured. TA. 4911.

MARINE VETERAN — Luggage, trunks, light loads, 24-hour service. AT. 2759.

MOVING, hauling; careful handling by experienced veteran; reas. rates; 24-hour service. Mr. Garrett, OW. 1751.

Houses, Furnished 50

ALEX.-JEFFERSON PK., July 1 to Sept. 1. Large comfortable house, 5 bedrms., 3 baths, cool garden in attractive neighborhood. Children welcome, no pets. TE. 4103.

ALEX—New 2-bedroom furnished house, near Quaker lane and Duke st. July 1 to Nov. 1. $125 mo. ALex. 3638.

ALEXANDRIA — Two-bedroom house, available eight-week period, from July 3; reasonable, couple preferred. OV. 5259.

ALEX.—In cool Belle Haven, overlooking river, white brick, 4 bedrms., 2½ baths, screened porch; shady lawn; July 14-Sept. 5; $225 mo. OV. 3919.

ALEXANDRIA

Large Georgian Town House
4 bedrooms, 2 baths, maid's room and bath; July to Nov. 1. $200 mo.
LYLE KENNEDY
Exclusive Broker
DI. 9150. ME. 5707.

BARNABY WOODS, D. C.—Lovely 7-room, 2½-bath home in beautiful restricted area. Available now to Sept. 12. $185 mo. Call EMerson 3772, Sunday; EM. 4450, Monday.

BRIARCLIFF—N.W.

Are you fed up with hotel life? Would you like a home, but want quiet, privacy, seclusion and every convenience? Will share with 2 discriminating gentlemen or couple. After 8 p. m. or Sat. and Sunday, OR. 0431.

CHEVY CHASE, D. C.—6-room, detached brick; 3 bedrms., 2 baths, finished attic; garage; near schools and trans. Avail. on long or short term lease, $235 OR. 2170.

CHEVY CHASE, D. C., 1 blk. off Conn. ave.—Beautiful home, spacious grounds; 4 bedrooms, 3 baths, servant's room and bath; everything furnished, including utilities, linens, silver, phone, etc.; available for 1 month only, July 8 to Aug. 8; $200 month. WI. 2562.

CHEVY CHASE, D. C.—7 rooms, 2 baths; trans. at door; $175 mo. Adults. EM. 5822.

Cleveland Park Area

On Klingle rd. nw.; Reduced rent to careful tenant for July and August. OR. 0275.

FALLS CHURCH VIC.—6-rm. modern brick home; 3 bedrms., fully equip. kitchen, full basement, stationary tubs, oil heat. $125. CH. 8878.

GEORGETOWN—Small, semidetached, shaded garden; for 3 months, $150. MI. 0334.

GEORGETOWN

For Lease Completely Furnished.
1335 30TH ST. N.W.
8 rooms on 2 floors, with recreation room in basement, hot-water heat, gas furnace. Available about August 1.
J. McKenney Berry & Son
EXCLUSIVE
1363 Wisconsin Ave. MI. 0513.

GEORGETOWN

Handsome Georgetown house of 5 bedrooms, 3½ baths, large drawing room and dining room, paneled recreation room, laundry, 2-car garage. Lease required; $400 month. Immediate occupancy.
LYLE KENNEDY
EXCLUSIVE BROKER
DI. 9150 ME. 5707

GEORGETOWN

10-room brick house, furnished; 2 glassed-in back porches; 2 open fireplaces, 2½ baths; plenty of closet space; large back yard; garage on street. Cannot be used for rooming house. Fine home for right people. 1-year lease, with privilege of extension, $225 month.
C. IRVING WOOD CO.
1220 Wisconsin Ave. MI. 0089.

KALORAMA SECTION

Near embassies, beautifully furnished, attractive drawing room, 3 bedrooms, 2 baths; available July 7 to Oct. 1.
NELLE LOWE CASSEL
Realtor. AD. 2118 or WI. 3135

N.W.—Sublet furn. 3-bedrm. house, June 27-July 31. $150. OL. 4787.

RUSSELL RD. vicinity, five minutes to Pentagon, three bedrooms, two and half baths, large rooms, fireplace, Bendix; older children preferred, 15 months from July 1. TE. 8441.

IN BEAUTIFULLY wooded Virginia Forest, Falls Church, furnished 2-bedroom and den rambler for July, Aug. and part of Sept. Call FA. 7970.

SPRING VALLEY—3 bedrooms, 2 baths, complete and beautiful home; garden, garage, electric washer. EM. 4511.

Houses, Furnished 50

RIVERDALE HEIGHTS—5 rooms and bath, sun parlor, large finished attic; insulated; full basement; built-in garage; oil hot-water heat. Lot 60 by 100 ft.; Anchor fence and stone retaining wall. $11,150. WA. 3369. Arthur F. Gramholm, 5419 Quintana st., Riverdale, Md.

BEAUTIFUL completely modern 6-room house, 12 miles from District Line in Va. $140. Box M-471, Washington Post.

DO YOU WANT SECLUSION?
A lovely 3-bedroom, 2-bath home (Library and lavatory on 1st floor.); 4 acres with beautiful trees and stream; 4 miles from Bethesda business district, bus 1 block; year's lease or longer; $300 per month. Call Mrs. Christman, WI. 6649; evenings, and Sunday, OL. 0571.
ALLIED REALTY CORP.
6700 Wisconsin Ave.

1409 ALLISON ST. NW.—3-bedrm. furn. house, July 1 to Oct. 15; $125 per mo. No children. GE. 8579.

JULY 1-April 1, modern 2-story brick. Insulated. Compl. furn. 3 bedrms., 4 baths. Heavily wooded grove. Just north of Bethesda. $250 per month. OL. 8973.

2 MONTHS' rental—3-bedrm. (1 nursery), brick house with screened porch and nice yard in Takoma Pk. SH. 7656.

N.W. SECT.—Cool, conv., 3 bedrms., porch, garden, automatic wash. machine. July 14th to Sept. 8. $135 mo. Call EM. 7249, 9-12 or after 6 p. m.

KEEP COOL during summer months, Spring Valley, screen porch, garden, air-cond., complete furnishings, 3 bedrooms, 2 baths, living room, dining room, kitchen. Available June 28-Sept. 15. EM. 3864.

PRACTICALLY furn. living rm., dining rm., screened porch, bedrm. and ½ bath on 1st floor; 3 bedrms., 2 baths on 2d floor; electricity, air cooled; July, Aug., Sept. CO. 1732.

LOVELY FURNISHED HOME, 3 blocks from Bethesda Shopping Center. 2 bedrooms, bath, living room, dining room and kitchen, large screened porch, auto. heat, detached garage. $150 per mo. Year's lease or longer. Call MRS. CHRISTMAN, WI. 6649, eve. and Sun. OL. 0571.
ALLIED REALTY CORP.
6700 Wisconsin Ave.

COUNTRY HOUSE

Beautiful modern residence at Clinton, Md., 25 minutes drive south of Washington; attractively furnished. Four large bedrooms, two baths, dormitory on third floor. Available immediately at $250 per month. John L. King & Co., Inc., agents, 403 Southern Bldg. Call SH. 3838.

HANDSOMELY FURNISHED BACHELOR HOUSE

Large drawing room, dining room, kitchen, master bedroom and bath; cocktail terrace, roof garden; $225 mo.
LYLE KENNEDY
DI. 9150. ME. 5707.

VACATION RENT

Six weeks, fully furnished, starting July 27. Twenty min. D. C., bus 10 degrees cooler; 5 bed, 3 bath, living room 45x25, separate dining and play room; situated amidst three acres shady trees; children acceptable. $120 per mo. Phone TE. 5690.

JULY AND AUGUST

Two beautiful homes, one 5 bedrooms, 3 baths; one 4 bedrooms; 2 baths; den; $225 and $250 per month.

YEAR'S LEASE

Beautiful home, 3 bedrooms, 2½ baths; den; de luxe recreation room; garage; $250 month.

6 MONTHS' LEASE

Beautiful home, 3 bedrooms, 2½ baths; garage; $225 per month.
All are excellently located and well furnished.
ROMYE LAMBORN, Realtor
160 S. Arlington Ridge Rd.
OT. 8586. OT. 8035.

COLORED—KENYON ST.
Share 6-room, kitchen and bath. Lovely recreation room; garage. Automatic heat and hot water. Near Howard University. TA. 7281.

Houses, Unfurnished 51

ALEX.—This 5-room modern brick attached house recently decorated. Is highly recommended for a small family. Close to bus, shopping center and schools; with tile bath, equipped kitchen, full basement, Venetian blinds, economical heating, screened front porch and fenced front yard. Priced for quick sale. Only $16,500. FHA financed, $50 per month, cash required. $3000 Call for appointment. Mr. Harry Carlock. AL. 0933, AL. 5278, OV. 2135, OV. 1889.

6 ROOMS and bath, basement; heat and hot-water furn.; large garden, plenty shade trees; good neighborhood, 6 blks from business section; no children under 12 years, no pets; $100 month. Ask for Tony Terrizzi, 4650 Lee hgwy., Arl., at fruit stand.

NOYES LANE, 1718, Silver Spring—New brick; 3 bedrooms, 1½ baths; latest modern fixtures; big yard; adults pref. Ref.; 1-yr. lease. CO. 3778 a. m. only.

ON 16TH STREET
27 rooms, 6 baths, 8-car garage. Beautifully situated on 2½-acre tract overlooking city. Ideal for embassy, hotel or other purposes.
EX. 4400, Branch 405.
THOMAS J. FISHER & CO.

Partially Furnished

house near Washington Golf and Country Club. 1st floor, living room, dining room, kitchen, screened porch, library, full bath. 2nd floor, master bedroom and dressing room, 2nd bedroom and bath; full basement, oil heat. Detached garage. Year's lease at $175 per mo. Call Mrs. Murphy, DE. 4101, office hours, or MI. 6299, eves.
FRANCES POWELL HILL
1608 20th St. N.W.

WE HAVE three brick houses for rent. All have 3 bedrooms, oil heat, and are well located. Two have garages. $125 to $150 per month. Call Mrs. Collier, OX. 0033, 9-5.

Houses, Furn. or Unfurn. 51A

COMFORTABLE new 3-bedrm. semi-det. house, S.E., available to purchaser of furniture and furnishings. All sacrificed for $400; rent $160; less $55 for basement apt. now occupied. VI. 4876.

Suburban Rent 52

NEWLY remodeled 4-bedrm. house in Kensington, Md., July 1-August 30. Completely furnished. Large yard. No linens or silver. To responsible family with discreet children. Gas, electricity, basic phone included. $250 a month. PL. 0908.

Wanted to Rent 53

AAA REFINED family, property owner, college grad., 2 children, need living quarters; reasonable rent. TE. 3206.

ADVANCE RENT, 6 mos., reg. Air Force officer, wife, child desire 2-3 bedrm. unfurn. or partly furn. house. Pref. Va. Max. $90 mo. SH. 5985.

AMERICAN FAMILY, 3 adults, needs unfurn. house, N.W., Bethesda, Silver Spring. Will sign lease and give owner's care. VI. 4987.

APT. OR HOUSE, unfurn., 2 bedrms. pref. Call EM. 8347.

APTS. and HOUSES

WANTED
FURNISHED OR UNFURNISHED
Within 30 miles of Alex., Va., for perm. employes of an electronics engineering firm engaged in vital Govt. work.
MELPAR, INC.
OV. 1900, Monday-Friday, 3-4:45 P. M.

ARL. or Alex. pref. Navy Chief Petty Officer, wife, daughter (1 yr.) needs 1-2 bedrm. apt. or small house. ME. 1528.

ARMY doctor, wife and 14-mo.-old boy need a 2 or 3-bedrm. house or apt., furn. or unfurn.; excellent character and reference. Will take excellent care of property. Will pay up to $100 mo. TA. 3159, any time.

BEING EVICTED July 15, vet., wife and child desire unfurnished apt. or house. OW. 7542.

BY JULY 5. House sold. Marine (perm. stationed), wife, 2 child., urgt. need 2-3 bedrm. unf. house or apt. AX. 8052.

COTTAGE ON THE BAY, wanted July 3-10. WA. 5934, after 11 a. m.

EDUCATIONAL, research specialist and Govt. employed wife, 2 children desire 3-bedrm. home, furn. or unfurn., in N.E., N.W. Wash. or nearby Md. Phone OLiver 3287.

EXCEL. REFS. for 2-3 bedrm. unf. house by State Dept. officer, wife and son. Pref. old Alex. or nearby Md. TR. 4895.

GARRETT PARK OR KENSINGTON
3 or 4 bedrm. house, from July to Dec. only. TE. 7375 or write Box 313, Washington Post.

GIRLS (2) desire to sublet furn. house for the month of August. Prefer N.W. section. RE. 8770, Margaret McDaniel, Wave Qtrs, B. J-212, after 6 p. m.

GOVT. employe, wife, son (3), perm. residents, need 2-3 bedrm. unfurn. house, Montgomery County. GL. 6740.

GOVT. employe, wife and employed daughter urgently need unfurn.; 2-bedrm. apt. or house. Maryland pref. Maximum, $80. Call WA. 9070.

GRADUATE ENGINEER and family desire unfurn. house, N.W. or sub. Md., within 15 miles downtown D. C. Willing to make minor repairs and carry out normal maintenance. WI. 8585.

JOHNS HOPKINS permanent employes urgently need apts. and houses; Silver Spring; references. SH. 7700, Ext. 11.

MARINE CORPS Lt. Col. and wife desire 2-bedroom house in Arl. or vicinity; partially furn. Call FA. 7854.

MAJOR, wife, child desire 2-bedroom furn. or partly furn. house. Prefer Va. GL. 5260.

MIDDLE AGED couple, no children, no pets, desire to rent small modern unfurn. house. OW. 6800.

REG. AIR FORCE OFFICER and family desire 3-4 bedroom unfurnished house in Va., up to $150 month. FA. 7783.

VETERAN student with perm. Govt. position, college grad., wife, 1-yr.-old son, need furn. or unfurn. apt. or small house, on or before Aug. 1. Georgetown or U. S. Capitol vicinity. Excellent references. NO. 2980.

Wanted to Rent 53

VETERANS ADMINISTRATION doctor's family desires 2 or 3 bedroom house or apartment with fenced-in yard for 15-month boy. AL. 7220.

WILL LEASE for 2-3 years, from Aug. 1, unfurn. small house or 2-bedrm. apt., N.W. section, preferably Georgetown; State Dept. official and wife, no children, no pets; extremely careful tenants; maximum, $120. Sat. or Sun., DU. 4731, wkdays, RE. 5600, ext. 4985 before noon Sat. or Sun.

2 OR 3 bedroom unfurn. house or apt. in vic. Chevy Chase or Bethesda; no small children. RA. 2954.

3 OR 4-BEDRM. house or apt., furn. or unfurn., until Nov. 1st, 1948; prefer Chevy Chase area. Box 320, Washington Post.

COLORED—Approx. $75 mo.; 6 or 7 room house for employed mother and family. LI. 8589.

Out-of-Town—Rentals 54

12-ROOM home, Main st., Warrenton, Va., opposite Safeway Store, automatic heat; acre parking lot; equipment for two-operator beauty shop, if desired; suitable for business or home. V. O. Jacobs, 380-J, Warrenton, Va.

FOR RENT, furnished, from Oct. to May, to responsible tenants, house on main highway, 35 miles Washington, in hunting country. Large living room with fireplace, dining room, study, pantry, kitchen; 5 porches; 4 masters' rooms, bath; servants' room; 6 acres. Modern except heating arrangements. Telephone Miss McGill, Haymarket, Va.

TWO UNFURNISHED apts., 2 and 3 rms.; quiet home, lights, bath and good water; $30 month; Route 9, 4 miles west of Leesburg, Va. Emery bus by door; no children or pets. Home Monday. Phone Waterford 2572.

Offices, Studios—Rent 55

ARLINGTON BLDG.

1025 VERMONT AVE. N.W.—A few choice suites still available; completely modernized; 10 stories; elev.; bldg. representative on premises.

CONN. AVE. VIC.—Office space, suitable architect or artist, $80 mo. bsmt. rm. overlooking garden. $50. DI. 0987.

SILVER SPRING

Front office in new fireproof bldg.; excellent location for professional (doctor or dentist), reception room, 2 rooms and bath.
MODERN REALTY CO.
9713 Georgia Ave. SH. 1141.

CONVENIENT location, near 15th and K sts. nw., three-room suite, ready for immediate occupancy. EX. 4224.

DOWNTOWN—1 room 11x18, $45 mo.; includes heat, elec. and janitor service. Further information call RE. 8384.

SECOND FLOOR SUITE, 4½ rooms, unfurn., approx. 1200 sq. ft.; available July 1. Apply British Overseas Airways Corp., 1124 Conn. ave. nw. (opposite Mayflower Hotel).

DOWNTOWN office bldg., overlooking Constitution ave.; room avail. in office suite, secretarial service. ST. 7792.

16TH & K STS. N.W.—Large office to share. Reasonable. DI. 0478.

13TH NW., NR. G—Large rm., suitable sign painter, radio, electrical or other business. Reas. Mr. May, RE. 8280.

18TH ST. N.W., 810, Otis Bldg.—Attrac. office, furn. or unfurn; reas.

SMALL office available July 1; conv. location. Reasonable rent. Suitable for lawyer or small business. Apply Room 524, Bond Bldg.

DOWNTOWN OFFICES available as low as $25 a room in modern building.
RUDDEN & COHN, INC.
1424 K St. N.W. EX. 5705.

DOWNTOWN, New York and 14th sts., 19x12 office, $65 mo. EX. 0522 or DI. 8724; Sun., CH. 2000, Ext. 766.

ATTRACTIVE SMALL SUITE

in modern office building. Full services. $150 per month.
J. A. WEINBERG CO., Realtors
1707 H St. N.W. NA. 5500.

DESIRABLE OFFICE SPACE

COLUMBIA FEDERAL BUILDING—Approx. 1,650 square feet of floor space in modern building, completely air-conditioned. Elevator service. Convenient downtown location at 730 11th st. nw., across from Woodward & Lothrop North Building.
ARRANGED TO SUIT—The entire floor will be arranged and partitioned to suit the needs and wants of the right tenant.
See this desirable location Monday.
COLUMBIA FEDERAL SAVINGS & LOAN ASSN.
730 11th St. N.W., Washington 1, D. C.
RE. 7111

COLORED
NEAR 14TH AND YOU
Single office available imm., in clean modern building.
RUDDEN & COHN, INC.
1424 K St. N.W. EX. 5705.

Business Property, Rent 59

FOR RENT ON LONG LEASE
Building for factory or warehouse. Steel, concrete and brick construction, 85,000 sq. ft., 9 to 12-ft. ceilings. Floor load from 500 to 1,000 lbs. per sq. ft. B & O siding for 20 cars, three loading platforms. Storage in transit rates east and west. Trucking rates are equal with Baltimore. Excellent location, 30 miles west of Baltimore, 38 miles north of Washington on main highways. Low operating costs with good labor market. J. L. Noell, Mt. Airy, Md.

2137 K ST. N.W.

Basement store, ideal for office use, radio, dry cleaning, most any type small business. Rent $75.
H. T. RANDOLPH
RE. 2137 or TR. 7265.

NEW MODERN STORE

Wonderful opportunity for drug store; will give long term lease; $175 per month.
R. C. PRINTZ
Herndon, Va. Herndon 69.

FOR RENT—4-story bldg. in downtown area. Phone RE. 2311, Mr. Reynolds; also store at H st. ne.

Business Property, Sale 60

PROPERTY FOR SALE
Located on permanent 3-lane Highway 460; between Roanoke and Lynchburg, Va. Restaurant newly equipped, with knotty pine covering walls in back room and dining room from floor to ceiling. Seating space for 150 people; living quarters upstairs, water by gravity from mountain spring. 460-ft. frontage. Beautiful springs surround the building, attracts attention of people from all over. Price very reasonable, must sell, owners leaving States. Write THE VILLA, Villamont, Va.

NEARBY VIRGINIA

Call for information and appointment to inspect a noncompetitive grocery and service station business with more than 2 acres of property that are zoned commercial. Good location. Price $21,000, including stock and equipment.
WM. W. JOHNSTON
Radio Bldg., Arlington, Va.
Sunday and Eves., CH. 3102

Opportunity Knocking

When you can make an investment and have an income of over $400 a month in these new stores and apts.; No. 1 building stucco over masonry, size 24x36 with 5 large rooms and tiled bath on 2d floor; No. 2 building, stucco over masonry, size 28x50; 2d floor has 2 apts. of 3 large rooms and tiled bath each. Good tenants with long lease, $37,500; $18,000 cash, balance $175 per month.
ALVIN EPLING, UN. 0313

FALLS CHURCH

Excellent business investment—Brick and cinder block building in the heart of Falls Church. Now rented for over $125 per month. Building 25x55 on lot 25x100 feet. Purchase subject to lease. Priced right at $16,000, ½ cash.
EASTMAN & SEAY
REALTORS. FA. 2620.

Commercial Sites 60E

OVER 26,500 SQ. FT., R. I. Ave., Brentwood, Md.—In heart of fast growing commercial area, 2 blocks from Brentwood R. R. freight station. Part abuts Brentwood P. O. Phone owner, F. SHELTON, ME. 3425.

Apt. Sites 60F

"BUSINESS OPPORTUNITY."
App. 206,910 sq. ft. in tract of land in North Arlington adjoining Buckingham. 50c per square foot. For information call CH. 6846 before 1 p. m., if no answer call OW. 9185.

Stores, Rent 61

1207 FIRST ST. NW.—Attractive double store, under $125. Call DE. 1366.

SPACE in established dress shop on Georgia ave. Suitable for shoe business, cosmetics, corsetierre, milliner, designer or dressmaker. To sublet, write Box M-459, Washington Post.

SPACIOUS BASEMENT, suitable beauty parlor, etc. North Capitol st. near Florida ave. Reasonable. TA. 7281.

SMALL STORE, in good Northwest residential and college section suitable for a one-man barber shop or beauty parlor. Low rental.
W. C. & A. N. MILLER
DEVELOPMENT CO.
4830 Mass. Ave. N.W. OR. 4464

Sale Investment Property 62

BY OWNER—20-UNIT

modern type apartment building, good renting, northwest location, $12,750 approx. yearly income. Can be bought for less than 8 times annual rent; $26,000 cash, balance nicely financed. No brokers nor triflers. AD. 4695.

4-FAMILY DUPLEX

Semidetached brick apartment building, 4 apartments, lovely section. Good safe investment, price $23,500. For appointment to inspect and other desirable investment properties, call
H. T. RANDOLPH
RE. 2137 or TR. 7265.

6-UNIT APT. N.W.

In Brightwood—One of our splendid values, priced at $35,000.
SAM ROSEY. AD. 2700.

Sale Investment Property 62

Good Clean Conservative Investment

Comparatively new building leased to responsible chain store. Also moving and storage company warehouse. Leases still have about 5 years. Both buildings situated on approximately 34,000 sq. ft. of ground in one of the nicer locations in Southeast. This investment will show 8% cash net return, plus equity savings. For further information call
WILLIAM SCHWARTZ
1427 Eye St. N. W. EX. 7088.
Eve's. GE. 3522.

4-FAMILY FLATS

Several 4-family apartment units, modern, 8 years old, showing excellent return; tenants pay all utilities; excellent location. Sale price of $19,950, on excellent terms. For further information call TA. 4000.
HAMILTON REALTY CO.
5625 Georgia Ave. N.W.

$37,750

Downtown 2-story brick. Income $4800. Leased to substantial tenants. Excellent return on investment.
J. A. WEINBERG CO., Realtors
1707 H St. N.W. NA. 5500.

APARTMENT HOUSE

18-UNIT, 2-STORY BRICK
Of 1 and 2 bedrooms, each with living room, kitchen and bath; fine condition; excellent Northwest location; income $11,853.60. Price, $42,500 above a first trust of $45,000. For inspection call
JAS. J. HOOPER CO.
Exclusive Agent. 2602 Conn. Ave.
DU. 1700.

ROW STONE, 18 beautiful rms., 5 baths, oil heat, hardwood floors; well furnished, nicely arranged for apts. or rooms. Priced right.
OWENS REALTY, ME. 0486

2 New Stores With Ample Parking Facilities Included

On main highway in one of the most highly commercialized locations in close-in Va. Leased to reliable tenants. Income $325 per month. Price, $37,000. Call Mr. Peck, GE. 7385, with
SHANNON & LUCHS CO.
1505 H ST. N.W. NA. 2345

CLOSE IN NORTHEAST

7-unit apartment, income $4900; each unit consists of bedrm., liv. rm., kitch., bath; price $35,000; attractive financing. For further information, call MR. LATONA, NA. 1737, Eves., EM. 4924.

Real Estate Loans 63A

CASH for 2nd trust notes (white or colored); quick settlement; prefer personal calls to telephone calls. FULTON R. GORDON, 1427 Eye st. nw. DI. 5230. Brokers, attention.

MORTGAGE LOANS, current interest rate; no charge for appraisals. MOORE & HILL CO., 804 17th st. nw. ME. 4100.

MONEY ON SECOND TRUST.
We will buy second trust notes, D. C., nearby Md. or Va. Reasonable rates. NATIONAL MORTGAGE & INV. CORP. 1312 New York Ave. N.W. NA. 5833.

1ST AND 2D TRUST LOANS—Prompt and courteous service; low rates. Before borrowing call Colonial Investment Co., 817 9th st. nw. RE. 6650.

2ND TRUST NOTES PURCHASED
WASHINGTON HOUSING CORP.
CALL NA. 3570.

1ST, 2ND, 3RD TRUST LOANS.
NEARBY MD., VA. AND D. C.; MO. PAY'TS LOWERED. ADAMS REALTY CO., 905 N. Y. AVE. N.W. RE. 1612.

Sale, D. C. Houses 64

ALLISON AT 16TH ST. NW.

10-room 2½-bath brick, furnished. $33,950. Owner, TA. 7539.

American University Park

Beautifully arranged and spaced for convenience is this immaculate 4-bedroom, 2-bath detached red brick home. Large living room with lovely fireplace, library, dining room, large screened porch and half bath on 1st floor. Full basement, gas hot-water heat. Well landscaped level lot, 192 ft. deep. 2-car detached garage.
EDGAR L. WEBSTER
OR. 5700.

AMERICAN UNIV. PARK

New 6-room brick Colonials, near Spring Valley Shopping Center and Apex Theater. Tile powder room, garbage disposal and many other extras; 30-day possession. Priced to sell. Call DI. 1015, till 9 p. m.
Wm. H. Saunders Co., Inc.

American University Park

OPEN DAILY FROM 1 P. M.
New and ready for occupancy, large 6-room brick Colonial; spacious living room with wood-burning fireplace, dining room, tiled powder room and fully equipped kitchen, 3 bedrooms and tiled bath on 2d floor. Most convenient N.W. location. GI approved. See sample house at
4331 Alton Place N.W.
J. R. TENCHER CO., INC.
AD. 2644 Till 9

American University Park

$14,950. Vacant and ready for occupancy. 6-room red brick on quiet street. Convenient to schools, shopping and transportation; oil hot-water heat. 1-car det. garage. Act quickly! To inspect, call
EDGAR L. WEBSTER
OR. 5700.

ANACOSTIA

A delightful row brick, only 5 years old. In beautiful condition. Liv. rm., din. rm., kit., 2 bedrms. and tiled bath; oil a-c. heat. Nice yard. Full price, $10,250. Call AD. 2644 'til 9 p. m.
J. R. TENCHER CO., INC.

BARNABY WOODS

VACANT—DETACHED BRICK
Newly redecorated. Center-hall plan, living room with fireplace, dining room, kitchen, den and screened porch. 3 bedrooms, 2 baths, recreation room with fireplace, built-in garage. Oil h.-w.h. with summer-winter hook-up. Large lot.
FLOYD E. DAVIS CO.
1629 K N.W. NA. 0352.
Eves. and Sun., RA. 2325.

BRIGHTWOOD section, off 14th st.; new ultra-modern home, built by owner for personal use, now forced to sell; large lot, fine recreation room with bar. RA. 8036.

BRIGHTWOOD

Located in a convenient area east of 16th st. and priced low. A desirable clapboard home; 1st floor, lge. liv. rm., fireplace, din. rm., kit.; 2d floor, 3 bedrms. and bath. Porch. Lot 50-ft. frontage. Priced at $14,000 for quick sale to settle an estate.
W. B. WRIGHT
EM. 3380 Till 9 P. M.

BRIGHTWOOD

6305 9TH ST. N.W.
OPEN TODAY, 2 TO 7 P. M.
Near Sheridan Theater. This lovely semidetached brick, conveniently located to everything, in immaculate condition. Consists of 6 lovely rooms, 2 enclosed porches, gas heat, garage. Owner leaving town. Price for immediate sale at $13,950 on reasonable terms. Call GE. 2270 or TA. 9770.
BRIGHTWOOD REALTY CO.

BRIGHTWOOD

MUST BE SOLD QUICKLY
816 UNDERWOOD ST. N.W.
Semidetached brick, 6 rooms and bath, built-in garage; oil h.-w. h. Financing to suit.
OPEN SUNDAY, 1 TILL 6
Thompson & Gray, Realtors
904 Ellsworth Drive. SLigo 6100.

BRIGHTWOOD

OPEN 2-6
20 MADISON ST. NW.
This detached brick, only 11 years old, must be seen to be appreciated; built on a center hall plan, it has 24-ft. living room, 15-ft. paneled dining room, attractive kitchen and breakfast nook fully equipped, 3 large bedrooms, 1½ baths, staired attic, all wood in its natural Minnesota gum, full basement, new gas heater, exceptional deep lot, all copper gutters and downspouts; priced for fast sale as owner is leaving town.
ENTERPRISE REALTY CO
1224 Eye St. NW.
EX. 3400. Eves., GE. 5711.

BURLEITH

(GEORGETOWN AREA)
1909 37TH ST. N.W.
6-room brick home, gas heat. Price, $14,500; terms; $3000 cash. Inspection by appointment.
J. McKenney Berry & Son
EXCLUSIVE
1363 Wisconsin Ave. MI. 0513.

Sale, D. C. Houses 64

BROOKDALE

OPEN SUNDAY 1 TO 6
4715 RIVER ROAD
Charming white brick, in this attractive restricted community, just a block from fast transportation to downtown. Fireplace, 1½ baths, slate roof, gas heat. Nice lot.
To reach: Out Wisconsin ave., to River Road (at Sears Store), bear left on River Road to house just beyond Western ave.
C. ALLEN SHERWIN, INC.
4241 Wisconsin Ave.
Realtors. EM. 4450.

CHEVY CHASE, D. C.

FIRST SHOWING—OPEN 2 TO 7 P. M. SUNDAY. 6200 32ND PL. N.W.
Owner leaving city, must be sold at once, corner brick Colonial with center entrance, prewar built; 20-ft. screened porch off liv. rm., fireplace, breakfast nook and pantry; 3 bedrooms, 2 baths; finished 3rd floor (heated) with fan for summer comfort; Venetian blinds; bar downstairs; gas h.-w. h.; built-in garage. Price much lower than other homes in this excellent location.
TO REACH—OUT 33RD ST. TO RITTENHOUSE ST., RIGHT 1 BLOCK TO 32ND PL., LEFT TO HOUSE. EXCLUSIVE WITH
C. McCUNE. AT. 7190.

CHEVY CHASE, D. C.

$24,500. Very attractive stone and brick home; beautiful setting; large living room with fireplace, cheerful dining room, fully equipped kitchen, rear screened porch; 2d floor, 3 bedrooms, 2 lovely baths; attached garage; gas hot-water heat; maid's room and bath in basement; new-house condition.
BILLINGSLEY & SANDERSON CO.
4934 Wisc. Ave. OR. 2336.
Office Open Sunday 9 to 6

CHEVY CHASE

Lovely 3-story brick home, drawing room with fireplace, library, sun parlor, dining room, 6 bedrooms, 4 baths, glassed-in sleeping porch, servants' quarters, detached 2-car brick garage. No agents; by owner. OR. 8255.

CHEVY CHASE

CRESTVIEW—New brick bungalows, large living rm. with fireplace, dinette, modern equipped kitchen, two large bedrooms and tiled bath; full attic that can be finished; basement, gas a.-c. heat. Priced to sell with convenient terms. For details, call till 9 p. m. weekdays, Sunday 12 to 5.
Wm. Calomiris Prop., Inc.
1012 17th St. N.W. DI. 1655.

CHEVY CHASE, D. C.
3801 MILITARY RD. N.W.
8 rooms, 2 baths (1 on first floor), semidetached; lot 30x130. 4 doors west of Conn. ave. Vacant. Immediate possession.
OPEN SUNDAY, 1 to 8 P. M.
REDUCED TO $19,950
Easy Terms. Consider Trade.
BOB HOLLANDER
Realtor
Occidental Hotel. NA. 9743.

CHEVY CHASE, MD.

(KIRKSIDE)
Beautiful corner lot 125 ft. on Kirkside dr. and 75 ft. on Center st. Paved street, sewer and water. Priced right. OWNER, DE. 0885.

CHEVY CHASE, D. C.

ADJOINING ROCK CREEK PARK
Exceptionally well-built new brick Colonials. Close-in, convenient section. All contain 7 rooms, 2½ baths, including den and tile powder room; garage. Many special features and extras. Excellent value. Call DI. 1015, till 9 p. m.
Wm. H. Saunders Co., Inc.

CHILLUM SECTION

OPEN SUNDAY 1 TO 6
5421 BLAIR ROAD
(BETWEEN KENNEDY AND JEFFERSON STS.)
Beautiful detached brick home on large lot. 6 rooms, 2 baths, gas h.-w.h. Only 8 years old, in excellent condition. Convenient to schools, churches, stores, transportation. Extras include Venetian blinds, deep freeze, Bendix washer and television, all like new. Wall-to-wall carpeting. Possession at settlement. Terms can be arranged. Eves., AD. 3907.
Auerbach & Co., DI. 6501
1424 K St. N.W., Suite 400

COLONIAL VILLAGE

ADJOINING ROCK CREEK PARK.
1847 PLYMOUTH STREET N.W.
OPEN SUNDAY 1 TO 8
POSSESSION WITH SETTLEMENT.
Brick colonial, beautifully located and attractively appointed. Contains center hall, living room, dining room, den, pantry, kitchen, powder room and screened porch overlooking large well-planted garden; 4 bedrooms, 3 baths and sun deck; paneled recreation room with fireplace, maid's room and full bath, oil heat.
To reach—Out 16th st. to Kalmia rd., turn left to West Beach drive, then bear left one short block to Plymouth, then right to 1847.
W. C. & A. N. MILLER
DEVELOPMENT CO.
Builders and developers of Wesley Heights, Sumner and Spring Valley.
4830 Mass. Ave. N.W. OR. 4464.
Evenings telephone SLigo 6456.
(List your house with us.)

CONGRESS HEIGHTS

OPEN 2 TO 6 P.M. SUN.
2½ YEARS OLD
3832 1 st. se., 1 blk. from new telephone bldg., 2-story brick, semidetached, 4 bedrooms, 2 baths, home, income, on bus line, near large shopping center, school, hospital; $2,200 cash; exclusive with
C. McCUNE—AT. 7190

CONGRESS HEIGHTS

Open today, 2 to 7. Bungalow, corner 11th and Savannah sts. 6 r. and b., oil h.-w. heat, 2-car garage, full cellar. A high-class home at small price. See Mr. Talley on premises.
NEWCOMB REALTY SERVICE
Exclusive, LI. 2081.

DELAFIELD PL. N.W.

OWNER MUST SELL
Here is your opportunity to buy a beautiful brick home, 6 rooms, full basement, colonial front porch, rear porches, beautiful deep back yard. In excellent condition. Priced far below market value. Will sell today on excellent terms. For further information call TA. 4000 now.
HAMILTON REALTY CO.
5625 Georgia Ave. N.W.

DELAFIELD PL. N.W., 1327
New, detached brick home with slate roof and copper gutters and spouts; first floor has large living room with fireplace, dining room and spacious modern kitchen; second floor contains 3 bedrooms, and 2 tiled baths; stairway to finished 3rd floor. Large recreation room, detached garage, hot-water heat. Open Sunday, 1 to 6. ARTHUR AUGUST & CO., VI. 0636, GE. 0066.

DUPONT CIRCLE AREA

Splendid town house; 9 rooms, 3 baths, maid's room and bath; oil heat; entire home airconditioned by refrigeration; escalator from 1st to 3d floor; excellent condition. Suitable for remodeling into apartments. Call Miss Alexander, NA. 9300. Eves. and weekends, OR. 0986.
BOSS & PHELPS, INC.
1417 K St. N.W.

DUPONT CIRCLE AREA

IDEAL FOR ROOMING HOUSE
Large brownstone front, containing 14 rooms and 4 baths. Oil heat. Completely furnished. Present income approximately $375 per mo. Immediate possession. Only $3,500 down, balance like rent.
HARRY DREISEN
NA. 7772. NA. 7798.

FOXHALL VILLAGE

OVERLOOKING BEAUTIFUL PARK
1624 44th STREET N.W.
OPEN SUNDAY, 1 TO 8
English type of brick and timber, contains living room, dining room, complete new electric kitchen with dishwasher, garbage disposal, etc.; 3 bedrooms, 3 baths, 2 porches; oil heat, detached garage; nicely landscaped grounds.
To reach—Out Wisconsin ave. to Reservoir rd., turn left then on 44th st. to 1624 and "Open" sign.
W. C. & A. N. MILLER
DEVELOPMENT CO.
Builders and Developers of Wesley Heights, Sumner & Spring Valley
4830 Mass. Ave. N.W. OR. 4464
Evenings Telephone SLigo 6456
(List your house with us)

FOXHALL VILLAGE—Splendid, semidet. brick house, in one of Washington's most desirable neighborhoods; house contains liv. rm., din. rm., kit., 4 bedrms., 2½ baths, built-in garage, full basement with laundry. Owner leaving city and must sell. House shown by appointment only. Call WO. 8478, except 2-4 p. m. No agents.

GEORGETOWN

Your chance to locate in this popular section. This home offers 4 bedrooms, 2 baths, lovely garden. Will show at your convenience. We have other interesting properties.
NELLE LOWE CASSEL
Realtor. AD. 2118, WI. 3135.

Sale, D. C. Houses 64

GEORGETOWN CHARM ON CAPITOL HILL

$14,750
Attractive Colonial type white brick row house, remodeled into a comfortable 6-room, 1½-bath house, with recreation room and fireplace; gas h.-w. h., garden and garage. Excellent condition, tastefully decorated, and conveniently located "under the dome of the Capitol." To inspect, call R. A. Mott at REpublic 6661 or TEmple 9040; with
FRED A. SMITH, Realtor
1113 17th St. N.W.

GEORGETOWN

3002 R STREET N.W.
Open Today 2-6
Newly restored 3-bedroom and bath home. Featuring extra-large drawing room. Mrs. Dove on premises.
NELLE LOWE CASSEL
REALTOR. AD. 2118, WI. 3135.

GEORGETOWN

3-story row brick, just off Wisconsin ave., in heart of Georgetown; 1st commercial, newly remodeled into small apts., furnished, rental $475 monthly. $34,500, including furniture; $10,000 cash required. AD. 3946.

GEORGETOWN

1ST TIME OFFERED
1620 33RD ST. N.W.
All of the original charm and atmosphere have been retained in this lovely 7-room brick home, designed for those who care and want the best. Gas heat, random-width floors, fireplace, completely brick walled garden of generous size. Inspection by appointment. For full details
J. McKenney Berry & Son
EXCLUSIVE
1363 Wisconsin Ave. MI. 0513.

GEORGIA AND ALASKA AVE. AREA
New 6-room, 1½-bath semidetached brick home; gas hot-water heat; substantial cash required; 4% FHA loan available. Call Mr. Orpin, DU. 5750, GOLDSTEN BROS., 1429 L St. NW. RE. 1988 till 9 p. m.

GEORGETOWN

3256 N ST. N.W.
This pretentious old Georgetown stone and brick home must be sold. 12 rooms, 2½ baths, oil heat. Brokers' cooperation invited. Call ST. 9316; RA. 9149, eves.
BLANKEN & PRESS, INC.
1424 K St. N.W.

GEORGETOWN

Beautiful property on best residential street east of Wisconsin ave.; 4 bedrooms, 2 baths, detached garage, beautiful grounds; house in need of decorating; owner anxious to settle estate, is willing to consider greatly reduced price. Eves., Mrs. Miller, MI. 7363.
RIDDELL REALTY CO.
1742 K St. NW. DI. 7900.

HILLCREST

2104 31ST ST. S.E.
OPEN SUNDAY, 2 TO 6
Attractive corner; 2-story frame shingled home; 3 bedrooms, tile bath, large living room with fireplace, dining room, kitchen; gas hot-water heat, insulated, weather-stripped; in excellent condition; lot 75x93 ft.; possession with title.
Frederick A. Blumer Co.
Realtor
617 Penna. Ave. SE.
FR. 1068 Eves. and Sun., TW. 2618

HILLCREST AREA

1717 31st Street S.E.
OPEN SUNDAY, 2 TO 6
New detached Cape Cod bungalow, overlooking the city. A custom-built home having 4 bedrooms, 2 baths, large living room with fireplace; Baseray hot-water gas heat; unfinished recreation and maid's room with complete bath in the cellar; fully insulated, weatherstripped and screened; detached brick garage; large lot and many other special features.
To reach—Go out Pa. ave. se. to 31st st., turn right on 31st to sign.
Frederick A. Blumer Co.
Realtor
617 Penna. Ave. S.E.
FR. 1088 Eves. and Sun., VI. 7905

KALORAMA SECTION

This attractive and well-planned stone house is located in one of the most desirable sections. There are 5 bedrooms and 3 baths on 2d floor; 2 rooms on the 3d floor; large living and dining room, kitchen, pantry and lavatory on 1st; 3 maids' rooms and bath; 2-car built-in garage; flagstone terrace; all rooms are spacious. Price $55,000. Call Miss Alexander, NA. 9300. Eves. and weekends, OR. 0986.
BOSS & PHELPS, INC.
1417 "K" ST. NW.

KEARNEY ST. N.E.

1300 BLOCK
Exceptionally fine old house Contains living room, dining room, kitchen pantry 4 bedrooms, 2 enclosed heated porches, 2 baths, gas heat. Priced to sell at once. Mr. Holmes after 7 p. m. EM. 6635.
Paul P. Stone, Realtor
NA. 7379.

KENT-BRIARCLIFF AREA

Open Today 10 'Til Dark
Beautiful new Colonial just completed by Frank S. Phillips in this fine convenient location. Center-hall plan; 1st-fl. lavatory, 3 bedrms., 2 baths, 2 fireplaces, 20-ft. screen porch, built-in garage. Large corner lot; delightful high elevation, overlooking Potomac River Valley and Virginia hills.
FRANK S. PHILLIPS
DI. 1411

MICHIGAN PARK

Semidetached brick, 7 rooms (4 bedrooms), front and double rear porches, gas h.-w. h. Frigidaire. Light airy basement with laundry tubs, detached garage. Located on 13th st. near Upshur. Convenient to buses, schools, stores, etc. Priced at only $14,950. Call Mr. Bennett, MI. 4491.
EUGENE H. PHIFER
Tower Bldg. ST. 8711.

MICHIGAN PARK

OPEN TODAY 2 TILL DARK
4202 14TH ST. N.E.
Lovely semidetached home, consisting of 6 rooms throughout; 3 bedrooms, 1½ baths; beautifully landscaped lot; full basement; gas h.-w. h.; new-house condition; close to schools, transportation and shopping center. Call
HUNTT REALTY CO.
DE. 2637.

MT. PLEASANT

1800 Block Park Rd.
A very attractive semi-detached brick house in this most desirable location. 1st floor consists of large living room and reception room, most unusual dining room, kitchen and full bath. 2d floor has 4 nice bedrooms and bath. Stairway to nice heated attic that could be made into 2 rooms. Full clean, dry basement and oil heat. Double porch in the rear and porch in the front. This home is in perfect condition with a very attractive lot. It is priced for immediate sale completely furnished or unfurnished. Call Mr. Sebastian, NA. 9300. Eves. and weekends, WI. 5946.
BOSS & PHELPS, INC.
1417 K St. N.W.

RIDGEWOOD VILLAGE

Rambler, stone and brick
NEW
Overlooking Rock Creek Park
Lovely corner, delightful section; living room, dining room, ultramodern de luxe kitchen with breakfast nook and bar, den or bedroom and lavatory on 1st floor; 3 bedrooms, 2 baths 2nd floor; 4 picture windows, recreation room, maid's room and bath, 2-car built-in garage. Exceptionally fine value at the right price.
OPEN 1 TILL 6
Directions — East on Western ave. from Conn. to Greenvale st., left on Greenvale to Brookline le., then left to open sign and house. Call Mr. Ferry after 7 p. m. EM. 6912.
Edw. E. Caldwell, NA. 7379

CONTINUED ON FOLLOWING PAGE

Sale, D. C. Houses 64

Continued From Preceding Page

NORTHEAST SECTION
IMMEDIATE POSSESSION
3-bedroom bungalow, just off Bladensburg rd. Living rm., dining rm., breakfast rm., equipped kit., bath, fully floored attic, with space for 2 additional bedrms.; full basement; oil burner; h.-w. h. 2-car garage. Lovely rose garden; large lot. $13,500. Cash, $5,500, balance like rent. OV. 2900.

PEABODY ST.
Near New Hampshire Ave.
OPEN NOON TILL DARK
New 6-room detached 2-bath brick home, $15,950. Just 3 left.
TO REACH: Out New Hampshire ave. to Peabody st., right to exhibit home. Call RE. 1988.
GOLDSTEN BROS.
1429 L St. N.W.

PEABODY—$13,500
Lovely semidet. 6-rm. brick off N. H. ave.; finished rec. rm., gas heat; truly a dream home; immed. poss.; $3,700 cash, $65 monthly. LISS REALTY CO., RE. 6264 till 8 p. m.

PETWORTH CORNER
GOOD FOR DOCTOR OR DENTIST
Detached brick, 4 bedrooms, 2 large living rooms; oil heat, full basement; built-in garage; beautiful landscaped lawn. For further information, call Mr. Latona, NA. 1737. Eves., EM. 4924.

SHEPHERD PARK
Beautiful new detached brick Colonial homes; 7 rooms, 24-ft. living room with fireplace, 15-ft. dining room, ultra-modern kitchen, knotty pine den and half bath first floor; 3 bedrooms, 2 baths second; gas heat; large lot. ONLY 3 LEFT—SELECT YOURS TODAY! 7900 block 16th st. right, ½ block to "Home."
OPEN NOON 'TIL DARK
SIGLER & TISHLER
1365 KENNEDY ST. N.W.
TA. 1348. Eves., RA. 9199.

SHEPHERD PARK
An attractive modern, det. bri[illegible], just off 16th st.; [illegible] lge. liv. rm., firepl., di[illegible] lavatory, kit. and [illegible] porch; 2d floor, 3 be[illegible] 2 tiled baths, finished attic; knotty pine rec. rm.; nice lot; oil heat; price reasonable.
W. B. WRIGHT, EM. 3380

SHEPHERD PARK
You'll need your head examined if you miss this chance!
A level well-planted lot 43 by 114 ft. approx. Detached house, Elizabethan type of 3 bedrooms, 2 baths and porch on second floor; large living room, dining room, den and half bath; maid's room and bath in basement; oil heat; 2-car garage; $7,500 cash required.
OPEN TODAY, 2 TO 6
7511 13th St. N.W.
MUNSEY TRUST CO.
Real Estate Dept. NA. 8080.
MRS. CUMMINGS. WO. 6852.
EXCLUSIVE

SOUTHEAST—$8,500
6 rooms, bath; h.-w. h.; $1500 cash. SAM ROSEY. AD. 2700.

TAKOMA PARK
$13,250
5-room bungalow; clean and well-kept; 3 bedrms.; lovely mod. bath and kit.; nice liv. rm. with fireplace, good size din. rm.; full basement; oil h.-w. h. Call M. F. Spaulding, WO. 0160 or AD. 8926.

WESLEY HEIGHTS
OPEN SAT. & SUN. 2 TO 6
4314 CATHEDRAL AVE.
Charming 4-bedroom house with dining room opening onto delightful porch overlooking garden spot shaded by large beautiful trees. The house is equipped with ventilating fans and has a gas furnace, also wood-burning fireplace in the living room. For further particulars telephone Mrs. Herkness, MI. 3350. EVENINGS, OR. 3113
EXCLUSIVE
D. A. HANES CO., INC.
1600 20th St. N.W.

Woodrow Wilson School Area
A charming older home in excellent condition with 4 bedrms., 2 baths, large liv. rm. with fireplace, din. r. with bay window, newly equipped kit., gas furnace; garage; unusually inviting large-size screened porch off liv. rm. Price, $24,950. Call Mrs. Glenn Wilhelm, OTis 8689.
D. A. HANES CO., INC.
1600 20th St. N.W. MI. 3350.

Woodridge Bargains
3101 24TH ST. N.E.
5 bedrooms, master living and dining room; large corner lot. Open.
3040 MONROE ST. N.E.
Beautiful 6 rooms, 2 enclosed porches, gas h.-w. h. Open.
H. C. MAYNOR & CO.
2002 Rhode Island Ave. N.E. NO. 4338.

UPPER BRIGHTWOOD
FIRST TIME OFFERED
Detached brick with center-hall plan, unsurpassed prewar construction, new-house condition; nice lot, trees and shrubbery; close to transportation, shopping, public and parochial schools and under the market, at $17,350. This will go quickly. Don't be late. To inspect, call
CHAPMAN REALTY CO.
Realtors. RE. 3316.
1326 14th St. N.W.
Open 9 till 9.

HOME & INCOME
Furnished 5-bedroom home for only $11,250 with $2,500 down and $85 per month, which can be paid for by present income of $96 per mo. Owner-occupied. Call MI. 3969.
Max C. Schwartz, TA. 2500

OPEN SUNDAY 10 TO 7
1846 IRVING ST. N.W.
VETERANS' PREFERENCE
New 3-Bedroom Homes
FIRST TIME OFFERED
1st-floor powder room and completely equipped ultra-modern kitchen including gas stove, electric refrigerator and ample cabinet space; large sun deck viewing Rock Creek Park; tastefully decorated throughout; full basement with lavatory, laundry trays, automatic gas heat and permanent copper water pipes; transportation at your front door; near schools, churches and shopping center. These houses contain many building innovations seldom seen.
Capital View Realty Co.
REALTORS
925 N. Y. Ave. N.W. NA. 9797.

STONE & BRICK FRONT
Semidetached, 6 rooms and bath. Gas h.-w. h. Front and rear porch. Rear basement entrance. Good condition. Deep lot. Priced to sell. 442 Longfellow st. nw. Convenient to bus, stores and schools. Call at premises or Mr. Dein, WI. 6611.

4629 CLARK PLACE N.W.
Attractive 6-room, 1-bath, detached brick, 7 yrs. old. In immaculate condition. Large living room with fireplace, dining room, modern equipped kitchen, rear screened porch; 3 bedrooms and 2 baths on second floor. Full basement, oil a.-c heat, deep lot with garden, near streetcar and bus, 15 minutes to downtown. Owner transferred and says sell.
Priced, $16,950
Open Sat. and Sun. Noon to 6 p.m.
TO REACH: FROM INTERSECTION OF FOXHALL RD. AND MacARTHUR BLVD., PROCEED ON MacARTHUR BLVD. 2 BLOCKS TO BREWER PL., LEFT ON BREWER PL. ONE BLOCK TO CLARK PL., RIGHT TURN TO HOUSE.
JAS. J. HOOPER
EXCLUSIVE AGENT
3602 Connecticut Avenue
DU. 1700

WOODRIDGE
22nd St. Nr. Bunker Hill Rd. N.E.
Attractive 2-story shingle of 6 rooms, bath, screened side porch and enclosed porch 2d floor; full basement, hot-water heat, hardwood floors, large lot; immediate possession and reasonably priced at $13,950, on terms. Call ME. 0540, ext. 531 today.
Leath & Ashley, Inc.
NA. 3096

Open 2 to 7 P. M. Sat. & Sun.
SHEPHERD PARK
7516 Morningside Dr. N.W.
For the first time in a number of years we are able to offer a residence on this exclusive street. A lovely home with four bedrooms, first floor den, paneled recreation room, Bendix laundry. Reasonably priced.
MR. TED BAIR ON PREMISES
EXCLUSIVE AGENT
JAMES L. DIXON & CO.
1022-17th STREET, N.W.
ST. 7200 Eves., GE. 5909
To reach: Motor out 16th st. to Hemlock st., turn right, drive two blocks to Morningside dr. and our open sign.

611 Tuckerman St. N.W.
OPEN SUNDAY, 1 TO 5
Immaculate, semidetached brick. Near Coolidge High School. 3 bedrms., bath, lovely liv. rm., dining rm., de luxe kitchen. Oil h.-w. h. Built-in garage. Screens and storm sash. Venetian blinds. Priced to sell. Quick possession. Call Mr. Adams, GE. 9084.
Lowery & Melton, Realtors
SH. 9200

6TH & E STS. N.E.
Semidetached brick, in very fine condition, 6 rooms and bath, 2 inclosed porches, automatic h.-w. h.; attractively priced.
FLOYD E. DAVIS CO.
1629 K St. N.W. NA. 0352.
Eves. and Sundays, NO. 0026.

Nr. 16th & Taylor Sts. N.W.
A 9-room, 2-story modern row brick. 1st floor has living room with fireplace, dining room, sun room and kitchen; on the 2nd floor are 4 rooms, plus a fully equipped kitchen and bath, hot-water heat, 2-car detached garage. Out-of-town owner must sell. To inspect, call Mr. Bryant, EM. 4949, eves. and Sun., WI. 1819.
FRANK J. VOLKMAN

There Is Nothing Like These
ALMOST NEW 2-FAMILY HOUSES
200 BUILT AND SOLD
JUST ONE LEFT
3 bedrooms in one of the apts. and 1 in the other. Many have been sold to thrifty, conservative people who are living in 1 apt. and renting the other to help pay the cost of purchase and operation. They also make an excellent purchase for the small investor. Let us explain to you how this is done. Immediately north of Soldiers' Home and Catholic University, in a new development, where all houses are designed in the modern manner. Price, $17,000, with $4,500 cash payment. Call A. H. Parker, RA. 2569 or TA. 3668.
J. B. TIFFEY & SON
143 Kennedy St. N.W.

CHARMING HOUSE
IN EXCELLENT CONDITION
IN A PICTURESQUE SETTING
$19,950
CONVENIENT TERMS
TO RESPONSIBLE PURCHASER
Built in 1942, this attractive home contains living room, dining room, kitchen, 3 bedrooms and bath, screened porch, gas air conditioned heat.

SPRING VALLEY
OWNER LEAVING CITY
WANTS IMMEDIATE SALE
Miller-built brick Colonial on nicely landscaped lot. Contains living room, dining room, kitchen, 3 well-proportioned bedrooms, 2 baths, storage attic with fan, recreation room with bar, maid's room and bath; gas heat; built-in garage.
Telephone OR. 4464
Office Open Sunday, 11 to 5
W. C. & A. N. MILLER
DEVELOPMENT CO.
Builders and Developers of Wesley Heights, Sumner & Spring Valley
4830 Mass. Ave. N.W. OR. 4464.
Evenings Telephone SLigo 6456
(List Your House With Us)

2357 NEBRASKA AVE. N.W.
6 ROOMS, 2 BATHS
Open Sunday, 1 to 5 P. M.
Less than 1 year old, this is a fine detached brick Colonial house situated on a level lot and surrounded by other attractive homes. It is located just off MacArthur blvd., most convenient to transportation, shopping and schools. Some of its features include a beautiful kitchen with breakfast alcove and every modern appointment, gas air-conditioned heat, copper plumbing and gutters, slate roof, etc. Owner has left city and wants an immediate sale. This creates an opportunity for the serious buyer. Vacant, immediate possession.
BURR & YOUNG, Realtors
DE. 4444. WO. 5576.

OPEN SUN. 1 TO 6
1314 KALMIA RD. N.W.
Lovely detached home consisting of 8 rooms, 4 bedrooms, 2 baths, gas h.-w. h.; lot 50x130; garage; full basement; priced for quick sale. Call
HUNTT REALTY CO.
RA. 4394.

239 QUACKENBOS ST.
OPEN SUN., 1 TO DARK
Detached modern brick; 1st floor, living room, dining room, kitchen, den, 2d floor, 3 bedrooms and bath; full basement with lavatory; attached garage; house excellent condition; owner-occupied. Out New Hampshire ave. to Quackenbos st., opposite Masonic and Eastern Star Home, right to Open sign.
CHARLES H. OMO
SLigo 6179 till 9 p. m.

HOME & INCOME—$11,950
9 rooms, 2½ baths, rented furnished, $203 mo. $2500 cash.
SAM ROSEY. AD. 2700.

1721 GIRARD ST. N.E.
OPEN 2 TILL 6
Beautiful corner brick in Woodridge. Brand new 6-room, 1½-bath. Gas heat. Side screened porch. Electric refrigeration. Fireplace. Large lot. This is truly a beautiful home. It is modern in every detail. Convenient to all your desires. Terms and price will surprise you.
Joseph E. Bruno, Inc.
REALTORS
903 H St. N.W. NA. 3411.

PRICED FOR QUICK SALE
1ST TIME OFFERED
This almost new detached brick Colonial featuring 6 rooms, 3 bedrooms, 2 baths (1 in basement), elaborate rec. room with glass-enclosed bar, laundry room equipped with Bendix washer; many other features; price and terms; should sell today. Call RE. 6650, 9 till 9.
Colonial Investment Co.

NR. ROOSEVELT HIGH
6 rooms, bath, 2 heated porches. 3-room, bath apt. in basement. Oil heat. Garage. Only $13,950.
SAM ROSEY. AD. 2700.

CORNER ONLY $14,950
Open Sun., 1-5 p. m. (only 7 years old); 6 rms., colored tile bath, oil a.-c. heat; deep lot; possession. 4720 Fort Totten dr. ne. (No. Capitol to Crittenden st., right 1 blk. to open sign).
SHAPIRO, INC., ME. 1717, TA. 7511

Nr. 3rd & Missouri Av. N.W.
Semidetached corner, 8 rooms, 2 baths; hot-water gas heat. 2-car built-in garage; porch. Modern in every detail. Priced right. Shown by an appointment only. Call
WM. A. LYNCH, RA. 1242

42 K ST. N.W.
3-STORY BRICK
Easily converted into 3 apartments, big front yard, detached garage. A real steal at $9,000. Mr. Hoffman, LU. 9325.
POTTS REALTY CO.
FR. 6700.

22nd & Naylor Rd. S.E.
Vacant—Newly Redecorated
5 rooms and bath, h.-w.h. Deep level lot. $1500 down, convenient monthly payments.
FLOYD E. DAVIS CO.
1629 K N.W. NA. 0352.
Eves. and Sun., VI. 2862.

51 GALLATIN ST. N.W.
Open today, 1 to 5 p. m. Vacant. Come out early and see this modern brick home which is vacant. Home has large studio living room with stone fireplace and built-in bookcases; nice bright dining room and large, modern kitchen with plenty of space for a breakfast table; all natural trim woodwork on 1st floor. 2nd floor has 3 ample bedrooms with 2 modern colored tile baths; plenty of closets, including 1 cedar closet. In the basement there is a large, heated recreation room with den or bar room; laundry room with lav. and gas heat; nice yard with garage in rear. To see this home is to buy it, so come out today and settle your housing problem.
RUDDEN & COHN, INC.
1424 K St. NW. EX. 5709.

2-FAMILY BUILDING
About 7 years old, completely modern in every detail, this semidetached building was designed for 2 families and is not a converted home. First floor has living room, bedroom, kitchen and bath with use of large recreation room in basement. Second floor has private entrance, living room, bedroom, kitchen and bath. 2 rear porches; gas hot-water heat. We know of no better value at $16,950, which includes a Bendix washing machine now installed. Owner will give possession of first-floor apartment. To inspect call Mr. Marchal, RA. 2561.
BURR & YOUNG, Realtors
DE. 4444

Near Gallinger Hospital
BEAUTIFUL LOCATION
Excellent brick 8 rooms, divided into 2 fine apartment, with 3 additional rooms and ½ bath in basement. Detached garage. Oil heat. A real steal at $13,500 on today's market. Mr. Hoffman, LU. 9325.
POTTS REALTY CO.
FR. 6700

Overlooking Government Park
In Exclusive Shepherd Park
7200 Alaska Avenue N.W.
Open Sunday One to Six P. M.
Elegant custom-built home of everlasting granite combining charm, dignity and character that will bespeak pride of ownership. Its friendly reception hall and first floor rooms are paneled and set off gracefully by French doorways. The second floor is so arranged as to afford four large bedrooms with two lovely dressing rooms which are of sufficient size to convert to guest rooms when so desired. A large storage attic. The full and spacious basement lends itself ideally to use as a physician's office and clinic, and the walls are handsomely finished in plaster painted a buff color. There are two outside entrances thereto. It is equipped with stove, elec. refrigerator and shower. A roomy harvest room is provided for perishables and rare wines. Private driveway from street to outside entrances and garages in rear. Truly a residence fashioned for graceful, comfortable living, and situated in convenient proximity to facilities. Inspection is cordially invited. Mr. George Baldwin on premises 1 to 6 p. m. Sunday.
EXCLUSIVE AGENT
JAMES L. DIXON & CO.
1022 17th St. N.W.
ST. 7200. Eves. GL. 4400, Ext. 3.

32 Rhode Island Ave. N.E.
4-apartment bricks, nicely furnished, offered at a low price. When we say a LOW PRICE, you should be the judge. It's a money makeer. Open.
H. C. MAYNOR & CO.
2002 Rhode Island Ave. N.E. NO. 4338

SAUL'S ADDITION
1331 INGRAHAM ST. N.W.
OPEN SUN. 2 TO 6 P. M.
Semidetached brick home with living rm., dining rm., kitchen and sunroom. 4 bedrooms, 2 baths on 2d fl. 2 screened porches. Oil heat, 2-car garage. Call Mr. Widmyer, TA. 3405 with
BEITZELL, DI. 3100

Open Today 2-5—Poss.
5140 Nebraska ave. nw., at Conn.—Prewar mod. brick on lot 30x150; center hall, 7 rms., 3 baths, plus recr. rm., maids' rms., oil a.-c.h.; gar. Reduced to $21,000. David G. Kirsch, DI. 2244.

FACING PARK IN D. C.
NEW
6-ROOM
SEMIDETACHED
BRICK
These exceptionally well-built houses, only a block from bus stop in N.E. Washington, are offered by one of the largest builders of low-priced quality residences. TR. 2825; eves., WA. 9199.
RIVER TERRACE CO.
3435 Benning Rd. NE.

2316 TUNLAW ROAD N.W.
OPEN SAT. & SUN 1-6 P. M.
VACANT—QUICK POSSESSION
Six-room semidetached brick, with built-in garage; 6 rooms, including sun room, 2 concrete porches; Electrolux, Magic Chef stove; modern bath; oil hot-water heat. All in new-house condition. Fenced-in landscaped side yard. Close to bus stop, shops, etc. L. H. Maury, AD. 8926, or
MARSHALL J. WAPLE CO.
1224 14th St. N.W. DI. 3346

OPEN DAILY
3716 MASS. AVE. N.W.—Vacant; lovely, 8 rms., 3 baths; 2-car gar.; nice cond. Easy terms. Owner. WO. 1112.

UNIT BLOCK
OF NEW YORK AVE. N.E.
FOR HOME OR INVESTMENT
Six large rooms, rented OPA approved. $105 a month. Priced reasonable at $10,750. Substantial cash required.
JOE CURTO REALTY
FR. 7800

OPEN FOR INSPECTION
TODAY 1 TO 6 P. M.
5466 30TH ST. N.W.
6443 2D PL. N.W.
4101 10TH ST. N.E.
6316 MEADOW LANE, Chevy Chase, Md.
F. A. TWEED CO.
5504 CONN. AVE.
EM. 1290 TILL 9 P. M.

DETACHED brick opp. Japanese Embassy, 2519 Mass. ave. nw., 25x18 liv. rm. with fireplace, lge. entrance hall, 18x15 din. rm., powder rm., terrace, all GE kit., disposal dishwasher and range, 3 bedrms., 3 baths, 2 dressing rms., recreation rm., maid's rm. with fireplace, gas a.-c. heat; det. garage. Open 1-5 Sat. and Sun. Can be finished to suit buyer. Eves., MI. 7233.

2343 14TH ST. N.E.
OPEN SUNDAY 1 TO 5 P.M.
Brentwood's fine residential area. Brick home of 3 lovely bedrooms, tiled bath and shower, living room, dining room, modern kitchen, screened concrete front porch, gas heat, fenced yard, stove, refrigerator, awnings.
POLINGER CO.
1015 11th St. N.W. NA. 9296.

2222 Wyoming Ave. N.W.
Large English Basement Residence
Immediate Possession
In the Embassy Section
To Close an Estate
Inspection by Appointment Only
Trust Department
Real Estate Division
National Metropolitan Bank
NA. 1308

BEDROOM AND BATH
on 1st floor, in this lovely, modern brick 4-bedroom, 2-bath home; also liv. rm., fireplace, din. rm., kit., a lge. breakfast rm. overlooking a nice landscaped garden; 2nd floor, 3 bedrms. and bath; lge. storage attic, side screened porch, gas heat; nice lot; excellent value. $24,950.
W. B. WRIGHT
EM. 3380 Till 9 P. M.

1308 45TH PLACE S.E.
Open Sunday, 1 to 5 P. M.
Here is a little "show place." A 2-story detached brick home most conveniently located 1 block from shopping center, transportation, etc. Owner has developed a lovely garden with expensive stone retaining walls, and has made improvements throughout, including storm windows, new oil heating system, and will redecorate to suit the purchaser. All of this at $15,850. First floor has living room with fireplace, dining room, large kitchen, front and rear porches. 2 very nice bedrooms and tile bath on second floor. To reach: Drive out Pennsylvania ave. across Sousa Bridge to Alabama ave., left on Alabama to 45th pl., left to our "Open" sign.
BURR & YOUNG, Realtors
DE. 4444

Open 3 to 6 Sunday
3927 13TH ST. N.W.
Nice row brick in this exceptional neighborhood. Owner has left town, says make us an offer.
ATLAS REALTY CO.
ST. 7368

BETWEEN STANTON & LINCOLN PARKS
NEAR MASS. AVE. N.E.
Semidetached brick, 8 rooms, 2 baths, oil heat. Good condition, partly furnished. Immediate possession. $2500 cash. Balance like rent. Call ME. 0540, ext. 531 today.
Leath & Ashley, Inc.
NA. 3096

SALE BY OWNER
Detached brick, 2½ baths, 3 bedrooms, large dining room, kitchen, living room, chestnut trim; knotty pine recreation room and bar. Oil heat. Lot 165 ft. deep. RA. 0634.

OPEN 1-7
321 PEABODY ST. N.E.
1ST TIME OFFERED. This almost new detached brick colonial featuring on 1st floor, large living room, dining room and modernly equipped kitchen. On 2nd floor, 3 bedrooms and tile bath; the basement has an elaborate rec. room with glass inclosed bar, stall shower bathroom and separate laundry room includes Bendix washer. This lovely home is tastefully decorated and in new house condition. Priced by owner for quick sale, excellent terms to responsible purchaser.
TO REACH: Out New Hampshire ave. to Peabody st. ne., right 2 blocks to 321 and our open sign.
Mr. John Murtaugh on Premises Eves. and Sunday Call SLigo 4801.
Colonial Investment Co.
RE. 6650.

NR. WALTER REED HOSP.
6810 9th St. N.W.
OPEN SUNDAY 1-6 P. M.
Large detached home, 4 bedrooms, 2 baths, spacious halls, large living room, dining room, kitchen, den, breakfast nook, detached garage. Price greatly reduced for quick sale. Call Mr. Tolson OR. 1199 or:
LEO V. GLORIUS
932 K St. N.W. DI. 1995

NEAR COMPLETION
In Cleveland Park, a lovely detached center entrance brick home with 6 rooms, 3 bedrooms, tile bath, 1st floor lavatory; on one of the highest elevations in the city; convenient to stores, transp. and all 3 schools; ready for occupancy in 60 days.
CALL ME. 1143 UNTIL 6 P. M.
J. Wesley Buchanan, Realtor

New Group of Homes
BUNGALOWS, RAMBLERS
2 STORY COLONIALS
An especially designed group of houses to give you what you want in a home. See our new deluxe type of rambler with 5 rooms and bath on 1st floor, and suitable for expansion for 4 bedrooms and 2 baths. New features, new designs. The NEW LOOK in a home. Financed to sell on terms. Trades considered. Priced from $16,200.
To Reach—Out Penn. ave. se. to Branch, right on Branch ave. across D. C. line to Colebrook Drive, then right at our sign to section.
Paul P. Stone, Realtor
NA. 7379. VI. 3875. HI. 4243

HOME WITH INCOME
Attractive 4-bedrm. brick on large corner lot, facing Soldier's Home grounds, 3-room-and-bath basement apartment with outside entrance, rents for $75 per month. Detached garage.
SHOCKEY & MOORHEAD
AD. 0021. Open 'til 9 P. M.

COLONIAL BRICK—2 baths, den, maid's room, garage, slate roof, hot-water heat, level corner lot; 6400 Georgia st., Chevy Chase, Md. Out Conn. ave. to 6400 block, then east 3 blocks to Georgia. Open Sunday 2 to 6.

NEAR CATHEDRAL AVE.
Modern type Colonial row brick, 2 stories and cellar; 6 rooms, bath, hot-water heat, glassed-in sleeping and breakfast porches, gas furnace, gas refrigerator, garage; owner has set a very salable price for quick sale. Eves. or Sunday phone Mr. Owen, GE. 5883.
L. T. GRAVATTE
729 15th St. NW. Realtor. NA. 0753.

OPEN TODAY, 1 TO 5
42 CHANNING ST. N.W.
Delightful 20-ft. wide row brick home, with 6 rooms and bath, oil heat, full basement, side hall entrance, colonial front porch, deep lot. Excellent condition, attractive terms.
R. A. Humphries, Realtor
808 No. Capitol St. NA. 6730.

Nr. Rhode Island Ave. N.E.
Colonial brick home of 6 large rooms, side hall, full basement, oil h.-w. h.; most conv. to schools, stores and transp. Reasonably priced at $12,950. For appointment to inspect call
WEITZ REALTY CORP.
905 15th St. N.W. ST. 4555.

OPEN SUNDAY 1 TO 5 P. M.
6-room tapestry row brick, with 2 inclosed finished porches, full bath and additional ½ bath on 2nd floor; full basement with recreation room and bar; gas h.-w. h.; lovely quiet neighborhood. Don't fail to see
14 EVARTS ST. N.W.
POTTS REALTY CO.
FR. 6700. Eves., LU. 4029.

Near Eastern High School
3-FAMILY BRICK
3 baths, gas automatic heat. Fine residential location. Income $170 a mo. Low priced. Mr. Hoffman, LU. 9325.
POTTS REALTY CO.
FR. 6700

OPEN TODAY 1 TO 6
3729 JOCELYN ST. N.W.
Only $16,500. Just one block east of Conn. ave. is this reasonably priced and substantial semidetached brick consisting of living room, dining room, bright kitchen, 4 large bedrooms, bath, full basement, full bath; oil heat. Situated in a lovely residential section.
POSSESSION.
Out Conn. ave., right on Jocelyn st.
DIENER, EHRLICH & CO.
ST. 3381. Eves., GE. 1887.

VACANT—POSSESSION
400 Blk. Marietta Pl. N.W.
6 large rooms, semidetached, in splendid condition. Possession with deposit. $15,750. Minimum cash $1500.
Joe Curto Realty FR. 7800

OPEN 4 TO 7 SUNDAY
1728 GIRARD ST. N.E.
(JUST BELOW 18TH AND RHODE ISLAND AVE.) See this fine 6-room semidetached brick, practically new with every modern convenience; your chance for a real home in a fine neighborhood for $15,750. Call Mr. Hogan, RA. 5612.
ATLAS REALTY CO.
ST. 7368.

OPEN 2 TO 6 P. M.
43 CRITTENDEN ST. N.E.
VACANT.
Modern Colonial brick only 7 years old; 6 attractive rooms, 1½ baths, full basement, oil a.-c. heat, deep, fenced lot, stove, refrigerator, screens, etc.; excellent condition; priced for fast sale; terms. To reach: Out N. Capitol st. to Crittenden st., then to house.
ENTERPRISE REALTY CO.
EX. 3400. Evenings, GE. 5711.

Attractive Row Brick
CLOSE-IN N.E. NEIGHBORHOOD
Built 11 years ago; 6 rooms, bath, h.-w.h. (gas furnace); built-in garage. Hardwood floors, cedar closets, storm windows, Venetian blinds. Excellent condition. Possession at settlement. Price, $11,500. Terms. For complete details, phone
Hohenstein Bros. FR. 3000
Evenings and Sundays, SH. 6245

OPEN SUNDAY, 2 TO 6
FAIRLAWN VILLAGE
1812 18TH ST. SE.
Modern semidetached brick home; 2 large bedrooms, living room, dining room, equipped kitchen, full basement, gas a.-c. heat. Lovely lot. Immediate possession. Priced right. Terms. Mr. Stover.
CAMPANELLA & WOOD EX. 4113
Evenings and Sunday, TW. 1510

OPEN SAT. & SUN., 2-6 P. M.
6631 31st Place N.W.
Custom built brand new, vacant; immediate occupancy. Ultra-modern det. brick. Distinctive features include 1st floor tile powder rm., elaborate living rm. with fireplace, roomy din. rm., cozy paneled den with built-in bookcases; rear screened porch, dream kit., built-in breakfast nook; oodles of metal cabinets, elec. dishwasher, incl. garbage disposal unit, unusual laundry chute, exhaust fan, fluorescent light, 9-ft. refrig. 2nd floor, 3 unusually large bedrooms with dual closets, 2 Hollywood colored tile baths, sun deck off master bedrm.; basement with heater, white pine recreation room with fireplace, built-in bar and sink; ½ bath and sep. laund. rm. Construction of highest caliber, containing all copper plumbing, downspouts, gutters and screens; metal venetian bids. Finest Penn. slate roof and side concrete drive. To reach: Out Military rd. to Utah ave., to 31st pl., then to house and our sign.
ENTERPRISE REALTY CO.
1224 Eye St. N.W.
EX. 3400. Eves., GE. 5711.

UPPER 16TH ST. N.W.
Priced right for quick sale this home contains living rm., dining rm., kitchen and lav. on 1st fl.; 3 bedrooms, 2 baths on 2nd fl.; finished room in attic; recreation rm. in basement; screened side porch overlooking large wooded lot; gas a.-c. heat. To inspect, call Mr. Engle, GE. 5883, with
BEITZELL, DI. 3100

VACANT—$2,000 DOWN
1300 BLOCK DEXTER TERRACE SE. (off Nichols ave.)—3-year-old 2-story brick, 5 large rooms and modern bath; basement, oil h.-w. heat; nice yards; A-1 cond.; convenient to everything. Priced to sell this week. Call till 9 p. m. weekdays, Sunday 12 to 5.
Wm. Calomiris Prop., Inc.
1012 17th St. N.W. DI. 1655.

FINE N.W. LOCATION
4708 SEDGWICK ST. N.W.
OPEN SUNDAY 1 TO 8
OWNER WANTS IMMEDIATE SALE
A comfortable home of brick and siding, built in 1942 and in excellent condition. Contains 3 bedrooms, bath, living room, dining room, kitchen and screened porch, gas heat
To reach: Out Massachusetts ave. to 49th, left to Sedgwick, then left to 4708.
W. C. & A. N. MILLER
DEVELOPMENT CO.
Builders and Developers of Wesley Heights, Sumner & Spring Valley
4830 Mass. Ave. N.W. OR. 4464
Evenings, Telephone SLigo 6456
(List Your House With Us)

OPEN TODAY, 1 TO 5
3566 Albemarle Street N.W.
Attractive center - hall brick, tastefully decorated and in excellent condition. Includes living room, dining room, library, kitchen and breakfast room on first floor. Three bedrooms and two baths on second. Finished attic; recreation room, laundry, bath, garage in basement. Gas heat.
ROUTE: OUT CONNECTICUT AVE. TO ALBEMARLE ST., LEFT TO OPEN SIGN.
FRANCES POWELL HILL
EXCLUSIVE AGENT
1608 20th St. N.W.
DE. 4101. EX. 5550.

640 F ST. S.W.
PRICE $8,950
$950 DOWN AND $75 PER MO. will buy this well located 3-story row brick home; 9 rooms, 2 kitchens, large 2-story, 2-car garage. In good condition. Near Govt. agencies, schools, stores and transportation.
DRURY REALTY CORP.
1737 K St. N.W. RE. 1133

OPEN TODAY, 1-5 P. M.
1602 TRINIDAD AVE. NE.
8-rm. 2-bath row brick home with unusually large beautifully tiled kitchen and 12 cu. ft. refrig. Also a beautiful rec. rm. with built-in bar.
4909 13TH ST. NW.
Bdrm. & bath on 1st fl. A delightfully arranged home with 4 bdrms., 2 baths. Solid masonry construction with rec. rm.
6931 9TH ST. NW.
Beautifully det. home with 18x30 l. r. 4 bedrooms, fully tiled bath. An excellent buy with low down payment.
LEO M. BERNSTEIN & CO.
1415 K ST. N.W. ME. 5400

OPEN FOR INSPECTION TODAY
SHIPLEY TERRACE
3 BLKS. FROM 23D & ALA. SE.
6-ROOM HOUSE
$12,500—ON TERMS
Act quick for a swell buy of this new red brick semi-det. home, located at 2250 Southern ave. se., corner of 23d and Southern ave. se. Owner transferred. If driving, take Good Hope rd. or Penn. ave. to Alabama ave. se. Drive right on Alabama to 23rd st., left on 23rd st. 2 blks.
Jonathan Woodner Co.
RE. 7226—RE. 3851.

OPEN FOR INSPECTION TODAY
SHIPLEY TERRACE
$10,500—ON TERMS
New 5-rm. red brick semi-det., equip. kitchen, auto. gas heat. Located at 3404 23d st. se., 1 blk. from 23d and Alabama se. If driving, take Good Hope rd., or Penn. ave. to Alabama ave. se. Drive right on Alabama to 23rd st., left on 23rd st. 1 blk.
Jonathan Woodner Co.
RE. 7226—RE. 3851.

OPEN TODAY 1 TO 5
1441 EAST CAPITOL ST.
Delightful row brick home with 6 large rooms, bath, full basement, gas h.-w. h.; excellent condition; reasonable terms and possession.
R. A. Humphries, Realtor
808 N. Capitol St. NA. 6730.

A ONE-ACRE ESTATE
Here is just the spot for gracious suburban living without too much investment or expensive upkeep. A charming semibungalow-type home with step-up living room, dining room, kitchen, bedroom and bath on the 1st floor and 2 bedrooms, nursery and bath on the 2nd floor; fireplace in living room, automatic hot-water heating system, built-in garage. Situated on a beautiful lot, 170x258 ft. with a stream. In an established community of country estates, near the Naval Research Center, and less than 4½ miles from the District line. Phone Mr. Evans, WO. 0290, with
SHANNON & LUCHS CO.
1505 H St. N.W. NA. 2345.

5731 KANSAS AVE. N.W.
Open Sunday, 12 to 6 P. M.
FACING FORT SLOCUM PARK
Detached brick, one of the finest homes in N.W. Center-hall entrance. Large living room with fireplace. Full size dining room, beautiful sun parlor or den, modern kitchen, front and rear screened porches. Second floor: 3 large bedrooms, 2 beautiful tile baths, very large cedar closets. Basement has large recreation room, finished utility room with tile bath and storage room; 2-car brick garage on wide alley. This home does not need a penny spent on it. Convenient to the best transportation, shopping and schools. See this home and you will buy.
Mr. Orem, GE. 4639.
Marshall J. Waple Co.
DI. 3346 1224 14th St. N.W.

OPEN TODAY, 1 TO 6
10004 LORAINE AVE.
SILVER SPRING, MD.
Priced at only $14,950 is this delightful detached brick, consisting of 6 lovely rooms, bath, full basement, lav., oil heat, lovely front porch, fenced-in yard, stove, refrig., venetian blinds, etc., included. Make this your first stop today. Out Colesville rd., left on Lanark Way to Loraine ave., right to home.
DIENER, EHRLICH & CO.
1424 K St. N.W. ST. 3381.

COLORED—N.E.
406 DIVISION AVE.
Open for inspection Sat. and Sun. from 2 till 7 p. m. 6 rooms, recreation room in basement; air-conditioned. $2000 down. Call GE. 3612 or CO. 6287.
J. T. POWELL REALTY CO.

COLORED
Between Stanton & Lincoln Parks
NEAR MASS. AVE. N.E.
Semidetached brick, 8 rooms, 2 baths, oil heat, good condition. Partly furnished. Immediate possession; $2,500 cash. Balance like rent. Call ME. 0540, ext. 531 today.
Leath & Ashley, Inc.
NA. 3096

COLORED
Near 54th St. N.E.
An excellently arranged 5-room asbestos-shingle home, perfect condition. Large yards. Only $8,000. Mr. Bradley, DE. 7179 Sundays; DE. 1164 weekdays.

COLORED
Nr. Princeton & Warder St. N.W.
6 rooms, oil heat, semidetached, front and rear porches, excellent condition; owner-occupied. Call A. W. Stephens, DE. 1162.

COLORED, near 3d and F sts. ne.—Row brick, 7 rooms, 2 baths, 2 kitchens, oil heat; home and income; $1875 down. Call DE. 7605; Sunday, DE. 3469.

COLORED
NEAR 9TH AND K N.E.
A very desirable 7-room brick home, 4 large bedrooms, 5 large closets; house in immaculate condition from roof to its full basement. Oil heat, back yard. Very convenient. Mr. Bradley, Sundays, DE. 7179, weekdays DE. 1164.

COLORED—$950 DOWN
Two-family flat, 1500 block 6th st. nw.; everything separate; home and income, good investment. Call DE. 8605; Sunday, DE. 3469.

COLORED.
809 4TH ST. N.W.
OPEN 2 TO 6
Semidetached brick, 7 rooms and bath, 2 entrances; 1st commercial; completely redecorated; only $950 down.
WM. G. LIBBY CO.
RE. 8660.

COLORED—OPEN 1 TO 6
2024 Portner Pl. N.W.
Large brick home; low down payment. This home has 6 large rooms, automatic gas h.-w. h., automatic hot-water heater; full basement, and many other extras. See this today.
1st National Realty Corp.
1426 K St. N.W.
RE. 3531 UN. 0759

COLORED
1016 5TH ST. N.W.
OPEN TODAY, 2 TILL 7 P. M.
2-family row brick, 8 large rooms, 2 baths, oil heat, detached garage; live in one apartment and rent the other. Priced to sell on terms. Call GE. 2270 or WI. 8908.
BRIGHTWOOD REALTY CO.

COLORED
OPEN TODAY 1 TO 5
1169 ABBEY PL. N.E.
Beautiful Colonial brick home, featuring side hall plan, Colonial front porch, oak floors; large full basement, built-in garage, automatic gas h.-w.h.
1ST NATIONAL REALTY CORP.
1426 K St. N.W.
RE. 3531 UN. 0759.

COLORED HOMES—New. 2621 12th pl. se., $3,600. $200 down, $35 mo. ME. 4300, EM. 1379.

Colored—Brookland
NEAR 11TH AND EVARTS STS.
5-room bungalow, detached; front and rear porches, oil heat. A. W. Stephens, DE. 1162.

COLORED—NEW HOUSES
6 rooms, gas heat, hardwood floors, recreation room, full cellar. Open 11 to 7 daily and Sunday. 539 47th st. ne. $12,250, $1,000 down. RE. 1160.

COLORED
1400 Blk. Trinidad Ave. N.E.
Colonial tapestry brick, 8 large rooms, tile bath, h.-w. h., garage, convenient location. Priced right, terms.
H. T. RANDOLPH
RE. 2137 or TR. 7265.

COLORED, 1124 Oates St. N.E.—11 rms.; 3 apts.; h.-w. oil heat. Income $225 per mo. Mrs. Andrew, LI. 0526.

COLORED—OPEN 2 TILL 5
102 QUINCY PL. N.E.
You won't hestiate to buy this 7-room and bath, brick home, once you see it. Hot-water heat. Garage. House in good condition. Priced right on easy terms.
JOSEPH E. BRUNO, INC.
REALTORS
903 H St. N.W. NA. 3411.

COLORED
OPEN SUN. 1 TO 6 P. M.
518 3D ST. N.E.
Large 8-room and bath semidetached brick house in excellent condition, arranged as 2 apartments. See this for a real buy.
POTTS REALTY CO.
FR. 6700 RA. 9302.

Colored—Park Pl. N.W.
SEMIDETACHED TAPESTRY BRICK of striking features: 8 large rooms, hardwood floors, modern kitchen, large closets, recreation room, built-in garage. Steel-beam construction, large porches and yards. $5,000 cash required. Mr. Bradley, DE. 7179 Sunday; DE. 1160 weekdays.

COLORED
2 & 2 & 2
If you like an English basement-type 3-story brick of 6 large rooms and bath; h.-w. heat; near U. S. Postoffice, call at once. First offering at only $8,950 with $750 down and $75 a mo. For further information, Call
WEITZ REALTY CORP.
905 15th St. N.W. ST. 4555.

COLORED
4500 Blk. Benning Rd. S.E.
Attractive brick bungalow, lot 100x100; 3 rooms in basement; 4 rooms first floor; unfinished attic; 3-car garage. Price, $12,500. Down payment $2,000.
JOE CURTO REALTY
FR. 7800

COLORED
Vacant, Nr. 14th & E Sts. N.E.
Colonial 6-room brick, with coal h.-w. h., side hall; completely redecorated, and ready for possession in a week. Price only $10,500 on reasonable terms.
WEITZ REALTY CORP.
905 15th St. N.W. ST. 4555.

COLORED
5th and Eye Sts. N.E.
Modern homes of this caliber are seldom offered. Colonial brick, 6 rms. Wood in its natural color. Bath, full basement, h.-w. h., stove, refrigerator, screens and storm sash. House in sparkling condition. Vacant in 2 weeks. Terms. Possession.
ENTERPRISE REALTY CO.
EX. 3400. Evenings, GE. 5711.

COLORED, from owner on Quebec pl. nw.—A beautifully built home in nice new neighborhood with good income. With $5,000 you can own and move right in a first-floor apt. in a 3-story and full basement house. All modern improvements. All furnished. Collect $250 month rent from 3 more apts. and clear $175 month besides your own apt. You may see house any time. Call owner, RA. 0925.

COLORED
TRINIDAD AVE. AREA
Ultra-modern 6-room brick, with built-in tub and shower in tile bath, gas heat, and—above all—very reasonably priced. Schools, stores, bus lines close by. Don't miss this opportunity.
WEITZ REALTY CORP.
905 15th St. N.W. ST. 4555.

COLORED
3648 PARK PL. N.W.
Very desirable semidetached corner, 7 rooms, 4 porches, 2 baths, recreation room in basement; built-in garage. Open from 2 till 6 p. m., Sat. and Sun. Exclusive With
J. T. POWELL REALTY CO.
CO. 6287 or GE. 3612.

COLORED
Nr. 4th & Penn. Ave. S.E.
20-ft. semidetached 6-room home with side hall, h.-w. h., on nice lot, in one of the better sections of Southeast. Priced low for immediate sale at attractive terms to responsible party. For further information call
WEITZ REALTY CORP.
905 15th St. N.W. ST. 4555.

Houses Wanted to Buy 65

MAY WE SELL YOUR HOUSE? Our alert sales department has been chalking up mutually satisfactory sales for many buyers and sellers. We need more houses to sell. Let our next deal be yours. Free appraisals.
R. A. HUMPHRIES
808 North Capitol Realtor NA. 6730

DO YOU WANT SPEEDY ACTION? List your house with us. Have many cash buyers who will pay top prices.
ENTERPRISE REALTY CO.
1224 Eye St. NW. EX. 3400

GI
GI with wife and one child needs home in Virginia. Will pay cash for your equity. Give location and details. Box M-438, Washington Post.

ALL CASH
In a hurry for any house in any section. Clients waiting. Call till 9 p. m.
1st National Realty Corp.
1426 K St. N.W. RE. 3531-UN. 0759

FOR QUICK RESULTS
AND TOP PRICES
LIST YOUR PROPERTY WITH
JOE CURTO REALTY
335 H St. N.E. FR. 7800

IMMEDIATE CASH FOR YOUR HOME N.E., S.E. or Md. White or colored Cox & Co., RE. 1633, DI. 4254.

FOR REAL ESTATE RESULTS LOOK AT LEFT HAND TOP OF PAGE 666 NEW CLASSIFIED PHONE DIRECTORY

DETACHED BRICK prewar 3-bedrm. house, garage, near Pentagon, bus, Catholic school. Direct from owner preferred. Reply full details by July 3. Box 217, The Washington Post.

MUST HAVE
6- or 7-room (can be Cape Cod) home, bedroom and bath or lavatory on 1st floor. Chevy Chase, Cleveland Park or Barnaby Woods locations, close to transp., schools and shopping. Large cash payment. Call Mrs. Barker, WO. 7840.

WE PAY CASH FOR N.E. and S.E. PROPERTY. MAX MILLER, FR. 2100.

WILL PAY ALL CASH FOR HOUSES, white or colored; any section; any condition, DE. 0885 after 6 p. m.

Sale, Suburban Houses 67

MARYLAND

ALTA VISTA TERRACE
Open Every Day 11 to 6 P. M.
$16,450 to $18,950
These homes are brick with all electric kitchen including dishwasher, clotheswasher, de luxe electric stove, large Philco refrigerator, exhaust fan and built-in radio. All have 3 bedrooms, bath and powder room on 1st floor; some with bedrooms on 1st floor; full basement, gas heat; porch. Proclaimed by everyone who has seen them as the best homes on the market. Come out today and see.
Drive out Wisconsin ave. to Bank of Bethesda, bear left out old Georgetown rd., 2 miles to our sign, turn left to Alta Vista Terrace.
E. M. FRY, INC.
REALTORS. WI. 6740-6700.

BETHESDA
Modern detached brick home on level lot; conv. to transp., schools and shopping; large living room with fireplace, dining room with bay window, fully equipped kitchen; 2d floor, 3 good-sized bedrooms, bath with shower; large screened side porch; most attractive recreation room with bar; gas h.-w. h. A good buy at $20,000.
BILLINGSLEY & SANDERSON CO.
4934 Wisconsin Ave. OR. 2326.
Office Open Sunday, 9 to 6.

BETHESDA
OPEN TODAY 2 to 6
9613 Howard Ave.
2-story brick; 3 bedrms., gas heat, Frigidaire, gas stove; lot 79x138; all improvements; 2 years old. To reach from Washington, pass Naval Hospital, 1st turn right (Elmhurst Parkway) about ½ mile to property.
HARRY G. SHAW
8512 Georgia Ave. SH. 6760.

BETHESDA
INSPECTION TODAY
Modern brick bungalow, living room, dining room; fully equipped kitchen, master bedroom, another bedroom; h.-w. heat; oak floors; tiled bath; beautiful landscaped lot; reasonable price for quick sale.
EARL T. WRIGHT
WI. 6900. Eves., WI. 2628 or WI. 5344.
Office Open Sunday.

BETHESDA
OPEN SUN., 1 TO 7
A complete modern home for you. Ideal surroundings. 3 bedrooms, powder room on first floor. Price $19,750.
Turn left at Cedar Lane first street beyond U. S. Public Health on Wis. ave. and follow our arrows to "Open" sign.
NORTHWEST REALTY
7235 Wis. Ave. OL. 6867.

BETHESDA, MD.
Beautiful white frame bungalow, ideally located near transportation, shopping and schools; beautiful lawn and detached garage. Priced at only $14,750. For details, call SLigo 7375.
SUBURBAN INVESTMENT & INSURANCE CO.

BETHESDA, MD.
See this group of beautiful custom-built homes, varied floor plan with powder room 1st floor; attractively priced.
TO INSPECT DRIVE OUT WIS. AVE., LEFT ON BRADLEY BLVD. SHORT DISTANCE BEYOND WILSON LANE TO BRADMOOR DR., RIGHT TO 5805 McKINLEY ST. TO "OPEN" HOUSE.
OPEN SAT. AND SUN., 1 TO 6 P. M.
SHOCKEY & MOORHEAD
AD. 0021. Open till 9 p. m.

BETHESDA, MD.
5208 GLENWOOD RD.
OPEN SUNDAY 2 TO 6
A lovely 6-year-old detached white brick 3-bedroom home in an unusually attractive setting; first floor powder room; screened porch opening off dining room; private garden with flagstone patio.
To reach—Out Wisc. ave., left at Bank of Bethesda to Old Georgetown rd., right on Roosevelt to Hazenwood, right to house.
HELENA C. KADOW
RE. 1516. Weekends, OL. 8072.

BETHESDA SUBURBAN
Small 4-bedroom, 2-bath home, with living room and kitchen, basement, oil heat. Terms. Only $13,500. Eves. call Mrs. Christman, OL. 0571.
ALLIED REALTY CORP. WI. 6649.

BETHESDA AND BETHESDA AREA
We offer the following various types of houses for immediate sale and occupancy:
1. $9,500—Modern 4-room bungalow, Glen Echo.
2. $9,800—Bungalow in Rockville; 4 rooms and bath plus basement and attic.
3. $11,000—New 5-room bungalow plus expandable attic; full basement; close to transportation; in Kensington.
4. $10,750—Rockville; new 2-story 5-room; full basement.
5. $12,500—All-masonry 4-room bungalow, basement; in Bethesda.
6. $16,950—New 6-room Cape Cod; 1½ baths first-floor bedroom; in Bethesda.
7. $18,750—2 new brick houses; 1½ baths; in one of Bethesda's best neighborhoods.
8. $21,000—2 new brick homes, exceptionally well built and well located; near bus; in Bethesda.
9. $27,500—Near Wisc. ave. on Chestnut; living room 15 by 26; all other rooms large; 4 bedrooms and bath on second floor; basement apartment rented; 2-car garage.

Our office will be open all day Sunday and evenings till 8 p. m.
For details on these houses and others, call
NORTHWEST REALTY
7235 Wisc. Ave. OL. 6867.

CAPITOL HEIGHTS
Only $9,450, terms. Lovely detached pre-war 3-bedroom home; insulated, full basement, oil h.-w. h., detached garage; fenced lot; a good buy—may go commercial. Call Mr. Barnes, with
MILLAR BROS.
WA. 1397 Eves. MI. 3278

CHEVERLY
1701 61st Ave. Lovely new detached 6-room all brick 2-story home with full basement; copper plumbing thruout; automatic gas furnace and hot-water heater. Corner lot with 10,841 sq. ft. Fireplace in living room and basement. Tile bath and snower. Hardwood floors thruout. For directions call WA. 3516. For sale by owner and builder, $13,950.

CHEVERLY
Brick and frame house with large living rm., fireplace, dining room, mod. kitchen, 3 bedrooms, tile bath, full basement, built-in garage, lg. porch. Priced for quick sale at $16,500. Call Mr. Payne, MI. 4280, Ext. 611, with
BEITZELL, DI. 3100

CHEVY CHASE, MD.
INSPECTION TODAY
Desirable brick home; slate roof; large bedrooms; large living room with fireplace; dining room; all-electric kitchen; maid's quarters; auto. heat; porch, garage; convenient to bus and shopping; immediate possession.
EARL T. WRIGHT
WI. 6900. Eves., WI. 2628 or WI. 5344.
Office Open Sunday.

CHEVY CHASE, MD.
Attractive 2-story red brick center-hall Colonial in immaculate condition. Consisting of living room, dining room, kitchen and lavatory on 1st floor. 3 bedrms. and 2 baths 2d flr. Stairs to attic. Gas heat. Rear screened porch. Lot 50x125, rear yard fenced in and entire lot beautifully planted. Attached garage. For appt. to inspect phone Mr. Boswell, NA. 9300. Eves. and weekends, OV. 3250.
BOSS & PHELPS, INC.
1415 K ST. N.W.

CHEVY CHASE
302 W. LELAND STREET
OPEN SUNDAY 1 TO 8
Very attractive white painted brick with cypress paneled living room, two stories high with beam ceiling; 1st floor, bedroom and bath, dining room, and kitchen; 2 bedrooms, bath and storage on 2d floor; large cedar-lined closets throughout; 2-car detached garage. Attractive grounds.
To reach: Out Connecticut ave. to Leland st., turn left to 302 and "Open Sign."
W. C. & A. N. MILLER
DEVELOPMENT CO.
Builders and Developers of Wesley Heights, Sumner & Spring Valley
4830 Mass. Ave. N.W. OR. 4464
Evenings, telephone SLigo 6456
(List Your House With Us)

CHEVY CHASE, MD.
NEAR ROSEMARY SCHOOL
Corner detached brick, in immaculate condition; having all the spacious charm of a real home; large rooms throughout; 25-ft. living room, den and fireplace, large dining room, center hall and large kitchen; 2nd floor, 3 twin-size bedrooms; finished and insulated 3rd floor; recreation room; maid's room and bath; oil heat; garage; owner has purchased smaller home and must sell.
Chevy Chase Realty Co.
4420 CONN. AVE.
EM. 1800 TILL 9 P. M.

CHEVY CHASE, MD.
Here is a lovely, modern, detached white brick Colonial home, in a beautiful suburban setting; center-hall entrance, lge. liv. rm., fireplace, din. rm., kit., breakfast rm., rear screened porch; 2d floor, 3 twin-sized bedrms., 2 tiled baths; stairs to full-floored attic; full bamt., attached garage, slate roof, oil heat; priced for quick sale at $23,950.
W. B. WRIGHT, EM. 3380

Chevy Chase—By Owner
4 bedrooms, 2 baths, 200-ft. lot; immaculate; reasonable offers considered. SLigo 2134.

CHEVY CHASE—$18,950
Near District line, Wisconsin ave. and all conveniences. Library or bedroom and bath 1st floor. 4 bedrooms and bath 2d floor. Finished 3d floor. Well planted lot, 70x125. 2-car garage. Terms. Eves. call Mr. Smith, WI. 7733.
ALLIED REALTY CORP. WI. 6649.

CHEVY CHASE, MD.
Price $18,000. This 3-bedrm. home must be sold. It is located in one of the most desirable and convenient areas of Chevy Chase, Md., close to schools and a shopping center. Automatic heat and a fine lot are but a few of the interesting features of this house. Call NA. 9300, Grant Boss. Eves., EM. 2195.

CHEVY CHASE, MD.
CLOSE TO DISTRICT LINE
FARM COLONIAL TYPE HOUSE with large rear garden, approximately 100 ft. deep; 1st floor has living room, dining room, kitchen, rear porch and den, also half bath; 2nd floor, 3 lovely bedrooms and 2 bathrooms, also rear porch; full basement with recreation room and toilet; also attached garage; gas A.-C. heat; close to Chevy Chase Golf Course.
PRICE $31,500
CONNER & RYON, Inc.
927 15th St. N.W. RE. 3216.
Eves. Call Mr. Fairbairn, HO. 7000 Or Mr. Hackman, WI. 2743.

CHEVY CHASE, MD. — 3-story brick house; beautiful lot. For information call WI. 5710

CHEVERLY, MD.
3201 Cheverly ave. New detached brick home, on a large, beautiful lot; living room with open fireplace, dining room and large, modern kitchen; 2nd floor has 3 bedrooms and 2 tiled baths; other features are Venetian blinds, copper gutters and spouts, aluminum windows and screens, large closets, lavatory in basement, gas heat; close to bus, schools and shopping. Open Sunday 1 to 6. ARTHUR AUGUST & CO., VI. 0636, GE. 0066.

HYATTSVILLE
4012 NICHOLSON ST.
Open Sunday 2 Till 7 P. M.
Attractive brick bungalow with many outstanding features, consisting of large living room with fireplace, dining room, kitchen, 2 bedrooms and tile bath, plus 2 finished rooms in attic. Priced reasonably on terms. Call GE. 2270 or OL. 3809.
BRIGHTWOOD REALTY CO.

EDGEMOOR AREA
Only a few years old; this attractive, detached brick home has 6 rms., 3 bedrms., tile bath, automatic heat, on a level, well-landscaped lot; near transp. and schools; owner wants immediate sale.
Call ME. 1143. Until 6 P. M.
J. Wesley Buchanan, Realtor

BROOKMONT, $11,750
Really a nice small home of three bedrooms, bath with shower, den, fireplace, oil heat and very large lot. Overlooks old canal and Potomac. Eves., WO. 4845.
J. LEO KOLB CO. MI. 2100

HYATTSVILLE
Large prewar brick home arranged for 2 families; full basement; lot 40x160. Priced at $17,000, substantial cash. Call Bill Millar, with
MILLAR BROS.
WA. 1397

KENSINGTON
$12,500
4-room bungalow, expansion 2d floor for 2 extra bedrooms. Full basement. Gas heat, with large picture window in open-air basement. Monthly payments, $57.45, includes taxes and insurance.
GRAHAM-HALL, Realtors
SH. 6626. WI. 2641.

KENSINGTON
2807 WHEATON ROAD
Attractive white brick Cape Cod. 3 bedrooms; slate roof; attached garage. Oil h.-w. h. Awnings, storm windows, Venetian blinds, electric stove and refrigerator. Bus passes door. Bargain, $17,500

TAKOMA PARK
Prewar brick bungalow. Combination kitchen-dinette, stairs to attic. Composition roof. Basement. Oil a.-c. Newly redecorated. Self-storing aluminum storm windows. Bargain, $12,750.
ALSO 3 BRAND NEW BRICK HOMES
McCAULEY REALTY CO.
SH. 6412. SH. 8488.

ROCK CREEK HILLS
Across park stream from Kensington pkwy., near Saul rd., 3715 Calvend lane. Luxury house, white brick, 1 year old; slate roof, gas heat, garage, 4 baths, 3 with carrara glass walls; large living room, modern kitchen, 3 bedrooms, child's room or bedroom; finished recreation room, maid's room and laundry in basement; corner lot, landscaped; owner leaving city; possession with settlement; best materials and workmanship throughout. Price, $45,000. OWNER, phone OL. 9431.

GAMBRILLS, MD.
$15,750
Attractive modern house recently built; on hard road, within commuting distance; 3 bedrooms and bath; 2-car garage; over 1 acre of land with fruit trees, vegetable garden and chicken house; lovely stream borders property; an excellent buy. Call Mrs. Begg, Monday.
Mrs. Emery Smith, Realtor
1909 Que St. DU. 5200.

Hollywood on the Hill
5 rooms and bath, asbestos frame; stairway to unfinished attic; basement; garage, gas auto. heat; detached garage 22x32 with recreation room, large; $10,950; $2,000 cash.
ALVIN EPLING, UN. 0313

LANDOVER HILLS
Only $9950. Terms. Lovely 2-story detached prewar 3-bedroom home with full basement; oil heat; large fenced lot. Priced to sell quickly. Better call Chas. Millar with
MILLAR BROS.
WA. 1397 Eves. VI. 0694

NEW HAMPSHIRE AVE. EXTENDED
1503 HANNON ST.
OPEN SUNDAY 2 TO 6 P. M.
$13,950. Detached brick Colonial on large landscaped lot in convenient new subdivision. Living room with fireplace, dining room and bright equipped kitchen on 1st floor. 2 large bedrooms and bath on 2d floor. Full basement. Gas heat, awnings and many other extras. Small cash payment, balance in 4% 1st trust. Directions: Out New Hampshire ave. extended to entrance of Hillwood Manor. Turn right 2 blocks on Erskine st. to 15th ave., then left 1 block to Hannon st. and right to "Open" sign.
Wm. H. Saunders Co., Inc.
DI. 1015

RIVERDALE, MD.
5806 64th Ave. (East Pines)
This lovely bungalow has been entirely redecorated within the past month. It has a spacious living room, 2 bedrooms, fully equipped kitchen and bath on 1st floor. Large partly finished attic. This is an ideal neighborhood for family with children. Priced at only $8950.
WALKER & DUNLOP, INC.
1200 15th St. N.W. DI. 0222.

ROCKVILLE, MD.
MAPLETON ROAD
OPEN SUNDAY 2 TO 6
A most desirable 5-room, 2-story frame house just completed. Large living room, dining room, kitchen, dinette and porch on 1st floor. 2 spacious bedrooms and bath 2nd floor. Full basement, gas air - conditioned heat. Large shady lot. Quiet street. Just 2 blocks from transportation, school and stores. Possession with down payment.
Price $10,750 on Terms
E. S. PRICE & CO.
ME. 3650 PL. 1231

ROSEMARY HILLS, MD.
A group of beautiful homes located in one of the finest communities in Montgomery County. Varied floor plans in a wide price range. Open Sat. and Sun. 1-6 p. m. Directions: Out 16th st., turn left ½ mile on East-West hwy., right 1 block to Spencer rd., right to home.
SHOCKEY & MOORHEAD
AD. 0021. Open to 9 p. m.

SILVER SPRING
817 PHILADELPHIA AVE.
In the heart of Silver Spring, a very desirable modern home; 2 bedrooms and bath on 1st floor; 3 bedrooms and bath on 2d. $21,500 terms.
Oliver T. Carr NA. 2865

Silver Spring
FIRST SHOWING
OF 6 NEW
BROWN-KESSLER HOMES
WE BELIEVE THESE 3-BEDRM., 1½-BATH BRICK HOMES TO BE OUTSTANDING VALUES
$17,950
Living room with fireplace, Colonial mantel, family-sized dining room with chairrail, beautifully equipped kitchen with breakfast nook, 1st floor powder room; concrete porch. On the 2d floor are very good bedrms. and colored tile bath. Gas a. c. heat.
INSPECT TODAY
From Silver Spring drive out Colesville rd. to traffic light at Four Corners, turn left one block to Lorain ave. and homes.
A. J. KESSINGER & CO.
SH. 4544.

SILVER SPRING
9407-9409 SEMINOLE STREET
OPEN SUNDAY 2 TO 7 P. M.
New detached 30-foot wide all brick Colonial homes. Only 1 block from fast transportation in this quiet, convenient neighborhood. Center-hall, 1st floor, tile powder room, large living room with open fireplace, rear concrete porch, dining room, de luxe equipped kitchen with ventilator. 3 large bedrooms, all with cross ventilation and tile bath on 2d floor. Storage attic, full basement with outside entrance and lavatory. Gas heat. Best materials and workmanship. Large landscaped lot. Priced low, with small cash payment and balance about $85 a month. Directions: Out 16th st. nw., turn right on Colesville pike to Franklin ave., turn right to Seminole st., right again ½ block to houses.
Wm. H. Saunders Co., Inc.
DI. 1015

SILVER SPRING, MD.—Sale by owner; close to Johns Hopkins lab., 2-bedroom brick bungalow with expansion attic; copper plumbing, gas heat; corner lot 100x106; $13,750, with $2750 cash. Box M-449, Washington Post.

SILVER SPRING
9102 WIRE AVE.
OPEN SUNDAY 1 TO 5
Colonial brick of 3 bedrooms and bath, living room with fireplace, dining room, de luxe kitchen, side [illegible] immaculate condition. Pri[illegible] Directions: Colesville rd. [illegible] right to Wire ave., right to [illegible]
LOWERY & M[illegible]
REALTORS SH. 9200

CONTINUED ON FOLLOWING PAGE.

Sale, Suburban Houses 67

Continued From Preceding Page

MARYLAND

SILVER SPRING
OPEN SATURDAY 2 TO 7 AND SUNDAY 1 TO 6 P. M.
8419 PINEY BRANCH RD.
RED BRICK RAMBLER $17,850
SILVER SPRING
OPEN SUNDAY 1 TO 6 P. M.
10012 Markham St.
6-ROOM BRICK $14,950
HYATTSVILLE
OPEN SUNDAY 1 TO 6 P. M.
4512 Buchanan St.
1 OR 2 FAMILY HOME $12,950
WORTHINGTON REALTY
Exclusive Agents. 8427 Georgia Ave. SLigo 3700. If no answer, SH. 1913.

SILVER SPRING AREA
OPEN SUNDAY, 1 TO 6 P. M.
Well-built home, ½ bath and bedroom first floor. Living room and fireplace, dining room, large equipped kitchen, 2 bedrooms and bath second floor. Full basement, oil h.-w.h., large lot. Priced to sell immediately. Furnished or unfurnished. To reach: From Traffic light in Silver Spring, out Colesville rd. approximately 6 miles to Hollywood, right to open sign. For information call
ALLNUTT & MAUST
SH. 4646 If no answer, PL. 0883

SILVER SPRING
Bedroom and ½ bath on 1st floor in this very attractive new brick home with slate roof; excellent construction; large living room with fireplace, screened porch, dining alcove, large picture window, large completely equipped kitchen, 3 bedrooms and tiled bath on 2d floor, full basement, gas a. c. heat, copper piping, recreation room space; an unusual buy for $18,500, with 1st trust $12,500 at 4½%, which speaks for itself regarding value. To inspect call SLigo 5300.
R. J. SCOFIELD
Eves. MI. 8051.

SLIGO PARK HILLS
OPEN 10 TILL DARK
One block off Dale dr., 2 new all-brick homes, nestling in trees, ready for occupancy. Built of the finest materials and workmanship which we cannot describe.

503 Thayer ave., 6 rooms, 1½ baths and powder room on the first floor; all rooms large, including a large screened porch. Garage.

8302 Hartford ave., something different; white brick bungalow with 3-floor level, containing 6 rooms and bath; built-in garage; very attractive.

These homes are offered by owner and builder.
SILVER SPRING REALTY CO., INC. REALTORS
8634 Colesville Rd. SH. 7162.

SOMERSET, MD.
OPEN SAT. & SUN. 1-6 PM.
A GROUP OF NEW DETACHED BRICK
Colonial Custom Built Homes
3 bedrooms, 2 baths, 1st-floor den and powder room; attractively priced. DRIVE OUT WIS. AVE., TURN LEFT AT 1ST TRAFFIC LIGHT PAST DISTRICT LINE (WESTERN AVE.) ON DORSET AVE. TO WARWICK PL., LEFT 1 BLK. TO ESSEX AVE., RIGHT TO "OPEN" SIGN.
SHOCKEY & MOORHEAD
AD. 0021. Open till 9 p. m.

WOODMOOR
(SILVER SPRING)
A very desirable 6-room-and-bath house on Whitmore st., Beautiful Woodmoor. 1st floor, living room, dining room, kitchen (modern equipped), enclosed porch; 2nd floor, 3 bedrooms and bath; full basement, garage, fenced-in lot; oil a.-c. heat. Near schools, churches and transportation. Price, $16,950. Low down payment, balance on easy terms.
E. S. PRICE & CO.
PL. 1231
Or Call Mr. Collins SH. 5617

LOVELY 2-story, 3-bedrm home built in 1941; large wooded lot 70x135; large liv. rm., dining rm. and kit; only 1 block from bus line near Md. U., $12,950. Burch Realty Co., Berwyn, Md. TO. 5783-TO. 6338. Eves., UN. 3391.

FARMETTE ON ½-ACRE LOT
Riverdale—Lovely new 2-bedroom concrete home; oil h.-w. h.; copper plumbing; aluminum windows; recreation rm.; large garage-workshop. Chicken house and shed. Large garden. Beautiful grounds. $12,500. Owner, UN. 6923.

INVESTMENT HOME
This fine 10-room home, located in West Riverdale, is close to everything and will pay for itself. House is stucco, has living room, dining room, kitchen, one bedroom downstairs; 3 bedrooms upstairs; 2 rooms and bath apt. in basement; other half of basement has heating plant and laundry tubs, built-in garage. Attractive yard. Owner quotes $165 per month income from apt. and one large bedroom. $2,500 down, the owner will hold the balance. Check on this place if you want a nice home with an income. Call Mr. Barnes, with
MILLAR BROS., INC.
WA. 1397. Eves., MI. 5278.

NEW FURN. HOME, across street from Catholic church and school with a 1st trust of $10,500 payable only $60 per month; liv. rm., 2 bedrms., tile bath; very modern kit. and dinette; space for 2 rooms on 2nd; large basement; h.-w h.; fenced lot; near Univ. of Md., $13,650. Burch Realty Co., Berwyn, Md. TO. 5783-TO. 6338. Eves., UN. 3391.

NEW BRICK HOUSE
with slate roof, on corner lot, 73x150, 4 bedrooms, 2 baths upstairs. Downstairs living room with fireplace and picture window, den, powder room, dining room, opening on to screened porch, breakfast room, fully equipped modern kitchen; full basement, gas air-conditioned heat. Garage or car port; copper pipes, gutters and downspouts, Venetian blinds, street curb, gutter and all utilities.
BELFIORE CO., Realtors
1311 L St. N.W. DI. 5522.

3 BEDROOMS, $14,500
Assume Large 1st Trust at 4%
Situated in attractive section of Kensington about 1½ miles from Naval Hospital, Bethesda, this modern, 2-story brick is in new-home condition; spacious living room, dining room, kitchen on 1st floor, 3 bedrooms and bath on 2nd floor; full basement; auto. gas a.-c. heat; schools and bus transportation in immediate vicinity. A most attractive buy!
O. L. MURDOCK PL. 1105

OPEN 1 TO 6
WOODMOOR
White brick 6-room home. This home must be seen to be appreciated. Nice large living room with picture window, facing park, has screened porch over garage.
Directions: Out Georgia ave. to Colesville rd., right out past Four Corners to Lorain ave., right ... left to Dunmoor dr., right to 246 Whitmoor ter.
SUBURBAN INVESTMENT & INSURANCE CO.
SLigo 7375

RAMBLER
Unusually attractive 3-bedroom modern rambler, located on 2 acres of ground, with exceptionally fine stable and practice ring. Among the many outstanding attractive features of this property are the large paneled club room with fireplace, and picture window overlooking the stone patio, and large paneled tack room in the barn. This property has been priced for immediate sale and merits your inspection this weekend. For appointment, phone Mr. Tabor with
Robert L. McKeever Co.
Realtors, Shoreham Bldg. NA. 4750 or evenings, DE. 0747

Open Sunday, 2 Till Dark
SILVER SPRING
Nearly new red brick Colonial, 6 spacious rooms, 1½ tile baths, full basement, gas h.-w.h.. Reasonably priced, $16,500, with $3,000 down.
To reach—Out Piney Branch rd. in Silver Spring to Old Bladensburg rd., turn left to 9007.
Wood-Conley Co., Realtors
8017 Georgia Ave., Silver Spring SLigo 5700 SH. 0015

$1,500 Cash, Balance Like Rent
Attrac. detached home on lg. lot. Contains 6 rms. and bath, oil heat, convenient to shopping, schools, and ½ block from bus. Immed. occupancy. Call Mr. Thompson, DE. 6027, with
BEITZELL, DI. 3100

VETERANS' HOMES
G.I. APPROVED
$9800 to $10,500; $800 to $1500 down payment; monthly payments approximately $65, including taxes and insurance; 5-room bungalows with room for expansion; large lots and all city conveniences including rapid, reasonable transportation. Call WA. 4441, or drive past Peace Cross in Bladensburg, out Defense hwy. to 72nd ave. in Landover Hills, right to Varnum st. and left to modern home. The Boswell Miller Construction Co.

Sale, Suburban Houses 67

MARYLAND

OWN YOUR OWN HOME—$1,150 total price. Furnished. Shower. New gas stove and heater. 2 beds. Made from bus. Move to your own lot. Owner must sacrifice. Sun. or eves., WA. 6583.

NEW BRICK HOUSE
Residence located on Wayne Ave. at Dale Dr., Silver Spring, Md. Large living room, dining room, all-electric kitchen and screened porch; 3 bedrooms, 2 baths; very dry, well lighted basement with separate entrance, suitable for doctor's office or recreation space; ample garage; slate roof, copper downspouts, flashing and water lines; oil heat; exceptional construction. Write Box M-452, Washington Post.

HOMES WITH GROUND
No. 1—4-room house, approximately ¾-acre, $7,350.
No. 2—Nice house on 9 acres; city water; adjoins West Lanham Hills; price $18,000.
Call Mr. Barnes, with
MILLAR BROS.
WA. 1397 Eves. MI. 5278

California Dual Bungalow
Only home of this type, just being completed and offered for the first time; ideal for retired service personnel; near Ft. Meade; living room (13 by 23) dining room (13 by 17), modern kitchen, 3 lovely bedrooms (14 by 14), tiled bath. This type house is encircled around a utility room, giving its heat through the floors and walls. (NEW). Flagstone porch and walks around house. Situated on 1 acre of ground.
TODAY'S REALTY. EM. 0947, RA. 3296

G. I.—$9,250
2-bedroom bungalow on large corner lot, in excellent neighborhood, on Capital Transit bus line; will sell today.
O. L. Murdock, PL. 1105

NEARBY MARYLAND
3709 TAYLOR ST.
BRENTWOOD, MD.
(1 BLK. FROM BRENTWOOD SCHOOL)
Beautiful 5-room house. 2 bedrooms, newly redecorated and it's beautiful. Priced low at $8,750. Open 1 p. m. today. Terms.
H. C. MAYNOR & CO.
2002 Rhode Island Ave. N.E. NO. 4338.

Exclusive Cheverly
Fairly Priced at $12,600
Perfect 6-room white Cape Cod: full basement; oil heat; fully insulated; landscaped lot, beautifully shrubbed and terraced with rock gardens.
ROBERT S. DAVIS & CO.
5804 Baltimore Ave., Hyattsville, Md. WA. 3900

BRAND NEW
BROOKDALE VICINITY
OPEN TODAY 1 TILL 6 P.M.
5009 SARATOGA AVE.
Beautiful Detached Brick
Consisting of spacious living room with wood-burning fireplace, cheerful dining room; fully equipped kitchen; 3 bedrooms (two of which will take twin beds), 1½ baths; dry basement, partitioned off and heated for recreation room with fireplace; gas air-conditioned heat; furred walls; insulated; attached garage; large lot.
GLEN COVE
See this home and you'll never let anyone else buy it.
TO REACH—OUT WISCONSIN AVE. TO RIVER RD. 4 BLOCKS BEYOND D. C. LINE, THEN LEFT 1 BLOCK ON SARATOGA AVE.
A. D. CRUMBAUGH
4908 Wisc. Ave. Realtor. WO. 1-3-6-4

Near Chevy Chase Club
4 Bedrms.—$23,750
Tapestry brick, slate roof, fireplace in living room, bookshelves, screened porch, large wood-paneled den or bedroom with closet and built-in drawers; handsome trees and shrubbery; garage. Rosemary School, shopping center, 2½ blocks away. First offering today of a truly outstanding value. All freshly redecorated.
Open Today 1 to 6:30 P. M.
GO OUT CONN. AVE. PAST CHEVY CHASE CLUB. TURN RIGHT ON WILLIAMS LANE TO NO. 34.
Victor Wickersham
OR. 2100
4625 41st N.W. Open 9 to 9

BRICK BUNGALOW—VACANT
OPEN 1-5 SUNDAY
Living room, dinette, well-equipped kitchen, 2 bedrooms, tile bath with shower on 1st floor. 2 bedrooms on 2d floor. Full basement with outside entrance, new oil burner. Lovely lot enclosed with new Anchor fence. House, 6 years old. Located near schools and transportation. Direction: Drive out Balto. blvd. to Greenbelt rd., turn right to streetcar tracks, then left 2 blocks to "Open" sign, 9030 49th pl., Berwyn, Md. Call Free State Realty Co., WA. 2636.

5 BEDROOMS, 3 BATHS
8522 MILFORD AVE.
SILVER SPRING, MD.
A charming, 2-story brick residence with 8 rooms. 2 bedrooms and bath on 1st floor, and 3 bedrooms and 2 baths on the 2d floor. Attached garage. This property is modern in every respect; built-in fixtures in kitchen and colored tile baths, oil fuel. Built in 1939, it is in excellent condition and is the best value in or around Washington today. Owner leaving city must sell. $26,500 or best offer. Open Saturday and Sunday. Drive out 16th st. nw. to East-West hwy., left (½ mile) to Rosemary Hills, right 1 block to Spencer ave., right 1 block to Milford ave. and right to 8522. Or phone Mr. Terns, EM. 0666, for appointment to inspect.
SHANNON & LUCHS CO.
1505 H St. N.W. NA. 2345.

AT $9,350, $1,000 below duplicates, close in, on bus, city imp.; $950 down, $75 mo. till equity paid, then $60; occupancy with deed; big, high lot on hgwy. N. E. RYON, GE. 6146.

COME OUT TO KENSINGTON
We have just what you want
OPEN SAT. & SUN.
5-room brick bungalow; large expansion attic ready for 2 more rooms and bath. All buses past the door. Fine, large lot. Price, $13,250; good financing; $88 monthly including taxes.
Directions: Out Conn. ave. to Kensington, Wheaton rd., then ½ mile beyond new firehouse in Kensington.
MARVIN J. DUNCAN & CO.
4420 Conn. Ave. OR. 0400.

FIRST AGAIN
CHEVY CHASE REALTY NOW BRINGS YOU 3 NEW
BRICK HOMES
With fully seasoned lumber for your inspection. Garbage disposal units, set back on lovely wooded lots; convenient to everything, in nearby Maryland: 3 bedrooms. For further information and appointment to see, call
Chevy Chase Realty Co.
4420 Conn. Ave. EM. 1800 till 9 p. m.

Sale, Suburban Houses 67

MARYLAND

WILL BE SOLD at public auction, Glenn Manor, 30-room hotel at Forest Glen, Md. for the high dollar, Monday, June 28 at 8:30 p. m., twilight time. Charming location, large lot. Opportunity for guest or club house, private school, hospital, etc. Reasonable terms. Not a foreclosure sale. Buyer makes the price. Brokers' cooperation solicited, full protection. For directions and further information call N. C. Hines and Sons, GL. 3541.

A LOVELY 3-bedrm, 1 and ½ bath brick with a 4% 1st trust of $10,000 payable $68.38 per month including everything; oil heat, venetian blinds, chain link fence, 3 blks. from carline in College Park, Md.; $14,950 terms. Burch Realty Co., Berwyn, Md. TO. 5783-TO. 6338. Eves., UN. 3391.

MOVE IN TODAY
WITH DOWN PAYMENT
in this 7-room Cape Cod bungalow. Tile bath, modern kitchen, garage, poultry house; with fenced-in yard. Lot 75x400. Near Andrew's Field and Census Bureau. Only 10 minutes' drive to D. C. line. Open all day. 5706 Allentown rd., Camp Springs, Md.

VETERANS
We have available a few choice VA approved bungalows in closeby Md. suburbs prices ranging from $11,900 to $13,000. All can be purchased with a GI loan and around 10% cash. Call RE. 1988 till 9 p. m. GOLDSTEIN BROS., 1429 L st. nw.

Open Sunday, 3 to Dark
Beautiful new brick Colonial with picture windows. 3 bedrooms and tile bath on 2nd floor. Spacious living room, din. room and equip. kit. on 1st floor. Full basement, gas heat. Priced at $15,400, with 1st trust of $11,000 at 4 per cent. Directions: Out Colesville pike to Four Corners, turn left on Old Bladensburg rd. and follow our arrow to 1030 Lanark Way.
THE BRANT CO.
2334 Wilson Blvd. GL. 4216, OX. 0520.

OPEN TODAY, 1 TO 6
112 Blackthorne St.
CHEVY CHASE, MD.
Excellent center-hall brick colonial, near Columbia Country Club. Walking distance to public and parochial schools; 6 very spacious rooms, 2 baths, toilet and lavatory on 1st floor; fireplace for recreation room in basement; Stairway to storage attic; air-conditioned heat, attached garage; possession right away.
To reach—Out Conn. ave. to Aspen st. (one block beyond Leland st. on the left), then turn left on Aspen st. one block to intersection, then bear right on Chatham rd. one full block to Blackthorne st., then left to property at our Open Sign.
Edw. H. Jones & Co., Inc.
WO. 2300
OUR OFFICE OPEN ALL DAY TODAY

OPEN TODAY
7110 Marion St., Bethesda
Attractive brick painted white; 3 bedrooms, 2½ baths; just 1 year old; being offered because of owner's transfer.
Out Georgetown rd. from Bank of Bethesda to Wilson lane, left on Wilson lane to Moorland lane, right on Moorland to Marion st., 1 block to residence.
EXCLUSIVE WITH
W. L. LEBLING, Realtor
WI. 1222

NEW HOMES
$13,600.
OPEN TODAY 12 TILL DARK
Detached brick 6-room home, featuring completely equipped Youngstown steel kitchen, large rooms; lot 60x120; full basement, Chrysler Airtemp gas furnace, summer-winter hookup, copper plumbing, colored tile bath and many other features. Terms will be arranged. Salesman on premises or call RE. 8660 for salesman to take you out to property.
Directions—Straight out Georgia ave. beyond Silver Spring to 11600 block Georgia ave. and our signs.
WM. G. LIBBY CO.

SAVE $1,500
3-bedroom house for $12,000 cash. For complete information call TO. 8038.

Open Sunday, 2 to 6 P. M.
A very desirable brick bungalow, with finished attic and complete apartment in basement. 3 refrigerators and 2 ranges as well as 2 baths. Oil h-w.h., gas automatic hot water storage tank. Suburban home with all city conveniences. Let the rent from the apartment help you to pay for the house. Come out early Sunday and buy
5114 B ST. S.E.
Bradbury Heights, Md.
Directions: Out Pa. ave. se. to Alabama ave., left to B st. (formerly Beck st.), right to 5114 and you are all set to buy a nice home.
POTTS REALTY CO.
FR. 6700. Eves. VI. 0414.

OPEN TODAY 1 TO 6 P. M.
Bethesda. Spacious well-built detached brick houses (several types) nearing completion; 6 rooms, 1½ baths, porch, automatic heat; in 3500 block Hoover st. To reach: Out Old Georgetown rd. to McKinley st., left to Jefferson, and right to homes.
Wm. M. Throckmorton
REALTOR. DI. 6092.

OPEN SAT. AND SUN.
AYRLAWN
A new Bethesda community. Architecturally and structurally we believe these homes offer something a little different and better than the ordinary. Each home has a different appearance, making a more attractive community; center-entrance plan, 6 rooms, 1st-floor lavatory, complete modern equipment, slate roof, copper gutters, copper pipes, full insulation; all lots 60 ft. wide or better. Priced at $18,500; terms arranged; GI approved. Call
SHANNON & LUCHS CO.
1505 H St. N.W. NA. 2345

OPEN SUNDAY 2-6
2708 CHEVERLY AVE.
Beautiful bungalow-type brick home, 8 rooms, 2 baths, full basement, oil h.-w. h.; a lovely landscaped lot 110x150, truly classes this home among the most attractive in Cheverly. Priced at $22,950. Don't miss seeing it.
CAMPANELLA & WOOD
EX. 4113. Eves. and Sun., VI. 9127

HOME in the MOUNTAINS
Near Sugar Loaf: 4 acres, improved with large home; restored and modern; 30-ft. living room, paneled den, dining room, kitchen, numerous fireplaces, 4 bedrooms, 2 baths; outbuildings; 23 miles to Washington. Price, $21,500.
GRAHAM-HALL, Realtors
WI. 3250

OPEN 1 TO 6
DON'T MISS THIS ONE!
Owner transferred and must sacrifice. Purchaser can assume $11,600 1st trust, 6-room home in excellent condition, with many fine features. Screened porch and recreation room in basement.
Directions: Out Georgia ave., 2½ miles past Georgia ave.-Colesville light to Dayton st., right to Amherst st., right Cascade rd., left to open sign.
SUBURBAN INVESTMENT & INSURANCE CO.
SLigo 7375

Completely Remodeled
ONLY $7,950
IMMEDIATE POSSESSION
6 rooms and bath home in Washington Grove, a delightful community of cultured people. For further details phone NA. 1595 or Gaithersburg 69-R.

LAUREL, MD.
4-room new bungalow, stucco over masonry; oak floors; full dry ventilated basement; oil auto. heat. Only $8,750. Terms.
ALVIN EPLING, UN. 0313

Williamsburg Colonial
9 MILES FROM WHITE HOUSE
A group of half acre estates exclusive and restricted. Good transportation. Beautiful interior, spacious rooms, 2 full baths, ½ bath, delightful porch, maid's bath in basement. Well financed.
Chevy Chase Realty Co.
4420 Conn. Ave. EM. 1800 Till 9 P. M.

STONE and BRICK
Studio living room, stone fireplace, bedroom or den and half bath, dining room, kitchen on 1st floor; 2 bedrooms, bath and storage attic on 2d; large screened porch; extra wide wooded lot; 1½ blocks to transportation. Price $17,500.
GRAHAM-HALL, Realtor
WI. 3250

Sale, Suburban Houses 67

MARYLAND

NEAR 4 CORNERS
BEAUTIFUL BRICK AND STONE BUNGALOW
of prewar construction on lovely garden lot. 3 bedrooms, bath, living room, dining room, kitchen, oil a.-c.h. Built-in garage, slate roof and many features found in higher priced homes, completely redecorated. Convenient to schools and transportation.
Open Sunday 1 to 6 P. M.
303 Timberwood Ave.
Silver Spring, Md.
DIRECTIONS: Out Colesville rd., 1 block past Four Corners, turn left on Timberwood to "Open" house.
SHOCKEY & MOORHEAD
AD. 0021. Open 'til 9 P. M.

OPEN SUNDAY, 1 TO 7
10 ACRES
with 8-room and bath asbestos shingle house, set among many beautiful shade trees; has all the conveniences of the city; just 29 miles from the White House; house consists of large front porch, 3 rooms and large kitchen, plus pantry and utility room on 1st floor; 4 bedrooms and bath on 2nd floor; ½ basement with coal steam heat; 2-car detached garage, good-size barn and several other farm buildings; about 9 acres now in pasture. Ride out today.
To reach—Drive out Georgia ave. extended through O... follow Route 97, approximately 9 miles to Glenwood and our Open Sign on left.
For futher information, call Mr. Sheirburn at PL. 8493.
Colonial Investment Co.
Exclusive. RE. 6650.

HOME designed for future space, selling for $12,500. Living room, fireplace, 2 bedrooms, tile bath, dining room and kitchen. Extra large 2d floor, with space for 2 rooms; very large basement (would make lovely recreation room); 1 block from carline, in College Park, Md. Burch Realty Co. TO. 5783, TO. 6338. Evenings, UN. 3391.

OPEN SUNDAY, 1-6.
55 PRINCE GEORGE AVE.
KENSINGTON PKWY. EXTENDED.
KENSINGTON, MD.
A most attractive Cape Cod bungalow with picture window overlooking Rock Creek Park, large, attractively landscaped lot; 1st floor features bedroom and tile bath; upstairs 3 bedrooms and tile bath; in new-house condition; the owner has priced this lovely home for quick sale and will give immediate occupancy.
To reach: Out Conn. ave. past Chevy Chase Lake about 3 blocks, bear right at top of hill on Kensington pkwy.
Mr. Lewis on Premises.
Eves. and Sunday Call VI. 1830.
Colonial Investment Co.
RE. 6650.

Weedend Specials by Robertson
CHEVY CHASE, MD.
3-bedroom, 2½-bath, 2-story brick; center hall; near Columbia Club; top condition; $22,000. Terms.
ALTA VISTA
BETHESDA
4-bedroom, 2-bath, 2-story brick; under $20,000; $4,000 down, balance like rent.
ROCKCREST, MD.
4-bedroom, 1½-bath Cape Cod brick; under $12,000; $3,000 down, balance like rent.
ROCKVILLE, MD.
3-bedroom, 1-bath stucco bungalow; top condition; under $11,000; $2,500 cash, balance like rent.
EXCLUSIVE
Geo. W. Robertson, Realtor
8101 Wisconsin Ave.
WI. 8267. Eves., OR. 3738

VIRGINIA

ALEXANDRIA—Bungalow, $11,950; Rosemont; built-in garage; 5 rooms, 2 bedrooms; hardwood floors; oil heat; lot 50x100. OV. 5900. Open until 9. J. T. MOTON.

ALEXANDRIA, Delray, $1,685 down; a row brick; front porch, 5 rooms, 2 bedrooms, hardwood floors; oil heat. OV. 5900. Open till 9. J. T. MOTON.

ALEXANDRIA—Bungalow, $8,950, in Rosemont, 5 rooms, 2 bedrooms, hardwood floors, oil heat; lot 50x100. OV. 5900. Open until 9. J. T. MOTON.

ALEXANDRIA, Del Ray, $1,500 down; duplex, 5 rooms, 2 bedrms.; oil heat; hardwood floors. OV. 5900. Open til 9 p. m. J. T. MOTON.

ALEXANDRIA bungalow, number 73; $8,750. Move in right on deposit. Modern 5-room; large lot. Also have 100 houses, new and old, to choose from, ranging $1,000 down and up. Office open Sunday. OV. 5900. J. T. Moton.

ALEXANDRIA row, number 25, $1,680 down. 5 rooms, front porch. If this doesn't suit we have 100 houses, new and old, to choose from, ranging from $1,000 down and up. Call OV. 5900. J. T. Moton Realty. Office open Sun.

ALEXANDRIA
OLD PART OF TOWN ON SOUTH LEE ST.
Colonial home; 2 bedrooms and bath, double living room, one with fireplace; dining room (fireplace), equip. kit.; gas furnace, h.-w.h.; garden; suitable for small family or elderly couple. $11,500; terms.
C. E. WORTHAM
Exclusive Agent, AL. 7451

ALEXANDRIA
Colonial home with random-width floors, four fireplaces; first floor, long hall, spacious living room, dining room with built-in shelves and fireplace, large modern kitchen with fireplace and original cupboards; bath; front and back stairways, screened back terrace; second floor, 4 bedrooms and 2 baths, screened back porch overlooking garden; basement, oil burner, h.-w.h.; immediate possession; $18,500; terms.
C. E. WORTHAM
OV. 2900. AL. 7411.

ALEXANDRIA
BEVERLEY HILLS
Open today. 2 prewar custom-built 3-bedroom brick homes (one with bedroom or den and half tile bath on 1st floor); both have garage, rec. rm., slate roof, finest oak floors, copper plumbing, large lot, etc. If these houses don't fill your needs, we can show you others nearby, including a 2-bedroom prewar beauty for $13,750. To reach—Over 14th St. Bridge, out Arl. Ridge rd. to Presidential Gardens Apts., right 2 blocks on 4-Mile rd., left 3 blocks on Old Dominion Blvd., right 6 blocks to 800 N. Overlook dr. A. P. HASKELL, CH. 9142.

ALEXANDRIA.
BEVERLEY HILLS
OPEN TODAY FROM 2 TIL 6.
905 CRESCENT DR.
There is a large living room with fireplace, nice dining room, equipped kitchen with electric dishwasher, large side screened porch, 3 bedrooms and tiled bath, recreation room, furnace room, laundry room in basement with garage entrance.
DIAL AL. 7676.
Terms Arranged. Exclusive With R. A. DEMPSEY or J. B. SWARTWOOD, 1906 Mount Vernon Ave., Alex., Va.

ARLINGTON, SOUTH, $1,000 down, small monthly payments; 5 rooms, 2 bedrooms, full basement; oil heat. OV. 5900. Open till 9 p. m. J. T. MOTON.

Arlington-Woodlawn Village
Attractive white frame home on pleasant wooded lot. Living room with fireplace, small dining room, equipped kitchen, 2 bedrooms and bath on first floor. Large comfortable bedroom and bath upstairs; storage room and 5 closets. Well insulated, full basement, oil heat, storm windows, Bendix. Convenient to shopping, schools and transportation.
1518 N. Abingdon St.
Out N. Glebe rd. to N. 16th st., west 1 block to N. Abingdon. Open Sat. and Sun. or by appointment. CH. 6910.

ARLINGTON bungalow, number 33; $14,950. 4 bedrooms; large lot. If this doesn't suit we have 100 houses, $1,000 down and up. J. T. Moton Realty, OV. 5900. Office open Sunday.

ARLINGTON
6016 22D ST. N.
New 6-room Colonial, designed by experienced architect. Entrance hall closet, beautiful living room, fireplace, dining room, one-half bath, two windows in kitchen, 2 extra-large bedrooms and child's room, bath, 2nd floor. Recreation room, fireplace. Open daily. Sale, Owner and Builder.

ARLINGTON FOREST
1 block from shopping center and 2 bus lines; 3 bedrooms, tile bath, large living room, dining room and equipped kitchen; wooded lot; military officer being transferred; must dispose of this property promptly. A rare offering in a popular section.
R. W. MULLEN
3111 Columbia Pike. OX. 1882.

ARLINGTON (NO.)
New brick Colonial, 3 bedrooms, living room with fireplace, built-in bookshelves, full basement, gas heat; 1 block from bus. $15,500.
GRAHAM REALTY CO.
GL. 2244. OX. 0222.

Sale, Suburban Houses 67

VIRGINIA

ARLINGTON BRICK (semidetached); living room, dining room, equipped kitchen, 2 bedrooms, tiled bath (shower); finished room with dormer window in attic. Owner, CH. 1729.

ARLINGTON
Near Country Club
Attractive six-room brick, 2½ baths, tastefully decorated, de luxe kitchen, garbage disposal, elec. dishwasher, slate roof, rec. room, etc. All are large beautiful rooms designed and built by an experienced and practical architect. Phone FA. 1415.

SUBURBAN SPECIAL
White Rambler
BEAUTIFUL TREES AND TWO ACRES
Charm is the keynote of this picturesque home in its picture-frame setting of indigenous oaks, setting on a gracefully rolling knoll. The spacious living room is a whis with its paneled fireplace and picture window, large dining room, elec. equipped kit., cozy breakfast nook, four bedrooms and 1½ baths. Two-car garage has space upstairs for servants' quarters. Twenty-five minutes to Wash. or Pentagon. $23,750.
Caputi Realty Co.
Phone FA. 2122 Till 9.

ANNANDALE—3-bedrm. home, all rms. very large. Fireplace. 2 screened porches. 2 tile baths. Full bsmt. Oil h.-w. h. Corner lot of 1 acre. An excellent buy at $15,000; about ⅓ cash. For inspection call
ELMER G. BOYD. FA. 7374.

ARLINGTON
Lyon Park—Best Part
Open daily, new 3 bedrm., 2 bath brick (bedrm. and bath on 1st fl.); garage, two porches, many closets, AAA white oak floors, gas h-w. heat; basement very dry and light. Lovely wooded lot, etc. Rare comb. of quality and conv. Also several smaller homes to show. To reach: Out Lee blvd. to Garfield st., right 2 blocks to N. 2d st., right ½ block to 2920 N. 2d st.
A. P. HASKELL
CH. 9142

ARLINGTON
3734 N. DITTMAR RD.
OPEN SAT. & SUN., 2 TO 5:30 P.M.
In the Washington golf and c. c. area, we offer a large, 4-bedroom, 2-bath brick home on a large corner lot. $28,500 with $9000 cash. First floor: living room, with fireplace, screened porch, dining room, modern kitchen and 2 large bedrooms and tiled bath. Second floor: 2 very large bedrooms and tiled bath; storage space galore. Full basement with bedroom and bath; attached gar.; oil h.-w. h.
Holden & Co., Inc. AL. 2200
EVES. & WEEKENDS, TE. 3775 OR TE. 2449
To reach: Out Lee hwy. to N. Glebe rd., right about 2.7 mi. to N. Dittmar rd., right one block to house and OPEN sign.

ARLINGTON
Unique 5-room brick row, $10,900. Owner, CH. 5937 after 5 p. m.

ARLINGTON
A fine small home in beautiful area; 10 minutes to Pentagon
Brick Colonial. 2 bedrooms; sun deck, living room, dining room, equipped kitchen; masonry porch; full basement. Oil a. c. heat. Fenced rear yard. Garage. Fine shrubbery and trees. About $5,000 cash and $100 per month.
McCURDY REALTY CO.
EXCLUSIVELY. FA. 4547.

ARLINGTON
Large 4½-bedroom house, $16,000; conveniently located just off Glebe rd.; corner lot; detached garage; can be used for rooming or boarding house. Call
STATE REALTY CO., INC.
FA. 1749. Eves. and Sundays. FA. 9379.

ARLINGTON FOREST
$15,950
In new-house condition. Beautifully decorated. A 3-bedroom brick home, on a quiet dead end street, in a most popular and convenient area.
OPEN 1 TO 6

WYNNEWOOD
1318 N. ILLINOIS ST.
A large white brick Colonial, with center hall, living room with ceiling-high bookshelves, fireplace, dining room, fully equipped kitchen, ½ bath and side screened porch on the 1st floor; large master bedroom, 2 other bedrooms, tiled bath on 2d floor. Full basement; attached garage; lovely shaded lawn. Out Washington Blvd. to Illinois St., right ½ block to open sign.

OPEN 1 TO 6
HILLWOOD
1009 HILLWOOD AVE.
One of the loveliest interiors on our list. A large brick Colonial, with center entrance hall, a spacious living room, built-in bookshelves flanking the fireplace, a beautifully papered dining room, fully equipped kitchen, ½ bath and rear glassed and screened porch; 3 generous bedrooms and 2 tiled baths on the 2d floor. Stair to storage attic. A full basement with outside entrance and ½ bath. Built by a master builder of the best materials. We highly recommend this lovely home. Out Lee blvd. to 7 Corners, straight ahead on Hillwood ave. to number 1009 and open sign.

A JUNIOR ESTATE
2½ ACRES
$25,000
Set neatly in the center of 2½ cool, wooded acres with a stream across the front; a home with 2 bedrooms and bath on the 1st floor and 2 bedrooms and bath on the 2d floor. A charming living room with dining alcove; fully equipped kitchen; basement floored with asphalt tile, recreation room; attached garage. For privacy and quiet, we recommend this lovely home.
THOS. G. MAGRUDER CO.
2051 Wilson Blvd., Arl., Va. CH. 3131 GL. 3434. Eves., WI. 4559 or GL. 4484

ARLINGTON CHOICES
(1) $14,500 with $3,500 cash and 1 trust for the balance; 6-room brick bungalow, full basement, oil heat, fireplace, equipped kitchen; N. Arlington.
(2) $12,500—5-room brick, corner lot; S. Arl.; full basement, gas a.-c. h. Equipped kitchen. Small cash.
(3) $14,950—Popular for officers; Arlington Forest; $3,500 cash; 6-room brick, corner lot. Immaculate.
(4) $17,950—Big, big bedroom and ½ bath on 1st floor; brick; 2 full bedrooms, bath up; lot over 200 ft. deep; fireplace; basement; well built, brand new; plenty of closets.
(5) $15,500—5-room brick bungalow, new, plenty of copper in it. Fireplace. Full basement. Huge expansion 2nd floor. On nearly ⅛ acre. Town of Falls Church.
(6) $12,500—$2,000 cash. 5-room brick bungalow, full basement, gas a.-c. h.; big expansion attic. Vacant. $9,000 4% 1st trust. Falls Church.
(7) $9,950 with $2,000 cash; 5-room bungalow; 6 years old; big living room, utility room, gas a.-c. h. Close to shopping and bus.
DIAL FA. 3343
PROVIDENCE REALTY CO., FA. 3343.

ARLINGTON
OPEN 1 TO 6 P. M.
1005 N. LARRIMORE ST.
6-room Colonial through hall plan; all-brick construction: $9,900 "HA mortgage available. Reasonable down payment.
To reach: Out Wilson Blvd. to Liberty st., right one block, right on gradual to our Open sign.

VIRGINIA FOREST
A 2-bedroom rambler on a ¼-acre landscaped lot. Studio living room, huge living porch; recreation room.

CLOSE-IN BUNGALOW
2 bedrooms, bath; full basement; total down payment, $3,500. Balance in one trust. Total price, $14,500.
COLLARD-AKRE
2300 Wilson Blvd. CH. 7923, CH. 6226.

ARLINGTON DUPLEX
Splendid neighborhood. 2-story brick on large lot in North Arlington. Each apartment has living room with large fireplace, dining room, kitchen, 2 bedrooms and bath. Exceptionally well-arranged. Electric refrigerator, gas stove, oil heat. Venetian blinds. 2-car garage. Excellent income property. Priced right at $22,950. Buy this and make one apartment pay for your home.
EASTMAN & SEAY
REALTORS. FA. 2620.

ARLINGTON FOREST
101 WAKEFIELD ST. N.
OPEN SUNDAY 1 TO 7 P.M.
This very attractive 3-bedroom brick Colonial on beautiful corner lot; immaculate condition; immediate possession; delightful side screened porch; fully equipped kitchen; one-car detached brick garage; 1 block from transportation, 2 blocks from shopping center. This house is ideally located and worthy of your inspection. A real buy!
To reach—Out Lee Blvd. to Park Drive, right on Park Drive one block to 1st st. N. right on 1st st. to Wakefield and our Open Sign.
J. WESLEY BUCHANAN
1301 COLUMBIA PIKE.
CH. 1341. OX. 2798.

ARLINGTON FOREST
By owner. 6-room Dutch Colonial, 2 screened porches. Private back yard. Completely landscaped. Established community. Transportation. Ready for comfortable living. 145 So. Aberdeen st. CH. 8533.

Sale, Suburban Houses 67

VIRGINIA

ARLINGTON
Once again this office is privileged to offer an exceptionally fine home in Lyon Village. A true center-hall Colonial white brick with 24-ft. living room with fireplace; 2 screened porches, large dining room, modern equipped kitchen, master bedroom and private bath on first floor. On the upper floor there are 3 extra-large bedrooms, 2 baths, and many excellent closets. Basement has maid's quarters and bath, recreation area, laundry room and built-in garage. Fine corner lot. For further particulars call Mr. Graffam.
DES MARETS REALTY
OW. 6000, till 9 P. M.

ARLINGTON, NORTH, Cape Cod, 4 bedrooms, 6 large oak trees; living room 14x13; full basement, oil heat. OV. 5900. Open till 9 p. m. J. T. MOTON.

ASHTON HEIGHTS
Owner-built brick, 1939, 7 rooms, 1½ baths, screened porch, sun deck, rec. room. Attached garage. Large attic. Corner cupboard. Oil heat, insul., copper screens. 10 min. Navy and Pentagon. 3 bus lines. Nice shrubbery. No agents. Substantial cash. Call after 6 or Sat. and Sun., CH. 5137. 107 N. Jackson st.

ASHTON HEIGHTS
For a couple or small family desiring a de luxe 2-bedroom home with spacious rooms, the best in construction and in this most desirable and convenient neighborhood, near the Buckingham shopping center and within 1 block of convenient transportation to Washington, this Colonial brick home should be of interest. Rooms include, on the 1st floor, 6-ft. entrance hall, living room (13x20) with fireplace and door opening on screened porch, dining room (13x13), unusually large kitchen with ample space for an oversized breakfast set and equipped with range, refrigerator and ventilating fan; on the 2d floor, master bedroom (13x13) with 3 closets and door opening on back porch, guest bedroom (11x14), tiled bath, cedar storage closet; full basement with recreation room (13x28), servant's lavatory; beautifully landscaped level lot with the rear lawn fenced with a substantial and attractive picket fence with rose trellis gateway; detached brick garage; Vermont slate roof on house and garage; lovely shade trees. Price, $21,500.
George Mason Green Co.
EXCLUSIVE AGENTS
CH. 3838 Eves., FA. 4424

ASHTON HEIGHTS
Open 1 to 7, Sat. and Sun.
6 rooms, 1½ baths; English design brick. 1st floor has exceptionally large living room, ½ bath, dining room, modern equipped kitchen. 2d floor, 3 bedrooms, tiled bath. There is a full floored attic, basement with recreation room and ½ bath. Auto. oil heat. Detached garage. In a most desirable neighborhood, convenient to transportation. Price, $21,500. Substantial cash. Phone Mrs. Gordon, KE. 5455 or CH. 9666.
Directions: West on Lee Blvd. to Highland st., right to 109 and open sign.
Wm. P. Parramore, Realtor
EXCLUSIVE AGENT

AURORA HILLS
Bedroom and bath on first floor plus a 2-story cathedral-ceiling living room, a Romeo and Juliet balcony with 2 bedrooms and tile bath upstairs; detached 1-car garage; good financing, $28,500. To inspect please call LELAND D. BRECKENRIDGE, Realtor, Manager Real Estate Dept., HOLDEN & CO., INC., AL. 2200; eves. and weekends, TE. 3775, or ALBERT DORAN, TE. 2449.

BEVERLEY HILLS
An immaculate 2-story modern brick and frame home. Convenient to everything. First floor: living room, dining room, pine paneled den, equipped kitchen and secluded screened porch; second floor: 2 twin bed size bedrooms and tiled bath; full basement, oil a.-c. heat, attached 1-car garage. Large wooded lot. $17,900. Shown by appointment only thru LELAND D. BRECKENRIDGE, Realtor, Manager, Real Estate Dept., HOLDEN & CO., INC., AL. 2200; eves. and weekends, TE. 3775, or Mr. Doran, TE. 2449, or Mr. Guyol, TE. 6077.

BEVERLEY HILLS, VA.
OPEN SUNDAY 2 to 5 P. M.
BY OWNER
903 CHALFONTE DRIVE
3-Bedroom, 1½-Bath House.
TE. 3549

BEVERLEY HILLS
A charming home with a bedroom and ½ bath on first floor; 2 bedrooms and bath upstairs; large screened porch in the rear; level lot. Price, $19,500, with $6,000 cash. To inspect, call LELAND D. BRECKENRIDGE, Realtor, Manager Real Estate Dept., HOLDEN & CO., INC., AL. 2200; eves. and weekends, TE. 3775 or ALBERT DORAN, TE. 2449.

BEVERLEY HILLS
First consideration must be location. This is it! Completely modern brick home in best residential section. Immediate possession. Shown by appointment.
DWYER & BOYD
OX. 2980. CH. 4184.

Beverley Hills, Alexandria
First floor, bedroom, living room with fireplace, dining room, equipped kitchen; 2d floor, 2 bedrooms, tiled bath; oil burner; a.-c.h.; lovely wooded lot, patio; few minutes to Pentagon, Navy Buildings; $17,000, terms.
C. E. Wortham, ALex. 7411

BEVERLEY HILLS
Charming brick home located on high elevation on lovely grounds with shade trees. Large cheerful living room, delightful screened porch off living room; nice dining room; modern electric equipped kitchen, study or twin-sized bedroom and bath on 1st floor; 2 twin-sized bedrooms and lovely tiled bath on 2d floor; ample storage space through out. Full basement. Attached garage. Priced right, substantial cash. Immediate possession. Shown by appointment thru
N. C. GROVES
OW. 5299.

BEVERLEY HILLS
The finest bungalow you can find. California style; beautiful lot; masonry construction. Immaculate condition. Charming and beautiful.
$17,950
The living room is full of charm, with large corner windows with loads of shelves for your books and collections; fireplace, 2 bedrooms, tiled bath, large closets, dining room, modern equipped kitchen; full, dry, light basement; white laundry trays, copper water pipes; oil a.-c. heat; attached garage.
ROMYE LAMBORN, Realtor
Exclusive Agent
1601 S. Arlington Ridge Rd.
OT. 8586—OT. 8035

BEVERLEY HILLS—BY OWNER
2 bedrooms, extra room and bath in basement; attic fan; perfect condition, with level shaded lot; attached garage. $16,250. AL. 7596 for appt.

BEVERLEY HILLS
OPEN 1 TO 6
New; 3 large bedrooms, 2½ baths, recreation room, built-in garage, slate roof; well financed.
Directions — Russel rd. (Alexandria), right on Beverley dr., right at circle to 3306 Carolina ave.
MARY THOMPSON
3803 Mt. Vernon Ave.
TE. 5232 TE. 9273

BEVERLEY HILLS
Beautiful brick home just completed; if you are looking for a large home in a good neighborhood, take a look at this one; 1st floor consists of large living room, fireplace, screened side porch, dining room, large kitchen with breakfast alcove, den and bath; 2nd floor has 3 large bedrooms and 2 baths, plenty of storage space; basement has large recr. room with fireplace, bath and built-in garage; house has hot-water heat with recess radiators; 1st time offered by builder; substantial cash required. Directions to reach: Out Russell rd. in Alexandria to Beverly dr., turn right on Beverly dr. from Washington, 1 block to Washington cir.; house is 3 doors off the circle. 3208 Circle Hill rd.

BEVERLEY HILLS
Open Sunday, 3 to 7 P. M.
Join us in a burst of enthusiasm over this immaculate 3-bedroom home. The downstairs offer a good-sized living room with fireplace and living porch, dining room and an electrically equipped kitchen. The basement is finished very attractively and has entry from attached brick garage. The lot is 60x120, terraced at the rear. This is a lifetime home in an elegant setting, creating an entirely happy atmosphere. For that warm glow around the heart, come out and buy your future home. It's only $18,250! Directions: Russell Rd. to Kentucky Ave., right to Old Dominion Blvd. and "Open" sign across the street.
BICKLE & MAY, Realtors
GL. 2056. OX. 1732.

BEVERLEY HILLS
Six-room brick, excellent location, oil hot-water heat, nice lot. Only $17,000.

RUSSELL ROAD
Large landscaped corner lot with 3-bedroom house, equipped kitchen, full basement, h.-w.h., recreation. $5,000 down.
CURTIS E. MARTIN
120 S. Royal St., Alex.
AL. 6813 TE. 3548

Sale, Suburban Houses 67

VIRGINIA

Beverley Hills Rambler
Living room, 26-ft.; picture windows, stone fireplace. Full size dining room, huge equipped kitchen, breakfast room, 3 master-sized bedrooms, 2 tile baths; large basement for future rec. room. 2-car garage, ½-acre shaded.
Real Estate Service, Inc.
OX. 2585. Lee hy. at Glebe rd. GL. 0561.

Braddock Heights
Exquisite Williamsburg Interior
NEAR GEORGE MASON SCHOOL
and on a beautifully landscaped double lot surrounded by hedge. Vestibule entrance, living room with distinctive fireplace and an entire wall of bookshelves opening onto a screened porch at the back. ½ bath, immaculately equipped kitchen, full dining room with Williamsburg corner cupboards, 3 bedrooms, tiled bath on 2d floor, full basement with oil air-conditioned heat.
HICKS REALTY CO.
REALTORS
3706 Mt. Vernon Ave., Alex., Va.
OV. 3835—OV. 3967
Eves., TE. 0933
OUR CONTRACT CARRIES THE REAL ESTATE BOARD SEAL OF INTEGRITY.

BRADDOCK HEIGHTS
A delightful prewar home, cool and refreshing in decoration and design, plus a setting of spacious lawn and large trees. Living room with fireplace, dining room with built-in corner cupboards, immaculate all-electric kitchen. On the 2d floor are 3 nice bedrooms and tile bath. Full basement with yard-level entrance. Hot-water oil heat. Convenient location. Immediate possession. Shown by appointment. Exclusively.
CAROLYN CUFF
CH. 4034. FA. 1165.

COLONIAL VILLAGE AREA; 5-bedroom, gracious Colonial home, suitable for large family, subletting or professional office. Asking $18,500; excel. terms. GL. 6352, broker.

FAIRFAX COUNTY
Only 9 miles from Falls Church, Va., is this outstanding 30-acre estate. More than 25 acres are blue grass and clover meadows and the entire tract is surrounded by white board fencing. At the rear of the property is a State-stocked trout stream. For several years the soil was improved by turning under cover crops before the pastures were made permanent. All outbuildings which include 4 box stalls, large bank barn, corn crib, 2 chicken houses, smokehouse and 2-car garage, are in excellent condition. The all-white Colonial house is situated on a distinct knoll and is surrounded by shade trees and more than 200 lovely shrubs. There are 8 attractive rooms and 2 baths; 2 screened porches, recreation room with fireplace, auto oil hot-water heat. I could continue this description for some time, but let's see it, and further description will not be necessary. The price is $47,500. Call between 2 and 5 p. m.
WM. W. JOHNSTON
OW. 4422
Sundays and Eves., CH. 3102.

FALLS CHURCH
$11,500
This attractive 6-room residence is located on a well-landscaped level lot in the subdivision of Greenway Downs; it is within 1 block of rapid bus and shopping. On the 1st floor, living room, dining room with French doors opening onto rear yard, fully equipped kitchen; on the 2nd floor, the master bedroom is larger than average, a 2nd bedroom, fully tiled bath; full basement, auto. oil a.-c. heat, laundry tubs, etc. Call for appointment to inspect.
WM. W. JOHNSTON
Radio Bldg., Arl., Va. OW. 4422.
Sundays and Eves., CH. 3102.

FALLS CHURCH
Open Sunday, 3 to 7 P. M.
Something different on ½ acre. This new home of outstanding merit (1 year old) offers 3 bedrooms and 2 tiled baths and the whole house plan is fashioned for comfortable living; Cape Cod brick in design, it has gas radiant hot-water heat, space for recreation room and 65x160 level lot (your children can romp here with safety). You'll do yourselves a favor and prove yourselves thrifty when you buy this work-saving home, for it's only $16,950! $5,000 minimum cash required, balance easy terms. Come out today! Directions: Lee Highway to West Great Falls St., right 1 mile to Brilyn Park, right on Hallwood Ave. to 716.
BICKLE & MAY, Realtors
GL. 2056. OX. 1732.

FALLS CHURCH
By builder—2 very good homes. 6 rooms, 1½ baths, Cape Cod, different floor plans; 13x24 living room, bedroom, ½ bath on first floor. 703-5 Park ave., 1 block from transportation and schools. Open 2-7. MILLER BROS., CH. 6462.

FALLS CHURCH
OPEN SUN., 12 TO 8
New English brick, large rooms, walk-in closets, space on unfinished second floor for 4 bedrooms, roughed-in bath; full basement, recreation room with fireplace, oil h.-w. h. Truly a well-built spacious house in one of best neighborhoods.
To reach: Out Lee Blvd. to Seven Corners, right on Broad St., follow our sign to 216 Midvale St., or out Lee Highway to Columbia St. in Falls Church, left on Columbia, follow signs to house.
WRIGHT REALTY, INC.
REALTORS
4701 COLUMBIA PIKE CH. 4800

FALLS CHURCH—Brick Cape Cod, large lot, expansion attic, bsmt., fireplace; excel. terms. GL. 6352, broker.

Falls Church Bungalow
OPEN SUN. 12 TO 6 P. M.
An excellent value at $10,500; 2 bedrooms on first floor, 2 bedrooms, partially finished, on second. Beautiful lot. Near parochial and public schools.
Directions: Out Lee Highway past Broad st. to Rosemary lane, right on Rosemary lane to dead end. Follow newly paved street to Spring st., left on Spring st. to 319 and "Open" sign.
LURIA BROS.
2046 Wilson Blvd. OW. 8500.

FENWICK PARK
3-bedroom brick bungalow, $13,750; fireplace, full dining room; oil heat; expansion attic; full basement; immediate possession; reasonable down payment.
STATE REALTY CO., INC.
FA. 1749. Eves. and Sundays. FA. 9379.

FRANCONIA
3 bedrooms, 2 baths, large living room, dining room, equipped kitchen, full basement, oil h.-w. h., built-in garage, nice living porch, deep freeze and Launderall.
J. FULLER GROOM REALTY CO.
OX. 4487

GROVETON, brick bungalow, number 41; all modern, 6 rooms; large lot. If this doesn't suit we have 100 houses ranging from $1,000 down and up. J. T. Moton Realty, OV. 5900. Office open Sunday.

Jefferson Park, Alexandria
Near St. Marys Academy, walking distance to four other schools: 2½ blocks from 2 bus lines, this very lovely 3-bedroom home, ideal for large family, features a large, attractive living room with fireplace, spacious dining room, a kitchen to delight the women, screened, shaded porch, powder room. Upstairs are 3 bedrooms, each of which will easily take twin beds, plus a sun deck and tiled bath; excellent closet space; full basement with maid's room, garage, beautiful shaded lot. Nice community.
Commonwealth Realty Co.
OW. 5500. OX. 2341.

LEE BLVD. HOME
Spacious 3-bedroom, 2½-bath, center-hall brick Colonial, situated on a level lot (60x180) and located in the beautiful Hillwood section of nearby Virginia, on direct bus transportation to the Pentagon and Navy Buildings. Charmingly decorated in the Williamsburg manner, this home, completed for the owner just a few months ago, is offered for immediate sale due to owner's health. Rooms include on the 1st floor, living room (13x24) with Colonial fireplace and French doors opening on a private porch which is screened in summer and glassed in winter, dining room (12x13) with Colonial corner cupboards and large casement windows, modern up-to-the-minute kitchen beautifully equipped, ½ bath in hall between kitchen and living room; on the 2d floor, master bedroom with private bath, 2 other bedrooms and tiled bath; full attic with regular stairway; full basement with outside entrance and maid's lavatory; Bryant gas heat, lifetime asbestos blinds, copper plumbing, rockwool insulation, metal Venetian blinds, copper screening. Reasonable terms. Price, $26,500.
George Mason Green Co.
Exclusive Agents CH. 3838
Eves. and Sunday, GL. 6615

LYON VILLAGE
2-bedroom bungalow. Price, $12,500. $7,500 1st trust.

VEITCH STREET
Opposite Colonial Village. 6 bedrooms, unfinished attic, with space for several more rooms. Oil heat. 2-car garage. May consider lease, with option to buy.
C. W. CLEVER CO., INC.
OX. 6331

Sale, Suburban Houses 67

VIRGINIA

JEFFERSON MANOR, number 37, semi-detached; $1,500 down; brick, 8 months old. 5 rooms, all modern; large lot. If this doesn't suit we have 100 houses ranging from $1,000 down and up. J. T. Moton Realty. OV. 5900. Office open Sunday.

LYON VILLAGE
AND COLONIAL VILLAGE
are adjacent to this unusually well-built brick Colonial 3-bedroom home with Vermont slate roof, within ½ block of an excellent grade school, near parochial school, and most convenient to the Clarendon or Colonial Village shopping center, the Wilson blvd. and Lee hwy. buses. Here is a home that should interest the family with growing children. Situated on a level, completely fenced-in lawn, on a quiet street, this prewar built home contains on the 1st floor living room with Colonial fireplace, dining room with chair rail, equipped kitchen with ventilating fan, side screened porch with French doors from living room; on the 2d floor, 3 good-sized bedrooms and tiled bath; full basement with outside entrance; servant's lavatory; rockwool insulation, copper plumbing, oil heat. Most reasonable terms. Price, $16,500.
George Mason Green Co.
Exclusive Agents CH. 3838
Eves. and Sunday, CH. 2000, Ex. 688

MILITARY ROAD
Attractive 5 bedrooms, 2 bath terraced home; large living rm., firepl., banquet size din. rm., lge. den, equip. kit., 2 bedrms. and bath on 1st floor; 2nd has 2 lge. bedrms. and bath; porches; basement; yard entr. attached garage; oil hot-water heat.
L. McGEE KING, REALTOR
GL. 5273 CH. 5508

NORTH ARLINGTON
7-room brick colonial. First floor has living room on rear of house 13x18 with wood-burning fireplace and entrance to screened porch; dining room 12x13. A very unusually planned house with kitchen on front which is well equipped and space for breakfast table, first-floor bedroom or den; has powder room with plenty of closet space. Entrance hall from front to rear of house, 2nd floor has 3 bedrooms and 2 baths, with dressing room and plenty of closets and ventilation. Basement has space for recreation room, maid's room, furnace and laundry room; detached brick garage; copper plumbing, gutters and downspouts. Lot 75x115, with trees. This house is under construction and will be available by August 1. $25,500; terms.
To reach: Cross Memorial Bridge, out Lee blvd. to Glebe rd., right to No. Wash. blvd., left to No. Harrison, turn right and follow exhibit sign to 1806 No. Hollister in Tara.
MAC LINDSEY
75 NORTH GLEBE RD.
CH. 6090. OX. 2311.

MT. VERNON BLVD.
A popular section is the location of this attractive brick home, situated on nice lot; full basement; 2 rooms, finished in knotty pine; can be used for bedrooms; furnace room; oil heat; garage; large living room with fireplace; entrance to side screened porch; full-sized dining room, large equipped kitchen and ½ bath on 1st floor; 2 large bedrooms and bath on 2nd floor; excellent buy at $17,500; down payment $4000, balance, $100 month.
AL. BAKER & SON, INC.
EXCLUSIVE REALTORS
116 So. St. Asaph St., Alex., Va.
TE. 7343. AL. 6844
OPEN EVES AND SUN. FOR YOUR CONVENIENCE

N. ARLINGTON
3 BEDRMS., 2½ TILE BATHS
Beautiful home with picture windows; 25-ft. living room with fireplace, dining room, 12x16; spacious equipped kitchen, 20-ft. porch with view; master bedroom 12x20 with complete tiled bath and cedar-lined closets; 2 other airy bedrooms and tiled bath; full basement, gas heat, copper plumbing; garage; nice wooded lot, slate roof; $21,750.
FRED J. GEORGE, Realtor
2173 N. Glebe Rd. GL. 6777, OX. 0141

WAYCROFT
Cape Cod brick, center hall. Spacious liv. rm. with firepl. opens onto screened porch, large din. rm., charming breakfast rm., equip. kit. 2d fl. has 2 large bedrms., tiled bath and shower. Full basement, recr. rm. h.-w. h., oil; doubly insulated; det. garage. Beautifully landscaped with many flowers and shrubs. For appointment call
L. McGEE KING, REALTOR
1561 Wilson Blvd. GL. 5273, CH. 5508.

Westmoreland Hills
Open Sunday, 12 to 6
2 ABINGDON ROAD
Lovely true center-hall colonial brick in a desirable convenient restricted area, close to bus and shopping. Includes 1st-floor lavatory, fireplace, screened porch, 3 bedrooms, recreation room with lavatory, gas heat, detached garage and other fine features. Vacant. Early possession.
TO REACH—OUT MASS. AVE. TO WESTMORELAND CIRCLE (AT WESTERN AVE.), LEFT ON WETHERILL ROAD TO ABINGDON ROAD, RIGHT TO HOUSE.
C. ALLEN SHERWIN, INC.
4241 Wis. Ave. Realtors EM. 4450

A Home of Informal Charm
OPEN SUNDAY 1 TO 5
The home that makes you say "I'll buy that dream" 2-story brick on large corner lot at 4602 N. 15th st., Arlington. Handsome living room with stone fireplace and built-in book cases, sunny dining room with bay windows, modern kitchen, 3 bedrooms, 2½ baths, sun deck, terrace, outdoor fireplace, screened-in back porch; recreation room finished in knotty pine; home equipped with television and Bendix. A house of this quality at such a reasonable price, is scarce these days.
Out Washington Blvd. to N. Glebe Rd., turn right to N. 15th St., turn right to corner of N. 15th and N. Wakefield.
TALMAGE WILCHER
1738 Wilson Blvd. GL. 8017-GL. 6029.

$12,500
Bungalow on 1 acre of ground in Arlington. A few steps from direct bus to Washington. 2 bedrooms; bath; living room, dinette and large porch, modern kitchen.
WRIGHT REALTY, INC.
REALTORS
4701 COLUMBIA PIKE CH. 4800

ARMY AND NAVY CLUB
A spacious studio living room 14x22 with chapel ceiling and large stone fireplace, and a first-floor bedroom and bath are among the many attractive features of this charming 3-bedroom, 3-bath brick home. It is located within a short walk of the Army and Navy Country Club and is within one block of excellent transportation to the Pentagon and Navy Buildings. Offered for sale due to naval officer's transfer, this interesting house, in excellent condition, is situated on a level lot with shade trees. On convenient transportation to St. Agnes Episcopal School for Girls; St. Stephen's Episcopal School for Boys, and St. Mary's Academy, it should interest those of either Protestant or Catholic faith seeking private schooling for the children. Other features include picturesque wrought-iron balcony overlooking the living room, entrance hall, paneled recreation room with outside entrance, maid's room and bath, screened porch, detached brick garage. Price, $28,500.
George Mason Green Co.
CH. 3838 Eves., CH. 2000, Ext. 688

½ ACRE ESTATE, ONLY $16,850
4-bedroom white frame house with slate roof and cool, spacious verandas. Open today, 1 to 7 p. m. Go out River Road to Newport ave. (3 blocks past Western ave.), left 1¼ blks. to "5001."

SPECIAL BARGAINS
NEARBY VIRGINIA
ALL VACANT
5-acre poultry and trucking place with log cabin, poultry houses, several acres planted garden, 12 mi. out; special price, easy terms; also another 5-acre tract with 6-rm. house for colored with poultry house, cheap; have also 7½ acres, 3½ mi. out, no bldgs., on main hgwy., ½ mi. New Shirley hgwy.; offered today at $4,500, terms to suit; have 10-rm. modern brick, with 3 baths, 2 sun parlors, a.m.i. located in Lynchburg. Price $17,500, would cost twice that to duplicate. Will trade or sell on terms to suit. See owner today at 2446 Duke st., Alexandria, Va., or phone AL. 6390.

OPEN 1 TO 5 P. M.
AN OPPORTUNITY
To buy a 6-room 1½-bath brick home below present market; corner property in excellent close-in neighborhood, 1 block to bus and stores, 10 minutes' nonstop drive to Lincoln Memorial or to Pentagon; excellent for Army-Navy officer; full basement with outside entrance; oil heat; pleasant yard. Price, $13,950.
Directions—Over Memorial Bridge and out Lee Blvd. or over highway and bridge and out Washington Blvd. to overpass where Lee and Washington Blvds. cross, then west on Lee Blvd. and see "Open" Sign at first right turn west of intersection. No. 13 N. Bedford. You may secure further information by coming to office or calling.
R. W. MULLEN
3111 Columbia Pike. OX. 1882.

OPEN 3 TO DARK
Brick Colonial on quiet street. Living room with fireplace, dining room and kitchen; 3 nice bedrooms and tiled bath; full basement, gas heat; priced below market at $15,350.
Out Lee blvd. (Route 50) to Pershing dr., left and follow our sign.
THE BRANT COMPANY
2334 Wilson Blvd. GL. 4216. OX. 0520.

BUNGALOW—Not 1 but 4; Falls Church area; near bus line; 2 and 3 bedrms.; $9,950-$11,950. Arfax Realty, FA. 1450—CH. 7556.

Sale, Suburban Houses 67

VIRGINIA

OPEN SUN., 1 TO DARK
3809 SO. 9TH ST.
Arlington
most convenient to Army-Navy personnel being offered for 1st time this lovely Cape Cod brick, large attractively landscaped lot, inclosed with Anchor and picket fence; 1st floor comprises living room with open fireplace, full-size dining room, bedroom, ½ bath, modernly equipped kitchen, large paneled sitting room and breakfast room; upstairs; 2 bedrooms and full tile bath, also basement; auto. heat, etc.; in new-house condition. The owner is selling for business reasons only and will give immediate occupancy. Price and terms should assure quick sale.
TO REACH: OUT COLUMBIA PIKE TO SO. MONROE, RIGHT TO 9TH, LEFT TO 3809 AND OUR OPEN SIGN. MR. MORGAN ON PREMISES. EVES. AND SUN., CALL OV. 0038.
Colonial Investment Co.
RE. 6650.

OPEN TODAY, 2 TO 6
1105 SEATON LANE
White brick rambler and lovely trees at Virginia Forest, 14 minutes from Washington or Pentagon via Lee blvd. 4 bedrooms, studio-living room, with dining extension; beautifully equipped kitchen; 2 blocks from bus and shopping, 1 block to new grade school, walking distance parochial school. To inspect: Out Lee blvd. to Seven Corners, str. ahead on Hillwood ave. to Lee hwy., left on Lee hwy. to Virginia Forest signs., rt. on Rosemary lane, follow our signs.
ASK-US REALTY CO.
EXCL., OX. 3658, GL. 1252

NEW BRICK AND STONE CAPE COD HOMES
Beautiful community of nearby Arlington County, Virginia. Popular center-hall plan with living room, dining room, large kitchen and lavatory on the 1st floor; 3 bedrooms and bath on the 2nd floor. Attic, full basement with outside entrance, large side porch, air-conditioned heat with gas furnace, electric refrigerator, copper water pipes, copper gutters. Quality homes that are priced right at $19,750. Call Mr. McCauley, CH. 3547, with
SHANNON & LUCHS CO.
1505 H St. N.W. NA. 2345.

Vicinity Wash.-Lee High School
5-room Colonial brick, full basement; $13,900.
6-room bungalow, finished upstairs; $13,750.
Outstanding 8-room brick, 2½ baths; $25,000.
CH. 1371

NEAR COLUMBIA PIKE
904 S. HIGHLAND ST.
OPEN 1 'TIL 7 SUNDAY
5-room semidetached brick. Immediately available. Price, $10,500. Reasonable terms.
Wm. P. Parramore Realtor
Exclusive Agent.
CH. 9666 or CH. 2000, Ext. 446

HOME IN COUNTRY
for one who enjoys tall trees, a winding stream and room to move about added to a lovely home, this is the answer. White house with blue roof, 2 large bedrooms up, living room with fireplace, dining room, kitchen, bedroom and tile bath on first floor; full basement with outside entrance to terrace overlooking stream. All on ¾ acre. Want too see it? Call DES MARETS REALTY; OW. 6000, until 9 p. m.

OPEN 1 TO DARK
420 BROOK DRIVE
Lovely center-hall brick colonial in an area of fine homes near Falls Church; 3 large bedrooms and tile bath on 2nd floor; tile powder room and fine paneled den plus on 1st; oil hot-water radiant heat; corner lot.
TO REACH: OUT LEE BLVD. TO 7 CORNERS, TAKE HILLWOOD RD., 5 BLOCKS TO BROOK DR., LEFT TO HOME. MR. MILLER ON PREMISES EVES. AND SUN. CALL FR. 6358.
Colonial Investment Co.
RE. 6650.

DOG KENNEL LOCATION
4-bedroom modern home with modern 3-room guest house in rear. 2 acres. beautiful location, near Great Falls Park entrance. Price, $18,500, with easy down payment.
J. FULLER GROOM REALTY CO.
OX. 4487.

ON LOVELY LOT
This well-built prewar home of white asbestos shingles is clean as a new pin and conveniently located in excellent community; five attractive well-arranged rooms, all on 1st floor; include good sized living room with fireplace, din..., fully equipped modern kitchen, attractive tile bath; two nice bedrooms, lots of good closet space, large floored attic, full-sized basement with entrance to yard; oil heat; rockwool insulation, Venetian blinds. Call owner, KE. 5944.

3 BEDROOMS, 2 BATHS
½ bath on 1st fl., In the midst of equally desirable homes we offer this large 6-rm. brick home; liv. rm. with fireplace, din. rm., kitchen, 3 bedrms. and 2 baths; full bsmt., oil heat. Also included are drapes, bookcases, stove, refrigerator, washing machine, lawn and yard tools, clothesline, etc. Officer being transferred. Substantial cash needed.
MANNAS REALTY CO.
2116 Wilson blvd., GL. 2784, OX. 2784

A MASTERPIECE
Overlooking Washington; 4 bedrooms, 1½ baths, huge living room, fireplace; ample dining space, large equipped kitchen; full basement, fireplace, outside entrance, ¼ shaded acre.
Real Estate Service, Inc.
OX. 2585. Lee hy. at Glebe rd. GL. 0561

$11,500—CALIFORNIA modern bungalow on ½ acre, wooded. This new home has large living rm. with fireplace, 2 nice bedrms. and equipped kitchen; hot-water heat. Excellent terms. Milton G. Smith, 4219 Wilson Blvd. OW. 7200.

OPEN SUNDAY, 1 TO 7
This low-built Cape Cod brick bungalow with picture window, blue flower box and shutters. The 1st floor features bedroom and ½ bath in addition to living room with burning fireplace, full-size dining room with 2 bedrooms and full tile bath on 2nd floor, also full basement; automatic heat, etc. Price and terms should sell this property today.
OUT MICHIGAN AVE. N.E. CONTINUE ON QUEENS CHAPEL RD. TO AGER RD. (STOP LIGHT), LEFT ABOUT 2 MILES TO 6100 AND OUR SIGN ON RIGHT-HAND SIDE OF ROAD.
MRS. LEACH ON PREMISES. EVES. AND SUN. CALL GE. 9008.
Colonial Investment Co.
RE. 6650.

7-ROOM SEMIRAMBLER
Near Fairfax, asbestos shingle, all modern; city water and sewer; 2 porches and full basement; close to Lee Blvd.; oil hot-water heat. Price, $13,500.
MILLS REALTY CO.
Annandale, Va. FA. 0999—7387.

The office of
Dick Bassett, Realtor
will be closed
until Tuesday, June 29,
in observance of
the death of
Mrs. T. J. Brumback

2-BEDROOM BUNGALOW
Good No. Arlington residential area; excellent condition; featuring copper plumbing; basement entrance; level lot; near schools and shops. Price, $13,500.
ENZOR REALTY CO.
CH. 1000. REALTORS. OX. 2234.

Open Sat. & Sun. 1 to 6 P.M.
4 BEDROOMS, 2 BATHS
Beautiful stone home; 1 bedrm and bath on 1st floor; on lovely lot, small stream at rear of lot; large liv. rm. with firepl., opening onto screened porch; din. rm., mod. kit., refrig. 2nd fl., 3 bedrms., tile bath; full bsmt., oil heat; prewar materials, copper water pipes, Bendix washer, built-in garage; unusually large closets, some cedar-lined. This is a most attractive home, about 15 min. from downtown Wash., located in the attractive Lee Blvd. Heights section. Price, $24,500; cash down payment, $7000; balance monthly. See this home if you want 4 bedrooms with most desirable location. To reach: From Memorial Bridge, Lee blvd. to 6000 block at Lee Blvd. Heights entrance on left turn, left on Brooke dr. and right to 6034. Shown by appointment at any time.
ROMYE LAMBORN
REALTOR—EXCLUSIVE AGENT
1601 S. Arlington Ridge Rd.
OT. 8586, OT. 8035.

CONTINUED ON FOLLOWING PAGE

Sale, Suburban Houses 67

Continued From Preceding Page

VIRGINIA

Charming Brick Cape Cod
set on lovely lot with trees, shrubs and lily pond, cheerful living room with fireplace and roomy side porch, family-sized dining room, large equipped kitchen, 2 very large bedrooms, with tile bath; full basement; oil heat. Located in nice section of North Arlington, just off Washington blvd.; $14,250.
M. T. BROYHILL & SONS
CH. 5300

OPEN TODAY 2 TO 5
3 BEDRM. BUNGALOW, $11,400
Situated on lot 75x150, in Falls Church; newly decorated inside; equipped kitchen; oil heat; ample garden space; close to bus and shopping.
To reach—Out Lee Highway past traffic light in Falls Church to Fairmont st. (across from National Memorial Park), to No. 52 Fairmont st. and Open Sign.
C. L. Hanowell Co., Realtors
GL. 7343. OX. 0331.

HIGH ON A WINDY HILL
Beautiful section of quality homes known as Ivy Hills right in the City of Alexandria. All houses have at least 3 bedrooms, some have 2 tiled baths upstairs, spacious living room, dining room and kitchen, ½ bath on first floor; side screened porch; full basement. Priced from $16,950 up.
ARLINGTON REALTY CO.
2204 Wilson Blvd. OW. 9300.

1 MILE KEY BRIDGE
4-bedroom, 2-bath brick. 2 bedrms. and bath 1st flr.; lovely liv. rm., firepl.; din. rm., equip. kit., porches. 2d flr., 2 lovely bedrms. and bath. Ample closets. Auto. heat. Full bsmt., yard entr. For appt. call
L. McGEE KING, REALTOR
1561 Wilson Blvd. GL. 5273, CH. 5508.

CONVENIENCE
Near Glebe rd. and Lee hwy. 3 bedrooms, 1½ baths, large living room, fireplace, connecting screened porch, family sized dining room, equipped kitchen, full basement, oil h.-w. h. Garage, large shaded lot. Call today.
Real Estate Service, Inc.
OX. 2585, Lee hy. at Glebe rd. GL. 0561

4-ROOM COTTAGE
FURNISHED
25 miles from D. C., in Va.; approximately 200 ft. from nice beach, bathing and fishing; also good environment. Price, $3,550, terms. For information on this and other property in northern Virginia call
FRANK D. JONES, Realtor
420 N. Fayette St., Alex., Va. AL. 2954.

ARMY-NAVY COUNTRY CLUB AREA
A most attractive brick Cape Cod; large living room with fireplace, bedroom with ½ bath, kitchen, unusually large screened porch overlooking lovely garden, outside fireplace; 2 large bedrooms and bath on 2d floor; garage; automatic heat. Price, $22,500; possession with settlement. For further information call Mrs. Glenn Wilhelm, OT. 8689.
D. A. HANES CO., INC.
1600 20th St. N.W. MI. 3350

4 BEDROOMS
This is a most attractive Cape Cod. A living room with bay window, fireplace, dining room and equipped kitchen; 2 nice size bedrooms and tile bath on first floor; 2 bedrooms beautifully finished in knotty pine, and full bath on second floor. Basement with laundry and furnace room. Pine paneled recreation room with bar. Oil heat; storm windows; Venetian blinds. Fenced rear yard with fruit trees, strawberries and grapes. Home in excellent condition.
SEWELL REALTY CO.
14 So. Glebe Rd. (at Lee Blvd.)
OX. 0217 GL. 1878-9574 Open eves.

OPEN SUNDAY, 1 TO 6
206 AND 208 S. WEST ST.
West Falls Church
New custom-built, 2-bedroom colonial; 1½ baths; full basement; oil h.-w. heat; stone fireplace; lots, 75x150; immediate occupancy.
To reach: Out Lee hwy. to stoplight in Falls Church; right on Broad st. to West st., left on West st. to house.
STATE REALTY CO., INC.
FA. 1749. Eves. and Sundays. FA 9379.

The office of
Robt. N. Brumback, Realtor
will be closed
until Tuesday, June 29,
in observance of
the death of
Mrs. T. J. Brumback

BRICK CAPE COD
2 bedrooms, expansion attic, full basement, oil heat; large lot; convenient location; reasonably priced.
GRAHAM REALTY CO.
GL. 2244. OX. 0222.

Nearby Virginia, $9,750
New 5-room brick, bath, oil heat; lot 100x120; stores, bus; $1,500 down; immediate possession; easy terms.
CH. 3259. RALPH CRAIN. OX. 2191.

OPEN SUN., 2 TO 6 P. M.
Moderate cash payment and very reasonable monthly payments. Charm and individuality blend perfectly in this almost new home of tomorrow, having 3 large bedrooms, fireplace in living room and radiant heating among its many pleasing features. Situated on a nice lot, having large fruit trees, in a delightful subdivision; immediate possession. Directions: Out Lee hwy. to Falls Church, turn right on Great Falls st. (1 block before State Theater), to Brylyn Park Subdivision, right on Hallwood ave. 1 block to North st., left to 704 and our Open Sign on right.
DOMINION INS. & REALTY AG'Y.
GL. 6336. OX. 1779.

VETERANS
Falls Church, near parochial school and Catholic church; new 5-room brick bungalow with full basement, gas air-conditioned heat, expansion attic, 54-inch metal cabinet sink with porcelain top, metal wall cabinets, 6-cubic-ft. electric refrigerator, Magic Chef range, oak floors, tiled bath with tub and shower, fireplace, screens, copper water pipes, corner cupboard, chair rail, large level lot; exceptional construction and finish. $12,950. Open all day Sunday, weekdays by appt.
To reach: Lee hwy. to Falls Church, right on Broad st. to S. Spring st., left ½ block to property.
113 S. SPRING ST., FALLS CHURCH
Mr. Saunders, CH. 6908.

OWNER ANXIOUS
to sell this 6-room brick home, priced accordingly, on a level lot, in a high Arl. County loc. Excel. condition; 4% 1st trust. Ask for Lawrence Mannas.
MANNAS REALTY CO.
2116 Wilson Blvd. GL. or OX. 2784.

7-RM. BRICK CAPE COD
Lovely kitchen, fully equipped, bedroom, ½-bath, den, 1st floor; 2 large bedrooms and bath upstairs; full basement, gas heat; beautiful lot 75x210; price $18,950.
KATHERINA M. POSNER
GL. 3893 CH. 1039

A HOME OR INVESTMENT
This semidetached brick on So. 2nd st. near Washington and Lee Shopping Center, now rented for $115 monthly, priced at only $10,850. Call RE. 6650, 9 till 9.
Colonial Investment Co.
RE. 6650.

Home Grown Vegetables
From fine garden already in and producing. This is but one of the many fine features of the charming semimodernistic home of 6 large rooms and 1½ baths (1 bedroom and bath on 1st floor), located 1 block off Chain Bridge rd. near Langley, large screened dining porch, 2-car garage, oil heat. Lot contains 38,000 sq. feet. Owner transferred. Wants immediate sale, consequently the price is only $17,750.
ENZOR REALTY CO.
CH. 1000 Realtors OX. 2234

WE HAVE IT
IN N. ARLINGTON
You've been wanting a large home with outdoor space. 4 bedrooms, 2½ baths; beautifully remodeled; on ½ acre.
L. McGEE KING, REALTOR
1561 Wilson Blvd. GL. 5273, CH. 5508.

NEAR AURORA HILLS
Beautiful brick home, located in popular section of Arlington, just off Arlington Ridge rd. This is a lovely living room with fireplace, has picture windows; full-size dining room, large equipped kitchen, ½ bath and screened porch on first floor. 3 good-size bedrooms and bath on 2d floor. Full basement. Oil heat. Garage. All this and yet convenient to bus transportation and shopping. $5,000 cash needed, balance arranged on easy monthly payments.
AL BAKER & SONS, INC.
EXCLUSIVE REALTORS
116 So. St. Asaph St., Alex., Va.
TE. 7343. AL. 6644.
Open Eves. and Sundays for Your Convenience

Sale, Suburban Houses 67

VIRGINIA

BY OWNER
Alexandria—Beverley Hills — 6-room brick and frame house, built 1941, with 20x10 screened side porch, garage, full dry basement, on large lot, fully landscaped. Oil heat, Venetian blinds, metal screens, fireplace, attic fan, copper plumbing. Will sell fully furnished, $17,500, or will sell unfurnished to buyer with substantial cash. 317 Tenn. ave. TE. 2617.

A Complete Proposition
Small house surrounded by big homes, Colonial style, complete in every detail. Special features such as large living room, dining room, equipped kitchen, special bath fixtures, 2 bedrooms, finished recreation room with bar. Well landscaped with beautiful trees and fish pond. Completely fenced. Priced for immediate sale.
ARLINGTON REALTY CO.
2204 Wilson Blvd. OW. 9300.

FORCED TO SELL
Beautiful 5-room brick home on large shady lot. Excellent neighborhood. Make an offer.
Real Estate Service, Inc.
OX. 2585, Lee hy. at Glebe rd. GL. 0561

OPEN 1 TO 6
ONLY $2,500 DOWN
Old English style home with many fine features. Large living room with fireplace, open porch; 3 bedrooms and bath on 2d floor; this home is located in beautiful Rosemary Hills, and must be seen to be appreciated.
Directions: Out 16th st. to East-West Highway, left to Rosemary Hills sign.
SUBURBAN INVESTMENT & INSURANCE CO.
SLigo 7375

$13,250—NEW redwood 5-room bungalow with expansion attic for growing family comfort; equipped kitchen, full basement with outside entrance. Level lot. Convenient location. Milton G. Smith, 4219 Wilson Blvd. OW. 7200.

OPEN 12 TO 6
4656 S. 2d. ST.
6 ROOM BRICK, LIKE NEW

OPEN 2 TO 6, SUNDAY
5219 NO. 12TH ST.
This lovely 2-bedroom prewar brick home is situated just off North Washington blvd. in lovely residential neighborhood; has large living room, dining room and kitchen with side screened porch, master bedroom, 1 other good-sized bedroom with tile bath on 2nd floor. Home in immaculate condition, oil h.-w. h., detached garage; located on large wooded lot convenient to schools and transportation. To reach: Out No. Washington blvd., west on No. Harrison and follow signs.
LES FARNUM
4632 No. Washington Blvd. OW. 1004

RAMBLER
Two spacious twin-sized bedrooms, tiled bath, living room (fireplace), dining room, equipped kitchen (large), oil h.-w. heat; on level lot, 100x200.
VACANT
Brick bungalow—living room with dinette, kitchen, 2 bedrooms, bath; has 2nd floor for expansion; full basement with oil a.-c. heat. Easy terms.
JOHN B. MILBURN
1210 Lee Hwy. OW. 7978, OX. 1304

CUSTOM-BUILT BRICK
Near Arlington Ridge rd. A stunning home with especial appeal for one with an artistic temperament. Large studio living room opening onto secluded screened porch, bedroom and bath on 1st floor; 2 bedrooms and bath opening onto 2d floor balcony. Lovely recreation room and bedroom and bath in basement. Oil h.-w.h.; level lot with shade trees, garage.
Elizabeth W. Rosen
OW. 1877

COUNTRY SETTING
ON ½ ACRE
BEAUTIFUL BRICK HOME
Close-in attractive area, is this lovely home, custom-built of finest materials, prewar. Beautiful condition throughout, large living room, lovely Colonial fireplace, large beautiful screened living porch, delightful kitchen, fully equipped; paneled library, half-bath complete 1st floor; 3 beautiful bedrooms, 2 baths, lots of closets and storage utility room, full basement, maid's room and bath, oil heat. Garage. Large old trees, beautiful grounds. Priced for quick sale, $27,500. Well financed. For further information and appointment to inspect—
EDWARDS REALTY
KE. 5855. KE. 5511.

OPEN FROM 2 TO 5
838 SO. 22ND ST., ARL.
HOME WITH INCOME
10 minutes downtown, 5 minutes from Pentagon, close to Catholic church, schools and stores; bright, clean, 6 large rooms and bath, kitchen with dbl. sink and lots of cabinets, plus lovely 3-rm. apt.; full basement, oil h.-w. h., garage; beautiful corner lot; splendid value at $17,950; excellent financing. M. L. ALVIG, CH. 1901.

OPEN TODAY
1115 HARRISON ST.
4 BEDROOMS, 2 BATHS
Prewar brick house located in excellent section of N. Arlington, close to parochial, junior high and grade schools. Just a few minutes from Pentagon and downtown Washington, 2 blocks from transportation; large screened rear porch, recreation room, oil heat. Don't be misled by outside appearance, this house is quite large; price, $19,950; $5,000 cash.
Directions: Out Washington blvd. across Glebe rd. to Harrison st., left on Harrison st. to our Open sign and house.
J. WESLEY BUCHANAN
1501 Columbia Pike.
CH. 1341. OX. 2798.

"NEAR SLEEPY HOLLOW"
OPEN 3 TILL DARK
A small group of quality-built brick bungalow homes now being completed in this de luxe area, 20 minutes from D. C., several ready for quick occupancy, offered at a price which cannot be matched in the Washington area. Downstairs den or bedroom and half bath, 3 large bedrooms and tile bath up; large living room has one wall paneled, built-in bookshelf and fireplace, large dining room, equipped kitchen, breakfast room, Venetian blinds, screened porch, full basement, gas heat.
Directions—Out Route 50 to Seven Corners, continue on Route 50 for about 1 mile to Annandale rd. intersection, left for about half mile and follow our sign.
THE BRANT CO.
2334 Wilson Blvd.
GL. 4216 OX. 6520

BRICK HOME, $11,500
Charming 5-year-old bungalow, large living room, two bedrooms and bath, fully equipped kitchen, full basement, room upstairs for two additional bedrooms; $8,600 first trust; vacant.

Arlington Forest, $14,950
Two-story brick Colonial home; large living room and dining room, fully equipped kitchen with breakfast table, full basement, three bedrooms and lovely bath; beautiful landscaped lot. Small down payment.

COUNTRY CLUB AREA
We have 4 homes in this beautiful area for sale; 2 vacant and 2 others open for your inspection; one has 4 bedrooms, large living and dining rooms, den; only $19,500. Many other unusual buys. Just call
LONGACRES, Realtors
OW. 5313 OX. 1016

ARMY-NAVY CLUB
ENTERTAINING IS EASY HERE
English brick on beautiful level landscaped lot. 24-ft. living room, open beamed ceiling, fireplace and picture window, family sized dining room (1st floor den, large bedroom, tiled bath). Screened porch with a pleasant view; 2d floor, 2 twin sized bedrooms and tiled bath, cedar lined closets; complete basement, recreation room; tiled floor; maid's room and shower stall; o. h.-w. heat; brick garage. Very convenient to parochial, public schools, transportation and shopping. For other details call
FRED J. GEORGE, Realtor
2173 N. Glebe Rd. GL. 6777-OX. 0141.

More California Homes
Are now being built in North and South Arlington to be made ready in 60 days; 5 beautiful rooms including a fully equipped dream kitchen. Total price $13,950.
Open Today, 2 to 7
Out Lee Highway to North Illinois, left 2 blocks.
M. POMPONIO & SONS
OW. 9450

CLOSE-IN N. ARLINGTON
$14,950
In the Lyon Park section, convenient to schools, bus and shopping. Consists of large living room with fireplace, family sized dining room, equipped kitchen, bedroom and bath on 1st floor; 2nd floor has 2 nice sized bedrooms finished in knotty pine; full basement. A.-C. heat. Detached garage; lot 50x147.
Exclusively
JNO. J. LOFLIN
Loflin Bldg., 2420 Wilson Blvd. GL. 4312

Sale, Suburban Houses 67

VIRGINIA

YOU'LL WHISTLE IN AMAZEMENT
at the terms of this 5-room Colonial brick with large 4% first trust. New-house cond.; large lot; in quiet section of N. Arlington. Move in with down payment. Live in your own home tomorrow.
MANNAS REALTY CO.
2116 Wilson Blvd. GL. 2784. OX. 2784.

$12,000—$2,500 CASH
In Falls Church, and in a good neighborhood. This bungalow consists of 3 bedrooms, living room with fireplace, dining room, kitchen and tiled bath. Stairway to expansion attic, full basement, oil heat; outside entrance to basement; rear lawn, fenced. If you desire to pay $3,000 cash your payments will be only $57.50 per month.
EXCLUSIVELY
JNO. J. LOFLIN
Loflin Building
2420 Wilson Blvd. GL. 4312

5 ROOMS, 2 ACRES
Bungalow on high knoll; beautiful lawn, on main highway, 23 miles of D. C. Bus passes door. Price only $6,500. On easy terms.
MILLS REALTY CO.
Annandale, Va. FA. 0999-7387

A BRICK BUNGALOW
With expansion second floor. Living room with large windows, dining room and equipped kitchen with G.E. garbage disposal unit in sink. 2 nice size bedrooms, good closet space, tile bath. Full basement, gas heat. Large lot. Excellently financed 4% trust. $2000 down.
SEWELL REALTY CO.
14 So. Glebe Rd. (at Lee Blvd.)
OX. 0217 GL. 1878-9574 Open eves.

We Are Not Selling Houses
But again we are beginning to take orders in Fenwick Park. Outstanding postwar conventional bungalow of this area. 5 beautiful large well-arranged rooms, tiled bath on 1st floor, expansion attic, full basement, outside entrance, large shaded lots. Priced at $13,950.
ARLINGTON REALTY CO.
2204 Wilson Blvd. OW. 9300.

STONE BUNGALOW
5 large well kept rooms, ½ acre landscaped. Only $12,950.
Real Estate Service, Inc.
OX. 2585, Lee hy. at Glebe rd. GL. 0561

YES, FOR ONLY $13,150
A beautiful 3-bedroom bungalow with large flower and vegetable garden and 2-car garage, located on over ½ acre of ground; can be bought for $13,150 with a small down payment—so act now and be moved into this home this summer as owner has bought more land and wants a quick sale. To inspect, call SLigo 7375.
SUBURBAN INVESTMENT & INSURANCE CO.

$13,250—2-BEDRM. brick Colonial on large lot, with rear yard fenced for children; equipped kitchen; full basement; transp. at door. Only $3,250 down. Milton G. Smith, 4219 Wilson Blvd. OW. 7200.

OPEN 12 TO 6
Brick bungalow priced to sell. 2006 Upton St., N. Arlington, Va.

ARMY OFFICERS
You can move right into this new 3-bedroom, bath and a half house tomorrow, large living room with fireplace, family-sized dining room, large equipped kitchen, side screened porch, gameroom with fireplace, 2 blocks from 2 bus lines, schools and shopping.
Out Lee Highway to Lexington St., left 2 blocks to 2027 and "Open" sign. CH. 6733.

$11,500—2-BEDRM. bungalow, liv. rm. with fireplace; oil heat; garage; 5 min. from Washington or Pentagon; 1 blk. from exp. bus service and schools; good financing; moderate cash required. ASK-US REALTY CO., OX. 2659, GL. 1252.

$9,950
An excellent price on this 6-room bungalow in N. Arlington. 3 bedrooms, living room, 12x20 dining room, large country kitchen, equipped. Stairway to attic. Half basement, coal h.-w.-h.; beautiful lot 80x120 having vegetable garden, grape arbor, strawberry bed, outdoor fireplace, trees. $2500 cash.
Elizabeth W. Rosen
OW. 1877

AS NEW AS NOW
Completely mod., 3-bedrm., 2-bath new masonry home on 4 levels. Consider these features all on this 75x150 ft. lot in desirable Falls Church section: Lg. liv. and din. rm., fireplace; lg. porch, fully equip. kit., 2 bedrms. and bath on next level, lg. L-shaped master bedrm. and bath walk-in closet and sun deck on upper level. Basement with rec. rm. space. This won't last long at $18,500.
FAIRFAX REALTY
727 LEE HIGHWAY.
FA. 1450. CH. 9217.

OPEN 2 TO 6
2905 RUSSELL ROAD
Beautiful Cape Cod brick featuring 1st floor bedroom, bath, also paneled den; 2d, 3 twin-size bedrooms, bath and sun deck. Built-in garage, paneled recreation room and other features. In exclusive section of Alexandria, Va.
DWYER & BOYD
OX. 2980. CH. 4184.

OPEN 2 TO 6 P. M.
LEE BLVD. HEIGHTS
5920 BROOK DRIVE
Charming 6-room brick home, located just off Lee blvd. Designed for gracious living, clean as a pin, and vacant, 19-ft. living room with fireplace, family dining room, large equipped kitchen, 3 bedrooms, tile bath, full basement, oil heat, large lot 60x160. Price $14,950. An $8300, 4% loan available.
To reach—Out Lee blvd. to Olin dr. (entrance to Lee Blvd. Heights), left on Olin dr. to Brook dr., left on Brook dr. to 5920 Brook dr.
ENZOR REALTY CO.
CH. 1000. OX. 2234.

OPEN 1 TILL 8 SAT. & SUN.
RAMBLER
PINECREST, VA.
$33,000
New all masonry constructed spacious home, on ½ acre wooded lot. Large porch, patio and radiant heat.
TO REACH: OUT COLUMBIA PIKE, 1 MILE BEYOND BAILEY CROSS ROADS, TURN LEFT AT RED ARROW. FOLLOW SAME TO OPEN HOUSE, OR CALL
CHAPMAN REALTY CO.
1226 14th St. N.W. RE. 3316.
Open 9 Till 9

NEAR ANNANDALE
Attractive bungalow on ½ acre of ground, consisting of 2 bedrooms, living room, kitchen, bath, oil heat and many other features, for the price of $8,250. Terms can be arranged.
AL BAKER & SON, INC.
EXCLUSIVE REALTORS
116 So. St. Asaph St., Alex., Va.
TE. 7343. AL. 6644.
OPEN EVES. AND SUN. FOR YOUR CONVENIENCE

BRICK AND STONE
Home located just off the Mt. Vernon Blvd., near the Hot Shoppe; in new-house condition, consisting of living room, dining room, equipped kitchen, 2 large bedrooms and bath; full basement, oil heat, outside entrance. Full price, $13,950. Down payment approximately $4,000, balance like rent.
AL BAKER & SON, INC.
EXCLUSIVE REALTORS
116 So. St. Asaph St., Alex., Va.
TE. 7343. AL. 6644.
Open eves. and Sun. for your convenience

3-BEDROOM BRICK COLONIAL
$14,700
This property is situated in an excellent suburban section near shopping and bus. It has living room with fireplace, nice sized dining room and well-equipped kitchen on 1st floor; 3 bedrooms and tiled bath on 2nd floor; full basement; oil heat. $2700 cash will handle.
JNO. J. LOFLIN
Loflin Bldg., 2420 Wilson Blvd. GL. 4312

QUICK OCCUPANCY
New 3-bedroom brick home with large living room, good sized dining room, equipped kitchen with space for breakfast nook, large screened porch, completely finished recreation room with fireplace and ½ bath, beautifully decorated and ready to move into. $18,500 with a 1st trust of $13,500 at 4%.
M. T. BROYHILL & SONS
CH. 5300.

4-BEDROOMS, 2½ BATHS
Unusually fine 2-story brick house, 6 years old, with attached 2-car garage. Very large lot handsomely ornamented with trees and shrubbery. Large living room with fireplace and powder room. Delightful dining room, fine breakfast room and fully equipped kitchen on 1st floor; 4 large bedrooms and 2 baths on 2nd floor. Stairway to attractive finished attic; full basement; fine, large recreation room with fireplace; maid's room and half-bath; transportation; schools and churches and shopping center within reasonable distance.
J. WESLEY BUCHANAN
1501 Columbia Pike
CH. 1341. OX. 2798.

Sale, Suburban Houses 67

VIRGINIA

$16,500 WILL—
OR LESS MIGHT
buy this sparkling white bungalow, 5 well arranged rooms and bath on one floor. Expansion attic, full basement; large shade lot; one trust of $9300, $64.50 month including taxes and insurance. Total price only $10,950.
ARLINGTON REALTY CO.
2204 Wilson Blvd. OW. 9300.

Just a Little Old Bungalow
But located on ½ acre; living room, fireplace, junior dining room, electrically equipped kitchen, bedroom and tiled bath all on one floor. Upstairs one large and one small bedroom; full basement, Rusco storm windows. For further information call
ARLINGTON REALTY CO.
2204 Wilson Blvd. OW. 9300.

ATTRACTIVE BUNGALOW
NEW HOUSE CONDITION
Located in nice residential section of S. Arlington. On lovely corner lot, shade trees and garden. Large living room, delightful screened porch, large dining room, modern all-electric equipped kitchen; 2 twin-sized bedrooms, plus studio room and bath on 1st floor; stairway to attic for storage. Full light basement, outside entrance, detached garage. Most convenient to transportation, schools and shopping; 3 minutes to Pentagon. Priced at $14,750. substantial cash. Shown by appointment thru
N. C. GROVES
OW. 5299

VACANT-BRICK
Colonial. Large living room with fireplace, full size dining room, equipped kitchen, rear porch; 3 bedrooms, tile bath, full basement, oil heat. Convenient to bus.
Real Estate Service, Inc.
OX. 2585, Lee hy. at Glebe rd. GL. 0561

ONLY $2,500 CASH
Needed to acquire lovely brick home located near Indian Spring Country Club; this home is truly an exceptional buy and only $13,850. Don't pass up this ad for this is probably the home you want to buy. For details, call SLigo 7375.
SUBURBAN INVESTMENT & INSURANCE CO.

$7,750
Unfinished 2-bedroom, bath frame Cape Cod on half acre in Falls Church area. Occupied several months. Move in, complete it yourself and save $5000.
OPEN ALL DAY SUNDAY
EXCLUSIVE
COFFEY REALTY
FA. 3632. FA. 7843.

4-UNIT APT. HOUSE
Vicinity Washington-Lee shopping center; priced for immediate sale, 4% finance. DES MARETS REALTY, OW. 6000.

A Southern Character
I reckon I might as well let you folks in on this grand opening we are having here Sunday. To begin with this is a very large home consisting of large front porch across the entire front. Center hall entrance to living room, sitting room, den, dining room, kitchen, equipped; full bath and bedroom. This character also has staircase to 2d floor with 4 large bedrooms and abundance of closet space. Full basement, oil h.-w. heat. Now folks, the grounds are nicely landscaped, plus garage.
Open Sun., Noon Till Dark
Directions to Reach: Drive out 14th St. Bridge to 23d st. S., right to Arlington Ridge rd., left to Russell rd., continue to Cedar st. and right to 101 and our Open sign.
ARLINGTON REALTY
OW. 9300. 2204 Wilson Blvd.

G.I. APPROVED
Also GI financed at 4%. Brick Colonials, 3 bedrooms; every convenience; wonderful value; 6 mins. from Washington or Pentagon. Only 5 unsold out of 60.
ASK-US REALTY CO.
OX. 2659. GL. 1252.

COUNTRY CLUB ESTATES
3-bedroom colonial; beautiful recreation room with half bath; large screened side porch; fireplace; oil heat; large living room, dining room and modern equipped kitchen; large lot; located in Arlington's best residential district. To inspect call
STATE REALTY CO., INC.
FA. 1749. Eves. and Sundays. FA. 9379.

OPEN 1 TO 5
Beautiful 6-room stone bungalow, 3 blocks to Washington and Lee High School; 2 blocks to bus. Near 3 shopping centers. Price $13,750.
To reach: Out Washington blvd., to Utah st., right to 1311.
TALMAGE WILCHER
GL. 8017. GL. 6026.

Completely Furn. Home
ON ½ ACRE
BEAUTIFUL SECTION
Nearby Virginia. Owner, leaving city, offers his custom-built, prewar material, all-brick immaculate home. Large living room, Colonial fireplace, French door opens on nice screened living porch; dining room, large beautifully equipped kitchen, 3 nice bedrooms, tiled bath, Venetian blinds, large full basement, hot-water heat, laundry trays, outside entrance; detached brick garage; well landscaped grounds; 10 minutes to Pentagon, Navy Buildings. Priced for quick sale, $18,500; substantial cash, balance like rent. Possession with title.
EDWARDS REALTY
KE. 5855. KE. 5511.

GOOD BUY
Two-bedroom, detached home with a nursery. Nice-sized living room, combination dining room and kitchen, equipped with refrigerator and stove; rear screened porch; full basement with gas h.-w. heat; recently redecorated; nice lot with beautiful trees and shrubs, completely fenced.
M. T. BROYHILL & SONS
CH. 5300.

OPEN SUNDAY 1-6
813 N. TAYLOR ST.
½ block of Wilson Blvd., 1-fare zone to town; prewar brick Colonial, slate roof, living room with fireplace, large dining room and kitchen, screened porch, 3 bedrooms, tile bath, full basement, gas heat, garage; fenced lot; close to shopping and schools. Directions—Out Wilson Blvd. to Taylor, right ½ block to house.
ARLEDGE BROS.
OW. 4448. 2523 Wilson Blvd. OX. 4333
Evenings, FA. 1070.

Cool, Quiet, Refreshing
Cool because of a wealth of shade, quiet because it is a dead end street, refreshing because the home is completely new and ready to stand inspection of the most discriminating purchaser. 3 bedrooms, 2 tiled baths, large living room designed for entertaining, formal dining room, excellent work-saving kitchen, full basement, ½ bath, one-car garage, side porch; some additional quality features are lifetime roof, copper plumbing, Venetian blinds, cedar closets, etc. Priced at just over $20,000 for immediate sale.
ARLINGTON REALTY CO.
2204 Wilson Blvd. OW. 9300.

LOVELY BRICK HOME
Located on nice lot, shade trees in restricted residential section of Alexandria. Large living room, secluded screened porch, gracious dining room, modern electric kitchen with breakfast space, powder room complete the first floor; master bedroom, 2 other twin sized bedrooms and tiled bath on 2d floor; full basement, maid's room and bath. Attached garage. 2½ blocks to transportation and schools. 7 minutes to Pentagon. Priced right, substantial cash. Immediate possession. Shown by appointment thru
N. C. GROVES
OW. 5299

NEAR COUNTRY CLUB
Handsomely restored New England farmhouse. On large lot in this desirable area. 4 bedrooms on 2nd floor; with stairway to floored attic, living room, library, dining room and kitchen on 1st floor; oil h.-w. h.; detached garage; delightful yard, 112x115; near bus line, $19,500.
Elizabeth W. Rosen
OW. 1877

Sale, Suburban Houses 67

VIRGINIA

DOORWAY
To a bright Future. See this large brick Cape Cod; 3 bedrooms, 1½ baths, large living porch, full basement, oil hot-water heat, garage; large shaded lot. Excellent neighborhood, 1 block bus.
Real Estate Service, Inc.
OX. 2585, Lee hy. at Glebe rd. GL. 0561

3 BEAUTIFUL ACRES
IDEALLY LOCATED
COUNTRY HOME
Nearby Va., close-in is this most convenient home on 3 valuable acres of ground with beautiful stream. Gorgeous old trees, well landscaped, 3 bedrooms, bath, living room, dining room, beautifully equipped kitchen, screened-in living porch, nice basement, oil heat. Excellent condition throughout, everything for city living in the country. 10 minutes Pentagon, 20 minutes Washington. Must be seen to be appreciated. A good buy at $18,750. Reasonable cash will handle; balance excellently financed. For an early appointment before it is gone call
EDWARDS REALTY
KE. 5855. KE. 5511.

THIS IS IT—2 SOLD, 1 LEFT
A lovely new Cape Cod home, and only a few blocks from the Woodlawn Grade School and Mt. Vernon High School. Featuring a large living room with fireplace, bedroom, dining room, kitchen, modern tile bath and 2 large bedrooms on 2d floor. Full basement. Copper plumbing. Oil hot-air heat, with ¾ acre of ground. Can you beat this for $10,500?
EXCLUSIVE WITH
S. J. GNASH CO.
913 King St., Alex., Va. OV. 6005.

7-ROOM HOUSE
ON TWO ACRES
The big oak trees that shade this house give it that homelike atmosphere so often sought and so seldom found. The asphalt driveway and verdure enhance the richness of the experience of coming home. The house is spotless and has a large living room, dining room, kitchen, bedroom and bath on the first floor, and 3 bedrooms with very large closets on the second floor. There is a full basement with an oil furnace, laundry tubs, etc. The fertility of the land will delight the gardener, and the property is 13 miles from Washington in one of the most beautiful sections of Fairfax County. Price $22,000; $7,500 down, bal. $125 per mo. See
MASON HIRST
Annandale, Va. FA. 7447.
At the end of Columbia Pike
Closed Sundays.

NEW 2-bedrm. brick now under construction, will be ready in about 6 wks. Large lot, in exclusive neighborhood. Buy it now and you can have it finished in your own color scheme. Can be had for less than $10,000 if sold immediately. ELMER G. BOYD. FA. 7374.

NEW—OPEN TODAY
A thrilling value in a new, detached brick home in the best section of North Arlington with shopping 2 blocks away and 20-minute bus service to downtown; A beautiful, complete 6-room home ready to step into and enjoy for only $16,250, on terms to suit.
Stop in Sunday between 1 and 6.
To reach: Out Lee hwy. to Glebe rd., right to 23d st., left 2 blocks to Columbus st. and sample house. JOHN H. MILLER, JR., & BRO., Builders, 1812 K st. nw. NA. 2557.

4-BEDROOM HOME
New; nearly acre lot; oil heat; nice community, near Annandale; $12,850, with $3,850 cash. 8 miles out. Good bus service.
J. FULLER GROOM REALTY CO.
OX. 4487.

OPEN FROM 1 TO 7
2 beautiful homes for the discriminating purchaser built of the finest of materials and the best of workmanship. No. 1 has 25-ft. living room with screened porch, paneled den or library and 3 baths. No. 2 has paneled recreation room on 2d floor with open fireplace and screened porch; 3½ baths.
Directions: Out Lee hwy. 1 block past new telephone building in East Falls Church, turn right on Washington blvd. 4 blocks to North Westmoreland st., right to Open sign.
Weimann Properties, Inc.
CH. 6101. WO. 6293.

NEAR LANGLEY, VA.
Officer transferred. We are authorized to sell this most attractive home, consisting of 3 bedrooms, 1½ baths; bedroom and bath on 1st floor; equipped kitchen, electric dishwasher; Bendix washing machine; 2-car garage with deck above. One-acre lot, shrubs and fruit trees, growing garden; 20 minutes from D. C. and Pentagon. Price $17,750.
BUCKLEY & BUCKLEY
4617 Lee Highway. CH. 4112 til 9.

Open Sunday, 1 to 6 P. M.
Attractive 3-bedroom brick Colonial on corner lot; large living room with fireplace, and built-in bookshelves; dining room, equipped kitchen, and screened porch; 2nd floor, 3 bedrooms and tiled bath; storage attic; full basement; gas a.-c. heat; Venetian blinds; awnings and porch furniture. Possession with title.
Directions—Out Wilson blvd., to Livingston st. to 1032 and Open Sign.
WILLIAMS REALTY
3806 Wilson Blvd. OW. 6161.

COUNTRY CLUB
In this locality we have a charming brick home, featuring 4 nice bedrooms, 2 baths on 2nd floor; 1st floor, attractive living room with fireplace, nice dining room, equipped kitchen. Also 3 finished room and bath in basement. See this home before you buy.
DWYER & BOYD
OX. 2980. CH. 4184.

Lovely Lee Blvd. Heights
California rambler in beautiful landscaped setting. You will love the design of this charming home, convenient arrangement of rooms and captivating personality. Large living room, log-sized marble fireplace, mirrored to ceiling, dining room, picture window; 2 large bedrooms, study or third bedroom; de luxe equipped kitchen, screened porch; att. garage, moderately priced, including lifetime carpeting, drapes, curtains; 700-pound deep freeze, new Bendix, porch furniture, aluminum Koolvent awnings; other quality items; 10 to 20 minutes to Pentagon-Navy. You must see to appreciate. Call for appointment.
DOERING REALTY CO.
EXCLUSIVE
FA. 8059. FA. 7969. WI. 1964.

Sale, Out-of-Town 68

CANADA

CHARMING SUMMER HOME, Friar's Bay, Campobello, Canada, opposite Lubec, Me.; 12 spacious rooms, 7 fireplaces, 3½ baths; 3½ acres landscaped water front; furniture, pool table, piano included; suitable inn or club; $8,000. LEONARD SNIDER, La Plata, Md.

FLORIDA

CONSIDER DeSOTO ACRES—Restricted 2-acre homesites adjoining city limits of Sarasota, Fla., within 10 minutes of business district, no city taxes; each lot 300x300; plenty of room for fruit trees, flowers, vegetable garden and chickens; prices begin at $785, with small monthly payments; buy now and have several years in which to pay for a desirable place ready for you when you retire. For descriptive folder, contact A. T. Traylor, 3515 14th st. nw., ph. North 1632, or Van Dame Estates, Inc., Box 1544, Sarasota, Fla.

MAINE

MAGNIFICENT 20-room estate, furnished. Borders famous Poland Springs, Maine. 5 minutes to airport, 6 miles to Lewiston and Auburn, 26 miles to Portland, could commercialize. Will sacrifice for $30,000 for quick sale. Call C. C. Bunker, telephone 854-M, 25 Otis pl., Newburyport, Mass., weekdays, excepting Friday and Saturday, between 5 and 6 p. m.

NEW YORK

IF YOU WANT TO BUY in Adirondacks, write Mrs. Montgomery, realtor, Chestertown, N. Y.

VERMONT

VERMONT farms, all-year and summer homes; summer rentals. Charles W. Vaughan, Thetford, Vt.

BEAUTIFUL
Single-story colonial-type home; built in 1946, consisting of 6 rooms, modern bath, separate shower, 2 large bedrooms, 28½x16 living room, large fieldstone fireplace, picture windows, radiant hot-water heat with oil-burning furnace; set on elevation, beautiful views; on Route 7, near Rutland, Vt., 6 acres; also a new well-constructed building which can be used for tourist trade business, on a 200-ft.x300-ft. lot. Property can be bought as a whole or separately; reasonably priced. For further information and pictures, write
T. M. FOLEY AGENCY
Realtors
Rutland, Vt.

VIRGINIA

NEAR CHARLOTTESVILLE
Pre-Revolutionary tavern, on 90 acres, Lafayette's headquarters; completely modernized; steam heat; insulated; 12 rooms, 3½ baths; desirable, attractive residence or semicommercial property. Price, $21,300. Write Box M-435, Post.

NEAR CHARLOTTESVILLE
A charming and historic country home in the Green Mountain residential neighborhood. The old mansion has been tastefully restored and contains 9 rooms and 3 tiled baths. Oil-burning heating plant. Servant's house; 2-car garage; 65 acres. Price $47,500. Photograph and full details on request. H. T. Van Nostrand, Charlottesville, Va.

ON JEFFERSON HIGHWAY, 7 miles west of the university, in a most attractive location with view of the Blue Ridge. There are 7½ acres. The residence has modern conveniences consisting of large living room with fireplace, dining room, kitchen, study, three bedrooms and bath. 82-gallon electric hot-water heater. Price, $19,500. F. L. HARRIS AGENCY, Charlottesville, Va. Telephone 535.

Southern Real Estate 68A

FLORIDA

SARASOTA—How would you like to live in Florida, right on the Gulf of Mexico? ART CLARK, REAL ESTATE.

Farms, Land, Sale 70

Strout's Spring-Summer Farm Catalog
FREE. Over 2,800 bargains. Green cover, Coast to Coast! Reduced prices! Many pictures; eqpd. & uneqpd. farms, country homes, retirement places, groves, etc. Write today. STROUT REALTY, 711-M Woodward Bldg., Washington, MEtropolitan 7548.

WEST'S LATEST CATALOGUE — Over 1,000 farm and business bargains; 160 agents, 16 States, free. Write West's Farm Agency, Inc., PC-61, Box M-349, Washington Post.

MARYLAND

FARM, 161 acres of good tillable land, 10 A. of woodland. One mile from Wash. pike, between the villages of Hyattstown and Urbana, Route 240. Eight-room frame house with basement and cellar. All necessary outbuildings. New Washington dairy and barn for 16 cows. High Washington score. One Bank frame barn, two silos. All buildings with elec. Water in house and barn. Dairy fixtures included. Owner will sell with or without dairy cows. Pine creek runs through meadow. Apply
CHARLES F. WILCOM, Monrovia, Md.
TELEPHONE NEW MARKET 2052

$50 CASH, and $20 monthly, 22 acres, Highway frontage, adjoining village. Timber and cleared land. Hill top. Large creek crosses back. Tel., elec., school bus; 16 miles to D. C. Southern Md. Price $2,900. Stella C. Larsen, Waldorf, Md.

MONTGOMERY CO.
Colesville Pike. Only 6 mi. from Silver Spring. A truly liveable country home, situated on 6½ acres of high, rolling land. Combination barn and chicken house; white board fence. House has 3 bedrooms, a dream kitchen. Property in immaculate condition and reasonably priced.
Sandy Spring Realty Co.
Ashton 3541

INVESTIGATE SOUTHERN MARYLAND. Beautiful water front about 1 mile frontage Cuikold Creek; excellent anchorage, outstanding water sports; brick dwelling (built 1947), 6 large rooms, 40x30 ft. basement, 1½ baths, modern conveniences, 2-car garage, tenant house, 3 tobacco barns, 104 acres fertile soil; complete farm equipment included; $35,000.
150-acre State road farm, near Bryantown, Md. Early American dwelling (needs repair), 10 rooms, center hall; good woodwork, original floors, old English locks, fireplaces; 2 tobacco barns; 100 acres cultivated; excellent streams, springs, excellent soil; $15,000.
Patuxent River estuary, waterfront; excellent 160-acre farm, 85 cultivated; 7-room dwelling, electricity; tenant house, 3 tobacco barns, farm buildings, excellent neighborhood; $21,000.
Waldorf, on State road; Cape Cod (1940), 2-story, 6 rooms, 1½ baths; hot-water heat, electricity, telephone; 2-car garage; poultry house; 5 acres excellent soil; $11,500.
Patuxent River estuary, 1 1/3 acres, magnificent view, excellent anchorage; 6-room cottage, partially completed (about $1,000 to finish); excellent neighborhood. $4,500.
5 acres (no buildings) on Port Tobacco River extending to State road; electricity and telephone available; excellent neighborhood. $5,000.
59 acres Mattawoman Creek, excellent anchorage, nearly 1 mile waterfront, small cottage. $8,000.
Acreage on beautiful rivers of Maryland and Virginia.
LEONARD SNIDER, LA PLATA, MD.

$60 Per Acre
A PREWAR PRICE
FOR 705 ACRES
On macadam road. 3 miles from Frederick, Md. 1 mile frontage on Monocacy River. About 500 acres cleared. Plenty of bottom land. Ideal for cattle or general farming. 2 seven-room houses. 2 45x90 bank barns and other necessary outbuildings. All or half may be purchased. Call Mr. Talbert.
HARRY DREISEN
NA. 7772 or NA. 7798.

WHY WORRY
ABOUT THE COST OF LIVING WHEN YOU CAN LIVE FREE?
This farm, the way it is operating, with a tenant who will stay, will give you a fine income. 172 acres of beautiful rolling land. Ideal for cattle, dairy, or general farming. Modern home in perfect condition. Having 8 large rooms, 1½ baths, oil heat. Surrounded with trees and shrubbery, 32-stanchion dairy barn, Large bank barn. Other necessary outbuildings. Located on a concrete road less than a mile from Damascus, Md. About 23 miles from D. C. Ill health forces immediate sale. Only $27,500.
HARRY DREISEN
NA. 7772. NA. 7798.

MISSISSIPPI

$1 DOWN—40 acres or more, good farming land; $10 to $16 per acre; 2-crop season; ideal climate. For literature write Liberty Farms, Gulfport, Miss.

NEW YORK

4 MILES from town; 130 acres; excellent hunting; charming reconditioned old dwelling; 10 rooms, all improvements; in perfect order, no repairs needed; new garage, other buildings; price, $12,500. Paulsen, Hillsdale, N. Y. Tel. 14F12.

NEW JERSEY

80 ACRES, peach orchards, all bearing, best varieties, 3 to 7 years old; freestone; profitable orchard, in prime, worked up to date. One of the best in Jersey. $300 per acre. All new buildings, new homes, and equipment extra. ½ mile from everything; hard roads, between Philadelphia and Atlantic City. Bargain. Owner hurt. Will divide. Possession. Mildred Rigolizzo, 426 N. 2d st., Hammonton, N. J.

VERMONT

SOUTHERN VERMONT—Completely restored, modernized Colonial built 1790; 8 rooms, 2 baths, 4 fireplaces, terraced flower garden. Extensive view. 150 acres, barn, trout brook. Asking $21,000. Other properties. Charles M. Stevenson, broker, Jacksonville, Vt.

VIRGINIA

SUITABLE for permanent or summer home in the valleys and mountains of beautiful Virginia. Farms ranging from 10 acres to 1000 acres in size and from $8500 to $450,000. These places are near village stores, 30 minutes to 1 hour to Washington or to other large shopping and cultural centers. Write, wire or telephone us about these homes. Many with trout brooks that can be made into swimming pools. Buy your farm from a realtor who places the Seal of Integrity on all contracts.
EASTMAN & SEAY
REALTORS. FA. 2620.

52 ACRES, livable residence, and 1 other new bldg. LU. 5562.

291-ACRE STOCK FARM, 120 acres in pasture, 131 acres in cultivation, 10-room dwelling, with all necessary outbuildings. Price, $17,500. I. B. Brooks, Orange, Va. Phone 3671.

FAIRFAX CO.
50 acres, 8-room house, 7 years old. Large living room with fireplace, dining room, kitchen and den, refrigerator and gas stove, 1st floor. 4 large bedrooms and bath, 2nd floor. 2 screened-in porches. All kinds of outbuildings. Wonderful view of mountains and stream. $16,000 on terms.
BURNERS REALTY CO.
A. G. ANDERSON, Mgr.
4401 N. Fairfax Dr., Arlington
CH. 2363

2 ACRES, 4-rm. log house; very attractive and a lovely view; $3,950.
10 ACRES, modern home, on top mountain, 1 mi. from Route 7; 2½ baths; garage with quarters above; $13,500.
I also have stone and brick homes with large and small acreage, stock and dairy farms.
J. J. SPRINO, Broker.
Phone Waterford 2345. Lovettsville, Va.

MOUNTAIN FARM of 123 acres, with breath-taking panoramic view; 15-room mansion, center hall, large rooms, lovely stone fireplaces, bath, many lavatories; delightful spring water, orchard, barn; near U. S. hwy. and bus; only $30,000. WM. CRAIN, OL. 8753.

HANDY FARM, in commuting distance, 98 acres; fairly good bldgs., productive soil; at the low price of $7,950. WM. CRAIN, OL. 8753.

VIRGINIA FARMS
Ranging from 50 acres to 5000 acres in size and from $20,000 to $500,000 in price. These farms are located in beautiful northern Virginia, from the Tidewater to the mountains. Many are within commuting distance of Washington. Cattle, dairy and general purpose farms are a specialty. If you want to live out of town, be it in a modest cottage or in a stately Colonial mansion, see MASON HIRST, Annandale, Va., at the end of Columbia Pike. Phone FA. 7447. Closed Sunday.

800 ACRES, James River, 100 acre island, nice house, much timber, $17 acre. Phone 4211, Crawley, Appomattox, Va.

FAIRFAX COUNTY, 30 miles from Washington; 1,000 acres, all open. Hard-surfaced roads. We invite comparison. H. L. Jones, Schmidt & Wilson, Inc., Richmond, Va. Phone 25801.

ANNOUNCING
SMALL FARMS
Brand new property. Be the first to make your selection. An acre and independence, $50 DOWN, $10 A MO. Fronting on a State Rd. (you seldom can buy property like this right on a State Rd.). Beautifully wooded acres with big trees. Near fast-growing town, stores, churches, bus, etc., plenty of room for chickens, garden, fruits, vegetables, etc. You can use your land as soon as you pay the $50 down. Prices $590 and up.
$50 DOWN, $10 A MONTH
35 minutes' drive out Lee Blvd. or Lee Highway, 4½ miles past Kamp Washington traffic light. See our big sign on left, Small Farms. Four-lane highway from Washington—no turns. Open every day 2 p.m. till dark. Bring $10 deposit. Trailways bus passes us on Lee Hwy.

Farms, Homes and Business Properties in Northern Virginia
NEAR THE NATION'S CAPITAL
R. C. PRINTZ
Herndon, Va. Herndon 69.

Farms, Land, Sale 70

VIRGINIA

HIGHLY productive farm of 340.7 acres, situated four miles from Middleburg. Twelve-room house in excellent condition, with all modern conveniences. Farm fully equipped. Also 75 head of livestock included in sale price. Price $125,000. West's Farm Agency, Inc., Chas. G. Turner, Associate. The Plains, Va., phone 3391.

26-ACRE FARM adjoining town, 20 acres till., good 2-story, 6-rm. res., conv., good gunning and fishing, $3,500. Free list other properties.
C. J. PRETTYMAN, Exmore, Va.

214 ACRE FARM
Within commuting distance. Just a short distance off a 4-lane road we have a productive farm large enough to operate efficiently yet close enough to the city to make commuting a pleasure. The house is one of the quaintest in Fairfax County and has 7 rooms, 2 baths, 5 fireplaces, modern kitchen and oil heat. From the lawn there is a beautiful view. The outbuildings include a respectable tenant house with bath and electricity, a large poultry house, implement shed, cattle barn and sheep shed. Price $75,000. See
MASON HIRST
Annandale, Va., at the end of Columbia pike. Phone FA. 7447. Closed Sundays.

NEAR WARRENTON
Nearly 200 acres with a pleasant, comfortable 8-room farm house with bath and electricity; barn and other necessary buildings. The soil is of good quality and there is adequate water for cattle; clear of debt. Price, $35,000. See
MASON HIRST
Annandale, Va., at the end of Columbia Pike. Phone FA. 7447. Closed Sundays.

Lots for Sale 73

DISTRICT OF COLUMBIA

NR. 16TH ST. & PRIMROSE RD. N.W. Beautiful lot, 60x126 ft.; bargain. SHAPIRO, INC. ME. 1717-TA. 7511

TWO adjoining SE. lots, excellent location. Call GE. 8079.

Hillcrest Heights & Gardens
A thoroughly desirable planned subdivision of beautifully designed detached brick homes. Make your choice while the desirable lots last. Convenient to Census Bureau, Naval Research Laboratory, Bolling and Andrews Field, also your home built to order. Prices $1,500 up. Convenient terms. Directions—Out Penn. ave. se. to Branch, right on Branch ave. across D. C. line to Colebrook Drive, then right at our sign to section.
PAUL P. STONE, Realtor
NA. 7379. VI. 3875. HI. 4243.

KENT
Large lot in this, one of the District's (Northwest) most desirable residential developments; surrounded by owner-occupied fine homes. An ideal site for one contemplating building a home of some distinction. Owner, Box 307, Washington Post.

MARYLAND

BELLEVUE FOREST—Wooded sites overlooking Wash. Golf and Country Club. Geo. Mason Green Co., CH. 3838, eves. GL. 3838.

BEAUTIFUL
WELL LOCATED TRACTS
FROM 2 TO 4 ACRES
ALL UTILITIES
Convenient to stores, schools and transportation. Paved road. Close-in Silver Spring area. Priced right.
E. S. PRICE & CO.
ME. 3650. PL. 1231.
Eves. & Sun. call Mr. Price, SLigo 3429.

MONTGOMERY COUNTY
5 acres, fronting over 400 ft. on 2 hard-surfaced roads. Ideal building sites; 12 miles Silver Spring, near Norbeck. $3,950. Terms.
ALVIN EPLING, UN. 0313

BUILDERS, ATTENTION
A choice subdivision of 25 lots, located at Wheaton, Md. Water and sewerage available. Priced unusually low. Make offer.
E. S. PRICE & CO.
ME. 3650. PL. 1231.
or call Mr. Price, SLigo 3429.

WOODMOOR CIRCLE DRIVE—80 ft. front; all util.; 1½ blks. 4 Corners, Md. Price $2750. Owner, WO. 6188.

LARGE WOODED LOTS
ON LORAINE AVE.
SILVER SPRING
Near Colesville rd.; all utilities.
ROBERTS E. LATIMER
GE. 1270. Eves., GE. 4635.

OUTSTANDING VALUES
1—WOODMOOR, extra large corner, 100-ft. front, all utilities, $2,300. Also inside lot, 80x100, $2,050.
2—CHEVY CHASE VIEW, selection of lots, 100-ft. front, high ground, near Conn. ave., from $2,500.
3—FACING ROCK CR. PK., unusual group of large lots, area of high-grade homes, all utilities, from $3,250.
PERRY HAY CO.
SLigo 3005. Eves., OL. 9092, WI. 3086.

SYCAMORE ACRES
$695 Acre—Terms
Located between Olney and Manor Country Club in one of the loveliest spots in Montgomery County on high level ground with a delightful view. Fronts paved road, with electricity and telephone. Select a site in this matchless location. 1 to 3 acre tracts at an investor's price. Office and representative on grounds. Open afternoons and eves., 4 p. m. to 8 p. m.; all day Saturday and Sunday.
Drive out Georgia ave. to Norbeck, Md., turn left 1/10 mile (on Route 28) and then right on Redland rd. (Route 115), ½ mile to our office on right. Only a few miles from D. C. line.
O. L. MURDOCK, PL. 1105

LOT, 50x200; garden spot; city water and electricity. Only $750.
LOT, 65x220; hard street; city water and electricity. $850.
LOT, 70x265; city water and electricity. $950.
LOT, 50x140; city water, electricity, sewer and gravel street. $1,050.
34 lots, ranging in size 50x140 to ½-acre lots. 2 commercial lots, fronting 370 ft. on Balto.-Washington Blvd. Worth the price asked for all 34. Only $14,000. Terms. Ida Doetch, with ALVIN EPLING. UN. 0313.

OLNEY ACRES
1½-acre tract, on good road; in ideal location. Priced for immediate sale.
O. L. MURDOCK PL. 1105

LANHAM PARK
(Out Defense Highway)
LOVELY LOTS
OUTSTANDING VALUES
100 Feet Front by 170 Feet Deep
$750
$100 Down, $15 Monthly
29 Lots Sold in May
Breaking all previous sales records
If you are looking for a lovely homesite—a place well situated with beautiful trees and room for flowers, and a place where the kiddies can romp and play and still have such indispensable city conveniences as city water, electricity, telephone, mail service, train and bus connections—then come out to Lanham Park, one of Prince Georges County's fastest growing communities—where you can still get nearly half an acre of land for $750, with convenient terms if you prefer so that you can pay for your lot in small monthly payments.
Come out and look around. There is no obligation to buy—but we promise you will be impressed with the values offered and the activity here in Lanham Park.
Directions: Bladensburg rd. to Peace Cross, turn right, out Defense hgwy., 5 miles to large sign "Lanham Park" at office on left side of Defense hgwy. Office Open Daily and Sunday 10 A.M. Until Dark
THOMAS F. HALEY
BROKER
Phone HYattsville 0107 or UNion 7649.
Write or phone for beautiful free folder showing advantages of Lanham Park.

VIRGINIA

LOTS AND ACREAGE
Stanley R. Rowland Co.
FA. 3333

NEARLY AN ACRE on concrete road, between Annandale and Shirley hwy. and within walking distance of stores and bus. $1,500, $350 down, bal. $40 per mo. See
MASON HIRST
Annandale, Va., at the end of Columbia pike. Phone FA. 7447. Closed Sundays

Lots for Sale 73

VIRGINIA

BELLEVUE FOREST
overlooking the Washington Golf and Country Club, near the extension of the George Washington Memorial Parkway, in nearby Arlington. Large homesites, ¼ acre up, and from 80-ft. frontage, wooded with towering trees; 450 ft. elevation; excellent recorded restrictions. We will assist you in designing financing and building your house, reasonable terms. To reach: Out Lee Hwy. to Cherrydale, right on Military Rd. to our field office, across Chain Bridge, bear left on Glebe Rd. to Military Rd., Military Rd. to our field office, opposite the Golf Course.
George Mason Green Co,
Selling Agent
CH. 3838. Eves. and Sun., GL. 3838.

WOODED LOTS, 1½ acres or better; high and dry; lovely building sites. Priced from $650 to $1,050. ELMER G. BOYD. FA. 7374.

½-ACRE wooded homesite in Chesterbrook Woods, Va.; no restrictions. Priced below market value. OW. 8373.

LOT, 50x148 ft., in heart of Round Hill, Va.; $325; near all stores, good schools, town water, electricity, fine neighborhood, first-class houses each side of lot and more frontage if desired; up to 150 ft. at low price; extra nice, safe location for families with children; only 1 long block from main blvd. to Washington, D. C. Write Mr. Pelton, owner, Box 396, Round Hill, Va., or phone Purcellville 4853 and ask for Mrs. Pelton.

BEAUTIFUL ⅓-acre wooded lot, Fairfax C. H., $850. 1-acre lot in Herndon, city water, paved street, $1250. Fine lot in Arlington, ⅓ acre, $2500. CH. 3259. RALPH CRAIN. OX. 2191.

2-ACRE homesite, Fairfax Hill—Corner property. Nice view. $2,200. Terms. FA. 165-J-4.

MILL CREEK PARK
Nearly 100 beautiful wooded lots of all shapes and sizes, ranging from ½ acre to 7 acres, to choose from in selecting your future homesite; restricted to protect your investment, and a delightful stream for your recreational activities; located 20 minutes from city in historic Fairfax County, Va., via Columbia pike or Lee-Jackson hwy. MILL CREEK PARK DEVELOPMENT CORP., CH. 4767 or GE. 3565.

Suburban Values Beckon to CHESTNUT HILL
Large building lots in a restricted subdivision near Washington, D. C. Rolling country. Purchaser may select a cleared or wooded site of ½ acre or more for $850 to $1850 with contract for water included. Come out and look around. You will be pleased with the values offered. Priced for cash or 20% down on balance in 5 years.
Drive out Columbia pike to Annandale, then 1½ miles west on Lee-Jackson Memorial hwy. to our sign on the left. Representative on the grounds Sunday. Exclusive agents.
EASTMAN & SEAY
REALTORS. FA. 2620.

ACRE OR MORE PLOTS
IN NEARBY VIRGINIA
At the price of tenement city lots. Plenty of room for large garden, small orchard, tennis court, and lawn big enough for children and pets to run wild on. 15 to 25 minutes to Washington. Established neighborhoods of nice homes and estates. Reasonable terms. Phone GE. 7037.

Overlooking Potomac
Here are some beautiful lots of ½-acre or more, in one of the newest, most convenient and beautiful subdivisions on the Virginia side. Wooded, streets, sewer and water included in price and they will range from $4000 up, depending on size. Only the finest types of homes will be built here and we will be glad to assist you in getting your new home ready. Construction and financial details can be worked out. Shown by appointment.
JAMES M. DOYLE
OW. 8508.

Acreage, Sale 75

MARYLAND

WATERFRONT of 86 a. ½ mi. on the Potomac directly opp. Mt. Vernon. Use of the new highway to Indian Head. Includes the so-called "Truman Cove" small home, no improvements, built 1807. Ripe for development. $500 an acre as entirety. Owner, WO. 2181.

WEST RIVER—Cottage has large living room with fireplace, kitchen, 2 bedrms. and bath, 70-ft. screened porch, garage; large lot; restricted community. Price furnished, $5,100. Open today, 10 until 4. To reach: Take Galesville-Shadyside rd. to a church just north of Thomas' lumber yard, then take side road to cottage at Back Bay Beach. On corner 1 block from water. Owner.

VIRGINIA

ATTENTION, builders and developers. We can offer you from one acre to 1000 for beautiful homesites and low-cost home developments. Cleared or wooded. Give us a call.
EASTMAN & SEAY
REALTORS. FA. 2620.

IN FAIRFAX COUNTY
20 miles from D. C.; 450 acres, all or part, including modern 7-room house on corner acre; zoned rural business; 2 miles frontage on State road; wooded, some excellent timber. Price and terms subject to negotiation.
EASTMAN & SEAY
REALTORS FA. 2620

VIC. GREAT FALLS, VA.
Beautifully wooded hills, State road, electricity, phone; streams and springs; 5 to 10-acre tracts; $600 per acre, good terms.
GEORGE W. SUMMERS
ME. 3446. 808 17th St. N.W. CH. 0825.

AN UNUSUAL BARGAIN
IN 80 ACRES IN FAIRFAX COUNTY
22 miles from Washington, on good gravel road, a short distance from paved highway, not far from proposed Monticello blvd. All timberland with much of it ready for sawmill. This land will double in value in a few years. It might be bought at $65 per acre. Phone GE. 7037.

Waterfront—Sale 75A

SHERWOOD FOREST
Exclusive shorefront property
Complete cottage of 4 rooms and bath, plus large screened porch; built beneath a canopy of shade, cool, quiet, comfortable and refreshing. Just the place for the family these hot summer months. For further information, call Mr. Florence.
ARLINGTON REALTY CO.
OW. 9300 2204 WILSON BLVD.

CRAB CREEK
Over an acre of desirable waterfront improved by 6-room year-'round dwelling. H.-w. heat. Oil burner. Late model elec. stove and new 7-ft. refrig. included. Large pier. Safe boat anchorage. Beautiful views of Crab Creek and South River. Possession 30 days. Call Mr. Shores. Phone Annapolis 4440.
FRED E. VOGES, Realtor
221 Main St. Annapolis, Md.

Vermont Summer Cottage
on beautiful Lake Bomoseen, Vt., 4 bedrooms, 2 complete baths with 2 showers, kitchen, bar, 30'x20' living room with massive fieldstone fireplace; 2-car garage, pump house; 200-ft. lake front, 300 deep; all in excellent condition; immediate possession; $25,000.
T. M. FOLEY AGENCY
Realtors.
Rutland, Vt.

COTTAGE, all conveniences; first ocean block. Rehoboth Beach, Del. Box 319, Washington Post.

EDGEWATER, MD.
See this property if you are looking for a clean cool summer home. Within walking distance to Wash.-Annapolis bus stop. Substantial 6-rm., 3-bedrm. house, modern bath and kitchen. Property overlooks park and waterfront. Used as year-round residence. Oil h.-w. h. Priced reasonable. Call M. F. Spaulding, WO. 0160 or AD. 8926.

8-ROOM summer home on the Magothy River, furnished; house improved with gas, electricity, telephone. Price, $18,000. Call Baltimore, LI. 0100, or Severna Park 340.

SHADY OAKS MANOR
A restricted water front development on West River. Lots are large and there are only 75 in the development. This means a small group of well-chosen neighbors in a fine location. Large oak trees, beautiful water views. Convenient to Washington and Annapolis. Take the road from Shadyside to Galesville and turn in at the Shady Oaks Manor sign. Prices are very low and terms are available. Drive down today.
JOSEPH D. LAZENBY
215 Main St., Annapolis, Md. Ph. 2684.

BAY RIDGE, MD.
ON CHESAPEAKE BAY
$10,500. 23 Mayo ave. Attractive detached bungalow on wooded lot 50x200. Living room with fireplace, dining room and kitchen; 3 spacious bedrooms with extra large closets, full bath with extra lavatory and shower; floored attic with space for 2 rooms. Front and side screened porches. Fully furnished including refrigerator and range. Immediate possession, excellent bathing beach. Directions—Annapolis to Bay Ridge entrance and Bay Ridge dr., turn left at Mayo ave. and to our open sign. Open today.
FRED A. SMITH, Realtor
Exclusive
1113 17th St. N.W. RE. 6661.

$15,000—16 acres fine high beach land, BOB WALTER ESTATE. Fine dwelling, garage, barn, shade and shrubbery. Situated on Nanticoke River at Nanticoke, Md. (Highway No. 349). Short run to Washington or Baltimore by boat or highway. Excellent buy and good neighborhood. High school on north and village on south. Real fishing and boating. See to appreciate.
ARTHUR W. BOYCE, AGENT.
Salisbury, Md. Phone 276.

Water Front—Sale 75A

FAIR HAVEN, MD.
5-room furnished bay front, 2-story cottage. Showers, electric range, Frigidaire, 2 screened porches. Nice lot, picket fence. 50 minutes' drive from D. C. Priced at $8,495. Open Saturday and Sunday until 9 p. m. To reach: Via Upper Marlboro, follow signs to Fair Haven and cottage labeled "Bay View." For further information call North Beach 115-F-2-1 or EM. 4575.

SHADY SIDE, MD.—Year-round beach home, furnished; 2 bedrooms, living room, bath, elec. kitchen; screened perch; glassed-in porch; on bathing beach; $6,500. Call West River, Md., 43-F-15.

SMALL, attractive cottage located on Harness Creek, near Annapolis, together with 90 acres of land. Bernard J. Wiegard, Hotel Maryland Bldg., Annapolis, Md. Phone 3909.

TWO LOVELY COTTAGES at Capon Lake, West Virginia, in the mountains near famous Capon Springs resort. One stone cottage, furnished, 3 bedrooms, large living room with fireplace, dining room, modern bathroom, extra large kitchen with electric dishwasher, garbage disposal, stove and refrigerator, oil hot-water heat. One stucco cottage, living room, two bedrooms, bath, kitchen and large screened-in porch. Laundry room with large deep-freeze. Playroom with piano and bar. Patio, outdoor fireplace, boat. Cool, beautiful surroundings. Must be seen to be appreciated. Can move in at once. Owner selling less than cost. Write or call
JOHN J. WANNER.
212 S. Washington St.
Winchester, Virginia.

ATTRACTIVE, modern small hotel at ocean with extraordinary income; large established clientele; spacious grounds; $100,000 cash required. For information apply Carleton E. Adams, 66 S. Carolina ave., Atlantic City, N. J.

SELBY-ON-BAY
120-ft. waterfront. Hard-to-get. On protective shore. 6-rm., 2-story house, 21 ft. living room with enormous fireplace, artistic dining room and screened porch overlooking water. Good bath. Artesian well and electric pump. Modern kitchen. Oil, air heat. One-car garage. Lovely trees and lawn. Call M. F. Spaulding, OW. 0160 or AD. 8926.

Waterfront—Rent 75B

CAPE MAY, N. J., ocean front penthouse for two, beautifully furn.; week, mo., half season. Beach House, 805 Beach ave.

JULY 4 WEEKEND—Mason's Beach, fishing, swimming, clean roomy cottage, $40. Call CO. 7761, Monday.

LAKE JACKSON—Attractive new cabin, 32 miles from D. C.; running h. and c. water, elec. refrig.; private float, swimming, fishing; $150 for July. EM. 7109.

MYRTLE BEACH, S. C.—To rent cottages and apartments, write The Jones Co., Forrest Building, Myrtle Beach, S. C.

ON WATERFRONT—5 rooms, large porch; elec. kitchen; private pier and boat; Aug. and Sept. Epping Forest; restricted. See any time. Call SOUTH-SHORE 2371.

RAPPAHANNOCK RIVER — Furnished cottages; electric range and refrigerator; hard-surface road; boats available for fishing parties. Write or call W. B. Clopton, Warsaw, Va., for reservations.

MODERN furnished home, Chesapeake Bay; accommodates 8-12. Mod. furn. 5 rms., Chesapeake Bay. SLigo 9380.

SUMMER camp, Cape Cod, miles private beach, near Truro. Elec. kitchen, 8 beds, 2 showers; $900, August, includes elec., phone, use of jeep. References required. Box M-450, Washington Post.

ROOMS near the beach. Write Mrs. Nellie V. Wilson, Lakeview ave., Beverly Beach, Md.

Vacation Places 75C

ATL. CITY, Tyrone Hotel, 11 S. Arkansas—Innersp. mattresses, shwrs., baths. Nr. station, beach. Low as $25 wk. double.

CAPE MAY, N. J., unusually attractive ocean-front rooms and apts., day, week or month. Beach House, 805 Beach ave.

COTTAGES and house on Indian River Bay; modern conveniences, private wooded sandy beach, boats; weekly. S. H. Showell, Millsboro, Del.

FENWICK ISLAND, Del. (on mainland, near Ocean City, Md.)—Furnished apartments, 4 rooms and bath; porch overlooking ocean. Phone Rodney 3373.

LEWES BEACH, DELAWARE
Beach front. furn. apts.; sleeps 6 to 12; all modern conv.; newly decorated; ideal bathing for child and adults, no undertow; excel. fishing and boating; ideal for quiet vacation. Rates $65 to $85 weekly. Apply P. I. Ponsell, 27th and Washington, Wilmington, Del.

MYRTLE BEACH, S. C., BELVEDERE. American plan, daily $5 up, weekly $30 up; cottage, apartment for 7, $65 weekly. John D. Dixon, former G Man, owner, manager; reference. Box 1513, Myrtle Beach P.O.

REHOBOTH BEACH, Dela. Engelhardt's cottage. 5 Baltimore ave., 3 doors from beach and boardwalk. Comfortable and homelike rooms. Meals. Reasonable rates. Phone Rehoboth 9491.

LAZY ACRES—Ideal group, family mt. resort; hskp. units; $40 wk. up for 3-10 people. Swim, fish, golf. Stroudsburg, R.D. 3, Pa.

WHITE MOUNTAINS, New Hampshire. Furnished summer home for rent by month or season; 3 miles from Franconia; high elevation, cool; modern conveniences. Write or phone, A. Bailey, Heath, Mass.

YORK RIVER—Modern cottage, 3 bedrooms, wide sandy beach, fishing, crabbing, boating; August 1-15. G. B. Breckenridge, "Riverwood," Gum Fork, Va.

EVER REST
"On Harris River" Summer Cabins. Mrs. W. Seth Kirby, Bozman, Md. St. Michaels 110-F-14.

VACATION at Hilltop Farm in the heart of the Blue Ridge Mountains. Home cooking, swimming, fishing. G. J. MacMichael, R. D. No. 1, Emmitsburg, Md.

OCEAN CITY, MD.—5-room apt., 3 bedrms., dining rm., kit. and bath; available July 11-Aug. 14. WA. 1921.

NAGS HEAD and Kitty Hawk Beach hotel. The Nautilus, just opened; everything new; European plan. Stop or write Kill Devil Hills, N. C. Phone Kitty Hawk 413.

BREEZEMERE FARM
PENOBSCOT BAY
South Brooksville, Maine
Cottages, fireplaces. Free row boats. Cabin Cruises. Island Picnics. $35 to $40 including board. Booklet.

Dogs, Pets, Kennels 76

BABY BIRD SHOW, Sun., June 27, 1-4:30. Public invited. N. C. C. C., 7 4th st. ne. Kent Hall.

BOSTON TERRIER PUPPIES of quality and distinction, AKC registered; sired by son of Champion Regardless; Hagerty, Royal Kid and Gallant Stepper blood lines. Miss Mary Henagan, 910 Liberty Life Bldg., Columbia, S. C.

BLACK COCKER puppy for sale. Registered (AKC); show stock. TE. 2863.

BOXERS, lovely pups sired by Champion Southdowns. RABAT, OV. 4322.

BOXER, male, 3 years old; A.K.C. reg. $125. TA. 2787.

CANARY—Yellow, excellent singer; cage and stand. TE. 2088.

CHESAPEAKE Retriever, a good duck dog and grand guard for children. LU. 4252.

CHESAPEAKE BAY Retriever Puppies, thorobreds, 8 wks. old; wormed; $25. Call Nanjemoy 2412 or write L. A. Wooley, Nanjemoy, Md.

CHESAPEAKE BAY Retriever puppies, champion stock, registered AKC, $50. Mrs. W. Clarke Grieb, Deep Point Farm, Chestertown, Md.

COCKER SPANIEL puppies, 8 wks. old, black, male, female, AKC; popular prices. Dial FA. 7547.

COCKER SPANIEL puppies, AKC, silver, gold; red, honey; wormed. SL. 0498, SH. 6578.

COCKER PUPS, 9 wks., red, white; A.K.C. reg.; wormed, weaned; $30. PL. 8437.

COCKER SPANIELS, A.K.C. reg.; all ages; selling out; $20 up. HI. 4448. 522 68th pl., Seat Pleasant, Md.

COCKER PUPS, beautiful silver buffs and buffs; heavy coated; A.K.C. reg. show stock. Your chance to get real pup reasonable. Earl Greiner, FA. 4090.

COCKERS, heavy-coated silver, buff, red; ch. sired (obedience tr. blue ribbon dam), $35 up. WA. 3971.

COLLIE PUPPIES, beautiful dark golden sable husky farm raised; ideal for pet or watch dog. Piney Branch Kennels, Carol Taylor. Phone Rockville 3648.

DACHSHUND PUPPIES, 8 wks. old, black and tan males and females, $75; AKC registered. OR. 3249.

DALMATIAN PUPPIES, pure-bred females. Pohl, Leesburg Va., 115-J-13.

DOG AND CAT FOOD—Horsemeat, 12½c in 25-lb. boxes, 15c in 4-lb. boxes (min. order 20 lbs.), 23c in pound boxes; Ken-L-Biskit kibble, $10.80 hundred; Cero-Meato kibble, $10.50; K. F. S. kibble, $10; Fairfield meal, $9. All prices include delivery in D. C., Md. and Va. DALAKAY SALES, RE. 3908.

ENGLISH BULL—Red brindle; 2 yrs.; grandson Ch. Falstone Dreadnaught; imp. show winner; fine head. Mrs. Field, 5490 Auth rd. se., SP. 6618.

ENGLISH BULL, 16 months old, outstanding son of Falstone's Torpedo, A.K.C.; owner leaving town. All reasonable offers considered. WI. 7459.

GREAT PYRENEES pups that will look similar to Uncle Ebby's Napoleon, seen in Post comics. Registered. Reasonable. WA. 0736.

GERMAN SHEPHERD puppies, pure bred, wormed, healthy. SL. 0498 or SH. 6578.

GERMAN POLICE PUPPIES—Excellent companions and guards. Oxon Hill, Md. Call SP. 0426-[illegible].

HOLLYWOOD KENNELS
Boarding; Cocker Spaniel puppies and stud service. TO. 5139.

IRISH SETTERS; AKC finest champion lines. C. DeC. Marshall, 119 N. Walnut st., Milford, Del. Phone 66.

IRISH SETTER puppies, champion stock, 8 weeks; reg.; fine with children. Gary, R.F.D. No. 1, Annapolis. Annapolis 5561.

CONTINUED ON FOLLOWING PAGE

Dogs, Pets, Kennels 76

Continued From Preceding Page

KERRY BLUE TERRIER PUPPIES—beaut., show quality; 2 mos. TA. 5493.

KITTENS, cute, housebroken; also mother cat, want good home. MI. 5806.

LANDOVER KENNELS, boarding, individ. kennels, runs, excel. care. WA. 6084

NORWICH (Jones) Terrier puppies for sale. Mrs. A. C. Randolph, Upperville, Va.

PARRAKEETS, all colors; young birds and breeders. 3252 N st. MI. 2995.

PARAKEETS (3), blue, complete with cage and stand; $25 all. LU. 0704.

PERSIAN ANGORA KITTENS and cats, purebred, beautiful red, white, silver, blue and brown. OL. 3020.

POMERANIAN PUPPIES — Cream-puff balls, sable; stud service; AKC; champion show stock; reas. Burgess, GL. 5994.

POODLES, 8 weeks, AKC registered. WO. 9481 or HO. 3644.

PUPS—Purebred, 2 mo. old; ship c. o. d.; toy terriers, top shepherds, spitz, collies, English shepherds; males, $15; females, $10. Knight's Kennel, Fountain Inn, S. C.

PUPPIES (2), 7 wks. old, mother pedigreed wire fox terrier, $5 male, $3 female, to defray cost of care. TE. 7652.

RABBITS—White Flemish Giants, reg and ped. stock; lab. animals and meat. Visitors welcome Sat. and Sun. WHITE HOUSE RABBITRY, Fairfax, Va., 20 mi. on Route 211. Phone Fairfax 350-J-2.

SPITZ PUPPIES, white, thoroughbred, male and female. HO. 3873, eves.

TINY TOY FOX TERRIERS, Chihuahuas, Pomeranians, Pekingese, Min. Pinschers. Stud service. Small dogs boarded. Siamese and Persian kittens. Stud service. Cats boarded. Miss Hunt, Rosedere Kennels, FA. 1496.

VACATIONERS—Board your dog in sanitary, well-supervised kennels; individual indoor heated kennels, private runs. Long-term rate. Oakmont Farm Kennels, Gaithersburg 251.

WIRE HAIRED TERRIERS
3 PURE-BRED FEMALE PUPPIES OUT OF BEAU POLLY (A.K.C.)
$50 EACH
ALSO SIRE, JITTERBUG BILL OF RUFFCOTE (A.K.C.), $100.
PRIVATE OWNER SLigo 1809
424 Pershing Dr., Silver Spring, Md.

WIREHAIRED TERRIER—MALE 10 mos. old. Registered A.K.C.; inoculated, wormed. Beautiful specimen. Call TA. 2732.

WIRE HAIR TERRIER, 2 years old, fine watch dog. $15. FA. 3013.

WIRE FOX TERRIER PUPS, championship breeding, pet and show specimens, $50 up. Call Gaithersburg, Md., 685-J.

Horses, Livestock 76A

STOCK and feeder pigs, carlots or truckloads, feeder steers, feeder lambs, any number. Lewis H. Furgason, Windham, N. Y.

Sale Miscellaneous 78

ACCORDION, Petite Soprani, 96 bass, excel. cond. UN. 2928 between 9 and 7.

ACCORDIONS—All sizes; factory low price; trade accepted; complete repair service; work guaranteed. AT. 5578.

BEAGLE PUPS—4 mo. old; black blankets; AKC reg.; grandsires FD. CH Sammy R. and FD. CH. Grays Linesman. WA. 2836.

ADDING MACHINE, 8 columns, Allen Wales, '46, good condition. AT. 5781.

AIR COMPRESSOR and assorted painting equipment; complete; almost new. LU. 3830.

AIR-CONDITIONING units, new and used; Frigidaire, Philco, Westinghouse and others; prompt installation. THE BLICK CO., 2363 Champlain st. nw. CO. 6300.

AIR COND., ¾ h. p., Philco York window unit, excel. cond., $325. EM. 4477.

AIR-CONDITIONING oil-burning unit for 5 rooms; installed complete, $550; guarantee. VI. 5800.

AIR CONDITIONER, Carrier ½-ton console model, perfect condition, used 2 seasons, private residence; cost $600, sacrifice $225. SLigo 2576.

AIR CONDITIONERS—New Philcos and Carriers. Used, reconditioned units of all makes. Full installation and service facilities. That it pays to deal with dependability is time - proven. Since 1875 A. S. JOHNSON CO., RE. 1687.

AIR-CONDITIONER—York, console unit, ¾ h. p., $375, perfect cond.; owner leaving town. EM. 7544 bet. 4 and 8 p. m.

AIR CONDITIONERS—Several sizes, console; for rent, for sale; rental can apply to purchase price. WI. 4821.

AIR COMPRESSOR, 18 cu. ft. Schramm; mounted on 2 wheels, very good cond. Call KE. 5030, Mr. Thomas.

AMPLIFIERS, transcription machines, test equipment. 12 a. m. to 8 p. m., HI. 4380.

ANTIQUES—Exquisite Chinese embroid. fire screen (teakwood frame; chine cocktail cups, etc. WO. 0502, eve., Sat., Sun.

ANTIQUES
Furniture, china, glass, etc. Very reasonably priced. Terms if desired. Inspection invited of our large stock. Special walnut chest of drawers, $50; walnut dropleaf table, $50; pr. banquet tables, $235; Victorian davenport, $75. Bethesda-Chevy Chase Antiques, 8215 Wisconsin ave. OL. 2422, 10 a. m.-9 p. m.; Sun. 2-5 p. m.

ANTIQUE pine drop-leaf table and 6 ladder-back chairs, $80; bow-front mahogany dresser base, $45. WO. 7604.

ANTIQUES
KAY SHOP, 1713 K ST. N.W.

AUTOMATIC dishwasher, Thor, practically new, $40. FA. 0004.

BABY CARRIAGE, collapsible, excellent condition, $20. RE. 2468.

BABY carriage, $10; carrying basket, $3; baby enamel bathtub, $1. TW. 0681.

BABY CARRIAGE—Thayer collap., with mattr.; hardly used; $25. OR. 7136.

BABY CARRIAGE, Whitney, Steer-O-Matic, good cond., $25. UN. 4154.

BABY CARRIAGE, Thayer de luxe, excellent condition, $25. DU. 4629.

BABY CARRIAGE, Whitney collap.; excel. cond.; orig. $60; $27.50. CO. 5832.

BABY CARRIAGE, Thayer, folding, used 1 year; brand new; mattress; $25 complete. CH. 4905.

BABY CARRIAGE and mattress, Collier-Keyworth, collapsible, $20. Storkline bathinette, $8. Baby scales, $3. All excellent cond. HO. 1327.

BABY CARRIAGE, Hedstrom, with mattress; like new; will sell half price, $25. CH. 4014.

BABY CARRIAGE, Storkline; used 3 mo.; excel. cond.; $20. GE. 1175.

BABY CARRIAGE—Whitney Stear-O-Matic, like new, $38.50. 215 8th st. ne. Mr. Durnin.

BABY carriage, Storkline collapsible; excellent condition. VI. 3940.

BABY CRIBS, play yards, feeding tables, scales, strollers for rent or sale. BABY'S BUTLER SERVICE, EX. 4370.

BABY CRIB (Storkline), inc. mattress; exc. cond., $30. VI. 1713.

BABY CARR., blk. collap., waterproof mattr.; $15; excel. cond. AD. 0876.

BAR, writing desk, mahogany; dinette suite, maple; end tables, maple; chest of drawers, walnut; lamps. RE. 5460.

BARBER CHAIRS, 3 Pandoir, like new, with other equipment; will sell reasonably or trade for automobile. LU. 1622.

BED—Hide-a-bed, excellent condition, $75. DI. 3824.

BEDS (3), metal, two single, coil springs; double bed. CO. 2695.

BED, child's maple, used 2 wks. only; no mattress; $15. JA. 1455-M.

BED, single, maple, mattress and springs, good condition; reasonable. HO. 0270.

BED—Hollywood, box spring (matt. not included); new, reasonable. CH. 2324.

BED, double, innerspring mattress; child's crib, highchair, nursery chair and rocking chair. 128 11th st. sw.

BEDROOM SUITE, walnut; bed, dresser, vanity and chair, custom-made springs, mattress; $150. OR. 8342.

BED, mahogany veneer, fine condition, springs, mattress, $65; typewriter table, metal, $3; dropleaf kitchen table, seats four, Formica top, chrome legs, attach to wall to form counter, never used, $25. CH. 8096.

BEDS, Hollywood, excellent condition, $25; youth bed, $15. VI. 1491 before 12 a. m.

BEDRM. SUITE, magnificent 9-piece French walnut, including twin beds, dresser and highboy. DE. 1497.

BEDRM. FURN.—1 dble. maple bed, dble. walnut bed and dresser, twin 4-poster bed, walnut; dble. coil spring, twin coil spring, mahog. chest of drawers, dressing table with bench, bedside table, maple cricket chair. Must sell; best offer. SLigo 3995.

BEDROOM SUITE—Electrolux vacuum, RCA radio attch. Victrola, misc. furn. EM. 1670.

BEDROOM SUITE, 5-pc., double bed, French gray, $85. EM. 8377.

BEDROOM SUITE—Mahogany, bed davenport with slipcover, 2 bedrm. chairs, hall table and mirror, and irons, kitchen table and 3 chairs; moving; will sacrifice. CO. 7102.

BED BOX SPRINGS with legs, mattress sgle.; like new; reas. VI. 7115.

BICYCLE, man's Elgin, almost new, excellent cond.; also man's 37 long blue spring suit, sacrifice. NO. 2821.

BICYCLE, boy's, 28-in.; excellent condition; $20. LU. 5924.

BICYCLE—Girl's, 28 inch, excellent condition, $20. CO. 4506.

BICYCLE—2 boy's, full size, good cond. Best offer. SLigo 3995.

BICYCLE, lady's, Eng. make, 26-in., prac. new; hi-speed gear, hand brakes, and extras. $35. MI. 7319.

BICYCLE, boy's 28 in. Continental Columbia, gears, U. S. Royal tires; never used; $50. CH. 8035.

BICYCLE, girl's, 26-in.; balloon tires; good condition and tires. CH. 6979.

BICYCLE, girl's, $10; waffle iron, $2; ivory chess set, $10; phonograph records. SLigo 2134.

BICYCLE, boy's, excellent condition; $20. CH. 8180.

BOILERS
High-pressure; all sizes; new and used.
COLUMBIA MACHINERY & EQUIPMENT CO.
TE. 1600.

Sale Miscellaneous 78

BOX SPRING LEGS
Convert your box spring or coil spring into Hollywood beds. Single Mfg. WE INSTALL. Call SLigo 9594.

BULLDOZER and motor combination D-4 Caterpillar for sale or rent or will contract work digging basements or loading trucks. Now available. SLigo 1797.

BULLDOZER—Hydraulic, 8-ft. blade; also hydraulic scraper or pan; low-down trailer and Chevrolet tractor; nearly new. Phone or write Robert Depew, Gaithersburg, Md., 498-J-11.

CABINETS (2), metal; 2 rugs, shades, drapes, curtains. EM. 8125.

CAMERA, 2¼x3¼, Speed Graphic, complete with R. F. flash, sunshade and filters; 6-film holders, film pack adapters, dozen film hangers, 24 doz. film and Federal enlarger; all for $250. Phone WA. 1400 Monday.

CAMERA—Kodak vest pocket special—Autograph; takes 127 film, has F 4.5 lens, carrying case, portrait attachment, sky filter, color filter, diffusion disc. TE. 4060.

CAMERA, Graflex, 3¼x4¼, FPA, c f h port. lens; carrying case; $125. WA. 6096

CAMERA, Contax II, 1.5 lens, and contameter. SP. 1177-W.

CAMERAS—Photo and movie supplies, darkroom equipment; free instructions; expert service; written guarantee. Brenner Co., 923 Penna. ave. nw. RE. 2434.

CAMERA, Perfex, f 3.5 lens, speed 1/500; focal plane shutter, with case. $50. OR. 5830.

CAMERA—Bell-Howell 16mm sound projector, M179, like new, cordamatic; includes 2 rewinders, splicer, 750-w. bulb, 50-ft. extension cord, 2 spare amp tubes, 1 exciter lamp, 7x9-ft. screen, spare belts, 1-400 sound reel. OR. 1486.

CAMP BLANKETS, 4 all-wool, Oxford gray, dry cleaned, perfect condition. $3 each. SLigo 6494.

CAR RADIO, 8-tube Philco, fit any Chrysler product; practically new; only $75. GE. 3199.

CHAIRS, Chippendale, beautifully carved; pair handsome mahogany end tables, comfortable chair, down; 8-ft. sofa. EM. 6129 for appointment.

CHAIRS (Hitchcock)—2 genuine, $70 for pair. DE. 3850.

CHEST, 4-drawer, solid mahogany, Chippendale, perfect, $100. AD. 2192 or MI. 7745.

CHEST of drawers, studio couch, easy chair, table and 4 matching chairs, for bachelor apt. All good condition. Priced low for immediate sale. NO. 3288.

CHINA CABINET, mahogany, Chippendale type; 5 shelves; glass doors; about 60 years old. EM. 2195.

CLARINET, French Selmer, full Boehm, B flat; excellent condition. CH. 1392.

COAT, caracul, $40; real mink set, $50. WI. 0446.

CLOTHING—Sport coats, trousers, seersucker and summer weave suits; 39 to 40 reg.; shoes, 8-B (including sports); some never worn; bargains. MI. 4740.

COAL or kerosene ranges, new, used Acme Stove Co., 1011 7th nw. NA. 8952

COAT, man's summer formal, size 34, fine quality white tropical worsted; also Storkline baby carriage, wood frame, $7. OR. 5830.

COTS, 2 new Army folding; also Mae West life preserver. LU. 4252.

COUCH, studio, good cond.; opens bed height; $40 cash. MI. 4607, after 6 p. m. Friday. All day Sat. and Sun.

CRUTCHES, 46 in. long, rubber shoulder pads and suction caps, reasonable. MI. 8793.

DAVENPORT, wine, mohair, slip covers, excel. cond., reasonable. MI. 7422.

DEEP FREEZE, with quick freeze unit, 10 cu. ft.; unused; $375. OL. 2163.

DESK, small, walnut, center drawer, $35. DE. 6725.

DESK, small table model, pigeonholes, etc.; $7. Call MI. 8793.

DIAMONDS—Lady's sol., ⅝ ct., $100; lady's ⅝ ct., $125; lady's ⅝ ct., $150; man's 1 ct. imperfect, $150; lady's blue white 1 ct., $225; lady's 1¼ ct., $300; man's blue white, 2 ct., $375; lady's nice 2 ct., $500; lady's fine color, 2¼ ct., $675; man's perfect 2½ ct., $800; lady's perfect 3 ct., $875; lady's pr. perfect diamond earrings 4¼ ct., $1,000. Prices quoted include mountings. Livingston & Co., 1423 H st. nw. ME. 3440.

DIAMOND RINGS, Tiffany mountings, one is pure white stone, $50; other is mounted in white gold, $35. Prices are sacrifice. DU. 2340.

DINING ROOM SUITE—10-pc., mahogany. NO. 2263.

DINING ROOM TABLE, six chairs and pads with extension leaves, will seat eight; Tomlinson-made, Queen Ann legs, walnut finish, solid wood. GL. 1596.

DINING RM. suite, mahogany; excel. condition; gas range. UN. 8977.

DINING-ROOM SET, walnut, full size, prewar table with 3 ext. leaves; 2 arm and 4 side chairs, 72-in. buffet with linen drawers and side compartment. Good condition. AD. 9067.

DINETTE SET, extension table and 4 chairs, maple, $25; complete bathroom lavatory, $15. GL. 5007.

DINETTE SET, 7-pc., blond maple, $125; electric refrigerator, $65; dble. bed, springs and mattresses, chest, $75. WI. 7942.

DINETTE SET—Solid birch, maple color ext. table, 4 chairs; sturdily built. RA. 4329.

DINING-ROOM SUITE, 8-pc., walnut, good cond.; buffet, $35; table, $20; china closet, $20; chairs, $3 each. AD. 4689. 3612 12th st. ne.

DOCTOR leaving U. S. will sell most reas.: new Ciroflex and 1 in. Retina I cameras; man's Tiffany toilet set (cost $400, take less than $100); eastern silver coffee set (below $100); 1947 portable radio-phono. (cost $99, below ½ pr.); 2 pr. skis for short persons; finest Swiss chronometer calendar watch, worn few days, ½ price; repr. drawings by Epstein, 5 for $7 or offer; interne's instruments and med. sch. books. RE. 1452.

DRESSES and coats, sizes 14-16, good condition. DU. 9762.

DRESSER—Mahogany (mirror), in good condition, $15. VI. 0239.

DRUM, pearl snare, good condition, reasonable. LI. 4698, 6 to 7 p. m.

ELEC. RANGE, Refrigerator, Westinghouse, $85 each. OL. 5566.

ELECTRIC RANGE, 40-in., Universal, 4 burners, good condition, $40. OV. 2590.

ELECTRIC RANGE, Kenmore. Phone WO. 8578.

ELECTRIC IRONER, Thor Gladiron, portable apt. size; practically new; cost, $99.50; will sell for $65 cash. OV. 5014.

EMERSON CONSOLE COMBINATION radio, FM, like new, $135; also Portuguese linguaphone records. 1923 Eye st. nw., between 3 and 6, Sat. and Sun.

ENCYCLOPEDIA Britannica, complete set, brand new, unpacked, $348 value for $300 cash. FA. 1174.

EXPOSURE meter, other photo items. Brenner Co., 933 Pa. ave. nw. RE. 2434.

FAN, 3-blade, 24-inch, 60-inch floor pedestal wall stand included, $80; can be seen 1214 W st. se. AT. 3925.

FANS for home, office or stores, large and small industrial exhaust fans. BOSWELL BURKE CO., 4327 Gallatin st., Hyattsville, Md. WA. 8400.

FIBRE RUG, dark color, at extremely reasonable price. Arrange appointment by phone, WO. 9289; will be available on Monday any time after 7 p. m.

FRIGIDAIRE, 6 cu. ft., 1948, never used, sacrifice, $150. SLigo 9475.

FRIGIDAIRE, No. 8, porcelain finish, perfect condition, $75. CO. 8630.

FURN.—Studio couch, prac. new; other house furnishings. 517 E. Capitol st.

FURN.—Misc. apt. pieces, good cond., reas. Call DU. 5079 for appointment.

FURNITURE—Good condition; 2 living room chairs, $15; day bed, $25; maple sofa and pull-up chair with ottoman, $60; small upright studio piano, $150; girl's 22-inch bicycle, needs tires only, $15. Call WI. 2583 after 1 p. m. today.

FURN.—1 mahogany dining rm. suite, 2 bedrm. suites, 1 living rm. suite; good cond. GE. 7991.

FURNITURE, only 4 mos. old.; 1 drop-leaf table, mahog veneer, $35; 4 chairs, 1 table, lamp, 1 coffee table. SLigo 4580.

FURNITURE—Walnut veneer sideboard, mahogany cocktail table, small arm chair, mahogany frame; small end table, walnut. AT. 3873. 541 24th st. ne.

FURNITURE—Simmons twin beds, complete, $100; ping pong table, $55; ironer, $50; single rollaway bed, $10; 3 spring steel lawn chairs, $15 each; lawn table to match, $10. OL. 3427.

FURN.—3-pc. sec. sofa, rose; walnut kneehole desk and dinette set, blue leather, and plaid lounge chair; rollaway beds; mod. fir. lamp, chest drawers. CO. 4349.

FURNITURE—Sectional sofa, Rowe Jordan, gray herringbone, prac. new, $100; icebox, good cond., $50. Also Taylor Tot, $4. OW. 3926.

FURNITURE—Complete twin bedrm. suite, large sofa, club chair, occasional chairs, incidental household equipment. Priced low to sell before Monday. Call OV. 1537, NA. 0484 or DE. 4750.

FURNITURE, solid mahogany bedroom suite, mahogany drop-leaf table, Electrolux, white metal cabinet. EM. 6945.

FURNITURE—Wardrobe, $15; bed, complete, $15; dresser, $10; misc. household. OW. 7621.

FURNITURE, mahog. veneer Duncan-Phyfe drop-leaf table and 4 matching chairs; reas. MI. 0913, after 9 a. m.

FURNITURE—Old-fashioned pie cupboard, 2 beds, nearly new; chest, 4 old cane-bottom straight chairs, Maytag washing machine; sell cheap for quick sale. Call GL. 5570.

FURN.—Wal. secretary, desk, $30; metal locker, $8; porch rocker, $3; louvered door, $5. RA. 2277.

FURN.—Bureau, highboy; dressing table, 6 Chippendale dining rm. chairs, occas. chair, coffee table; all pieces mahogany. WO. 5392.

FURNITURE—Used and antique; Haviland China and golf clubs and bags (men's, women's), from 10 a. m. to 5 p. m. 1360 Madison st. nw., GE. 7778.

FURNITURE—Radio, living room suite baby furniture; entire contents of home SH. 2648.

FURNITURE—Dble. bed, complete, $25; couch, bedding compartment, $25; 2 dressers, $10 and $8; Hot Point elec. range, $30; love seat, opens to bed, $35; good condition. MI. 6692.

FURNITURE—Complete 4-room apt., $300 takes it all; near Bolling Field. AT. 5147.

FURN.—3-pc. liv. rm., 9-pc. din. rm.; good condition; reasonable. RA. 9330.

Sale Miscellaneous 78

FURNITURE—Dresser, dining table, small sofa, chairs and mirrors. Call after 6:30. TR. 0109.

FURN.—3-pc. living-rm. suite, tapestry. Reas.; only 7 mos. old. TE. 4721.

FURN.—9-pc. solid black walnut dining rm. suite; lge. pieces; exc. cond; chairs fair, $50; 1 lge. well-made davenport, upholstery worn, $10. 409 So. Adams st., Arlington.

FURN.—10-pc. Sheraton dining suite, needlepoint chairs, $275; odd living room pieces, fine china and glass; moving to smaller space. DE. 5170.

FURN.—Stove bargains, new and used. Our prices are lowest. I. C. Furniture & Stove Co., 1353 H st. ne. TR. 1032.

FURN.—(2) 3-pc. bedroom sets, maple; reasonable. RE. 4944.

FURNITURE
Living room suites, sofas, chairs, at factory-to-you savings.
"ALAN"
FACTORY SHOWROOMS
711 9th St. N.W. NA. 2563.

FURNITURE—Corner cabinet, beautiful; modern desk and chair; modern bedroom suite; 2 modern end tables; lounge chair. OR. 2020.

FURNITURE—Antique white swan bed, dresser, mirror, make-up table, chair; Queen Anne desk, pair shield-back chairs, occasional chairs, tables, lamps, silver, bric-a-brac, Oriental rugs, Westinghouse ironer, vacuum cleaner, G. E. sunlamp, needlepoint stool, upholstered bench, 9x12 sisal rug. 6322 Delaware st., Chevy Chase. WI. 6980.

GAS RANGE, Universal, excellent condition, $100. TE. 5216.

GAS RANGE, 4-burner, oven broiler, $10. Call Monday, 3110 Quebec pl. nw. EM. 1019.

Gas Range, Nearly New
Beautiful, 4-burner, table top. White Star—"Best offer." See at [illegible] Wayne pl. se., Apt. 4. LI. 0332

GAS RANGE—Oriole, table top, $25. OW. 7[illegible]

GAS RANGES, all sizes, new, used. Acme Stove Co., 1011 7th st. NA. 8952

GOLF CLUBS—Bobby Jones, matched set in leather bag, $50. Call SLigo 4725.

GOSSIP BENCH, like new, reasonable, mahogany. CO. 8303.

HEATERS—1 G. E. 50-gallon hot-water, exc. cond., $75; one Pittsburg gas copper-coil heater, $35. Can be seen at 5502 Wisconsin ave. nw. WI. 1800.

HEARING AIDS—One Paravox, $65; all-in-one; 1 Aurex, $30. CH. 5751.

HOLLYWOOD combination spring and mattress, bathinette, sterilizer; scale thermometer, scooter. Leaving country; must sell at once. Elmwood 479.

HOUSEHOLD furnishings; room-size Kermin rug, antique Dutch cupboard, three-piece sterling tea set, other antique silver, Sheraton love seat and two matching armchairs. WI. 1161.

HOSPITAL BED, mattress, plastic mattress cover, 1 mo old. NO. 2608 or AD. 0290.

ICEBOXES, new, used; large stock Acme Stove Co., 1011 7th st. NA. 8952

IRONER—Apex; swings upright; good condition, $40. WI. 6974.

IRONER, Easy elec., cabinet table type, excel. working cond. WI. 9404, 10 to 2 Sunday; after 6 weekdays.

IRONER, Apex; perfect condition; $50. OL. 5794.

IRONER, cabinet model; good condition; $100 or best offer under. WI. 2105.

KIT. TABLE, 3 chairs, porc. top, $18; green summer rug, 9x12, $10. RA. 5091

LATHE, 12-in. Craftsman; no motor or accessories, $100. TO. 3952.

LAWN MOWER, Power-20 in., good condition. $65.

LUMBER
BUILDING MATERIALS
BOTH NEW AND USED OF ALL KINDS
OPEN ALL DAY SAT. AND SUN.
FREE DELIVERY
ATTENTION HOME OWNERS
Through Saturday & Sunday Only
2x4 8-ft. Pine, 50c Each
4x8 Sheet Rock, $1.59 Each
4x8 Plywood, $3.89 Each
All Purpose House Paint, $2.79 Gal.
Fine Mesh Bronze Screen Wire, 12c Sq. Ft.
NOW THEN—TRY
ROBINSON'S
New and Used Building Materials
1239 Kenilworth Ave. N.E.
AX. 1300
"ONE CALL DOES ALL"

LEATHERETTE, red and black, 26-in., 95c yd. Screens, special millwork, lumber. College Mill, SH. 2135. Open Sun.

LIVING ROOM, 2-pc. 18th Century sofa and club chair, blue brocade upholstery; $85. EM. 8377.

LIVING ROOM suite, modern 5 pc., prac. new. ME. 2121, 9 to 5. CH. 7500, Ext. 491, after 6:30 p. m.

LIVING RM. suite, 3-pc.; 2 new custom slip covers; $150. WA. 9277.

LIVING ROOM furn., Lawson sofa, rose, mohair; knuckle arm chair, occasional chair. All like new. Leaving town, must sell, best offer. SLigo 3993.

MATTRESS (feather), can be made into pillows. HI. 6553, 4-6 p. m.

MATTRESS and bed spring, double, Stearns & Foster; prac. new. VI. 0239.

MATTRESSES, innersp., 2 Simmons, dble. bed size; perf. cond. SLigo 6494.

MATT., box spring (Karpen Pil-o-Rest), new, still in carton; won in contest; ret. price, $129; will sell to best offer under. RA. 4329.

MICROSCOPE, Bausch-Lomb, binoculars, mechanical stage. List price $280; perfect condition; $175 cash. CO. 1960, after 6 p. m.

MOTORS
Many different types and sizes for A.C. from 1 to 60-h.p.
COLUMBIA MACHINERY & EQUIPMENT CO.
TE. 1600.

MOVIE CAMERAS
Projectors, supplies. Film rental library. Brenner Co., 933 Penna. ave. nw. RE. 2434.

MUSICAL instruments—Saxophone and banjo, good condition. HI. 6553, 4-6 p.m.

NEWSSTAND EQUIPMENT
Complete Newsstand Equipment
EXCELLENT CONDITION
SEE IT NOW IN USE AT
THE MAYFLOWER HOTEL
AVAILABLE ABOUT JULY 15
INQUIRE N. F. SHERMAN
PURCHASING AGENT
MAYFLOWER HOTEL

NEEDLE POINT PICTURES Hand-made, large size, mahogany box frames; 2 scenes, $400 each; 1 modernistic, $300. WO. 2753.

OFFICER'S EQUIPMENT and uniforms, size 42 chest, 5 ft. 10 short coat, cape, English uniform shoes; field boots with trees; wool riding breeches. CH. 3000, Ext. 3181.

OFFICE FURNITURE
Warehouse Clearance Sale
$50,000 new and used office furniture; desks, tables, Bank of England swivel chairs, bookcases, lockers, steel storage cabinets, file cabinets, folding chairs, wastebaskets, letter trays, safes, tablet armchairs, other miscellaneous office furniture; prices reduced 25 to 35%; free delivery.
Manhattan Office Equip. Co.
639 New York Ave. N.W.

OFFICE AND STORE EQUIPMENT—4 desks, dairy case, cube steak machine, meat grinder, cash register, produce and meat scales, electric hot-water heaters 2513 14th st. nw. HO 4321.

PHOTOGRAPHIC EQUIPMENT, 5x7 solar enlarger, 5x7 view camera, 15 5x7 film holders, 1 28-in. print dryer, 1 contact printer, light stands, reflectors, 2 portable lighting units, 2 interval timers, trays, chemicals, paper, etc., all for $350. TE. 2455.

PIANO RENTALS, $4 mo. up. Colonial Piano Shop, 637 D st. nw. NA. 4870.

PIANO—Excel. upright, bench. Owner leaving country, $150. FA. 6259.

PIANO, used, full keyboard spinet, $295. NA. 3223. JORDAN PIANO CO., 1015 7th st. nw.

PIANO (Wurlitzer), spinet; sacrifice, $425. 3107 Garfield st. nw. EM. 5054.

PIANO, Becker upright; good cond.; $115. LU. 1190.

PIANO, upright, Kohler and Campbell; good condition, $75; single innerspring mattresses, $5 each, flat bedsprings; new cond.; $9. WO. 6266.

PIANO, upright; excel. cond.; dark mahogany; $75. CH. 5724.

PIANO—Cable-Nelson, med. uprt., beautiful tone, satin oak fin., excel. cond. & action. Bargain, $275. AD. 6858.

PIANOS FOR RENT—New consoles and spinets. Money paid as rental applied on purchase price if you decide to buy later (up to 6 months limit). Phone NA. 3223 JORDAN PIANO CO., 1015 7th st. nw (just above the Library).

PIANO, apt.-size upright, just tuned, $125. TA. 2112.

PIANO—Krakauer Spinet; full keyboard; value $700, sell for $495. OR. 4897.

PIANO, Hoffman upright, excel. cond., very fine tone, $160; also davenport, chairs, bookshelves. OV. 3104.

PIANOS—Buy now and take advantage of our Easy Summer Payment Plan; as little as $25 down and $18 monthly for a brand-new piano. Phone NA. 3223. JORDAN PIANO CO., 1015 7th st. nw. (just above the library).

POWER SHOVEL, one used ½ yard P. & H.; model 200; complete with boom, dipperstick and bucket. Call MR. HUGHES, DI. 1070. Can be seen at warehouse, 7th and T sts. ne.

PRESSING MACHINE, Singer, and boiler, used 3 months; sacrifice for quick sale. 1206 Good Hope rd. se. LI. 7047.

PUMPS
motor-driven, centrifugal, plunger, dewatering and many other types.
COLUMBIA MACHINERY & EQUIPMENT CO.
TE. 1600.

Sale Miscellaneous 78

RADIO, Silvertone, cabinet; good condition; sacrifice, $25. WA. 9277.

RADIO: Amateur transmitter, 700 watt, C.W. combination rack-desk mounting. WI. 3373.

RADIO, Magnavox-Imperial Windsor model; still in crate; retail price, $850; must sacrifice for $650. OR. 0387, 1-4 p. m.

RADIOS—Chevrolet '47 car, $35; Philco console, $60; perfect cond. OW. 7621.

RADIO HAM trans. parts collection, 600 w.ph., no surplus, parts in orig. cart., Bud 7 ft. rack cab., Thord. trans., alum. pan. and chassis, motors, etc.; leaving town. FA. 4439.

RADIO-PHONOGRAPH, Capehart model, 112 M2 FM; beautiful Chippendale cabinet; excel. working cond. DE. 1497.

RADIO, Hallicrafter, S-20-R model, short and long wave radio receiver, overseas pickup, picks up 540 kc. to 43 mc. HO. 6942, 6 to 8 p. m.

RADIO-PHONOGRAPH, Capehart, beautiful cabinet; rich tone; automatically changes 20 large or small records. Must see and hear it to realize what a bargain it is at $595. EM. 1216.

RADIO-PHONOGRAPH with attachments to make own records, $75. SLigo 8817.

RADIO, walnut, floor model, good tone; also music cabinet. WO. 1445.

REFRIG., Norge, newly painted, serviced $85; kit. storage, table porcelain top, $10; men's shoe ice skates, size 9, $7; suits, clothing of all kinds, excel. cond., size 42 chest; 15 shirt 5 ft. 10. CH. 3000, Ext. 3151.

REFRIGERATOR, 7-ft. Frigidaire, excel. cond., being appraised, reas. MI. 7220.

REFRIGERATOR, Leonard, sm. size; good cond., $35. WO. 7647.

REFRIGERATOR, electric, Frigidaire, 6 cu. ft., like new, $150. See it and get it, 4 to 5 p. m., beg. Mon., 2003 Q st nw.

REFRIGERATOR—Frigidaire, '46 model; perfect condition. Reas. FA. 7335.

REFRIGERATOR (Ice), $8. One Lauson ⅝ H.P. gas engine, $20. One stuffed chair, $3. All as is. TO. 5751.

REFRIGERATOR, 4 cu. ft.; electric stove. DU. 2480.

REFRIGERATOR, G.E., 7 cu. ft., excel. cond. Washing machine, G.E. Duncan-Phyfe 2-pedestal din. table. WI. 8102.

REFRIGERATOR, new 7½-cu.-ft. Leonard, perfect condition, to most reasonable offer; cost $220. Mr. Wilson, LI. 6327.

REFRIGERATOR—Servel, 4 cu. ft., good condition, $85. OW. 7621.

REFRIGERATOR, Electrolux, 5 cu. ft., standard model, good condition. Reasonable. EM. 1265.

REFRIGERATOR, Westinghouse, excellent cond., 6½ cu. ft., $115. WO. 6512

REFRIGERATOR, G.E., apt. size, modern chest type; excellent cond.; $65. RA. 2277.

REFRIGERATORS (3), Frigidaire, elec., apt. size; $55 ea. 1524 F st. ne., basement.

REFRIGERATOR, Servel, med. size, very good condition, $50. LI. 4119.

RUGS, Royal Sisal, brown (3), (9x15), $30 ea.; natural 9x12, $20; natural 8x10, $6; 2 scatter, $6 ea. WI. 8166.

RUG, fine Kashan, all over pattern, blue background, 10'6"x15'8"; $600. May be seen after 11 a. m., 3506 Garfield st. nw. EM. 7972.

RUG 12½x16½, heavy green reversible, cost $200, sell $60. Good cond. DE. 5260

RUG, dark red broadloom. Durotwist; 24 ft. 6 in. long. 107 S. Wash. st., Rockville, Md., and Rockville 3558.

RUGS (2), twist broadloom, blue, 12x15; wine, 12x21; bedspreads. SH. 8665.

RUGS, summer, beautiful tan, 9x12; very reasonable. RA. 7234.

SAXOPHONE — E flat alto, American Standard, $45. WA. 1079.

SCREENS, (9), 64x31; (4), 51x31; full length, bronze wire. Reas. Excel. cond. AL. 3680.

SEWING MACHINE, Kenmore rotary, new desk model, $155. CH. 8263.

SEWING MACHINES — Singers, sale or rent, immed. delivery. Sewing Machine Exchange, 2412 18th st. nw. CO. 3245

SEWING machines, portables, $39.50 and up. Also treadles, Singers, and others. We electrify. $13.95 new motors. Repair, buy or trade. N.W. Sewing Machine, 915 10th st. nw. EX. 6844.

SEWING MACHINES
Electric Portables, $39.50; Electric Consoles, $79.50; 5-year guarantee, easy terms. New machines for immediate delivery. OPEN EVENINGS 3400 R. I. ave. ne. UN. 7300.

SOFA-BED, walnut; secretary desk, walnut; phone stand. GL. 6616.

SOFA, original Duncan Phyfe; new upholstery and new condition. Must see to appreciate. DE. 1497.

SOFA, 2 club chairs, wingback chair, spinet desk, stand. MI. 0860.

SOFA-BED, dusty rose, flowered slip cover; excel. cond.; $50. SH. 1970.

SOFA, beautifully upholstered, full spring construction; reasonably priced for high quality. FA. 3203.

SOFA, Chippendale, jade green; fine construction; used 2 mos.; $329 cost, sell $200; rose-colored Chippendale loveseat, $150. No dealers. DE. 5260.

STAMPS
SEE STAMP PAGE
SECTION VI

STEEL LOCKERS
New, single and double tier; in sections or single.
R. BAUM & SON, 616 E ST. N.W.

STORM WINDOWS (13) casement, lovely for hot beds, practically new; cost $269, sacrifice, $70. VI. 5260.

STOVE, Quality, gas, brand-new de luxe model; cost $170; sac., $140. WI. 9087.

STOVE, gas, 4-burner, high oven, good condition, reasonable. PL. 0908.

STOVE, electric, l. and h., 3 plates and oven, $25. GL. 1596.

SUN LAMP, large, professional size, with accessories; good condition. Call CO. 7058.

SUIT—Full dress; excellent condition; size 36 regular; $45. AD. 0876.

SUITS, men's, 2 light weight, prac. new, size 38, $8-$10; extra pants, 2 or 3. Johnson, 3252 Prospect ave. nw. DE. 8040.

TABLES—Porcelain top, 25x40 in., factory, seconds, $7.95. DELIVERED. College Mill, SH. 2135. open Sunday.

TELEVISION, Crosley table model, 52 sq. in. screen; used 3 mos.; moving to nontelevision area. $300. TE. 6164.

TRACTORS and pans for heavy construction available. TO. 6363.

TRANSIT, new, 1-minute, $300. Sextant, new, $100. AL. 5313.

TRUMPET, Martin Standard; very good condition, Reasonable. DI. 8084.

TRUNK, wardrobe, Hartmann, prewar, excellent condition, $35. MI. 7745.

TRUMPETS, 1 slightly used, 1 Martin, never used. AD. 6172.

TELEVISION demonstrators at greatly reduced price; sold with the original 1-year guarantee; shop us first for best deal in town; easy terms. ELECTRICAL CENTER, 514 10th st. nw.

TIRES, factory recond., all sizes, $3.45 each; 6 mos. unconditional guarantee; truck tires our specialty. Open weekdays and Sun. till 9 p. m. ALL SERVICE TIRE CO., 3619 Ga. ave. nw., RA. 9850.

TIRES, truck, used, any size, $9. ALL SERVICE TIRE CO., 3619 Georgia ave. RA. 9850.

TROMBONE, Holton, in new case; 1st class condition. HI. 4380.

TYPEWRITER, Remington de luxe portable, A-1; new model, $65. SH. 1335.

TYPEWRITERS and adding machines, $29.50 up; new and rebuilt. Convenient terms. Rentals and repairs on all makes CENTRAL TYPEWRITER CO. 2019 14th St. N.W. MI. 4400.

VACUUM CLEANER, Hoover; excellent condition, $25. RA. 2954.

VACUUM CLEANER—Westinghouse; excellent condition; $18. SLigo 7505.

VACUUM, Hoover upright, excel. cond.; all attachments. FA. 3522.

VACUUM CLEANER, A-1; bookcart, trunk rack, violin, novachord, clock, silk shawls (Samuel Russell designs). AD. 3027.

WASHER—Maytag in excellent condition, $50. SH. 1442.

WASHING MACHINE, Savage, spin dry, late model; perfect condition; reasonable. LU. 7501.

WASHER, ABC, needs slight repairs, $20. GE. 7911.

WASHER, Easy spin dry, sacrifice, $20; leaving city. UN. 8648.

WASHING mach., aluminum, Maytag; screens, window (25); pr. of andirons; small gas stove, oven. EM. 5789.

WASHER, electric, portable, Handyhot (stainless steel tub), $25. WI. 5164.

WASHING MACHINE—Launderall; perfect condition; unexpired guarantee. MI. 0650.

WASHER, G. E., prewar; excel. cond., motor recently overhauled, $75. TE. 6091.

Zed L. Williams and Zed L. Williams, Jr. Auctioneers.
AUCTION
at
WILLIAMS AUCTION HOUSE
918 New York Ave.
TUESDAY, 2 P. M.
High grade, up-to-date mahogany, walnut & maple furniture, for bed room, dining room, living room & kitchen. Also fine decorative, occasional and special odd pieces.
Elegant like new 7-pc. mahogany Sheraton-style bedroom suite.
Attractive late style, good condition, bedroom suites.
Burl & English walnut 10-pc. dining room suites.
Mahogany Duncan Phyfe style 7-pc. dinette set.
Better grade maple and other kitchen sets.
Really beautiful high-class break front, like new, desk credenzas.
2 three-piece clean living-room suites.
Many odd chairs of various kinds.
Odd walnut china cases.
Decorative coffee, lamp, end and other tables.
2 brass onyx-top antique lamp tables.
Several antique pieces.
Marble and other table lamps.
Bricabrac, china, cut glass, mirrors, etc.
Numerous other new, used, desirable suites, groups and odd pieces.
AUCTIONEERS' PHONE, NA. 2626.

Sale, Miscellaneous 78

WASHING MACHINE—Wringer and pump; 1 year old; $70. SH. 3023.

WASHING MACHINE, Apex spinner; recently overhauled; $75. WI. 6974.

WATER HEATER — 50-gal., insulated, Lochinvar, oil burning, with 275-gallon oil storage tank. Make offer. WO. 7305 to 8 p. m.

WELDING MACHINES
(1) 300 amp. Lincoln, gas driven, 2 wheel.
(2) 300 amp. Hobart, gas driven; 1 skid mounted, 1-4 wheels.
Welding cable, sizes 2/0 and 3/0. Input cable, 3 conductors' tires.
COLUMBIA MACHINERY & EQUIPMENT CO.
TE. 1600.

WOULD YOU like a large apt. in an apt. building completely furnished for $45 a month rent, plus $400 for furnishings? NA. 5973. Mr. Richard L. Lutz.

5-PIECE living room suite and radio, $175 or best offer. Stanley Romanowski, RE. 6830, ext. 554, between 8 and 4:30.

Miscellaneous Wanted 79

AM INTERESTED in buying silverware, any condition jewelry, bric-a-brac, china, DORA KRUPSAW MILESTONE, 1335 G st. nw. STerling 7496.

ANTIQUES—China, vases, jewelry, and what have you. Kay Shop, 1713 K st. nw. EX. 4836.

ANTIQUE JEWELRY, silver, diamonds, dental gold, old watches. We pay cash. SCHILLER'S, E st. at 9th st. nw.

BEDS, one pair, good twin, walnut or mahogany. TE. 6377.

CAMERA—Leica contax or other 35-mm. type, with or without acces., urgently wanted. RE. 2434, Mr. Weiss, 10-6 p.m.

COINS, stamp collections, autog. letters, ivories, gold, silver, diamonds bought. Hobby Shop, 716 17th st. nw. DI. 1272.

FURNITURE—Highest cash prices paid for household furniture. Entire contents or fair-sized amount. For best results call MR. DOUGLAS at UN. 1587.

FURNITURE WANTED AT ONCE—Better grade furniture and household effects. Will buy odd pieces or entire home. Please call Mr. Gray, NA. 2679. 918 New York ave. nw.

GOLD OR PLATINUM JEWELRY, silverware and gold teeth, any condition. We pay cash. A. KAHN, INC., 55 years at 935 F st. nw.

HOT-AIR furnace and blower (air-conditioning) for 6-room house; top price for one in good condition. VI. 5801.

MEN'S CLOTHING
1924 14th N.W. We will call. DU. 9375.

OLD SILVER—High prices paid for old and discarded silver, regardless of condition. LOUIS ABRAHAMS, 733 13th nw

PING-PONG TABLE
Regulation size, good condition.
EM. 9373

RECORDS, classical, any make, in good condition; send list stating title, maker, record number and your price, to Box M-432, Washington Post.

SEWING MACHINES—Highest prices for all makes and styles; any condition. UN. 7300. 3400 R. I. ave. ne.

SEWING MACHINES
Highest prices for all makes and styles of sewing machines. RE. 1900, RE. 2311

STOVES AND ICEBOXES—ACME STOVE CO., 1011 7th st. nw. NA. 8952.

WANT, 2 pair American Dresden Duke and Duchess by Avis. WA. 5[illegible]

WANTED: 2 new war surplus DWXD Hercules 40 kw. 125 volts, D. C. Marine fresh water cooled, 1450 rpm Diesel generating sets. Box M-456, The Washington Post.

WE BUY AND SELL
DIAMONDS, JEWELRY, LUGGAGE, BINOCULARS, CAMERAS, FURS, SHOTGUNS, RIFLES, MUSICAL INSTRUMENTS, TYPEWRITERS, LEVELS, TRANSITS, MICROSCOPES, ETC. PAWN TICKETS
ESTABLISHED 1911
TENDLER'S
PAWNBROKERS SALES CO.
913 D ST. N.W. ME. 9339.
FREE PARKING

ATTENTION
Haulers and accumulators of scrap iron, auto batteries and scrap metal. See us before you sell. We always pay the highest market price.
Wash. Rag & Bag Co.
213 L St. S.W. DI. 8007

WE BUY
ALL TYPES OF FIREARMS
MUSICAL INSTRUMENTS
ENGINEERING INSTRUMENTS
ALSO typewriters, old gold, silver, watches, jewelry, men's clothing, sporting goods, binoculars, cameras, pawn tickets, trunks or what have you?
WILL PICK UP AT YOUR HOME
MAX ZWEIG SONS
937 D ST. N.W. ME. 9113.

GET MORE $ $ $
FOR YOUR
Batteries — Scrap Steel
Cast Iron — Aluminum
Copper — Brass
COLONIAL JUNK CO.
3212 Grace St. N.W. RE. 0971
(Rear 1046 Wisconsin Ave.)

Farm and Garden 81

TOP SOIL for sale, rich garden or lawn top soil, $5 per cu. yard; 3 yd. load, $12.50. Can deliver Sunday; will deliver 1 or 1,000 yards. SH. 7992.

BETTER GRAB THIS!
5 acres of first grade sod, in Annandale, Va. Price, 12c square yard.
MILLS REALTY CO.
Annandale, Va. FA. 0999-7387

Boats, Parts, Service 82

BOAT, 45 ft., perfect condition, Studebaker engine, just overhauled; 9½ ft. beam; sleeps 2; suitable for pleasure or fishing parties; $1200. Call FA. 155.

CABIN CRUISER, 1947 Chris-Craft, 27 ft. (sleeps 4); 115 h.p. Chrysler marine motor (run less than 300 hrs.); built-in radio; electrical connections; fully equipped, including tarpaulin and dock box; $3,000. Maine ave. sw. Shown by appt. only. Call Mon. between 9 a. m. and 5 p. m., EX. 7961.

KAYAK, canvas, 10-ft. aluminum rim; fine cond.; $40. WO. 6266.

OUTBOARD motor, Scott-Atwater, 7½ h.p.; used 25 hrs.; $125. UN. 1606.

OUTBOARD MOTOR (Elto) recently overhauled; priced for immediate sale. UN. 0409.

1947 CABIN CRUISER, custom built, 37x11.6, fully equipped; Chrysler Crown marine motor, $4500; can be seen at Hartge yacht yard, Galesville, Md. Ask for Mr. Dolton's boat, or call RE. 2780 or West River 229-F-11.

20-FT. sailboat, 5-ft. beam; $450. OV. 2175.

INDIAN LANDING, 20-ft. sloop, extra sails and fittings, other extras; 1 yr. old, perfect condition, $950. Owner leaving city. DE. 1439.

OUTBOARD motor, Scott-Atwater, 7½-h.p.; used 25 hrs.; $125. UN. 1606.

OUTBOARD BOAT, 16 ft., new, excellent, able fishing boat. See 1027 Jackson st. ne., side entrance, 10-11 a. m. or 2-3 p. m. DU. 0785.

STEEL CRAFT CABIN CRUISER
sleeps four; galley, fully equipped; toilet. Every conceivable accessory for comfortable cruising. Shipshape, having been very little used since new in 1947. Ready to go fishing or cruising. Call Jack Blank, AD. 8500. Sells new as equipped around $4000; will sell for $3,250. Terms arranged.

46-FT. 3-cabin mahogany cruiser; $2,000 extras. Will take smaller boat or '48 car in trade. OW. 9166.

Trailers, Sale 82A

TRAILER, 26-ft. Roycraft, used 3 mos. Tandem wheels, elec. brakes, bottle gas, Duotherm heater and blower; Elec. refrigerator, elec. hot-water. 6515 Potomac drive, Brookmont, Md. WI. 1668.

GLIDER HOUSE TRAILERS
For the finest trailer living in the world, see the new GLIDERS some models with showers and flush toilet. Trade in your
— AUTO —
Or your used trailer on a new glider. Easy terms.
COLIE TRAILER CO.
8232 Ga. Ave., Silver Spring, Md.
SLigo 8202

Automobile Loans 83

COMET, No. 974 sailboat, 16-ft., for sale, good condition, sails, fittings included. Call FR. 3758.

AUTO LOANS—Cars, trucks, taxis, up to $2500. Most reasonable rates. ECONOMY FINANCE CO. 1430 Florida Ave. NE. AT. 8484.

FINANCING Private Sales Our Specialty! If you are buying or selling an automobile, let us finance it for the purchaser.
NOLAN FINANCE CO.
1103 New York Ave. N.W.
REpublic 1200.

Automobiles, Sale 84

BUICK—'41 Special 4-dr. Sedan; good cond.; $1,350 or best offer under. 19 Everette st., Kensington, Md. WI. 2731.

BUICK, 1942 Roadmaster conv.; r. and h.; blue, black top; mech. O.K., wonderful pick-up qualities. $1395. 30-day guar. 72 cars. One location. Indoors. HILL & TIBBITTS, 1114 VT. AVE. N.W. NA. 9850. Wash. Oldest Ford Dealer.

BUICK—1942 special 4-door; r. and h. Reduced to sell, $1365. This car is exceptionally clean, almost new tires, beautiful black finish. TR. 3909.

Automobiles, Sale 84

BUICK, 1947 Roadmaster 4-door sedan. Immaculate maroon finish. Fully equipped. 9000 miles. $2595. WILLIAMS, 30th at Rhode Island ave. ne. AD. 8344.

BUICK, 1941, Special convertible club coupe; excellent condition throughout; $1295, guaranteed.
STEUART MOTORS
3RD AND H STS. N.E. AT. 5800

BUICK, 1947 Super conv.; r. and h.; black, black top, white wall tires; low mileage. $2995. 30-day guar. 72 cars. One location. Indoors. HILL & TIBBITTS, 1114 VT. AVE. N.W. NA. 9850. Wash. Oldest Ford Dealer.

BUICK Roadmaster, club coupe, '40, excellent condition throughout, 60,000 miles; radio, heater, fine tires; privately owned; $1,000. Owner leaving country. Call VI. 3731

BUICK—1940 super conv. sed., r., h.; good cond.; $1095 quick sale. GL. 4400, ext. 386.

BUICK—1940 club convertible that will provide good looks and fine service. Excellent mechanical condition. Original black. Top and tires in fine condition. Has both heat and music. 30-day "owner-rated" guarantee. $1145, with terms, trade or cash. LOGAN (Ford), 1111 18th st. nw. (18th and L sts.). DI. 5803.

BUICK—1946 Convertible Coupe, Roadmaster. Heater, radio, spotlight, finish is maroon. Appearance and condition practically same as new. $2,795. CAPITOL CADILLAC - OLDSMOBILE CO., 1222 22d st. nw. NA. 3300.

BUICK—1942 Convertible. Radio, heater, white-walled tires. Can't tell this one from a '46 or '47. $1595.
CHERNER-BREWER AUTO SALES
5111 Wisconsin Ave. N.W. WO. 1699.

BUICK—1942 Super 4-door. Can you beat this price? Only $1245, and it's a honey. Green finish. Radio and heater. Runs like a charm. 30-day "owner-rated" guarantee. Terms, trade or cash. Better hurry, it will go quickly. LOGAN (Ford), 1111 18th st. nw, (18th and L sts.). DI. 5803.

BUICK—1940 7-passenger Sedan Original paint, new tires, radio and heater. $1095.
HALEY'S, Inc.
2020 M St. N.W NA. 1900.

BUICK—1947 Convertible. Radio and heater. $2,995. We also have many other model Buicks, so come on out and look them over.
CHERNER-BREWER AUTO SALES
5111 Wisconsin Ave. N.W. WO. 1699.

BUICK—1940 4-door light green special sedan; good radio, heater and seat covers, paint and entire car in excellent condition; original owner; $1100. CH. 5311.

BUICK—1938 black Coupe. Radio and heater. Good condition. Price, $675. CAPITOL CADILLAC - OLDSMOBILE CO., 1222 22d st. nw. NA. 3300.

BUICK—1934 rumble seat sport coupe. Passed D. C. inspection; good body; $250 or best offer under. LI. 4575.

BUICK—1941 Century sedan; radio and heater, black finish, perfect machanical condition and tires; your car accepted in trade; 15 months to pay; $1245; 30-day owner-rated guarantee. See the new 1949 Ford.
LOGAN (Ford)
2017 Virginia Ave. N.W. ME. 2818

BUICK—1940 Super sedan; heater, black finish, very low mileage, spotless interior; $1045, terms; your car accepted in trade. See the new 1949 Ford.
LOGAN (Ford)
2017 Virginia Ave. N.W. ME. 2818

BUICK—'41 super convertible; exceptionally clean; new top; orig. owner. Best offer over $1,400. RE. 7400, Ext 3497, 8 to 4 weekdays.

CADILLAC—1947 62 sedan, hydramatic, radio, heater, perfect condition, $3450. Write Box 311, Washington Post.

CADILLAC—1941 Model "61" Sedan. Radio and heater. Appearance and condition good. Price, $1,395. CAPITOL CADILLAC - OLDSMOBILE CO., 1222 22d st. nw. NA. 3300.

CADILLAC—1937, black, 4-door sedan, series "70". Fleetwood body, heater, radio, and seat covers; excellent condition, $700 cash. Evenings, Sat. or Sun. 3307 Nichols ave. se.

CHEV., '41, convertible, good cond., top, tires; r. and h. Call after 6 p. m., WAterloo 306-J-1.

CHEVROLET—1947 sedan; just as good as new. Come by and take a ride and you'll be convinced; $2195 cash; your car accepted in trade; 30-day owner-rated warranty; terms or trade; up to 24 months to pay. See the new 1949 Ford.
LOGAN (Ford)
2017 Virginia Ave. N.W. ME. 2818

CHEV.—1932 4-door Sedan; $250 or best offer under. 34 Ridge rd. se.

CHEVROLET—1947 Fleetmaster club coupe, black, undercoated, simonized, radio, heater, seat covers, fog lights, white tire discs, has all accessories; perfect in every respect; city-driven by owner, low mileage; $1995 cash. EM. 6401.

CHEVROLET—1948 Fleetmaster 4-door. Radio and heater. Like new. $2,293.
CITY MOTOR SALES
2321 Bladensburg Rd. N.E. TR. 9674.

CHEVROLET—1941 2-door, very low mileage, good condition, private owner, heater, seat covers, defroster, fan, etc.; $1100. Phone SH. 4180.

CHEV.—'38 Master de l. coach, new paint; good cond., spot, fog lights; $450. SLigo 5035.

CHEVROLET, 1931 coupe, dependable, good motor, tires; needs brake and muffler repair; former college student owner. $100. Call EMerson 6365.

CHEVROLET, '47 Fleetmaster, two-door, club coupe, perfect condition, $1900. MI. 8217.

CHEVROLET—1941 Station Wagon. Bargain, $975. CAPITOL CADILLAC-OLDSMOBILE CO., 1222 22d st. nw. NA. 3300.

CHEVROLET — 1947 convertible club coupe, maroon; nylon covers, radio and heater, low mileage; will consider trade; $2195.
AMERICAN MOTOR CO.
1801 King St., Alexandria
OV. 6565 Open eves. and Sun.

CHEVROLET—1933 2-door Sedan, fine engine; passed '48 inspection; good whitewall tires; fine body; original paint on body; very clean. Heater. Reliable economical car. Best offer. OW. 9400, Ext. 471.

CHEVROLET—1947 (Dec.) Fleetline Aero Sedan. Only 4,000 mi.; over $200 acces.; $2,250. Rockville 3167.

CHEVROLET—'36 coupe, radio, heater; good condition; $345. EM. 0970.

CHEVROLET—Late '47 Fleetmaster 4-Door Sedan. Rich twotone green; low mileage; carefully broken in; original owner; new condition; custom slipcovers, underseat heater, 3-way defroster; push-button radio, Briggs oil filter, electromatic window washer, extra bumper and trunk, guards, etc. $2,175. TE. 8659 after 10 a. m.

CHEVROLET—1938 Master de luxe 4-door; original paint; good tires; fine mechanically; priced reasonably, $595. WO. 6266.

CHEVROLET
1941 club coupe. Radio and heater, seat covers. You must see this car to appreciate it. Give away price $875 for today only.
Plaza Auto Sales, Inc.
LOOK FOR JIMMY'S NEON SIGN
2 BLOCKS N.W. OF UNION STATION
RE. 8639. 43 Mass. Ave. NW. EX. 8848

CHEVROLET—1947 Fleetline 4-door. Equipped with heater and seat covers. Beautiful two-tone blue finish. Low mileage. $2295. Terms, trade or cash and it's yours. Come in today. 30-day "owner-rated" guarantee. LOGAN (Ford), 1111 18th st. nw. (18th and L sts.). DI. 5803.

CHEVROLET '48
Fleetmaster 2-door; gray, with radio; 62 miles. $2295.
SATCHER
5100 Wisconsin Ave. N.W. WO. 9351
Open Evenings 'Til 9 P.M.

CHRYSLER—1942 Club Coupe Saratoga. Radio, heater, etc. Very good condition. $1,345. CAPITOL CADILLAC-OLDSMOBILE CO., 1222 22d st. nw. NA. 3300.

CHRYSLER—1946 Windsor 4-door. Radio, heater, white walled tires. $2295. Many others to choose from.
CHERNER-BREWER AUTO SALES
5111 Wisconsin Ave. N.W. WO. 1699.

CHRYSLER—1940 New Yorker Club Convertible Coupe. R. and h., excel. cond.; $1,050 or best offer under; leaving country, must sell. Elmwood 479.

CHRYSLER—1947 New Yorker Convertible. One of the sportiest looking cars on the road. $2,995.
CITY MOTOR SALES
2521 Bladensburg Rd. N.E. TR. 9674.

CHRYSLER, 1936. Good transportation. $175 as is.
HALEY'S, Inc.
2020 M St. N.W. NA. 1900.

CHRYSLER—1947 Highlander New Yorker Convertible; like new; with radio and heater and all accessories, including white sidewall tires; low mileage. Original owner. May be seen any time after 8:30 p. m. Saturday, 125 Carroll ave., Takoma Park, Md.

CROSLEYS—1948, new, $998 delivered; 6 body styles. Jack Pry, 1133 18th and 16th and Pa. ave. se.

DE SOTO—1947; 19,000 miles; r. and h.; $2200. See 7-1 Sun. morning, 7740 Georgetown rd.

DE SOTO—1940 4-dr. sed., ex-cab; fine cond.; $400 or best offer under. AX. 7118.

DE SOTO—1938 2-door Sedan, new gray paint, good mechanical condition; one owner; $550. EM. 1162.

Dodge, 1948 custom 4-door sedan. Fully equipped; like new, $2695. Cash, trade or terms.
Moore-Day Motors, Inc.
Washington's Convenient Lincoln-Mercury Dealer
2641 Wisconsin Ave. OR. 7550.

DODGE—1937 4-door de luxe sedan; radio and heater; purchased new; very carefully driven and cared for; $650 cash. WO. 9283.

DODGE—1947 Custom club coupe. Absolutely the finest. Not a scratch on this beautiful black finish. Custom interior spotless. Fluid drive perfection. Performance smooth as silk. 30-day "owner-rated" guarantee. $2295. Terms, trade or cash. LOGAN (Ford), 1111 18th st. nw. (18th and L sts.). DI. 5803.

DODGE, 1946 4-d.; blk. Seats and steering wheel available at no extra cost. $1649. 30-day guar. 72 cars. One location. Indoors. HILL & TIBBITTS, 1114 VT. AVE. N.W. NA. 9850. Wash. Oldest Ford Dealer.

Automobiles, Sale 84

DODGE—1936 4-door Sedan; good mechanical condition; $400. NO. 0837.

DODGE—1939 bus. coupe, heater, good tires, clean. Mrs. Dashiell, DE. 4750.

DODGE—1946 black 4-door Sedan. Has heater, attractive seat covers. New-car appearance. Price, $1,985. CAPITOL CADILLAC-OLDSMOBILE CO., 1222 22d st. nw. NA. 3300.

DODGE—1938 blue conv. coupe, passed '48 inspec., perf. cond.; 5 new tires, r. and h.; $550. TA. 6044.

DODGE—'40 Bus. Cpe., priv. party; r. & h.; new motor, tires; clutch, tran., etc.; $850 or best offer under. MI. 0049.

DODGE—1947 Custom 4-door sedan. Equipped with radio and heater. Condition: EXCELLENT. $2,295.
CITY MOTOR SALES
2521 Bladensburg Rd. N.E. TR. 9674.

DODGE—1946 Custom 4-door. Radio $1995. Many others to select from.
CHERNER-BREWER AUTO SALES
5111 Wisconsin Ave. N.W. WO. 1699.

FORD—Model A, 1931; $225; good condition. FA. 7678.

FORD—1937 4-Door, $425; a good buy. 4812 So. 30th st., Arlington. TE. 7443.

FORD, 1946 super conv.; r. and h.; blue, tan top; in excel. condition. $1995. 30-day guar. 72 cars. One location. Indoors. HILL & TIBBITTS, 1114 VT. AVE. N.W. NA. 9850. Wash. Oldest Ford Dealer.

FORD—Model A station wagon, excellent condition, $225. RE. 1047.

FORD—1938 2-door de luxe sedan; heater; fine mechanical condition; good tires; will finance if necessary for $250 down; total price $450. ME. 9182. 801 H st. nw.

FORD—1948, low mileage, radio and heater, good cond. Private owner, $2,150 or best offer under. Must sell. AX. 3236.

FORD, 1942 Station Wagon, excellent condition, new paint; $1195; guaranteed.
STEUART MOTORS
3RD AND H STS. N.E. AT. 5800

FORD—1932 V-8 coupe, 6 good tires; recent motor overhauling; $200. Call Dr. R. C. Myers, NA. 4400.

FORD—1937 Tudor sedan, 85 h.p., motor and body in excellent condition, orig. black paint, new battery, good tires; one of finest '37s in city; $550, or best offer under. SH. 9173.

FORD, 1946, 8-cylinder convertible club coupe, perfect appearance and mechanical condition; one-owner car; radio and heater, low mileage, $1795, guaranteed.
STEUART MOTORS
3RD AND H STS. NE. AT. 5800

FORD, 1947 super conv.; r. and h.; yellow, tan top. Sold and serviced by H. & T. $2,195. 30-day guar. 72 cars. One location. Indoors. HILL & TIBBITTS, 1114 VT. AVE. N.W. NA. 9850. Wash. Oldest Ford Dealer.

FORD—1947 Super De Luxe Fordor. Black finish, heater. Don't lose any time getting in here, because at $1695 it can't be duplicated. Will sell today. 30-day "owner-rated" guarantee. Terms, cash, liberal trade on your car. LOGAN (Ford), 1111 18th st. nw. (18th and L sts.). DI. 5803.

FORD, 1946 super de luxe Fordor, black, heater, seat covers, 16,500 miles; new-car condition, original owner. $1,775 cash. Call AT. 0091. Shown between 5 and 8 p. m.

FORD—1948 super de luxe V-8 sedan; heater, maroon finish, very low mileage, $2245; up to 24 months to pay; your car accepted in trade; 30-day owner-rated guarantee. See the new 1949 Ford.
LOGAN (Ford)
2017 Virginia Ave. N.W. ME. 2818

FORD—1939 V-8 convertible sedan; black finish, convertible top in excellent condition, radio and heater; mechanically perfect; just the automobile for these hot summer nights. Priced for immediate sale, $845; your car accepted in trade; 30-day owner-rated warranty. See the new 1949 Ford.
LOGAN (Ford)
2017 Virginia Ave. N.W. ME. 2818

FORD—'41 2-dr. De Luxe Sed. Factory-built motor, new generator, battery, points, brakes. $925. VI. 6037.

FORD—1948 Super De Luxe Fordor, with only 2800 miles; it's just like new. Beautiful maroon and custom seat covers to match. Honey of a V-8 motor. Tires practically brand new. A real "cream puff." $2190, with 24-month terms or cash. High trade allowance. LOGAN (Ford), 1111 18th st. nw. (18th and L sts.). DI. 5803.

FORD—'42 4-door, new paint, seat covers, looks like new. Bargain at $1,050. SLigo 2979.

FORD—1947 convertible, all extras, 5,800 mi.; will sell for list price, $2,395. Call WA. 3219.

HUDSON—'40 Super 6 4-door; r. and h. $945. Remarkably close to new-car cond.; original owner. EM. 4861.

HUDSON—1947, 6, club coupe, r. and h.; auto. shift, seat covers; spotless. $2,150. OR. 3023.

HUDSON—1946 special club coupe; full leather-upholstered, radio, heater; 15,000 miles; excellent condition; original owner-driven; $1800 cash; will give possession July 7. Call UN. 4480 Sunday, or after 6 p. m. Mon. through Thurs.

HUDSON—1942 Commodore club convertible. It's a beautiful car in the finest condition. Has radio, heater, etc. Top and leather upholstery excellent. Exquisite 2-tone blue. 30-day "Owner-Rated" guarantee. $1195. Terms, trade or cash. LOGAN (Ford), 1111 18th st. nw. (18h and L sts.). DI. 5803.

HUDSON—Commodore custom "8," only $995. Here is fine transportation for you, equipped with radio and heater for your enjoyment. Tires, mechanical condition and finish excellent. Here's your chance to own a nice 1941. Your car accepted in trade. 30-day owner-rated warranty. Up to 15 months to pay. See the new 1949 Ford.
LOGAN (Ford)
2017 Virginia Ave. N.W. ME. 2818

HUDSON—1947 "Commodore 8" 4-dr.; heater, lovely light green finish. A truly fine automobile. Liberal trade on your present car, terms or cash; 30-day "owner-rated" guarantee. $1895. LOGAN (Ford), 1111 18th st. nw. (18th and L sts.). DI. 5803.

JEEP—1946, perfect condition, hydraulic lift, power takeoff, flat-bottom plow, $1000. Call AD. 0043 or NO. 2957.

JEEP, '46, civ., pvt. owner; full top, radio, spotlight. $975. May be seen at Willys of Wash., 1834 L st. nw.

LINCOLN-ZEPHYR—1936 Coupe, A-1 cond., radio, heater, $300. OT. 8081.

LINCOLN, late 1947 Maroon Sedan. Less than 7,000 miles, owner-driven; o'drive, whitewall tires, seat covers, radio, dual heater, $2,845. New car is reason for selling. Call Owner, WOodley 5549.

MERCURY—1940 club coupe; r. & h.; passed D. C. inspection; complete new motor; 2 new tires; car like new; best offer takes it; can finance; owner. HO. 9700.

LINCOLN
1946 4-door sedan, heater and defroster, overdrive; extra-clean; for only $2,145.
GRADY MOTORS
4830 Hampden Lane, Bethesda, Md. OV. 7400

Mercury, convertible coupe, 1948, fully equipped, $2595. Cash, trade or terms.
Moore-Day Motors, Inc.
Washington's Convenient Lincoln-Mercury Dealer
2641 Wisconsin Ave. OR. 7550.

MERCURY—1947 black 4-door Sedan. Radio, heater. New-car cond. $1,995. CAPITOL CADILLAC - OLDSMOBILE CO., 1222 22d st. nw. NA. 3300.

MERCURY—1947 club coupe, low mi., A-1 condition, radio and heater, $2,145. TE. 5613.

MERCURY—1946
This is a 4-door Sedan. Radio, heater. Seat covers. Excellent mechanical condition. Dark blue. 30-day guarantee. Only $1,695.
BENDALL PONTIAC
1611 King St., Alex., Va. OV. 1600.

Mercury 4-door sedan, 1948, fully equipped, $2395. Cash, trade or terms.
Moore-Day Motors, Inc.
Washington's Convenient Lincoln-Mercury Dealer
2641 Wisconsin Ave. OR. 7550.

MERCURY—1946 Station Wagon. Low mileage. Clean; good tires; heater. Open 9-6 weekdays.
PAUL BROS.—OLDS
5220 Wisconsin Ave. WO. 2162.

MERCURY—1947 Fordor. In beautiful gleaming black finish with custom wine-colored seat covers. Heater. Very low mileage. It's ready to drive today at $2245. Cash, terms or trade. 30-day "owner-rated" guarantee. LOGAN (Ford), 1111 18th st. nw. (18th and L sts.), DI. 5803.

NASH—1947 Ambassador Sedan. This is practically a new car. Has Nash conditioned air heater, seat covers and low mileage. $1,975. CAPITOL CADILLAC-OLDSMOBILE CO., 1222 22d st. nw. NA. 3300.

NASH-LAFAYETTE—1940 4-door, A-1 motor, paint good, clean upholstery, low mileage, Nash bed feature; no dealers. EM. 9589.

NASH, 1939 Ambassador 4-door sedan. Original black finish, new tires, clean interior. Traded from original owner on a new Packard. $695.
HALEY'S, Inc.
2020 M St. N.W. NA. 1900.

NASH—1941 Ambassador, 4-door, radio and heater; clean, smooth running, $795. CH. 0409.

OLDSMOBILE—1947 Club Coupe, very low mileage; radio and heater; showroom condition. Will consider trade; $2,300.
AMERICAN MOTOR CO.
1801 King St., Alexandria, Va.
OV. 6565. Open Eves. and Sun.

OLDSMOBILE—1946 "76" 4-door. 2-tone green. Radio, heater and hydramatic. $2195. Many others.
CHERNER-BREWER AUTO SALES
5111 Wisconsin Ave. N.W. WO. 1699.

OLDS—1947 "66" 4-Door Sedan. Black, excel. cond., r. and h., seat covers; only 8,000 miles; one owner; $2,300 or best offer. VI. 3196.

OLDSMOBILE '47
"66" convertible coupe. Tan with black top; radio, heater, seat covers, spotlight; in new car condition. $2495.
SATCHER
5100 Wisconsin Ave. N.W. WO. 9351
Open Evenings 'Til 9 P.M.

OLDSMOBILE—1942 4-door sedan. Radio, heater and Hydra-Matic. $1135. Many others.
CHERNER-BREWER AUTO SALES
5111 Wisconsin Ave. N.W. WO. 1699

Automobiles, Sale 84

OLDSMOBILE—1946 Sedan. Exceptionally clean. Has radio, heater and hydra-matic drive. Price, $2,165. CAPITOL CADILLAC-OLDSMOBILE CO., 1222 22d st. nw. NA. 3300.

OLDS—'42 club sedan, 2-tone gray, Hydro-Matic; r. and h.; clean throughout; one owner; perfect mech. condition. $1,690. GE. 2878 or OL. 9100.

OLDSMOBILE—1940 Club Coupe; radio, heater, good tires. $950 or best offer under. SLigo 2161.

OLDSMOBILE—1939 4-door trunk sedan, radio and heater; passed D. C. inspection; good tires; good mechanical condition; will finance if necessary for $295 down; total price $695. RE. 5867. 801 H st. nw.

OLDSMOBILE—1946 sedan coupe. An ideal family car for only $1974. Spotless interior and perfect morocoan finish. Driven only 13,000 miles. 30-day "owner-rated" guarantee. 24-mo. terms or cash. High trade allowance guaranteed. LOGAN (Ford), 1111 18th st. nw. (18th and L sts.). DI. 5803.

PACKARD—1947 "8" Sedanette. Radio, heater, white walled Royal Master tires. Low mileage. Car looks and performs like a new car. $2495.
HALEY'S, Inc.
2020 M St. N.W. NA. 1900

PACKARD, 1940 sedan. New paint, rubber and clean interior. $995.
HALEY'S, Inc.
2020 M St. N.W. NA. 1900.

PACKARD—1947 6-cylinder 4-door Sedan. Radio, heater, overdrive and other extras, black finish and just like new. $2350.
HALEY'S, Inc.
2020 M St. N.W. NA. 1900

PACKARD—1942 Super 4-door Sedan, Clipper; original black finish, good tires, radio and heater. $1445.
HALEY'S, Inc.
2020 M St. N.W. NA. 1900.

PACKARD—1937 convertible, black, with '38 motor; good running condition; $500 or best offer under. OV. 4377.

PACKARD—1938 "120" 4-door. Radio, heater. Excellent shape. $695. Many others.
CHERNER-BREWER AUTO SALES
5111 Wisconsin Ave. N.W. WO. 1699.

PACKARD—1940 convertible 110, garage-kept, owned by 2-car family; $1000. OT. 8127.

PACKARD, 1942 2-d. Clipper; r. and h.; 2-tone brown and tan; excel. condition. Truly a sharp looking auto. $1295. 30-day guar. 72 cars. One location. Indoors. HILL & TIBBITTS, 1114 VT. AVE. N.W. NA. 9850. Wash. Oldest Ford Dealer.

PLYMOUTH—1939 4-door sedan; 30-day owner-rated guarantee; $750; terms. See the new 1949 Ford.
LOGAN (Ford)
2017 Virginia Ave. N.W. ME. 2818

PLYMOUTH—1937 sedan; good condition throughout; $400. RA. 3627.

PLYMOUTH—1942 business coupe; low mileage. Mechanically sound. Radio and heater. Open 9-6 weekdays.
PAUL BROS.—OLDS
5220 Wisconsin Ave. WO. 2162.

PLYMOUTH—1940 4-door, very clean in and out, $775. HI. 4943.

PLYMOUTH—1935 2-Door-Sedan. Tires, battery, motor excellent; privately owned; passed Va. inspection; $300 cash. OX. 0624.

PLYMOUTH, 1941 conv.; r. and h.; blue finish; new black top; white-wall tires; spotlight, $1,195. 30-day guar. 72 cars. One location. Indoors. HILL & TIBBITTS, 1114 VT. AVE. N.W. NA. 9850. Wash. Oldest Ford Dealer.

PLYMOUTH—1937 coupe with 1946 motor, new paint, $325 or best cash offer under. WI. 3649.

PLYMOUTH—1948 Club Coupe. Radio and heater. $2,295. Many others to select from.
CHERNER-BREWER AUTO SALES
5111 Wisconsin Ave. N.W. WO. 1699.

PLYMOUTH—'42 4-dr. taxi; radio, heater; newly overhauled; 1 owner. UN. 4210.

PLYMOUTH—1940 4-door sedan, very good condition, mileage 43,000; $900 cash. CO. 9852.

PLYMOUTH—1937 Sedan. Low mileage; extra clean; $495. Greer, 2204 Que st. nw., between 10 and 2.

PLYMOUTH—1942 special de luxe two-door sedan, original blue paint, immaculate condition, mechanically perfect; good tires; $1,245. Days, DU. 8704; eves., SLigo 8833.

PONTIAC—1940 4-Door Sedan. In good condition; equipped with radio. $800. WI. 1320.

PONTIAC, 1947 Sedanette; black. It's "round and firm and so fully packed" with accessories that the former owner had to mortgage his home for the down payment. $2495. 30-day guar. 72 cars. One location. Indoors. HILL & TIBBITTS, 1114 VT. AVE. N.W. NA. 9850. Wash. Oldest Ford Dealer.

PONTIAC—1939 convertible 8, condition above average; $800 or best offer under. JA. 1679-R.

PONTIAC—1940 4-door, 2-tone gray; radio and heater; $995; 30-day owner-rated guarantee; terms; your car accepted in trade. See the new 1949 Ford.
LOGAN (Ford)
2017 Virginia Ave. N.W. ME. 2818

PONTIAC—1947 8 convertible coupe, r. and h., white wall tires, 11,000 actual miles; trade and terms can be arranged; $2,595. EM. 7562.

PONTIAC 1946
4-door streamlined "8," beautiful green 2-tone finish that looks like new, green plastic seat covers, radio, heater and other extras for your driving comfort. Don't miss this one. Will go quick for $1,995; ⅓ down, 2 years to pay.
COAST-IN PONTIAC
407-427 Florida Ave. N.E. AT. 7200

PONTIAC—1946 8-cyl. club convertible. A beautiful deep maroon with new top just installed. Radio and heater. A very nice car that performs like a charm. Just the thing for that summer vacation. $2195. Take 24-month terms or cash. Liberal trade. 30-day "owner-rated" guarantee. LOGAN (Ford) 1111 18th st. nw. (18th and L sts.). DI. 5803.

PONTIAC—1947 "8" streamliner, four-door sedan, all extras, private owner. $2,300. OL. 8249.

PONTIAC—1940 6-cyl. 4-door, Sparkling gunmetal gray finish like new. Very clean, with radio, seat covers and white wheel rims. Mechanically excellent. 30-day "owner-rated" guarantee. Terms, cash or trade. $945. LOGAN (Ford), 1111 18th st. nw. (18th and L sts.). DI. 5803.

PONTIAC—1946 8-cylinder Sedan, 2-tone finish; radio, heater, spotlight, etc. Price, $1,995. CAPITOL CADILLAC-OLDSMOBILE CO., 1222 22d st. nw. NA. 3300.

PONTIAC—1946 4-dr. Torpedo. It's a beauty—one of the finest in our large stock. Plenty of extras, including radio and heater. Haverford gray finish. It will satisfy. 30-day "owner-rated" guarantee. $2195. Terms, cash or trade. LOGAN (Ford), 1111 18th st. nw. (18th and L sts.). DI. 5803.

PONTIAC—1947 2-door. A fine automobile. $2,295.
CITY MOTOR SALES
2521 Bladensburg Rd. N.E. TR. 9674.

PONTIAC '48
Silver Streak 4-door sedan; has Hydra-Matic drive, radio and heater. 19 miles. $2995.
SATCHER
5100 Wisconsin Ave. N.W. WO. 9351
Open Evenings 'Til 9 P.M.

PONTIAC, '36 8-sedan, $398, or best offer under. GE. 1246.

PONTIAC—1937 Coupe; a clean car; good tires; A-1 mechanical condition; has recent 1948 D. C. inspection sticker. $595. DE. 4681.

STUDEBAKERS
Immediate delivery on all 1948 Studebakers; convertible coupes, 5-window club coupes, 2-door, 4-door sedan, land cruisers.
METROPOLITAN MOTORS
New York Ave. and Bladensburg Rd. TR. 9474.

STUDEBAKER—1939 Commander 4-Door. Good cond., recent paint job; $675 or best offer under. See at 8908 Walden rd., Silver Spring, or call GL. 7168, Sunday only.

STUDEBAKER—1946 Champion 2-door. Heater. $1495. Many others.
CHERNER-BREWER AUTO SALES
5111 Wisconsin Ave. N.W. WO. 1699.

STUDEBAKER—1947 Champion club convertible. Absolutely the snazziest car in our selection. Only 3000 miles. Perfect yellow finish set off by whitewall tires, electric top, radio and "climatizer." It's a honey. Full price only $2695. 30-day "owner-rated" guarantee. Terms, trade or cash. LOGAN (Ford), 1111 18th st. nw. (18th and L sts.). DI. 5803.

TERRAPLANE—1936 coach, just been overhauled. $300. DU. 2522.

Kaisers-Frazers
SUMMER DELIVERY
FRIENDSHIP MOTORS, Inc.
KAISER-FRAZER SALES AND SERVICE
7320-30 WISCONSIN AVE.
Bethesda, Md. OL. 8225

Columbia Motors
'48 Ford Super De Luxe Every extra. Includes whitewall tires. Pontiac '47 4-door Torpedo, 6-cyl.
TAKE YOUR PICK—$2195
THE BIG CORNER
3414 Col. Pike (Col. Pike at Glebe Rd.) Arlington. OW. 2505
9 to 9. Sunday, 12 to 6

New Cars Are Hard to Get See the Plaza Auto Sales, Inc., for 1948 Specials
Chrysler—1948 Windsor. R., h., $800 miles. $2,975.
Mercury—1948 4-door sedan. Radio and heater. $2,395.
Dodge—1948 4-door sedan. R. and h. $2,445.
Buick—1941 club coupe. R., h. $1,245.
Plymouth—1940 4-door. R., h. $875.
Plaza Auto Sales, Inc.
LOOK FOR JIMMY'S NEON SIGN
2 BLOCKS N.W. OF UNION STATION
RE. 8639. 43 Mass. Ave. NW. EX. 8848

Automobiles, Sale 84

STUDEBAKER
Late 1947 Coupe, radio, heater, very low mileage; looks like brand new car. $1995.
METROPOLITAN MOTORS
N. Y. Ave. & Bladensburg Rd. TR. 9474

The Best Of All Comes From Small Guaranteed Cars
Ford, 1946 Coupe, $1,650.
Chevrolet, 1946 4-dr. Windsor, $2,150.
Chevrolet, 1946 Cl. coupe, $1,795.
Plymouth, 1942 4-dr. sp. dlx., $1,095.
Buick, 1942 4-door super. $1,450.
Ford, 1942 station wagon, $1,095.
Buick, 1941 4-door, $1,195.
Ford, 1952 club coupe, $995.
Ford, 1941 2-door, $995.
Ford, 1941 2-door super de luxe, $1,095.
Ford, 1941 4-door de luxe, $1,095.
Plymouth, 1940 4-door de luxe, $995.
Chevrolet, 1940 2-door master de luxe, $995.
Buick, 1940 4-door, $1,023.
Plymouth 1939 convertible coupe, $795.
Frank Small, Jr., Inc.
FORD DEALER
1301 Good Hope Road S.E.
2001 Nichols Ave. S.E.
LI. 2076

Trucks for Sale 86

CHEVROLET—1948 sedan. Delivery, $1,895.
CITY MOTOR SALES
2521 Bladensburg Rd. N.E. TR. 9674.

CHEVROLET—1942 dump; good cond.; Va. State inspection; $825. Fairfax 264.

CHEVROLET—1940, one-half ton panel, very good condition, $595. MI. 3419.

DODGE—1939 ½-ton panel. (46 motor) at $595.
CITY MOTOR SALES
2521 Bladensburg Rd. N.E. TR. 9674.

DODGE—1948, driven less than 50 miles; long wheelbase; many extras; $50 less than dealer's selling price, $1,948. 8501 Piney Branch rd., Silver Spring, Md. SLigo 1797. Can finance.

DODGE—1941 half-ton panel; less than 30,000 mi.; good cond.; $695. Apply Monday, Gordon Bros. Garage, 3d bet. L and M sts. ne. TR. 2020.

DODGE—1943 ¾-Ton. Passed Va. inspection. $700 or best offer under. CH. 2186 weekdays, 9-5 p. m.

FORD, 1947 pick-up, 3,000 miles, 6.50x16 tires, 4-speed transmission, heater, brush guard; one-owner truck, excellent care; $1495, guaranteed.
STEUART MOTORS
3RD AND H STS. N.E. AT. 5800

FORD, 1937, 158" w.b. In fine condition. Ready for service. We need the space now. Yours for only $295. LOGAN (Ford), 1111 18th st. nw, (18th and L sts.). DI. 5803.

FORD 1948
Vanette with only 24 miles. List price $2,515. Immediate delivery. Will paint to suit purchaser.
Hawkins Motor Co., Inc.
2501 Columbia Pike, Arlington, Va.
OW. 7900.

The Best Of All Comes From Small Guaranteed Trucks
Dodge, 1946 ½-ton express pickup, $1,295.
Ford, 1946 ½-ton pickup, $950.
Ford, 1942 1½-ton stake body, $795.
Plymouth, 1940 ½-ton pickup, $850.
Frank Small, Jr., Inc.
FORD DEALER
1301 Good Hope Road S.E.
2001 Nichols Ave. S.E.
LI. 2076

Autos Wanted 88

AT HORNER'S CORNER SELL OR TRADE YOUR CAR Fla. ave., 5th to 6th sts. ne. AT. 6464 STANLEY H. HORNER Buick

I AM ABLE TO PAY CASH FOR CLEAN LATE MODEL CARS. CALL MR. COLEMAN, CO. 9360.

CHEVROLET—1947 Aero Fleetline Sedan. Clean, two-tone preferred. ST. 9200, Ext. 2833, between 8:30 a. m. and 5; private party.

DON'T GIVE YOUR CAR AWAY I will get you full retail price. $15 is all you pay. Call Jimmie and make money. RE. 8639.

I WILL PAY ALL CASH for clean cars, new or used. Call us today or drive by. GENE CASTLEBERRY, 1640 Benning rd ne. FR. 5231

PLYMOUTH OWNERS
Will pay up to $1,000 for 1940 Plymouths. 75 units wanted at once. Will ring the bell on other models, also.
CENTRAL MOTOR SALES
4326 Conn. Ave. N.W.
EM. 9754 WO. 9236

PRIVATE party wants new car, will pay cash to take over contract for delivery this week or next. Have '47 Ford to trade. OR. 5714.

LOST
$100 by a certain man in Arlington who sold his car to a neighbor without first getting an offer from
ARLINGTON MOTOR CO.
1917 NORTH MOORE ST. CH. 1245.
(1 BLOCK SOUTH OF KEY BRIDGE)

NAME your own price for your car. We will sell it for you at your own price and charge you only 5% if we sell it. Come out to the big lot for a square deal on your '36 to '48 car. Leeds Motor Co., 5120 Wisconsin ave. nw Open Sunday OR 4407.

WE NEED clean cars; any model; top prices paid. Coast-In Pontiac, 17th at Good Hope rd. se. LI. 0679.

IF YOU are selling your car, Highest prices are paid by
COOPER MOTORS
2445 M St. N.W. NA. 3075.
6917 Lee Hwy., Arl., Va. FA. 1999

MORE $
FOR YOUR CAR
NO DELAY
"WIN WITH WINN"
WINN'S MOTORS
159 Florida Ave. N.E.
EX. 2698
Open 9 to 9 Daily
Closed Sunday

BARNES-SANDERS MOTORS
We want cars, REGARDLESS of price. Don't trade on a new car or sell to anyone until you give us the opportunity to buy at your price. We need 100 cars, 1935 to 1948. If car is paid for, will give you cash. If car is not paid for, will pay off balance and pay cash difference.
Washington's Oldest Exclusive Used Car Dealer (33 years in D. C.). All cash or certified check. See Mr. Barnes or Mr. Sanders. Only one location. Drive in big open lot.
1300 14th St. N.W.
Corner N St. Open 8:30 to 5:30 p. m. Closed Sunday, NO. 1111—MI. 9214.
BARNES-SANDERS MOTORS

STUDENT wants 1946 or '47 Crosley. Call TW. 8300, Ext. 418, after 6.

Don't Give Your Car Away
Name your own price, I will get it for you and charge you only $15.
Look for Jimmy's neon sign.
2 Blocks N. W. of Union Station.
Plaza Auto Sales, Inc.
RE. 8639, 43 Mass. Ave. N. W. EX. 8848

HALEY'S
Direct Factory Packard Dealer
Wants Used Cars
ANY MAKE
ANY MODEL
PICK PACKARD . . .
PICK HALEY'S . . .
2020 M ST. N.W.
NA. 1900

Motorcycles, etc. 91

CUSHMAN—'47, Model 54, A-1 cond., 7 mos. old. Big saving. OL. 1970

1947 HARLEY-DAVIDSON, 3-wheeled service car, suitable for package delivery or garage; practically new; $650. Call AD. 1166.

HARLEY-DAVIDSON, 1946, 45-cu.-in., excellent overhauled condition, 9,000 miles, highest offer takes it. LI. 0248.

1947 TRIUMPH, 700 miles, buddy seat and saddle bags. 400 Kennedy st. nw., or 430 Missouri ave. nw., apt. 104.

MOTOR Wizzard, 500 miles; good condition; $95. CH. 8035.

NORTON, 1946, perfect cond.; fully equipped, $460. MI. 4231.

INDIAN motorcycle, new 1944, less than 10,000 miles. New tires; $350 with accessories. Call Warrenton 161-W-1.

The Washington Post

WASHINGTON: SUNDAY, JUNE 27, 1948

Diplomats Meet At Garden Parties

IN the garden of the French Attache and Mme. Henri Claudel, last Wednesday, this foursome joined for cocktails. Pretty Miss Beatrice Phillips, daughter of the former Ambassador to Italy, is escorted by Paul Jolles (right), Swiss Attache. On the left is Coun Adam Moltke-Huitfeldt, Secretary of th Danish Embassy, and next to Mr. Jolles i Mme. Fuchs, wife of the Commercial Coun selor of the Swiss Legation

MME. CLAUDEL and her helpmates—Paul, Francois and Marie—are snapped just before the guests arrived for the garden party Wednesday. Paul, who is age 8, was named for his grandfather, former Ambassador Claudel of France. Francois and Marie are 4 and 11. Mme. Claudel wore soft pink to the party, and her children were dressed in crisp white

LADY PRIOR-PALMER, daughter of Lord Linlithgow, has a mint julep and a chat with her host, Henri Claudel (center), and her husband, Col. G. E. Prior-Palmer, Military Attache of the British Embassy, at the Claudels' garden party

MME. KOO, wife of the Chinese Ambassador, wears a wreath of daisies and a mandarin jacket with her silk print dress. Here she is being greeted at a reception by Princess Van Waithayakon (right) and the Siamese Ambassador, H. R. H. Prince Wan Waithayakon. The fete was held Thursday in celebration of Siamese National Day

A COOL sip in the Claudel garden is enjoyed by Alexia de Aminoff (left), Swedish Counselor. With him are Stanley Woodward, Chief of Protocol, and Mrs. Woodward, dressed in peppermint striped cotton for the party

Diplomatic Circling

Venezuelans To Entertain Over Fourth

By Elizabeth Maguire

"EVERYBODY'S away," they say, "over the Fourth." At the Venezuelan Embassy, however, a reception will be held on the eve of the Fourth, and the guest list of 500 has grown to 1000 acceptances.

The Ambassador and Senora de Carnevali will receive in the drawing room with their guests of honor, the President of Venezuela, Romulo Gallegos, and Senora de Gallegos. A buffet supper will be served in the dining room and small candlelit tables will be set out in the garden.

ONE of the gayest parties of the past week was given by Henri Claudel, French Attache, and Mrs. Claudel, who entertained in the garden of their house on Woodbine st. Of Greek birth, Mrs. Claudel has exquisite taste which is well reflected in the furnishing of her small house.

Since they could never make the house grand, she explained, they decided to make it "amusing." Her living room has an English spinnet made into a desk, and on the walls are French prints framed in gray. Brown sateen covers the small sofas, and chairs are done in flowered chintz of buttercup yellow and pale green.

Cherry red and chalk white are the decor of the dining room, and polished floors are covered in black linoleum. The house has great chic, and not a few of its pieces were picked up in Third ave. antique shops of New York.

When the Claudels leave for Paris the middle of July, Washington will lose one of its popular couples. A farewell luncheon was given for them on Thursday by Col. and Mrs. Curt C. Schiffeler at the Raleigh Hotel. Guests were the French Counselor, Arnauld Walper, the French Counselor and Mme. Baube, Mme. Bernard, wife of the First Secretary of the French Embassy, and Mrs. Albert Niblack.

A NEW Counselor—Hugh McAnn—has arrived at the Irish Legation, and there is a new Agricultural Attache at the Belgian Embassy, Roger Coustry, who arrived last week.

Paul Jolles, popular Attache at the Swiss Legation, is flying home to Switzerland for a visit the first week in July. The Minister, Charles Bruggman, is also going to Switzerland for a visit. He will sail July 21 from New York, and remain abroad for two months.

The Ambassador of Pakistan, M. A. H. Ispahani, is going to Pakistan for the summer, and Signora Tarchiani, wife of the Italian Ambassador, is sailing for Italy on Monday, accompanied by Mme. Ortona, wife of the First Secretary of the Embassy.

Jean-Claude Winckler, Second Secretary of the French Embassy, and Mme. Winckler, have a new son—their fourth—born June 8 in George Washington University Hospital. The baby is named Henry.

"Have you any news from Iceland" Magnus Magnusson was asked at the Icelandic Legation. "No; but I miss it," he said, mopping his brow in 95 degrees heat.

Miss Elizabeth Blakeney Feted

Mrs. Albert Bassett and her daughter, Miss Betsie Bassett, entertained at luncheon yesterday for Miss Mary Elizabeth Blakeney, a debutante of last season. Miss Bassett, who was among Miss Blakeney's assistants at her debut party, will make her own debut this winter.

Debutantes of this year and last were among the guests. Also guests were Mrs. Charles C. Blakeney, mother of the guest of honor; Mrs. Eberhart Haynes and Mrs. Elmore Cropley.

Congressional Capers:

Trips Back Home Are Planned by Wives of Congress

By Genevieve Reynolds

CONGRESSIONAL plans for the summer are as varied and flexible as quickly made costume jewelry. The spouses of the Nation's lawmakers have sweltered through the Republican National Convention in Philadelphia. Some perspired from ringside seats on the arena platform just behind the speakers' podium. Others gandered at the proceedings from the so-called "buzzards roost" or top gallery. Few, if any, played an overt, active part in the convention powwow.

Martha Taft, wife of the Ohio Senator, did most of her politicking outside Convention Hall. If she put in an appearance there in the past three days no one recognized her. Her plans for the summer are indefinite. She'll return to the home State for a brief stay—then perhaps stump for her party's victory in the November elections.

Mrs. Styles Bridges, wife of the New Hampshire Senator, will abet her husband in his forthcoming campaign in the home State. Blond, blue-eyed, alert Dolores has developed into an able speaker. Home folks will get a sample of her oratory shortly after she and the Senator close the office on Capitol Hill.

Six-foot six-inch Representative Lowell Stockman of Oregon, who was one of the most towering figures at the just concluded GOP conclave, will trail all over Oregon. For that purpose he has just purchased an all-aluminum trailer. In order to sleep comfortably he had a special bed of extended length made. Accompanying him on the campaign stumping will be his dynamic, brown-eyed "missus," Dorcas, and their three children. The convertible trailer will serve as a living room and campaign headquarters by day and a bedroom by night. By profession amiable Lowell is one of those much-heard-of fabulous big ranchers from the Northwest.

Affable Mrs. Raymond Baldwin, who watched every session of the GOP convention, expects to put in a quiet vacation at her Connecticut abode. For one thing, she hopes to have a little refurnishing fun on the 1690 house in Stratford, which she purchased last year.

After jaunting over 20,000 miles via air across the European continent, Mrs. Owen Brewster says that she will be content to breathe "a little cool Maine air." During the GOP convention she honored Senator-nominee Margaret Chase Smith of Maine at a gala buffet supper. In addition, she held another fete for the Maine delegation and the fourth estate.

IT'LL BE A stumping session for Senator and Mrs. Kenneth Wherry of Nebraska. After moth-balling essential wear and cleaning up last minute details on Capitol Hill, they'll head for the home State.

Senator Edward Robertson of Wyoming will be another campaigning to keep his toga for another term. Plugging beside him will be tall, affable Mrs. Robertson.

Senator and Mrs. Harry Cain of Washington will motor out to the West Coast via Milwaukee. They'll stop over in the city for a visit with Harry's uncle and aunt, Mr. and Mrs. Page Pulliam. Then a reunion with their two children, Candy and Buzzie, will follow in the home State.

CONVENTION TRIVIA—Chic Mrs. George Malone, wife of the Nevada Senator, perched interestedly on the delegates' platform at the GOP

See CONGRESSIONAL, Page 11, Column 1

Will It Be Philadelphia or Home?

Women Politicos Are Torn Between Scene and Screen

By Marie McNair

NOW THAT the shouting is over for the Republicans, there'll be a slight pause while the stage is being set for the Democratic convention in Philadelphia a fortnight hence.

The women are playing a part in this 1948 Democratic conclave, and there's no one more excited about her role than Mrs. Kenneth Royall, wife of the Secretary of the Army, who's a delegate-at-large from her State of North Carolina. She told me her teammate will be Mrs. O. Max Gardner, beloved in Washington when her husband was Undersecretary of the Treasury, and mourned with when he died suddenly on the eve of sailing for his post as American Ambassador to the Court of St. James's.

Mrs. George Mesta will go as Rhode Island's woman delegate. From the District of Columbia it is reported that the probable feminine representatives will be Mrs. Ernest K. Lindley, wife of Newsweek's Washington editor, and Mrs. Kathleen Loucheim. But definite decision on that score will be reached at a meeting on Monday.

STOUT-HEARTED Democrats will fill the hall in Philadelphia when the convention opens July 12, but, from what I can gather, the miracle of television and with it all the comforts of home, will keep a lot of people away.

MRS. McNAIR

Mrs. John W. Snyder, wife of the Secretary of the Treasury, who followed the Republican convention by television, is torn between the scene and the screen, can't quite make up her mind about going to the Democratic conclave.

Mrs. James V. Vardaman, wife of the former Naval Aide to the President, says, "I'm going to sit by my fan." She's just back from a trip with her husband, now a member of the Federal Reserve Board, and expects to be here all summer.

Presidential Assistant John Steelman expects to be kept on the job at the White House, with little chance of a look-see at the nominating congress, and so—Emma Steelman plans to stay home, too.

The Attorney General and Mrs. Tom Clark, returning to town today, are making plans to go, as are that handsome pair, the Clark Cliffords—he's the President's Special Counsel.

From Philadelphia Mr. and Mrs. Clifford will return to Washington and about August 1 Margery Clifford will go up to the family summer home at Rye Beach, N. H., where the children will be after the first week in July.

Summertime at Rye Beach has proved too strong a lure for Mrs. John L. Sullivan, wife of the Secretary of the Navy, who left last Monday, and the Secretary, just back from a trip to Chicago, hasn't revealed any plans.

TOWN TOPICS: Bachelor Herschel Johnson, newly appointed United States Ambassador to Brazil, will sail July 2 on the Argentina for Rio. Mrs. James Forrestal, wife of the Secretary of Defense, is planning a European trip the end of the summer to see how her son, Michael, is doing in his job as staff member of Averell Harriman's Economic Cooperation Administration. Young Michael, who is 21, will take up his senior year studies at Princeton in February. Betty Tyson Lyeth, daughter of the George Tysons and niece of Mrs. George Mesta, is making a big hit with her radio program "Betty and the Kids" from Providence, R. I. She spends her entire salary taking the kids who appear on her program to picnics and baseball games. And from the romance department comes word that Bill Tyson—he's Betty's brother—has eyes only for Aileen Patterson, tall, slim daughter of former Secretary of War and Mrs. Robert Patterson.

And—from Mrs. John Grace, jr., in Hinsdale, Ill., the glad tidings that she's a grandmother with the arrival of John Robert Riggs on June 17. The baby is the first for Mr. and Mrs. Richard M[illegible]ison Riggs, the latter the former Katherine Grace. John [illegible]rt is named for his grandfathers—Robert Jennings Riggs, distinguished geologist of Tulsa, Okla., and Comdr. John Grace, jr., of Washington and Hinsdale.

85c

LITTLE CALEDONIA
1419 Wisconsin Ave.
Georgetown

In June Bridal Procession

Immanuel Church on the Hill in Alexandria was the scene yesterday of the marriage of Miss Jane Wyndham Martin, daughter of Mr. and Mrs. Laurence Janney Martin of that city, to Dr. Jackman Pyre of Tucson, Ariz., son of Mrs. J. F. A. Pyre and the late Professor Pyre of Madison, Wis. Officiating at the ceremony was Dean Alexander G. Zabriskie of the Virginia Theological Seminary.

Given in marriage by her father, the bride wore her mother's wedding gown of ivory satin, trimmed with lace and pearls. Her full-length veil was held with a coronet of orange blossoms and she carried a bouquet of roses and lilies of the valley.

Miss Ruth Offt was maid of honor and bridesmaids were Mrs. Carl O. Lawton, Mrs. Gordon D. Rust, sisters of the bride; Mrs. Selby F. Little and Mrs. Regan Fuller. Augustin Pyre was best man for his brother and ushering were Robert Ayre, James J. Hanks, Gordon D. Rust and Carl O. Lawton.

A reception followed at the home of the bride's parents. After a wedding trip to Rehoboth Beach, Del., the couple will reside in Tucson. The bride attended St. Agnes School and Sargent College of Boston University. Dr. Pyre is a graduate of the University of Wisconsin Medical School and a member of Beta Theta Pi fraternity. He served as a major in the Army Medical Corps in the South Pacific.

Mellon's
MRS. CHARLES R. ELLIOTT
. . . *officer's bride*

Bradford-Bachrach
MRS. E. H. RICHARDSON, JR.
. . . *former Miss Foote*

Richardson—Foote

Miss Ellen Catherine Foote, daughter of Dr. and Mrs. John Graham Thompcon of Chevy Chase, was married yesterday to Dr. Edward Henderson Richardson, jr., son of Dr. and Mrs. Richardson of Baltimore. The ceremony took place in All Souls' Unitarian Church, with the Rev. A. Powell Davies officiating, assisted by the Rev. T. Guthrie Speers.

Dr. Thompson gave the bride in marriage. She wore a gown of white organdy and fingertip length veil of illusion held with a wreath of fresh flowers. Her bouquet was of daises, white delphinium and baby's breath. Dr. Eleanor Delfs was maid of honor and bridesmaids were Miss C. Amelia Dodson and Miss Barbara Bamman. Serving as best man was James B. Platt, jr., and ushering were Dr. John M. Scott, Edmund P. Scarlett, Dr. R. Houghton Hooker and John K. Gurney. A reception followed at the home of the bride's parents.

The bride is a graduate of the University of Maryland and took her master's degree at Mount Holyoke College. Dr. Richardson received his degrees at Princeton University and Johns Hopkins Medical School.

Markwood—Richardson

In the Pilgrim Church at Canaan, Conn., yesterday Miss Mary Pamelia Richardson became the bride of William Francis Markwood, jr. The bride is daughter of Frank B. Richardson of Falls Village, Conn., and Mr. Markwood is son of the late Mr. and Mrs Markwood of Charlottesville, Va. Officiating at the ceremony was the Rev. Russel H. Milnes.

Given in marriage by her father, the bride wore a white lace gown and an illusion veil held with a coronet of heirloom lace. Her bouquet was of orchids and roses. Miss Beverly Bowen was maid of honor and bridesmaids were Miss Lynn Markwood, Miss Sue Dunaway, Mrs. James R. Lawler, jr., and Miss Mary Lou McKusick. Robert A. Pancoast served as best man and ushers were Hunter Woodberry, Warner Staley, Allan Gianniny and James R. Lawler jr.

After a wedding trip to North Carolina the couple will reside in Chatham, N. J. The bride is a graduate of Mary Washington College and Mr. Markwood received his degree at the University of Virginia.

Blackstone
MRS. WILLIAM FRANCIS MARKWOOD, JR.
. . . *wears white lace*

Elliot—MacKenzie

Mrs. Jane Overholser MacKenzie, daughter of Dr. Winfred Overholser of St. Elizabeth's Hospital, and Mrs. Overholser, was married yesterday to Maj. Charles Robert Elliott, USAAF. He is son of Mr. and Mrs. Frank A. Elliott of Paola, Kans.

The ceremony took place at the home of the bride's parents, with the Rev. A. Powell Davies officiating. Given in marriage by her father, the bride wore ice blue satin with a Mary Queen of Scot's headdress. Her bouquet was of pink roses.

Mrs. Richard O'Meara was matron of honor for her sister and Maj. Samuel C. Borzilleri served as best man. Following a reception the couple left for a motor trip to the Ozarks.

McGrane—O'Hearn

Miss Catherine Marie O'Hearn was married to Franklyn Joseph McGrane in St. Margaret Mary's Church in Omaha, Nebr., yesterday. She is the daughter of Dr. and Mrs. John J. O'Hearn of Omaha and her husband is the son of Dr. and Mrs. H. F. McGrane of Chicago and Laurel, Md.

Given in marriage by her father, the bride wore frosted organdy made with a bouffant skirt and train trimmed in ruffles. Her veil of illusion was held by a soft roll of illusion trimmed with lilies of the valley. She carried stephanotis.

Miss Clare Eleanor O'Hearn was her sister's maid of honor and the bridesmaids were Mrs. John E. McGrane of Washington and Miss Loretta Jameson and Mrs. John J. O'Hearn, jr., of Omaha. Robert McGrane of Quincy, Ill., was best man for his brother and the ushers were the bride's brothers, John J. O'Hearn, jr., and Thomas J. O'Hearn and the bridegroom's brother, John E. McGrane of Washington.

A reception was held at Blackstone Hotel after which the couple left for Canada. They will reside in Washington while the bridegroom studies for his master's degree in psychology.

The bride was graduated from Duschene College and attended Catholic University. She was a member of the teaching staff of Georgetown Visitation Convent in Washington. Mr. McGrane attended Creighton University in Omaha and received his B.A. degree from Catholic University this June.

MRS. ROBERT PARSONS
. . . *church ceremony*

Parsons—Fahrenhorst

Miss Carolyn L. Fahrenhorst and Robert L. Parsons were married yesterday in the chapel of the Church of the Heavenly Rest, New York City, the Rev. Richard Coombs officiating. A small reception followed at the Carlyle Hotel. Mrs. Parsons is the daughter of Mrs. Otto Frederic Fahrenhorst and the late Mr. Fahrenhorst of New York. Her husband is the son of Mrs. William H. Parsons and the late Mr. Parsons of Washington.

Given in marriage by John Wilson Fiske, the bride wore a gown of white satin with a lace yoke, and her veil was attached to a lace cap matching the yoke.

Mrs. C. Eric Dahlberg was matron of honor, and the bridesmaids were Miss Francine Futterman and Miss Betty Mae Heinzerling of New York. James L. Karrick, jr., was best man, and the ushers were William H. Parsons and John E. Parsons, brothers of the bridegroom, and Frederick P. Hobart, all of Washington, and Sylvan Cole, jr., of New York City.

The bridegroom was graduated from George Washington University and also studied at the University of Virginia and the University of London. He was formerly assistant director of the Corcoran Gallery of Art. During the war he served as lieutenant commander in the Navy. He is now vice president and executive director of Associated American Artists of New York.

Bradford-Bachrach
MRS. FRANKLYN J. McGRANE
. . . *marries in Omaha*

BECKERS SINCE 1876 1314 F STREET

Summer Clearance

20% to 50% OFF!

Worthwhile Savings in Every Department. Groups of Merchandise Reduced from Our Regular Stocks, plus Special Purchases from Reliable Manufacturers.

All Sales Final . . . No C.O.D.'S

WOMEN'S LUGGAGE

Matched Sets of Genuine Rawhide Luggage, in rich antique color. Equipped with Yale brass locks.

	Were	NOW
15" and 18" Overnight Cases	45.00*	31.80*
21" Weekend Cases	48.00*	34.80*
26" Pullman Cases	60.00*	46.80*
21" Wardrobes, 29" Pullmans and 18" Hat and Shoe Cases	68.40*	51.60*

Hartmann Luggage Reduced! Superbly crafted plywood cases covered with brown striped tan canvas, richly lined; excellent solid brass locks . . .

19" O'Nite Case	39.00*	28.74*
22" Weekend Case	43.20*	30.00*
22" Wardrobe Case	58.20*	39.54*
19" Hat and Shoe Case	51.00*	35.94*
26" Pullman Case	54.00*	39.00*
29" Pullman Case	63.00*	46.74*
15" Train Box	39.00*	28.74*

Men's **Fitted Leather DRESSING CASES** with 9 fittings
were *15.00
NOW *11.94

Simulated **PEARL NECKLACES** with pendants of rhinestone and pearls or all rhinestone. Silver finished clasp.
were *4.74
NOW *2.35

WOMEN'S HANDBAGS

	Were	NOW
White Plastic . . . shoulder strap, box and pouch types	6.00*	3.35*
Faille, assorted styles	6.00*	3.35*
Faille, assorted styles; black, brown, navy	9.54*	5.95*
Leather, swagger type with inside zipper and swing purse. Black, brown	7.14*	4.75*
Leather, assorted styles	12.00*	9.00*

COSTUME JEWELRY

Pins, silver-finish, set with color stones	1.20*	.71*
Chokers, gold finish, stone motif / Rhinestone Earrings / Bracelets, gold or silver finished	6.00*	3.55*

LAPEL WATCHES

Famous make watches in lovely styles, beautifully finished; 1/20 12-k. gold filled, 17-jewel movements	(1) 33.00*	24.00*
	(2) 42.90*	31.20*
	(1) 46.75*	33.60*

MEN'S LUGGAGE

	Were	NOW
Pigskin 2-Suiters	49.80*	39.96*
Suntan Cowhide 2-Suiters	66.00*	47.95*
21" Companion Case	48.00*	39.95*
Aniline Cowhide 2-Suiters	69.00*	51.54*
21" Companion Case	51.00*	38.10*
Hartmann Knocabout 2-Suiters	94.20*	70.55*
21" Companion Case	70.20*	52.50*
Hartmann Tourobes specially priced		54.60*
Leather Zipper Envelopes, assorted styles	¼ and 1/3 OFF	

PERSONAL GOODS

Leather Cigarette Cases	5.00	1.39
Zipper Leather Fullpack Cigarette Cases	2.50 & 3.00	1.95
Cowhide Backed Cloth Brushes	3.50	2.25
Morocco Fullpack, gold corners	5.40*	3.54*
Men's Military Brush Sets	7.50	4.45
Kings-up Cigarette Boxes	7.95	4.95
Zipper Cowhide Utility Cases	10.00*	7.94*
Women's Fitted Make-Up Boxes	10.00*	7.94*
Cowhide Stud Boxes with tray	10.00	7.95
English Leather Utility Cases	13.14*	10.94*
Women's Leather Jewel Boxes	10.00	7.95
Women's Leather Jewel Boxes	15.00	11.95
Men's Leather Dressing Cases	30.00*	23.94*

Men's 24" **Genuine Suntan COWHIDE 2-SUITERS**
were *69.00
NOW *51.54

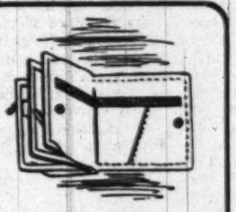

Genuine Calf **FRENCH PURSE** with double change pocket; zipper bill compartment
were *6.00
NOW *3.95

BILLFOLDS, KEY CASES

	Were	NOW
Men's and Women's Leather Billfolds in a large assortment of styles including zippers, pass containers, secret pockets, change purses, etc. 3.60* to	4.20*	2.35*
	6.00*	3.45*
	9.00*	5.95*
	12.00*	8.95*
Leather Key Cases, various styles and sizes 2.40* &	3.00*	1.95*
	3.60*	2.35*

SPORTSWEAR

Sterling Silver Sport Pins	1.20* to 2.40*	½ OFF
Handcast Sterling Sport Pins	12.00*	5.95*
Women's Wool Jersey Blouses—30 to 38	6.00	2.45
Women's 100% Wool Sweaters—36 to 40	5.00 to 8.95	½ OFF
Bryn Mawr Classic Blouses	5.00 to 8.95	¼ OFF
Men's Famous Make Swim Trunks	3.95	2.95
Men's Leather Pullman Slippers	3.68* to 6.95*	¼ OFF
Horse Print Neckties	1.00	.69

GIFTWARE

	Were	NOW
Aluminum Relish Dishes	3.00	1.95
Large Glass Vases	3.00	1.95
Hand-painted Fruit Juice Set, pitcher and 6 glasses	3.00	1.95
Pottery Vases	3.00	1.95
Cornucopia Vases	5.00	2.45
Aluminum Tray with china insert	6.00	3.95
Hi-Ball Set in Metal Rock	7.50	3.95
Pastel China Table Lamps	13.50	7.95
Demitasse Cup and Saucer Set	14.00	9.95
Demitasse Set—coffee pot, sugar and creamer, 8 cups and saucers	20.00	9.95

WOMEN'S GLOVES

Hand Crochet Gloves	2.00	1.45
Double Woven Cotton Shortie	2.00	1.45
Odds & Ends Summer Gloves,	1.50 to 6.00	¼ OFF

WOMEN'S UMBRELLAS

16-Rib Novelty Patterns	7.50	4.95

22" High **Solid Brass TABLE LAMPS** with green or maroon shades
were 9.00
NOW 5.95

Leather Goods Stamped Without Charge

BECKERS SINCE 1876 1314 F STREET

*Price Includes Tax

A Gift from Beckers Means More

ESPADRILLES
REAL
ROPE SOLE SANDAL FROM SPAIN AND MEXICO
WHITE-RED BLUE-BLACK 2.50 SIZE 4-9
THE MEXICAN SHOP
REAR 1216 CONNECTICUT AVE.
ENTRANCE JEFFERSON PL.
RE. 8436 9:30-6

NOW SHOWING
Our newest bridesmaid dress
made entirely of marquisette without trimming. Aqua marine, nile green, buttercup yellow, rose leaf, pink, peach, orchid, heavenly blue, white. Sizes 10-20. Also available in special sizes and lengths for tall girls.
$29.95
Same gown can be had in white as bridal gown with long train in marquisette or heavy candlelight satin, with wrist-length sleeves.
Mme. Reiss has designed a bridesmaid's hat of hair braid. Original designs in imported bridal illusion veils.
Watch Our New Price Policy
Phone and Mail Orders Accepted. HObart 0204
MME. REISS Modes
1625 CONNECTICUT AVENUE

OPEN 10 A. M. TO 9 P. M. DAILY
Yeager's
SILVER SPRING MARYLAND
HAND PICKED
SUMMER DRESSES
All Made to Sell at Higher Prices
12.95
Sheer Bembergs, rayon shantungs, Russian Cord, rayon Jerseys, French voiles, a line-up of fabrics and many one-of-a-kind styles that will remind you of a New York opening. And think, you'll save dollars on every dress you buy. Sizes 9 to 15 and 10 to 20.
YEAGER'S, 8630 COLESVILLE ROAD

On Straw Hat Circuit

Rehoboth Beach Theater Opens Summer Season

By Virginia Cullen

Rehoboth Beach, Del., June 26.—This resort gets on the citronella circuit of straw hat theaters Monday night with its premiere show, "John Loves Mary," starring William Prince, who created the role of John in the Broadway production. He left the Chicago show to come here to star in the season's opener the next two weeks.

A compact little theater has been set up in the old Surf Club back of the Hotel Henlopen, and the Henlopen Players have engaged an all-Equity company for the shows. The little theater idea originated with a summer resident of the past five years, Mrs. Earle T. MacHardy, a former drama student at Catholic University in Washington, who was with the Olney Theater in Maryland in 1946. Other resort dwellers assisted her. Mrs. Lydia L. Bishop, a year-round resident of Henlopen Acres, is vice president; Thomas W. Wilson is treasurer and Rehoboth's erstwhile city solicitor, Houston Wilson of Georgetown is corporation counsel. Mrs. MacHardy is general manager and her husband is president.

Monday at 3 p. m. the Rehoboth Art League holds its annual junior hobby show in the studio overlooking the Henlopen Yacht Basin. Youngsters of the resort colony will exhibit their hobbies and be awarded prizes. Mrs. Ralph B. Andrews is chairman of the show. Plans for the 1948 season of the league include many innovations. The building committee is preparing to build an additional building for classrooms and workshop. An electric kiln for the class in ceramics has been donated by Mr. and Mrs. Gilbert M. Frederick. This ceramic class, which starts July 6, was especially popular with the Washington colony last year when it was instituted. Mrs. E. G. Baldwin of Arlington is slated for a flower arrangement demonstration on July 28, and on July 13 Mrs. Prew Savoy of Washington gives a talk on Czechoslovakia. The league is going to revive its musicales this summer, too. Exhibitions of pictures during the season will be viewed at Sunday afternoon teas from 4 to 6, starting July 4, with the members' show.

Golf Tourney Held

Yesterday women from golf clubs all over the Delmarva Peninsula gathered at the Rehoboth Country Club for their annual one-day tournament. Mrs. J. Townsend Tubbs of Selbyville was in charge of entries for the women's golf committee of the Rehoboth Beach Country Club.

The country club, while it has already been the mecca of many social gatherings the past two weeks, will hold its official opening today with a cocktail party for members between 4 and 6 o'clock. The Queen's Ball in connection with the Chicken of Tomorrow festivities was held at the club Thursday night.

Rehoboth will be overflowing this weekend with the influx of several hundred Legionnaires attending the annual Department of Delaware Convention at the Hotel Henlopen. Democrats took over the Hotel Belhaven last night to fete the party's choice for Delaware's gubernatorial candidate, Lieut. Gov. Elbert N. Carvel of Laurel.

Mrs. Merton A. English and three grandchildren of Chevy Chase, Md., will terminate next Wednesday a 10-day vacation at the Star-of-the-Sea Hotel.

Matt Mahorner, jr., a former vice president of the Washington Bar Association, and Mrs. Mahorner spent last weekend at the same hotel. Mrs. Mahorner had been visiting at the Washington colony on Indian Beach with another Washingtonian, Mrs. Brockett Muir. Mr. and Mrs. Frank Shigo of Washington were also here last weekend at the Star-of-the-Sea and over the July 4 holidays a group of young people from St. John's Church will hold an outing there under the leadership of Miss Martha Goddard Morrow.

Mr. and Mrs. Argyle N. Finney of Chevy Chase and their daughter, Miss Mary Teresa Finney, have just rounded out a vacation here. On Monday Miss Finney will leave for Vassar College, where she was recently awarded a scholarship. She is a June graduate of the University of Maryland.

Capt. J. Lockwood Pratt, USN, of Washington and Mrs. Pratt are visiting Mrs. Pratt's mother, Mrs. J. Frank Grier, at her cottage.

Vacationists Arrive

Other vacationists here from the Capital area so far this season were Mr. and Mrs. John McCambridge of Chevy Chase, Mrs. Maude Keefe, Kenneth Roberts, Mr. and Mrs. Eugene Barnes, Mrs. Register Cremen and Thomas Geiger.

Louis Y. Parnell, who has been in the consular service in Italy, and his wife, the former Matilda Horn of Englewood, N. J., and Rehoboth Beach, will arrive on July 4 and will be here for the summer.

Mrs. Frederick Kaufmann, who has been at Oak Ridge, Tenn., the past winter, has opened her cottage on Henlopen ave.

Down Virginia Way

By Nina Carter Tabb

COL. and Mrs. Edmund Horgan entertained on Sunday afternoon at their home, Ashleigh, near Delaplane, Va., in celebration of their twenty-fifth wedding anniversary.

Mr. and Mrs. Edward Carter Turner entertained at an afternoon party on Sunday at their home, Mount Joy, near Marshall, Given in honor of Mr. and Mrs. James Hull Herbert, who were recently married in Lynchburg. This party was from 5 to 7. They were assisted in serving by their daughter, Miss Nancy Turner.

Miss Hannah Fairfax Washington of Richmond has been visiting here the past week. She stayed several days with Mrs. J. A. C. Keith in Warrenton and also visited Mrs. N. C. Henekin in Warrenton. She has been visiting this week with the Misses Carter at Meadow Grove and will return to Richmond the end of the week. Miss Washington expects to go to Plainfield, N. J., in the near future to stay with her sisters, Mrs. George Clay and Miss Sophie Washington.

Mrs. Charles Sabin of Middleburg is in Memorial Hospital in Winchester, with a broken leg and head injuries which she suffered in an automobile accident on Saturday evening.

Bryson Wood of Baltimore attended the Penn-Lelong wedding last Saturday afternoon. He was accompanied here by Miss Betsy Sill. Mr. Wood and Miss Sill have selected as the date of their wedding July 17, in Baltimore. Welby Wood and William M. Wood of Baltimore were also here for the wedding and spent the weekend at the Middleburg Inn.

Mr. and Mrs. Archibald Smith of New Orleans have arrived in Virginia and are staying at their cottage near The Plains. Mrs. Smith's daughter is also here with them.

Mr. and Mrs. Robert F. Turner will leave this week to visit her sister near White Sulphur Springs. They will spend a night in Lexington with Mr. and Mrs. J. Mackenzie Tabb.

Mr. and Mrs. Wallace Fulton entertained on Sunday at their home in Georgetown.

Mrs. Gordon Worchester and her two children of Baltimore are spending the summer in Virginia at Mrs. A. W. Massey's home near Middleburg. Mrs. Worchester was formerly Miss Betsy Sothoran of Baltimore, the niece of Mrs. Massey.

Richards
MRS. SAMUEL DENNIS MARSH
... former Miss Demarest

Samuel Marsh, Miss Demarest Wed in N. Y.

Miss Nancy Demarest, daughter of Mr. and Mrs. L. McGregor Demarest of Bronxville, N. Y., was married yesterday to Samuel Dennis Marsh, son of Mr. and Mrs. Harold N. Marsh of Washington. The Rev. John Henderson Powell, minister of the Reformed Church of Bronxville, officiated.

Mr. Demarest gave his daughter in marriage. Miss Barbara Perkins was maid of honor and Madora and Rebecca Cooke were flower girls. Bridesmaids were Miss Nancy Edgar, Miss Anne G. Dudley, Miss Beverly Compton, Miss Helen A. Byrd, Miss Gretchen Keehn, Miss Georgia Risk, Miss Nancy Small and Mrs. John P. Keating.

Richard S. T. Marsh was best man for his brother and ushering were David M. and H. Newman Marsh, jr., Douglas M. Demarest, James M. Thomson, James K. Boyer 3d, Gordon N. Farquhar, John P. Keating and David S. Taylor.

Miss Harris Is Married In Maryland

Historic Chandler's Hope in Charles County, Md., built in 1639, and now the residence of Mr. and Mrs. Henry Vroom DeMott, was the setting yesterday for the marriage of Miss Nancy Hart Harris to Robert Scott FitzSimmonds 2d. The bride is the daughter of Mr. and Mrs. George E. Harris of Beverly, W. Va., and the bridegroom is the son of Mr. and Mrs. Joseph R. Cavanaugh of Old Glymont Wharf Farm of Indian Head, Md. Officiating at the ceremony was the Rev. Berry B. Simpson and the Rev. Hunter M. Lewis.

Von Haven
MRS. ROBERT S. FITZ-SIMMONDS 2D
... former Nancy Harris

Given in marriage by her father, the bride wore white satin with panel of lace. A halo of seed pearls and lace held her veil and she carried a bouquet of white orchids. Mrs. Elizabeth M. Hill was matron of honor for her sister and bridesmaids were Miss E. Janet Munro and Miss Jo Lunsford. Maj. Ralph W. Marble served as best man and ushers were George Underwood and Walter R. Hall.

The flower girl was Esther Ann Munro and the ring bearer was Chrys Uhlig.

A reception took place at Chandler's Hope immediately following the ceremony, and the couple left later for a motor trip through the Eastern Shore of Maryland and Virginia.

Albert Lucas 2d Marries Miss Alison Carpenter

All Saints' Church in Wynnewood, Pa. was the scene yesterday of the marriage of Miss Alison Carey Carpenter and Albert Lucas 2d. The bride is the daughter of Mrs. Edith Foote Carpenter of Merion, Pa. and Allan Wallace Carpenter of Buffalo, N. Y. Mr. Lucas is the son of Canon and Mrs. Albert Hawley Lucas of the Cathedral of St. Peter and St. Paul and of St. Albans School in Washington.

Canon Lucas officiated at the ceremony, assisted by the Rev. Gibson Bell, rector of All Saints' Church. Following the ceremony, which was attended only by the immediate families, a small wedding breakfast was held in the parish house of the church.

The bride was escorted by her uncle, Delano Perrine Foote of Yellow Springs, Ohio, and given in marriage by her mother. The bride wore a period gown of white silk marquisette and a tulle veil made with a full-length panel of heirloom lace. She carried an old-fashioned shower bouquet of white roses and stephanotis.

Mrs. James H. Quinn of Narberth, Pa., sister of the bridegroom, was matron of honor, wearing a gown of turquoise marquisette and carrying bouquets of yellow daisies. Miss Joan Howland Carpenter, sister of the bride, was maid of honor, and the bridesmaids were Miss Elizabeth Oat Lucas, sister of the bridegroom; Miss Beatrice Perrine Carpenter, sister of the bride, and Miss Frances Byrd Richardson of Wilmington, Del. The attendants wore matching gowns of yellow marquisette and carried bouquets of yellow daisies.

James G. Birney of Washington served as best man and the ushers were George Rodman Lucas, brother of the groom; L. Emory Hutchison, Malcolm Magruder and George H. Goodrich, all of Washington, and James McElhinney of Paoli, Pa.

The bride is a graduate of Centenary Junior College and the University of Pennsylvania. Her husband is a graduate of St. Albans School and is a member of the fraternity of Delta Psi at the University of Pennsylvania. During the war he served with the U. S. Marine Corps overseas.

Miss Edith Haig, Chance Vought, Wed in Warrenton

The wedding of Miss Edith Quentin Haig and Chance Vought took place in Warrenton yesterday at St. James Episcopal Church, and a reception followed at Woodbourne, home of Mr. and Mrs. Herman F. Scholtz. Mr. Scholtz is a cousin of the bride.

Mrs. Vought is the daughter of Mr. and Mrs. Quentin Haig of Secretary, Md., and her husband is the son of Mrs. Ottavio Prochet of New York City and Newport, and the late Chance Vought.

The Rev. Paul D. Bowden officiated at the ceremony.

Mrs. Castle Heads Writers League

Mrs. Lulu Castle was elected president of the Writers League of Washington in a recent meeting. The other officers are Mrs. Leila Marshall, first vice president; Mrs. Peggy Glazier, second vice president; Mr. Ellery Baker, treasurer; Mrs. Sarah Laskin, recording secretary; Mrs. Emma Sutton Marquez, corresponding secretary; Robert C. Daniel, historian; Franklin Coffman, parliamentarian and Douglas Rideout, auditor.

Exclusive at Queen Quality Boot Shop
Smart Vitality SHOES
All White and White with Color
Designed for your Walking Comfort
Sizes to 9½ AAA to B
$11.95
Berwick
White suede, brown calf trim ... also in black and brown calf ... leather heels.
Seville
White suede, brown calf trim ... leather heels.
Queen Quality
1221 F ST. N. W.

The WMS Ladies' Shop ...
For your glamorous moments wear a
Dramatic Satin
$22.95
Rayon satin draped to enhance and beautify each curve.
In rich black or dark green. Sizes 10 to 18.
When the weather suddenly changes you'll welcome a
White Topper
$16.95
Made of soft wool and tailored with a fling back ... they will go comfortably over your summer dresses. Also in pastels and dark colors. Sizes 10 to 18.
FAMOUS FOR FAMOUS MAKES
The Young Men's Shop
36th Year at 1319 F Street

Miss Meeds, Mr. Wellford Are Married

The Rev. C. Leslie Glenn of Washington officiated at the wedding yesterday in Trinity Church, Wilmington, Del., when Miss Paulina duPont Meeds became the bride of Daniel Hendrickson Wellford. The bride is daughter of Mrs. Robert Wheelwright and Mr. Wellford is son of Mr. and Mrs. John Harrison Wellford, all of Wilmington.

Mr. Wheelwright gave the bride in marriage. Mrs. John E. Flaherty was matron of honor for her sister and Miss Audrey Rockfeller the maid of honor. Bridesmaids were Mrs. John H. Perkins and Miss Frances Davidson of Washington, Mrs. William J. Geary, Miss Margaret Cochran, Miss Joan Ross and Miss Isabel Crocker. Beverley R. Wellford was best man for his brother and ushering were Francis Irenee duPont 2d, James S. Denham, Landon Wellford, J. Simpson Dean, jr., William Prickett, jr., Charles Bergland and David S. Foster.

The bride was graduated from Madeira School this year. She is a granddaughter of the late Senator T. Coleman duPont. Mr. Wellford attended Episcopal High School in Alexandria and is now a student at the University of Virginia.

EVERY PAIR OF SHOES INCLUDED
ARTCRAFT'S
Semi-Annual
EVERY PAIR OF SHOES REDUCED
12.95 $7.95
14.95 $11.95
14.95 $11.95
22.50 $12.95
Clit Craft Fine Footwear 1101 Connecticut Avenue
Sale
ALL HANDBAGS REDUCED 20%
ARTCRAFT
1101 CONN. AVE. MAYFLOWER HOTEL BLOCK

"Unusual Things Not Found Elsewhere"
SUMMER CLEARANCE SALE
OF
China, Crystal, Art Objects and Lamps
Luggage Racks, Trays and Folding Tables
Discounts up to 50%
A truly unusual opportunity to choose Wedding and Christmas Gifts, or acquire many lovely things for your own use at a very great saving.
No. C.O.D.'s No Returns All Sales Final
Martin's
1223 CONNECTICUT AVENUE

Charge Accounts Invited
Sale! Nursery Fashions
Play Clothes
Budget loving mothers! Come and see our selection of fine quality nursery playclothes.
Left: Rumba sun suit or sun trunks ... crepe or pique, ric rac trim. Adjustable to open like a diaper. Pink, blue, maize or white.
Below: Sun suits of fine broadcloth, hand details; crawlers of poplin or striped seersucker.
Sizes 6 to 18 months
Reg. 1.98
1.69
THE Esther SHOP
1225 F St. N.W.

James Allen Elected President Of Kennel Club

Representatives of the District and nearby Maryland and Virginia have been slated to serve as officers of the Old Dominion Kennel Club for the coming year. James A. Allen of McLean, Va., was reelected president for his third annual term at the June meeting. Vice presidents are A. S. Gardiner, jr., of Bethesda, and Mrs. Jouett Shouse of Washington. Mrs. Gabrielle E. Forbush and Mrs. Ruth Wolford, both of Washington, are secretary and treasurer. Raymond M. Wilmotte of Washington is deelgate to the parent body, the American Kennel Club.

Bench show chairman for 1949 is A. R. Forbush of Washington. Mr. Forbush reported a successful 1948 dog show, with several hundred dollars in profits to divide between the kennel club and its beneficaries, the Children's Hospital of Washington and the St. Mary's and St. Paul Boys Clubs of Alexandria.

Mrs. Mark Taynton of Falls Church was selected to make arrangements for a July gathering in honor of members elected during the past year. Mrs. Raymond M. Wilmotte, Miss Anne Hollis and Mrs. Joseph P. Jones were selected as the membership committee.

Bradford-Bachrach.
MISS FRANCES N. RUCKER
. . . to be married

Miss Rucker, Lieut. Freeman To Be Married

Mr. and Mrs. Wooster Dudley Rucker of Chevy Chase announce the engagement of their daughter, Frances Norton, to Lieut. Arthur Clarico Freeman 3d, USAF, son of Arthur C. Freeman, jr., and the late Mrs. Freeman of Norfolk, Va.

The bride-elect is a graduate of George Washington University and is a member of Alpha Delta Pi sorority. Lieutenant Freeman was graduated from Virginia Military Institute and served overseas with the Army Air Forces. At present he is with the Military Air Transport Service here. No date has been set for the wedding.

St. Martin's Club Elects Officers

Mrs. Paul A. Clemens was elected president of the St. Martin's Mothers Club at a recent meeting in the clubhouse.

Other officers elected for the ensuing year are Mrs. Arthur A. Kilburg, vice president; Mrs. William J. O'Brien, secretary; Mrs. James W. Cecil, treasurer; Mrs. John B. Shipman, historian, and Mrs. Edwin E. Wowling, sergeant at arms.

Weddings in Army, Navy Circles

Andersson—Williams

The marriage of Miss Anne Norman Hill Williams to Lieut. Gunnar Einar Andersson, USA, took place yesterday in St. Mary's Chapel at Chatham Hall, Va. The bride is daughter of Mr. and Mrs. Norman Hill Williams of Chatham Hall, and Lieutenant Andersson is son of Col. and Mrs. Kingsley Sherman Andersson of Fort Bragg, N. C., who formerly were stationed in Washington. Dr. Edmund Jennings Lee officiated at the ceremony.

Miss Eleanor Marlin Williams was maid of honor for her sister and Mrs. William Register Covington, jr., was matron of honor. Bridesmaids were Miss Susan Jones and Miss Evelyn Rison, Lieut. Comdr. William H. Hudgins served as best man and ushering were Capt. Louis B. Umlauf, Lieut. Ira C. Henson, jr., Lieut. Robert C. Hawley, Lieut. James R. Zeller and Lieut. Rupert W. Jernigan, jr.

Following the ceremony a reception took place at the home of the bride's parents. After a wedding trip the couple will sail for Japan, where the bridegroom is stationed. The bride attended Chatham Hall and the College of William and Mary. Lieutenant Andersson is a graduate of the United States Military Academy.

Brown-Suares.
MRS. RICHARD L. HELLWEGE
. . . wears white satin

Hellwege—Kochevar

In the chapel at Bolling Field Air Force Base yesterday Miss Helen Mae Kochevar was married to Lieut. Richard L. Hellwege, son of Mr. and Mrs. John Hellwege of Erie, Pa. The bride is daughter of Mr. and Mrs. Michael Kochevar of Chisholm, Minn. Officiating at the ceremony was Capt. Thomas F. Wright.

Leonard E. Kochevar gave his sister in marriage. She was attired in white satin trimmed with lace. Her veil was held with a crown of lace and seed pearls and she carried white roses. Mrs. Alfred Hugh Reed was matron of honor and Lieut. Von Baer the best man.

The newlyweds will reside at 2531 3d st. nw.

Dorsey—Hawthorne

Underwood & Underwood
MRS. JOSEPH P. DORSEY
. . . Army officer's bride

At the First Baptist Church in Winchester, Va., yesterday Miss Charlotte Massie Hawthorne, daughter of Dr. and Mrs. Allen Tupper Hawthorne, was married to Lieut. Joseph Pembroke Dorsey, USA, son of Mr. and Mrs. Ralph Nicholas Dorsey of Berryville, Va.

Given in marriage by her father, the bride wore candlelight satin with circular train. Venetian lace embroidered in pearls formed the cap which held her train length veil and she carried a bouquet of orchids, roses and lilies of the valley. Miss Dorothy Turner Hawthorne was maid of honor for her sister, and bridesmaids were Miss Jo Ann James, Mrs. Ralph Meade Dorsey, Miss Elizabeth Steck Arthur, Miss Eleanor deGrange, Miss Elizabeth Early Lichliter, Miss Patricia Stephenson and Miss Anne Beverley Wright. Ralph Meade Dorsey was his brother's best man and ushering were James Alfred Figg, Ensign William Esten Henson, Peyton Marshall, Lieut. Morton C. Mumma 3d, Charles Francis Murphy, Robert Ware Smalley, Lieut. Fred Emerson Wagoner and Lieut. Richard Lauren Warren.

After a reception at the Winchester Country Club the newlyweds left for a trip to New England and Canada. They will make their home after August 15 in Fort Riley, Kans., where the bridegroom is stationed. The bride attended Wellesley College and Lieutenant Dorsey attended Episcopal High School, Virginia Military Institute and was graduated in June from the United States Military Academy.

GERBER BLADES

Oshkosh "CHIEF"
WARDROBE CASE

Luggage that goes places . . . Start your matched luggage set with this 29" wardrobe case beautifully styled by Oshkosh for men and women. Made to last longer, this case opens at one end and holds 4 suits or 12 dresses.

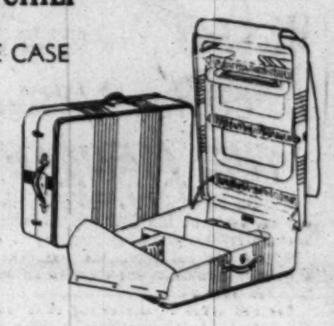

110.00
Plus tax

1141 Conn. Ave.
Camalier & Buckley
Fine Clothiers
2 Doors Above Mayflower
REpublic 0611

Delman's

classic opera pump. In soft black suede, it is a perfect fitting shoe for narrow heels. Also in blue and brown. It can be had with medium height heel in black only. Exclusively ours. $22.95 pair.

Beautiful Shoes, Second Floor
Also at Spring Valley

Julius Garfinckel & Co.

For Your Convenience, Antoine Cosmetics in Our Antoine Salon

Antoine says—
"Our baby curl cut is the easiest coiffure to manage yourself"

Baby curl cut, $2

Our Antoine stylists have been especially trained to shape your hair into brushable, new-looking, cool "baby curls." So young and appealing for a carefree, well-groomed summer.

Base it on our Baby Curl permanent, $12.50

Antoine Salon, Seventh Floor
Also at Spring Valley

Julius Garfinckel & Co.

Shop in the cool comfort of our air-filtered, air-conditioned store . . . pleasantly refreshing throughout.

Elizabeth Arden
SUN PREPARATIONS

Sun-Pruf Cream that helps filter out burning rays of the sun and resist burning. $1 plus tax.

Suntan Oil tends to keep the skin soft, supple while encouraging an even tan. $1.25 plus tax.

Sun Gelee is soft, ordorless, easy to apply jelly form of Suntan Cream. $1 plus tax.

Protecta Cream helps to keep you free from suntan, freckles, windburn and acts as a make-up foundation. $1.50 plus tax.

Cosmetics, First Floor
Also at Spring Valley

Julius Garfinckel & Co.

Gorham Camellia

Blended in light and shadow... a delicately wrought design ...Gorham Camellia is ever lovely sterling silver. See our complete showing of Gorham Sterling today.

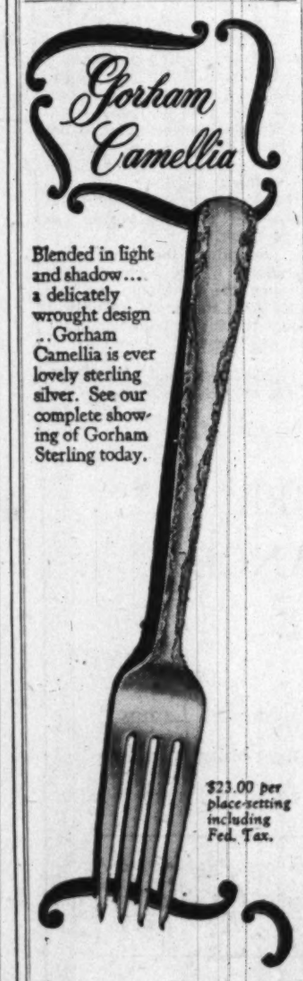

$23.00 per place-setting including Fed. Tax.

Tyre & Taylor Co.
Jewelers
1209 Connecticut Ave.
District 1740
Closed Saturdays During July and August

Greenbrier

Making patterns in the sand . . . shadows from the summer sun . . . active and attractive in our own permanent finish chintz bathing togs. In pastel stripes, the strapless suit $14.95. Hooded bathing coat $22.95

Greenbrier Sports Shop, Fourth Floor
Also at Spring Valley

Julius Garfinckel & Co.

The Service Set

WAFS New Director Recalls African Flight

By Nicha Soure

COL. GERALDINE MAY, director of Women in the Air Force, had never flown a mile until she entered the service. Today she has seen the sun rise in practically every country, and has approximately 300,000 miles of flying to her credit.

During the war when she was Wac staff director for the Air Transport Command, she traveled all over the globe checking bases for Wac suitability.

She had scads of interesting experiences but this one is Colonel May's favorite. It was one of those long flights from Africa to India. When the plane landed at a base in central Africa to refuel, the passengers jumped out, looking forward to some sleep in a real bed.

"All the men went to the officer's quarters and I, the only woman, was sent to a typical African house which lodges women guests at the base."

Colonel May noticed the figures asleep in most of the beds of the room assigned her. But since she had heard there were women USO entertainers in the vicinity, she thought nothing of it. She was beginning to prepare for bed when she heard a knock on the door.

"Colonel May," a voice said urgently, "Come out immediately. That's Carl Hubbell's baseball team in there!"

The new WAF officer calls those the days of "the bucket seat jobs when I developed permanent ridges in my anatomy." The seats were made with ridges for parachutes, she explained, and with the cargo usually overflowing in the middle of the plane, the trips were anything but comfortable.

Harris & Ewing
COL. GERALDINE MAY
. . . Heads WAFS

THE NEW women's service officer is hesitant about admitting she loves to cook because it may sound "unmilitary." But she can make baked onion soup which takes practically all day to prepare, and she's a whiz at cheese souffles.

If the Air Force gets its plea for new uniforms, the women's branch will follow suit. The uniform will be "uxbridge," which is grayish blue and more flattering to women than the present khaki, the WAFS think.

THE WAFS were created when President Truman signed the Women's Armed Services Integration Act of 1948 on June 12, and Colonel May was sworn in as first director of the new service on June 16. Colonel May thinks standards will be high because there will be only 4000 enlisted women and 300 officers in the WAFS for the present. Women have greater talents for some types of military service than men and it will be for this work they will be trained. There will be no women pilots, Colonel May said, because "we have too many good male pilots trained at great expense to the Government."

Is it WAFS as in Wacs or WAFS as in Wasps? Concerning the controversy which has arisen since the WAFS were organized, Colonel May's office offers two solutions. Major Sue Cormick, who was born and bred in Virginia, uses the first pronunciation, and Sergt. Marian Buchanon, who hails from the vicinity of Boston, the second. "Take your choice," says Colonel May.

TUESDAY night will be "must" on the date book of Fort Myer Juniors. The occasion will be the long-anticipated formal Junior Dance to be held at Hop Hall at 8:30 p. m. Sponsored by the Fort Myer's Women's Club with music by the Cavaliers, the dance will allow the younger service set to invite civilian guests.

In the receiving line with Col. and Mrs. James V. Cole, who will be making their first formal social appearance since the colonel became Fort Myer commanding officer, will be Brig. Gen. and Mrs. Cortlandt van R. Schuyler and Capt. and Mrs. Dell S. Perkins.

Miss Jeannie Pierce and Miss Carla Spaatz will be junior hostesses and Robert Roderick and Orval Cook will be junior hosts.

Dingwell, Loos Betrothal Told at Dance

The engagement of their daughter, Miss Beatrice Margaret Dingwell, to Dickson Randall Loos was announced by Capt. and Mrs. John E. Dingwell June 26 at a dinner dance at Army-Navy Country Club. Mr. Loos is the son of Mr. and Mrs. Karl D. Loos of Chevy Chase.

Miss Dingwell and Mr. Loos both attended Sidwell Friends School and the bride-elect was graduated from Sweet Briar College. Mr. Loos was graduated from Dartmouth College and Yale University and is now attending George Washington University Law School. During the war he served for three years in the Navy.

Harris & Ewing
MISS BEATRICE M. DINGWELL
. . . to be bride

Oscar R. Kruesi Marries Miss Elizabeth Potter

The marriage of Miss Elizabeth Nott Potter, daughter of Mr. and Mrs. John Howard Nott Potter of Mendham, N. J., and New York, to Oscar Rogers Kruesi, son of Mr. and Mrs. Frank E. Kruesi of Texarkana, Tex., and Peacham, Vt., took place yesterday in New York, at the Church of the Ascension. The bride is a graduate of Holton Arms School in Washington.

For that
Distinctive Touch

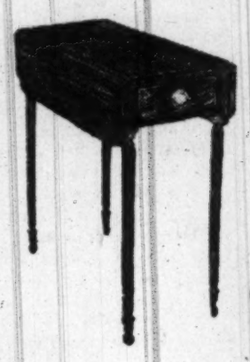

This handmade Sheraton Pembroke Table is ideal for individual use or in pairs as end tables to your favorite sofa. Solid Honduras mahogany in the best Biggs tradition. 24" high. 66.00

The discriminating hostess delights in the use of this Low English Tea Table of solid Honduras mahogany beautifully inlaid with boxwood. Solid brass handles for easy moving. 25" high. 45.00
Without inlay 36.00

MONTICELLO REPRODUCTION

BIGGS
1230 CONNECTICUT AVENUE

Biggs is also the exclusive maker of Monticello Reproductions

Jelleff's
1214-20 F Street
Wash. 4, D. C.

Summer's much looked-for
Rayon Shantung
—at an unlooked-for low price for such good styling and quality
$9.90
—dark and bright colors!
—one-piece and two-piece!

Sparkle buttoned
tab dress . . . swirl-skirted, turquoise, green, brown, black, navy. Sizes 12 to 20. $9.90

Town two-piecer,
belted and turn-back collared. Navy, Kelly, turquoise, black, luggage. Sizes 10 to 20. $9.90

Jelleff's
Misses' Budget Dress Shop
Fifth Floor

Also at our Shirlington and Bethesda Stores

Career Bra
POSITIVE UPLIFT

One wonderful wearing and you'll know that this is your bra! For living, lasting comfort, for timeless beauty of line, for exquisite custom-look details . . . you'll love your Career Bra! Choose Diamond Pure in nude or white, sizes 32 to 40, A to C cups. Combed broadcloth or poplin **$1.50.** Satin, **$1.95 and $2.95.**

Diamond Dart . . . designed for comfort and support with multiple darts.

In white or nude, sizes 32 to 40, B and C cups. Combed poplin, **$1.75.** Royal Satin, **$2.50.**

Alans
3403 Connecticut Avenue
Uptown Connecticut Avenue's most complete women's specialty shop.

Jelleff's
1214-20 F Street
Wash. 4, D. C.

SKYLON
*dress measure size**

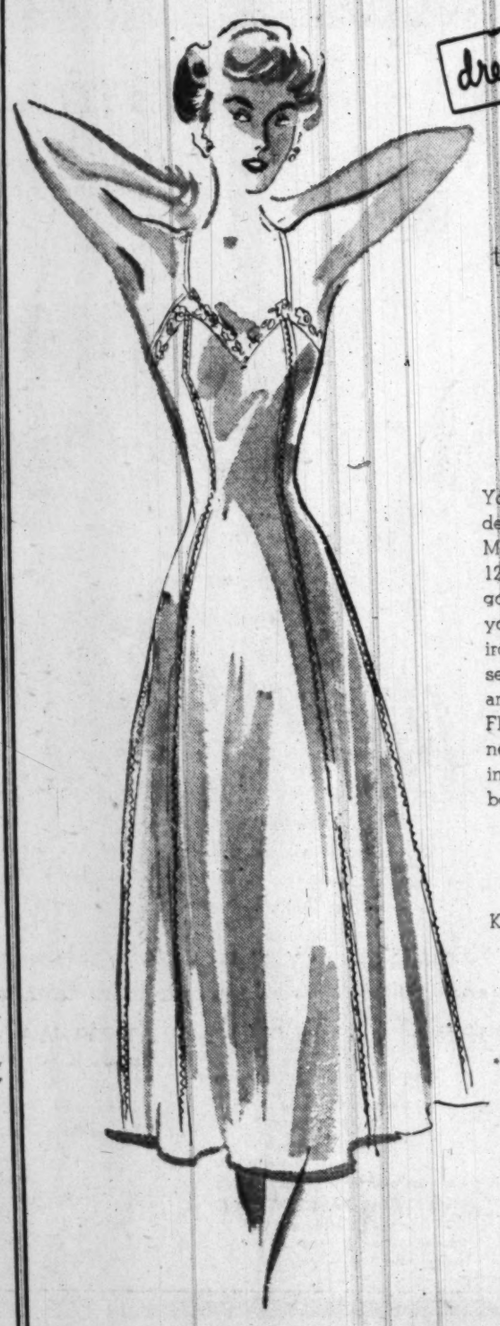

Slips
Sized like a dress
to fit like a dress .
to make a dress
fit better!
$3.95

Your favorite slip of the wonderful fit! It's Skylon's "Dress Measure Size" slip . . . sizes 12 to 20 . . . with famous six-gore construction that adjusts to your individual figure . . . and iron - strong nylon - faggoted seams that stretch and g-i-v-e and hop right back into place. Flowerlike embroidered nylon net trimming on this lovely slip in rayon crepe that washes beautifully in Lux.

Pink, White, Black

Made exclusively of KODA Eastman Acetate Rayon Yarn.

Jelleff's—Underwear Shops
Second Floor

*Trademark

Also at our Bethesda and Shirlington Stores

Jelleff's
1214-20 F Street
Wash. 4, D. C.

Call for Frilly Cottons—
Coolest Nighties of All!

Cool to look at . . . cool to wear . . . These flower-crisp cottons tided with ruffles. You'll want a pretty stock of them for the best Summer night sleep insurance we know!

$3.95

DOGWOOD printed gown in sheer, see through batiste. Ric rac trimmed tearose or blue. $3.95

$5.95 SWEETHEART neckline gown is webbed by a lacy midriff . . . shell pink cotton. $3.95

POLKA DOTS in peppermint-fresh red or blue for this ric rac trimmed white cotton. $3.95

Jelleff's—Underwear Shops, Second Floor
Also at our Bethesda nad Shirlington Stores

Zucker
MRS. ARTHUR KEIGHLEY, JR.
. . . former Miss Mack

Hessler Studio
MRS. EDWIN F. NEAGLE
. . . former Miss Johnson

Gloyan
MRS. DOUGLAS T. CUMMINS
. . . ensign's bride

Gloyan
MRS. WALTER SCHILLING
. . . cream satin and lace

Markow
MRS. THOMAS W. RUGGIERI
. . . former Miss Riser

Dumont
MRS. RICHARD LEO CASLIN
. . . St. Martin's Church

Wolfe
MRS. TED L. RYMAN
. . . marries in Baptist Church

Stuckey
MRS. THOMAS HOYT ANDERSON, JR.
. . . Sacred Heart Church

Wedding Bells Ring

In Christ Episcopal Church yesterday Miss Eugenia Mack became the bride of Arthur Keighley, jr. She is daughter of Mr. and Mrs. J. LeRoy Mack and the bridegroom is son of Mr. and Mrs. Keighley, all of this city. The Rev. John Parker Coleman officiated.

Given in marriage by her father, the bride wore brocade satin, with flared skirt ending in a train. Her veil was held with a band of seed pearls and orange blossoms and she carried a bouquet of roses and orchids. Miss Norrine Mack was maid of honor for her twin sister and bridesmaids were Mrs. Lowell Edwin Finch, Miss Jean MacGregor and Miss Elsie-Mio Brow . Donna Milano was flower girl. Serving as best man was James Raffensperger and ushering were Lee M. Kindley, F. Perry Lear and Charles William Hart.

After a reception at the home of the bride's parents, the newlyweds left for a trip to the Pocono Mountains and will reside in Washington upon their return.

Neagle—Johnson

Miss Margaret Carolyn Johnson, daughter of Mr. and Mrs. Benjamin P. Johnson, was married yesterday to Edwin Francis Neagle, son of Mrs. Elmer F. Neagle and the late Mr. Neagle. The ceremony took place in St. Gabriel's Catholic Church, with the Rev. Louis Albert officiating.

Given in marriage by her father the bride wore ivory marquisette, and finger-tip-length veil of illusion. Her bouquet was of roses with orchid center. Miss Gertrude Johnson was maid of honor and bridesmaids were Miss Jane Neagle and Miss Catherine Nolan. Serving as best man was James Neagle and ushers were James Norton, Howard Yingling and John O'Malley.

A reception followed at the Admiral Club and the couple left later for a trip to the Pocono Mountains. The bride attended Immaculata Seminary and Mr. Neagle attended Lafayette College

Cummins—Kudlich

Miss Jane Kudlich and Ensign Douglas Taylor Cummins, USN, were married yesterday at All Saints' Episcopal Church. She is daughter of Mr. and Mrs. Rudolf Kudlich of Chevy Chase, Md., and Ensign Cummins is son of Mr. and Mrs. Elmer Truman Cummins of Washington. The Rev. Charles Lowry officiated at the ceremony.

The bride was costumed in white organdy with a hooped skirt. Her veil was held by a crown of daisies and she carried daisies, stock and white iris. Mrs. Russell McMillan was matron of honor for her sister and bridesmaids were Mrs. Brooks Setzer, Miss Barbara Hicks, Miss Elaine Harrison and Miss Marion Cummins. Capt. Louis J. Conti served as best man and ushering were Lieut. Comdr. Robert E. Flood, Lieut. Brooks W. Setzer, Ensign C. Turner Joy, Daniel C. Walser, Reid Baldridge and Richard Kudlich.

After a reception at the home of the bride's parents, the couple left on a wedding trip to the Poconos. They will reside in Norfolk, Va., where Ensign Cummins is attached to the staff of the commander in chief of the Atlantic Fleet.

Schilling—Young

Miss Harriet Joann Young, daughter of Mr. and Mrs. Henry Clay Young of this city, was married yesterday to Walter Schilling, son of Mr. and Mrs. Thomas Schilling of Annapolis, Md. The ceremony took place in the Sixth Presbyterian Church with the Rev. Earl Fowler officiating.

Given in marriage by her father, the bride wore cream colored satin with a train of heirloom lace. Her veil was held with a tiara of seed pearls and she carried a bouquet of stephanotis and roses. Miss Barbara Ann Hillman was maid of honor and bridesmaids were the Misses Patricia and Susan Young, Miss Betty Frances Hughes, and Mrs. Esmond D. Winslow.

Bradford M. Patterson 3d served as best man and ushering were David P. Bell, Richard Norris, jr., Leonard Roberts and Frank Shea.

A reception followed at the home of the bride's parents. After a Southern motor trip the newlyweds will reside in Washington.

Earley—Kelly

Miss LaVerne Marilyn Kelly, daughter of Mr. and Mrs. Thomas M. Kelly, was married yesterday to William Richard Earley in St. Matthew's Cathedral, with the Rev. John B. Argaut officiating.

Given in marriage by her father, the bride wore a picture gown of white dotted swiss with hoop skirt and train. Her illusion veil was held with a cap trimmed with lilies of the valley and she carried a bouquet of roses.

Miss Kathlyn Ann Kelly was maid of honor for her sister and Mary Elizabeth Earley was flower girl. Joseph Earley was best man for his brother, and ushering were Francis Melhe and Thomas Withrow. A breakfast followed at the Lafayette Hotel.

Doran
MRS. WILLIAM R. EARLEY
. . . Cathedral ceremony

Ellis—Clay

Miss Irene Eaves Clay, daughter of Mr. and Mrs. Harold Johnson Clay, became the bride of Eldon Eugene Ellis in a ceremony which took place yesterday in Brookland Baptist Church at 11 a. m. The Rev. Ward B. Hurlburt officiated and a reception followed at Brookland Baptist Church. Mr. Ellis is the son of Mrs. Ina Ellis of St. Francisville, Ill.

Given in marriage by her father, the bride wore a gown of white satin and a finger-tip veil of illusion. She wore a coronet of seed pearls and carried a shower bouquet of gardenias and lilies of the valley.

Mrs. Roger Moser was matron of honor, and Miss Betty Murray was maid of honor. Miss Margaret Long and Miss Ruth Ellis, sister of the bridegroom, were bridesmaids. Dr. William Addison Clay, brother of the bride, served as best man, and the ushers were Dr. B. Ludwig, William Robertson and Peter Gleason.

After a wedding trip to California, the couple will live in Rochester, N. Y. The bride was graduated from American University and is now a fourth year medical student at the University of Rochester School of Medicine.

Ruggieri—Riser

Miss Jacqueline Ann Riser, daughter of Mr. and Mrs. Irvin S. Riser of Washington, and Thomas W. Ruggieri, son of Mr. and Mrs. Nick Ruggieri, also of this city, were married at Shrine of the Sacred Heart yesterday. The Rev R. Paul Repetti officiated.

The bride, given in marriage by her father, wore an off-white shade of satin made on classic lines. Her finger-tip veil of illusion was held in place by clusters of orange blossoms and she carried white orchids on her prayerbook.

Mrs. Thomas E. Walsh was matron of honor and Mrs. Vincent Cicalo and Mrs. Anthony Anzelmo were bridesmaids. Michael Basso was best man and James Riser brother of the bride, and Gus Gentile were ushers.

A wedding breakfast was served at Hotel 2400 after which the couple left for a honeymoon in the Pocono Mountains of Pennsylvania.

Winn.
MRS. F. J. DeMERRITTE
. . . Woodside Methodist Church

DeMerritte—Howland

Woodside Methodist Church was the scene of the marriage yesterday of Miss Jannice Annette Howland to Frederick James DeMeritte. The bride is daughter of Mr. and Mrs. Herbert Jesse Howland of Silver Spring, Md., and Mr. DeMeritte is son of Mr. and Mrs. F. E. DeMeritte of Fairfield, Ala. The Rev. Philip C. Edwards officiated at the ceremony.

Given in marriage by her father, the bride wore white chiffon, trimmed with lace. Her veil was held with a coronet of heirloom lace and she carried a bouquet of white iris and gladioli. Miss Jessie M. Howland was maid of honor and Gene Bell served as best man. Ushers were Kenneth Hoyt and Ronald Cole.

A wedding breakfast was held at the Social Hall of Woodside Church. The newlyweds left later for the Southern wedding trip. The bride is a graduate of Western Maryland College and Wilson Teacher's College. Mr. DeMeritte received his degree at Alabama Polytechnic Institute.

Herman Gochenour.
MRS. ELDON ELLIS
. . . honeymoon in California

Caslin—Hickman

In St. Martin's Church yesterday Miss Annie Lois Hickman became the bride of Richard Leo Caslin. The bride is daughter of Mr. and Mrs. John W. Hickman of Greenville, Ala., and Mr. Caslin is son of Mr. and Mrs. James M. Caslin of this city. The Rev. Louis F. Miltenberger officiated at the ceremony.

The bride was given in marriage by Hurbert Fallin. She wore a gown of nylon net and a finger-tip-length veil held with a crown of orange blossoms. Her bouquet was of orchids and gladioli. Miss Betty Marshall served as maid of honor and flower girls were Ruth and Rosemary Henderson. James M. Caslin, jr., was best man for his brother and ushering were Barry Harrison, Thomas Lanahan, jr., and Lawrence Curley.

A reception followed at the Wardman Park Hotel and the couple left later on a wedding trip. After July 5 they will reside at 4460 Greenwich pkwy. nw. The bride is a graduate of the University of Alabama. Mr. Caslin received his degree at Catholic University and is now a student at Georgetown University Law School.

Ryman—Boylston

The marriage of Miss Joyce L. Boylston and Ted L. Ryman took place at Temple Baptist Church last evening with the Rev. Joseph E. Sorrell officiating. The bride is the daughter of Mr. and Mrs. Wyman W. Boylston of this city and her husband is the son of Mr. and Mrs. R. F. Ryman, also of Washington.

The bride, who was given in marriage by her father, wore white satin trimmed in lace, with a veil of illusion and she carried white roses.

Miss Vera Jean Boylston was maid of honor and Misses Nora Timmons and Anne Whitelock were bridesmaids. George T. Webb was best man and Eugene Riggs and William Newman were ushers.

A reception was held at the home of Mr. and Mrs. P. R. Maby.

Anderson—Najarian

Sacred Heart Church was the scene yesterday of the marriage of Miss Mary Ann Najarian, daughter of Mr. and Mrs. Harry Najarian, to Thomas Hoyt Anderson, jr., son of Mr. and Mrs. Anderson. The Rev. Lawrence Wempe officiated.

Given in marriage by her father, the bride wore white satin, with yoke of illusion and bustle back. A lace crown held her tulle veil and she carried an old-fashioned bouquet of white flowers. Miss Nan Najarian was maid of honor for her sister and bridesmaids were Miss Rose Najarian and Miss Madeline Arslanian. James Clinton Haynie served as best man and ushering were Harold Smith and Fred Stuart, jr.

A reception followed at Hotel 2400 and the couple left later for a Florida honeymoon.

Miss Weisenburger Becomes Bride

In St. Matthew's Cathedral yesterday, Miss Darleen Weisenburger became the bride of Hugh Lynn Bush. She is daughter of Mr. and Mrs. Lawrence H. Weisenburger and Mr. Bush is son of Mrs. William Whiteley Bush.

The bride was attired in a white suit with matching accessories and wore a white orchid corsage. Miss Louise Weisenburger was maid of honor for her sister and Lieut. Comdr. William Whiteley Bush, jr., best man for his brother.

A reception followed at Hotel 2400. After a wedding trip the couple will reside in Philadelphia where the bridegroom is a student at the Medical School of Temple Univerity. The bride is a graduate of George Washington University.

STYLE . . . AND A TOUCH OF GENIUS

SEMI-ANNUAL SALE
10% to 20%
REDUCTIONS
on
ENTIRE STOCK
of
FINE SHOES and BAGS

All styles—for daytime, evening, dress or "casual" occasions—in both shoes and handbags.

Ample selections in all shoe sizes up to eleven

ALL SALES FINAL

J. & J. Slater
1511 Connecticut Avenue
Also New York, East Orange and Greenwich

Lavish Restyling at Down-to-Earth Prices

Your old fur coat remodeled in one of the lovely styles of today . . . at the low prices of yesterday.

CAVALIER NOW OFFERS ALL THREE . . .

CLEANING
STORAGE
GLAZING

ALL THREE FOR ONE LOW PRICE $6.50

Cavalier FURS
515 11th ST. N.W.

R. Harris & Co.
JEWELERS AND SILVERSMITHS SINCE 1874
8 AND GLENEDIN STREET, N. W.

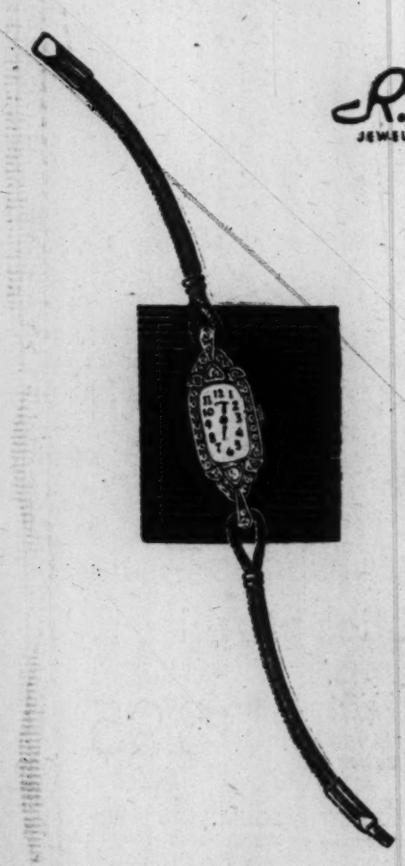

Diamond studded seventeen-jewel Hamilton encased in precious platinum, highlighted with twenty-eight brilliant diamonds.
500.00 *tax included*

Exclusive Washington Agents for Stieff Silver
R. HARRIS & CO. • JEWELERS & SILVERSMITHS SINCE 1874 • F & 11TH

THE LAST 3 DAYS OF OUR
SUMMER CLOSING SALE
DRESSES
$15 $25 $35
Some of these outstanding dresses sold for $89.95
SIZES 10 TO 18
mason WATERS GEORGETOWN
3008 P STREET N.W. NOrth 6778

Sloane CANTERBURY

Designed and made in our own factory. Adapted from a fine old Sheraton piece. Generously sized . . . with drawer. In richly grained mahogany and mahogany veneers. 59.50

Sloane decorators will help you choose your
Magnavox

This is The Berkeley. 18th century-inspired and just right for most traditional rooms. But that's where Sloane's top-flight decorating advice steps in! You want a fine machine but you also want it to look right in your home. When you buy your radio at Sloane's you can be sure it will!

you can buy your Radio-Phonograph on Sloane's NEW BUDGET PAYMENT PLANS. With only a 25% down payment . . . balance in 3, 6 or 12 months. No carrying charge on the 3-months' plan!

The Berkeley—in mahogany and mahogany veneers. With two 12" Duosonic speakers . . . 18-watt undistorted power output . . . automatic record changer . . . pianissimo pick-up with response beyond 10,000 cycles. 350.00
FM additional. 65.00
Store hours 10 a.m. to 5:30 p.m.
Closed Saturday

W & J SLOANE
1217 CONNECTICUT

Married in June

Miss Patricia Loretta McCarron was married yesterday to Edward Anthony DeMarco at St. Martin's Church. The bride is daughter of Mrs. John Francis McCarron of this city, and Mr. DeMarco is son of Mr. and Mrs. Anthony DeMarco of New Brunswick, N. J. The Rev. William E. Kelly officiated at the ceremony, assisted by the Rev. Joseph Cohalan.

The bride wore a gown of white satin and a finger-tip-length veil held with a coronet of seed pearls. She carried a white prayer book and bouquet of orchids. Miss Mary Jo Boudren was maid of honor, and bridesmaids were Miss Mary Dolores McCarron and Miss Janet DeMarco. Robert DeMarco was best man for his brother, and ushers were Paul Kurmus and Frank Schuster.

A reception followed at the home of the bride's mother. The couple will reside in New Brunswick.

Brooks
MRS. EDWARD A. DeMARCO
. . . former Miss McCarron

Heil—Conn

Miss Reble Eloise Conn and Joseph Burton Heil, jr., were married yesterday in St. Matthew's Cathedral. The bride is daughter of Mr. and Mrs. Leslie Conn of Portsmouth, Va., and Mr. Heil is son of Mr. and Mrs. Heil of Washington. The Rev. John S. Spence officiated at the nuptial mass.

In the absence of her father, the bride was given in marriage by C.

Reni Photo.
MRS. JOSEPH B. HEIL, JR.
. . . wears white satin

Frederick Clark. She was costumed in a gown of white satin. Her veil was held with a tiara of orange blossoms and she carried a prayer book and bouquet of gardenias. Miss Garnah Conn was maid of honor for her sister and bridesmaids were Mrs. Frances Pettinato and Mi. : Carolyn Parker. Leo B. Dove was best man and ushering were Albert A. Child and Nicholas O. Dean.

Following a motor trip to New Jersey, the couple will reside at 7 1 North Monroe st., Arlington.

Johnson—Trittipoe

Sherwood Presbyterian Church was the setting for the marriage yesterday of Miss Kathryn Mae Trittipoe to Charles Peckham Johnson. The bride is daughter of Mr. and Mrs. Howard R. Trittipoe of this city, and Mr. Johnson is son of Mr. and Mrs. Paul D. Johnson of Mount Rainier, Md. Officiating at the ceremony was the Rev. Richard M. Mussen.

Given in marriage by her father, the bride wore white dotted swiss. Her veil was held with a coronet of seed pearls and she carried a nosegay of orchids and roses. Miss Aline Johnson was maid of honor and Miss Joan Humphrey and Miss Mildred Banck the bridesmaids. William Homer served as best man and ushers were John Auber and George Boyce.

A reception followed in the church hall. The newlyweds left later for Virginia Beach and upon their return will reside at 1353 Adams st. ne. The bride attended Wilson Teacher's College and Mr. Johnson studied at the University of Maryland.

Zweig.
MRS. CHARLES P. JOHNSON
. . . wears dotted swiss

Brooks
MRS. FRANCIS X. WRENN
. . . Holy Trinity Church

Wrenn—Dixon

In Holy Trinity Church yesterday Miss Mary Virginia Dixon became the bride of Francis Xavier Wrenn. The bride is the daughter of Mr. and Mrs. Walter M. Dixon and Mr. Wrenn is son of Robert L. Wrenn and the late Mrs. Wrenn, all of Washington.

Given in marriage by her father, the bride wore white satin, with neckline outlined in seed pearls. Her finger-tip length veil was held with a crown of pearls and she carried a prayer book with gardenias and lilies of the valley. Mrs. Margaret R. Dixon was matron of honor and Donna Maria Dixon the flower girl. Raymond J. Wrenn served as best man and ushering were Francis W. Dixon and Matthew A. Wrenn.

After a reception the newlyweds left for Atlantic City. They will make their home in Georgetown.

Fredericks—Train

Augustana Lutheran Church was the scene yesterday of the marriage of Miss Phyllis M. Train to Lloyd H. Fredericks, son of Mr. and Mrs. Luther H. Fredericks of Ogden, Iowa. The bride is daughter of Mrs. August T. Train and the late Rev. Train of this city.

Harris & Ewing
MRS. LLOYD H. FREDERICKS
. . . wears marquisette

Officiating at the ceremony was the Rev. Clarence T. Nelson.

Albert Lindstrom gave his niece in marriage. She was costumed in white marquisette, designed with ruffled train. Her veil was held with heirloom pearled orange blossoms and she carried a prayer-book and orchid. Miss Elsie D'Amico was maid of honor and bridesmaids were Mrs. John Covert and Miss Virginia Fredericks. Betty Norquest was flower girl. LeRoy W. Fredericks was best man for his brother and ushering were Charles Fredericks, William Brideson, Noel Newquist and Edward Schultz.

A reception at the church followed the ceremony and the couple left later for a wedding trip to Niagara Falls, Canada and the New England States. The bride is a graduate of Benjamin Franklin University and Mr. Fredericks attended the Weltmer Institute of Psychology.

Bradford-Bachrach
MRS. EDWARD BAUMGARTEN
. . . former Miss Keller

Baumgarten—Keller

Miss Alice-Lee Lambert Keller and Edward Thurlow Baumgarten repeated marriage vows at Church of the Transfiguration last evening with the Rev. John J. Queally officiating.

The daughter of Mr. and Mrs. Carl B. Keller of Washington, the bride was given in marriage by her father. Mr. Baumgarten is the son of Mr. and Mrs. Edward F. Baumgarten of Buffalo, N. Y.

For her wedding Mrs. Baumgarten wore white satin made with a sweetheart neckline, full train and a long veil of illusion arranged from a crown of seed pearls. She carried brides' roses, lilies of the valley and gardenias.

Mrs. Eleanor Keller, sister-in-law of the bride, was matron of honor and Mrs. Jeannette Dick and Mrs. Ellen Woodson were bridesmaids. Josef Madarra was best man and the ushers were Albert E. Farwell and Hunter L. Keller, the bride's brother.

Hessler
MRS. LELAND ARTHUR VLIET
. . . former Miss Jones

Vliet—Jones

Miss Mary Gladan Jones, daughter of Mr. and Mrs. Jefferson T. Jones of Arlington, was married yesterday to Leland Arthur Vliet, son of Mr. and Mrs. Andrew M. Vliet, also of Arlington. The ceremony took place in the Clarendon First Baptist Church, with the Rev. Frank L. Snyder officiating.

The bride was attended by Miss June Reamy as maid of honor, and Mrs. Thomas C. Price, jr., Mrs. Charles H. Meeks and Miss Alletta Edward as bridesmaids. Russell P. Whitener, jr., was best man, and ushering were Dr. Charles H. Meeks, James R. Hastings, Richard H. Jones and Robert E. Hynes.

Madlon
Mrs. Pacifico Gagliarducci, who before her marriage yesterday in Holy Rosary Church was Miss Marlena Mary Campaigna, daughter of Mr. and Mrs. Carmello Campaigna. The bridegroom is son of Joseph Gagliarducci of Rome, Italy

Harris & Ewing
MRS. TINO MAIOLO
. . . satin and lace

Maiolo—Hancart

Miss Marcella Hancart, daughter of Mrs. Jules Hancart, was married yesterday to Tino Maiolo, son of Mr. and Mrs. Thomas Maiolo. The ceremony took place in St. Anthony's Church, with the Rev. John J. Dressel officiating.

Raymond J. Hancart gave his sister in marriage. She wore a gown of satin and lace with marquisette yoke. Her tulle veil was held with a halo of orange blossoms and she carried a bouquet of orchids on a prayer book. Mrs. Walter McBride was matron of honor for her sister, and bridesmaids were Mrs. Raymond J. Hancart, Miss Barbara Maiolo, and Miss Betty Monaldo. Joseph Maiolo served as best man and ushers were Walter McBride, Tino Maiolo of New York and Bruno Filuizzi.

A reception followed at the Trade Winds.

Glogau.
MRS. PAUL R. CONNOLLY
. . . former Miss Garvey

Connolly—Garvey

Miss Mary Catherine Garvey, daughter of Mr. and Mrs. Martin L. Garvey of this city, was married yesterday to Paul Raymond Connolly, jr., son of Mr. Connolly of Baltimore. The ceremony took place in the Shrine of the Blessed Sacrament.

Given in marriage by her father, the bride wore a white organdy and eyelet gown over pink taffeta and a small eyelet cap with pink illusion veil. Miss Margaret Gravey was maid of honor for her sister and bridesmaids were Miss Betty Reidy, Miss Adelia Downey, Miss Jane Dougherty, Miss Treasa Barry and Miss Dee Price.

Mr. Connolly was best man for his son and ushers were Martin L. Garvey, Herbert O'Conor, jr., James L. Nouss, Dr. Vincent Fitzpatrick, James R. Crook and Lieut. Thomas B. Connor.

Leaky Corks

If the cork has been in the bottle for some time and is apt to leak, remove it and place in boiling water. Let it remain there until the water cools. Then return to the bottle and you will find it will fit perfectly.

Summer beauty on a shoe-string for the expectant mother. Dainty, printed voile has self-material lacings at the waist, another gathering the dotted swiss yoke. Grey, yellow, green background. Sizes 9 to 15.

$10.95

3315 14th St. N.W.
Tel. ADams 7579
OPEN 10:30 to 7:30
AIR-CONDITIONED

THE NATIONAL CATHEDRAL ELEMENTARY SCHOOL

Beauvoir

Summer Play Groups
Boys and Girls 3-9 Years
BY THE WEEK
JUNE 7—JULY 29
NO REGISTRATION FEE

Fourteen-Acre Playground
In the Close of Washington Cathedral

SWIMMING

Outdoor, Indoor Crafts Music Dramatizations
Tutoring Remedial Reading Piano Lessons
Hot Lunches Transportation

3500 Woodley Road, WOodley 8150

Directed by Winter Staff
Elizabeth Glascock Houghton, *Principal*
Bishop Angus Dun, *President of the Board of Trustees*

Brooks
1109 G Street

BROOKTOWNE suit-dress wonder

10.95

It's a suit, it's a dress, it's a dream! Cool summer-weight rayon gabardine, so precisely tailored the skirt even has a gripper fastener belt! Navy, pink, grey, black, beige, toast, aqua, white. 10 to 20.

Tailored Dress Shop, Fourth Floor

new! four-season all-weather coat

all-wool gabardine with zip-in lining

advance sale price **58.00**

Wear it 12 months of the year, 24 hours of the day and night! You'll love its wonderful flared back, its flattering hood that comes on and off. A topcoat, a greatcoat . . . its new type talon zipper self-releases the whole lining at a touch! Coat lined with iridescent rayon satin. The "warmer" of 100% wool, one side rayon satin covered. Platina grey, forest green, black. 12 to 20.

Better Coats, Second Floor

Brooks
1109 G Street

Buy Now and Save. You can put yours in "Will Call", and have it paid for by fall.
Brooks, 3411 Connecticut Avenue, open 'til 9 p.m. except Monday

Brooks
1109 G Street

summer blackout, shadowed with lace

22.95

Cool shadowy dream of a dress . . . sheer black rayon crepe, always fresh as a breeze, no matter how the temperature soars! Revealing-concealing lace yoke, skirt triple-tiered all around, three flirtatious bows. 12 to 18.

Misses Better Dresses, Third Floor

Gray Hair?

RE-COLOR it with Canute Water

A few applications of this delightful beauty aid will recolor your gray hair completely—similar to its former natural shade. In one day if you wish—gradually if you prefer. Then primp just once a month to KEEP it young looking. Do not confuse Canute Water with tints or rinses that wash off. Shampooing actually improves the rich, warm new color and leaves your hair fresh, clean and natural to the touch. You may even curl it or get a permanent, if you wish.

No Other Product Can Make All These Claims
Skin test NOT needed. Colorless and crystal-clear. Proved harmless at one of America's Greatest Universities. Thirty years without injury to a single user. Is it any wonder that leading dealers in most of America's largest cities sell more Canute Water than all other hair colorings combined! At drug stores everywhere.

NOTICE TO PARENTS

Sewing classes for girls between the ages of 12 and 17 will be conducted this summer at our 10 Singer Sewing Centers conveniently located in the Metropolitan area. Individual instruction under the guidance of Singer's expert teachers and a completed garment are assured, as classes are restricted to not more than 7 girls. A nominal enrollment charge of $8.00 is made for 8 lessons. Girls may enroll individually or with a group of friends. Enrollment closes June 30. For the best selection of class time enroll your daughter today.

SINGER SEWING CENTER

★ 1340 G St. N.W.	NA. 0184	6111 Georgia Ave. N.W.	GE. 6111 ★
★ 600 Seventh St. N.W.	RE. 7200	103 No. Alfred St., Alexandria, Va.	AL. 5615 ★
★ 3421 Conn. Ave. N.W.	EM. 4244	3107 M St. N.W.	MI. 6677 ★
★ 8417 Ga. Ave., Silver Spring, Md.	SH. 8844	7015 Wis. Ave., Chevy Chase, Md.	OL. 7015 ★
★ 2826 Wilson Blvd., Arlington, Va.	OX. 2641	4913 Georgia Ave.	TA. 7314 ★

SALE

Special Group of Dresses
Regularly 29.75 to 55.00 15.00

RIZIK

Remaining Selection of
Spring Merchandise ½ off

SALE

1108 Connecticut Avenue

No. C.O.D.'s No Exchanges All Sales Final

Open Friday evening until nine.

YOU CAN SWIM OR SUN YOURSELF BY THE SEA IN OUR NEW RAYON DRESSMAKER BATHING SUIT. BLACK OR WHITE. 32 to 38.

7.95

Gretchen Cole

INCORPORATED

WINCHESTER VIRGINIA — BETHESDA MARYLAND

160 N. LOUDOUN ST. — 7244 WISCONSIN AVE.

Mary Haworth's Mail

Having Established Permanent Home on Lake Shore, Couple's Larder, Leisure and Privacy Are Raided by City Friends Out for the Air

DEAR MARY HAWORTH: All our lives, until recently, my husband and I had been city dwellers. Finally we found a small house on a lake shore which we are making our permanent home. It is a lovely place situated in a summer colony and we have put our best into it.

Remembering the hot summers we spent in town in past years, we never mind friends driving out, to fish or swim, or just to enjoy the cool fresh air as a change from the city heat and noise.

However, I find myself dreading the summer this year, as all our friends seem to expect picnic hospitality, and it is more of a financial burden than we can bear.

They Can't Meet Financial Drain

EVEN if someone is thoughtful enough to bring wieners and buns for a barbecue meal, still we must provide the extras, such as onions, mustard, catsup, etc., and charcoal to burn; also coffee, cream and sugar on occasion, and of course my dishes; and usually I'm left to do the washing-up later.

We have a boat which can be used with oars or motor. The boat cost several hundred dollars, the motor another hundred, and many of our guests treat these as a plaything, apparently not realizing the value of the equipment; and seem offended if we offer them the oars instead of the motor.

My husband and I love to go out in the boat but seldom do, as almost invariably we find guests waiting, expecting a ride, when we return. This means I stay home to play hostess while he takes them out in the boat.

Wife's Up Early; Friends Stay Late

MANY mornings I'm up at 4 a. m. to enjoy the sunrise, and consequently would enjoy an afternoon nap or the privilege of retiring early; but most of our callers seem to think 10 or 12 p. m. is the proper hour to depart for their city apartments.

I want to enjoy the sunshine and fishing, the peace and leisure, we bargained for in settling here; and I am weary of cooking, cleaning and stocking the larder for guests. But we enjoy sharing and don't want to drive our friends away, so what's the civilized solution?

When friends arrive, shall I sit idly if a picnic is broached, and frankly say we haven't a thing in the house to eat? Or suggest they run to the store for their picnic fare, and bring back charcoal, plates, etc., too? J. S.

Establish Dates For Entertaining

DEAR J. S.: The civilized way to call a halt on these straggling continuous inroads on your larder, leisure and privacy would be to define your hospitality in terms of a prearranged (and eventually traditional) summer calendar of picnic parties to which your city friends are bid.

For instance, a barbecue supper once a month on Saturday nights, or perhaps once towards the beginning and again towards the end of the summer season—twice in all—would be sufficient to establish you as a friend who enjoys sharing, if you provide the supper fare and use of the boat with your husband as pilot.

To introduce this policy, which will speak for itself as impeccable reason why you are excused from social compulsion to play hostess to the hilt every time guests drop in, bruit your party plans to the next group that shows up, and continue to advertise it by that method until all your calling list has been informed that a picnic calendar is in the making.

Social Calendar Blocks Chiseling

THEREAFTER you may sit back with perfect poise, offering at most only a round or two of drinks—say ginger ale, bottled cokes or iced tea or coffee—and pretzels, potato chips or popcorn, when old acquaintances from the city stop by for resort atmosphere.

In all probability, some of those who have in the past enjoyed your obliging response to their impromptu suggestions of picnics will venture the same proposal again, thoughtlessly or selfishly, as the case may be. And in that event, you may with propriety sidestep the burden with such casual rejoinders as have already occurred to you, when and after you are established as a periodic party-giver.

M. H.

ERNEST BURK INC.
Jewelers
The GIFT CENTER for Weddings, Anniversaries and Other Occasions
614 13th St. N.W.
bet. F and G District 2773

Alumnae Gives Farewell Tea

The Washington, D. C., alumnae chapter of the Delta Zeta sorority entertained at a farewell tea recently in honor of Mrs. Guy H. Gale, national vice president.

Receiving with Mrs. Gale were Mrs. Leslie F. Hart, president of the alumnae chapter; Mrs. C. Donald Schoolcraft, province director, and Miss Alga Hovell, president of the active chapter of George Washington University.

The Family Scrapbook

By Dr. Ernest O. Osborne

Let the Children Paint, Too

When the 2 and 3-year-olds see adults painting the house, the garden trellis or some piece of household equipment, they are very likely to say, "Me, too." Household paint is pretty messy and though some parents may be willing to let their children experiment, most of us have misgivings.

There's a simple solution. Let the budding young painters have a brush and a can or bottle of water. With these, he can paint to his heart's content on the side of the house, the gate or almost any other place. Children even will enjoy painting the linoleum with water, though it isn't quite as satisfactory, since it doesn't change color as a piece of wood seems to when water is applied.

(C.) 1948, United Features Syndicate, Inc.

Store Is Delightfully Air-Cooled

For a Lovely Bride

A gift that will make a lasting impression, this graceful barrel chair superbly carved in mahogany or pickled frame and custom made. Available in the bride's own choice of fabrics and colors to harmonize with her decorating scheme. Many, many other gift suggestions to be found at Mazor's: lamps, tables, mirrors, pictures, and unique figurines.

Charge Accounts

MAZOR Masterpieces

911 Seventh Street N.W.

Open Mondays and Thursdays till 9 P. M. Other Days to 6 P. M.

This is the way we wash our clothes today...

ELECTRICALLY!

with the

NEW Frigidaire Fully-Automatic Washer with "LIVE-WATER" Action!

All you do is put in clothes and soap, set the dial and forget it! That's really carefree washing. Other features are:

- Fills and empties automatically.
- Washes 8 lbs. of clothes in less than a half hour—cleaner, whiter.
- Gives 2 deep, "Live-Water" rinses.
- Spins clothes damp dry.
- Self-balancing—needs no bolting down.
- Self-cleaning—porcelain inside and out.
- Can be hand-controlled for special jobs.

See a demonstration - then place your order NOW for earliest delivery!

Frigidaire Electric IRONER
Better, faster, easier ironing

Frigidaire Electric CLOTHES DRYER
Quick, automatic drying indoors.

ALSO SEE THE NEW-

MONARCH RADIO SHOP

733 12th St. N.W. NA. 7171

R. S. MYERS
306 S. Washington, Falls Church, Va.
FA. 1551

Purdum's Refrigeration Service
18 W. Montgomery Ave. Rockville, Md.
Phone Rockville 2578

WIRE & LANIER
208 Baltimore Road, Rockville, Md.
Rockville 3904

BRAY & SCARFF
1013 15th St. N.W., RE. 1155
1125 King Steet, Alexandria, Va.
OV. 4575

BUSH & LENTZ
85 N. Glebe Road, Arlington
GL. 5678

Capitol Tire Distributors
8527 Georgia Ave., Silver Spring
SL. 3400

CURTIS BROTHERS
Fine Furniture
Nichols Ave. at V St. S.E.
TR. 3471

DISTRICT ELECTRIC CO.
5023 Wisconsin Avenue N.W.
WO. 4902

J. C. EGGLESTON
5700 Georgia Avenue N.W.
TA. 4400

MILTON M. MISTER
3720 Rhode Island Avenue
Mt. Rainier, Md., WA. 4555

Marlboro Hardware Co.
Marlboro, Md.
Marlboro 3600

George's Radio & Television Co.
Phone Di. 1900 for the Store Nearest Your Home

J. R. ENRIGHT CO.
7020 Wisconsin Avenue
OL. 1700

Shop all THREE FLOORS for cool summer dresses

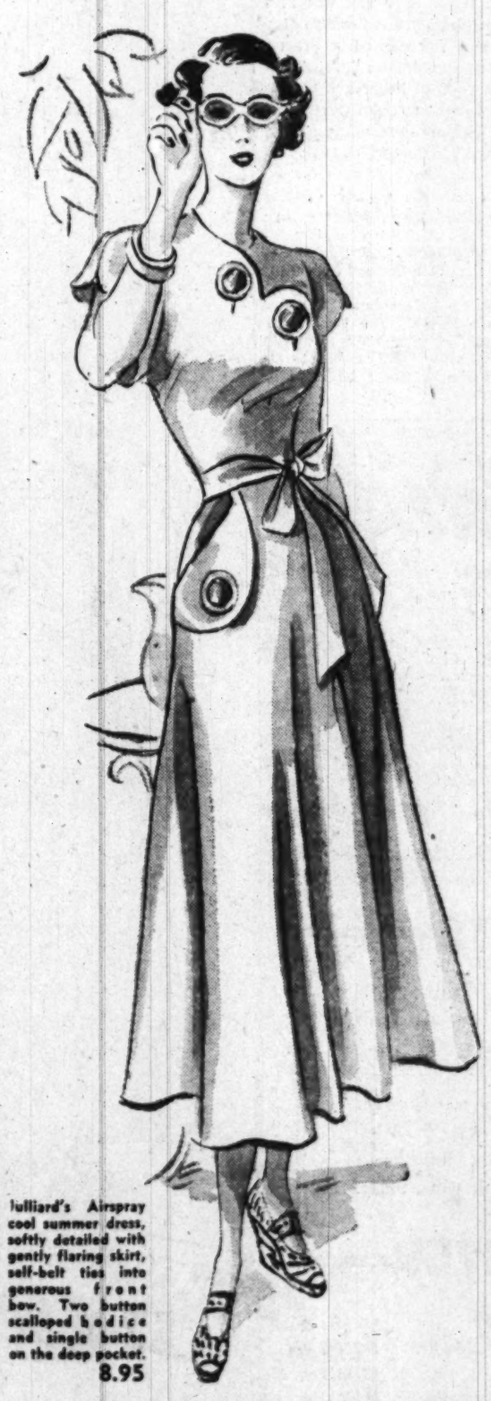

Jullliard's Airspray cool summer dress, softly detailed with gently flaring skirt, self-belt ties into generous front bow. Two button scalloped bodice and single button on the deep pocket. 8.95

Kaplowitz
THIRTEENTH ★ BETWEEN E & F

Just Arrived!
1000 BRAND NEW COOL SUMMER
Dresses
8.95

Pure bewitchment for your summer fashion life . . .
You'll find them gay, young and charming; you'll delight in their icicle-cool fabrics to keep you mint-cool when the mercury zooms! Chambrays, Seersuckers, Linens, Spuns that will retain their crispness after repeated tubbings; sheers so light, airy and carefree; many other cool summer fabrics in colors fresh as the morning. Dainty sleeves that go to any length; skirts saber slim or youthfully flared; dresses styled by top designers with a flair to minimize your waistline and accentuate youthful charms. You'll live in 'em and love 'em. **Unlimited style variety and every one a true replica of a costly Paris model.**
Sizes 9 to 17 and 10 to 20.

Kaplowitz FURS Kaplowitz COATS Kaplowitz SUITS Kaplowitz DRESSES Kaplowitz SPORTSWEAR

How to Launder Wool Blankets

It's time for blanket washing! This summer task may be done nicely in the home, providing you treat the woolens gently. Since woolens are unpredictable, shrinkage and felting may occur. Therefore, manufacturers' directions should be followed carefully.

In her recipe for laundering blankets, Miss Margaret B. Doughty, director of one manufacturer's home laundry institute, suggests the ideal washer load is one large blanket or two small ones. They should be shaken a bit to remove loose dirt and dust.

If the bindings are soiled, brush a soap solution on them with a soft brush.

"Woolen blankets are washed most successfully when lukewarm water is used for a brief, gentle washing and two rinses, when a mild soap or synthetic detergent is used, when the excess water is extracted quickly and gently, and then they are hung over two taut lines in a shady, breezy spot," Miss Doughty says.

Ask Anne

About Party for Brides

I have two friends 23 years of age who plan to be married in the first week of August. I would like to give both of them a shower at the same time, but since they don't know each other or have mutual friends except myself I don't know how I should go about it. Also, what refreshments and entertainment should I have?
Y. B. M.

Showers for a bride are usually fairly intimate parties attended by only her closest friends and relatives. For this reason, I think you would find it difficult to manage a party for the two girls at one time. Since, as you say, each bride has a different circle of friends, there would be no overlapping of guest lists if you should plan to have the parties on succeeding days. As a matter of fact, some hostesses prefer to entertain this way because that enables them to use the same floral decorations, they can pretty the house at one time for both events and some of the food, even, could be prepared all at one time. Following this plan you could invite Bride No. 1 and her friends for Thursday night and Bride No. 2 for the following night or Saturday night.

Refreshments for a warm summer evening would be a cool, molded fruit salad, dainty sandwiches and a frosty glass of iced tea or coffee. A particularly refreshing salad is made by using lime gelatin (use orange or pineapple juice for half the liquid) and then for each package of gelatin whip in with an egg beater a package of cream cheese and a half of a peeled, grated cucumber. If you wish, you can add a hint of grated onion. For more elaborate refreshments, serve bride's cake and ice cream for dessert.

Entertainment will center around the presentation of the gifts. Then too, the guests could make a scrap book for the bride-to-be, depicting events of her life with pictures cut from magazines. Also, you could have each guest embroider her name in the corner of a dish towel for the bride (the towels could be the hostesses gift). Providing recipe cards upon which the guests can write their favorite recipes is usually fun and the bride will love having the recipes.

On July 1, I am leaving by train to go to New Mexico, taking my 3-year-old girl and 7-month-old baby with me. I have a bedroom on the train. I would like to know how much to tip the stewardess who will take care of the baby while I go to the diner, etc. Also, how much should I tip the porter?
O. D. McC.

The amount given to the stewardess will of course depend upon how long her services are needed and how much she is expected to do. It has been suggested that $1 to $2 for each night would be appropriate. Since many of these women have nurse's training and so are professional women, a nice way to give the tip is to enclose it in an envelope and give it to her when you leave the train upon which she has been serving.

A porter should receive at least 25 cents a day and 50 cents for each day if he makes up one berth. Of course, if the porter performs additional services in helping you care for the children, he should be tipped more accordingly.

What precautions are necessary in laying wall-to-wall carpets to prevent moth damage?
M. K.

Since carpet moths breed in little used places, one precaution is to spray the rug, especially the edges next to the molding, twice a year with a good moth repellent. Be sure to reach all out-of-the-way places with the spray. Then at least once a week go over every part of the rug, especially under furniture and the edges with the vacuum sweeper. If your sweeper will not reach to the very wall, use an attachment which will, so that you are sure you have sweeper action which will remove both larvae and eggs from the rug.

Also, there is a firm which has two stores—one in Arlington, the other in Silver Spring—which has a moth proofing process they guarantee "forever." The Arlington shop can be reached by calling Oxford 2644; the Silver Spring shop by calling Shepherd 8100.

FRANKFURTER roasts are tops in summer treats, especially if you dress up the "dogs" a bit. One way to do it is by the snappy-cheese-and-tomato-sauce methods. Slit the franks and insert a strip of cheese. Wrap with half a strip of bacon and fasten with a toothpick. Grill 'em over live coals—or heat in a frying pant—until they're a tempting brown. Meanwhile open a can of tomato sauce, heat and season with a tablespoon or so of horseradish and a teaspoon of lemon juice. Use this for dunking purposes, or pour it over the franks on your plate, or baste the hot dogs with it while they're cooking

Leftover Ham Can Be Served In Peach Patties

"Ham and Peach Supper" stretches one cup of leftover ham into a hearty skillet meal for six hungry people. Ground beef is added to the ham for patty cakes that are cooked together in the skillet with yams and juicy canned cling peach halves.

HAM AND PEACH SUPPER

1 egg
½ cup fine dry bread crumbs
½ cup milk
¾ teaspoon salt
Black pepper
¾ pound ground lean beef
1 cup ground cooked ham
6 medium-sized yams
¼ cup brown sugar (packed)
Cinnamon
1/3 cup orange juice
1 teaspoon grated orange rind
2/3 cup syrup from canned cling peaches
6 canned cling peach halves

Beat egg lightly; blend in crumbs, milk and seasonings. Blend with meat and shape lightly into six patties. Brown on both sides in lightly greased frying pan. Pare yams, cut into ½-inch slices. Place around patties, sprinkle with brown sugar and cinnamon. Blend orange juice, rind and peach syrup. Pour over yams. Cover closely and simmer 15 minutes. Turn patties, top each with a well-drained peach half, cover and simmer 15 minutes longer. Serves six.

Body Builders

You may not be fond of stooping, housewife, but it is an excellent exercise and if you remember to pick up things without bending your knees, just bending from the waist, you have done a splendid reducing exercise each time you try it.

INCOMPARABLE!
Whole Half Fried Chicken. $2.00
Full Course Dinner
Brook Farm
4501 BROOKVILLE RD.
CHEVY CHASE, MD. WI. 8828
Large Parties Invited

LADIES' HATS
CLEANED or RETRIMMED
IMPORTED and DOMESTIC
HAT TRIMMINGS
FLOWERS, FEATHERS, RIBBONS, STRAW BRAIDS and VEILINGS.
HAT FRAMES
MILLINERY SUPPLIES
PANAMAS CLEANED

NEW HATS TO ORDER
It's Easy to Make Your Own Hats
UNTRIMMED HATS IN ALL STYLES
Ladies Capital Hat Shop
Hours 8:30-6 NA. 8322
508 11th St. N.W. 20 years in the same address

SALE
WOMEN'S $90 TROPICAL WORSTED SUITS . . . ½ PRICE $45
In order to make room for new fall merchandise, we have marked these classic men's wear tropical worsted suits for women, far below their original cost to us. Timeless three-button and soft tailored models in navy, taupe tan, and blue-grey. Misses' sizes 10 to 18. Junior sizes 9 to 17.
$45
Lewis & Thos. Saltz
1409 G Street, N. W.
EXecutive 3822
Not connected with Saltz Bros. Inc

1219 CONNECTICUT AVENUE
PASTERNAK

Cruisaline prints with a priceless look though they're only 22.95
Frost-cool and fetching . . . these summer symphonies base their claim to fame on the versatile background they set for your accessories . . . Dawn 'til dark you'll wear them everywhere and love them in every sun-struck color. Each comes in rose, aqua or grey, sizes 10 to 20.
dive into our wonderful fashions in the Surf 'n' Sun Corner
OUTFITTERS TO GENTLEWOMEN SINCE 1903

Club Calendar
TODAY
AAUW, Washington Branch, dance, at the clubhouse, from 7 to 9:30 p. m.
American Legion Auxiliary, Volunteer Hospital Workers, Mount Alto Hospital, from 2 to 5 p. m.
MONDAY
AAUW, Washington Branch, tea, at the clubhouse, at 4:30 p. m.
American Legion Auxiliary, Department Executive Committee, meeting, Legion Clubhouse, 8 p. m. D. C. Taxi Unit No. 51, meeting, Legion Clubhouse, 8 p. m.
TUESDAY
American Legion Auxiliary, Bunker Hill Unit No. 31, rehabilitation party, Mount Alto Hospital, at 7 p. m.
Young Zionists of America, Washington Co-Ed Chapter of Masada, open house evening, B'nai Israel Synagogue, 14th and Emerson sts. nw., at 8:30 p. m.; movie, dancing and refreshments; all between the ages of 18 and 30 are invited.
WEDNESDAY
American Legion Auxiliary, Henry C. Spengler Unit No. 12, meeting, in the office of Mrs. Amos A. Fries, Keith-Albee Building, at 8 p. m.
THURSDAY
AAUW, Washington Branch, poetry group meeting, at the home of Mrs. Myron Anderson at 11 a. m.
Women's National Press Club, inauguration of 1948-49 officers, Statler, Pan American Room, from 5 to 7 p. m.; reception for members only.
FRIDAY
American Legion Auxiliary, James E. Walker Unit No. 26, fashion review and musicale, YWCA, 901 Rhode Island ave. nw., at 8 p. m.
SATURDAY
American Legion Auxiliary, Volunteer Hospital Workers, Mount Alto Hospital, from 2 to 4:30 p. m.
Washington Co-Ed Chapter of Masada, Young Zionists of America, "Weenie Roast," at Grove 4, Rock Creek Park, 8 p. m. till midnight.

Panamas
• CLEANED
• BLOCKED
AND
• BLEACHED
Bachrach
733 11th Street N.W.
Millinery and Hat Blockers

skyrocket into popularity in sparkling Hahn
WHITES
Blazing WHITE is the order of the day. So keep your feet cool and trim . . . your ankles straight and slim in a pair of Hahn STRATFORDS . . . in ankle-strap or sling-back styles . . . all of luscious suede . . . or TAN calf trimmed.
by STRATFORD
8.95
HAHN 72nd year
1207 F 7th & K *4483 Conn. *3113 14th
3101 Wilson Blvd. *Open Evenings

RALEIGH HABERDASHER
beautiful as only silk can be . . .

Pure silk at its caressing loveliest . . . light as its airy jungle print . . . feminine as its becoming silhouette with criss-cross bodice and cool cape sleeves. Green, brown or royal on white. 12 to 20.
$35
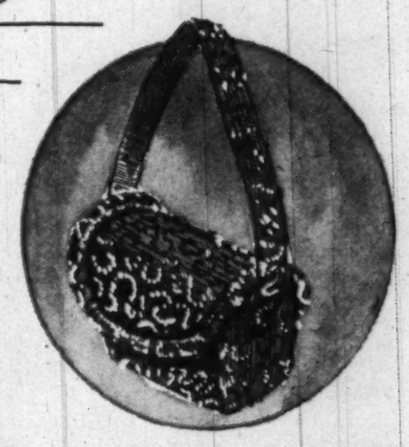
Hand-beaded faille handbag
The finishing touch of elegance to your costume . . . dainty little handbag twinkling with multi-facet beads . . . each sewn on by hand. Black or brown.
13.14
tax included
Raleigh HABERDASHER
1310 F St. NA. 9540

It's New!

OGILVIE SISTERS CREME PACK PERMANENT

New Creme Pack permanent gives life and luster to your hair; an asset that is cheerished today when femininity is stressed
To insure a healthy scalp have an Ogilvie Sisters Specialized Treatment.

Ogilvie Sisters

1212 Conn. Ave. AT. 6960

Botkisses Here

Spending the summer in Washington are Mr. and Mrs. Daniel Arthur Botkiss, who were married March 28 in Sunbury, Pa. She is the former Miss Gloria Marie Coldenstroth, daughter of Mr. and Mrs. Rudolph George Coldenstroth of this city. Her husband is son of Mr. and Mrs. Jack Botkiss of Philadelphia.

Mrs. Botkiss was graduated in June from Penn State College and is a member of Chi Omega Sorority. Mr. Botkiss is a senior at the same college and is a member of Zeta Beta Tau Fraternity.

M. I .T. Society of Washington Has Picnic in Waterford

Leesburg, Va., June 26.—The Washington Society of the Massachusetts Institute of Technology held their annual picnic Saturday at the Meeting House in Waterford, home of Mr. and Mrs. Allen B. McDaniel.

The group enjoyed the recreation field of the Chamberlain families, which is near the Meeting House. Mr. McDaniel is a member of the organization.

Among the hundred or more persons present were A. E. Beitzell, president of the Washington Branch; John A. Plugge, secretary; E. D. Merrill, president of the Capital Transit Co.; Dr. Vannevar Bush, chairman of the Research and Development Board; Proctor L. Dougherty, former District Commissioner, and Comdr. F. A. Hunnewell, U. S. Coast Guard.

Christening services for Walter Harrison O'Connor, 7-month-old son of Mr. and Mrs. Eugene O'Connor 3d, were held Friday afternoon at the home of the baby's great-aunt, Miss Rebecca Harrison. The Rev. J. Manly Cobb, rector of St. James' Episcopal Church, officiated. The godfathers for the baby were Winslow Williams and Stirling M. Harrison. Mrs. John Scheetz was the baby's godmother. Miss Harrison entertained at a buffet supper for relatives following the christening.

Christening Service Held

Dr. and Mrs. W. Otis Bailey, their sons, Dr. William O. Bailey of Washington, and Ned Bailey, and their daughter, Miss Mary Lillington Bailey, attended the wedding in Charlottesville on Saturday of Mrs. Bailey's nephew, Dr. Edwin Pearson Parker, 6d, and Miss Mary Elizabeth Neff. Dr. Bailey, jr., was one of the ushers. They also attended the reception which followed at the Farmington Country Club. The family group returned to Leesburg on Sunday and the following evening Miss Bailey left by plane for Mexico City, where she will be a student at the Mexico City College during the summer session. Their son, Ned, recently returned from St. Louis, where he visited in the home of Mr. and Mrs. Hugh Roberts, whose daughter, Miss Mary Virginia Roberts, student at Sweet Briar College, made her debut.

Mrs. D. M. McDonald of Leesburg and Mrs. Mary L. Noland of Arlington left Friday for New Brunswick, Canada, where they will visit the former's son-in-law and daughter, Mr. and Mrs. John R. Brown, and family.

The Woman's Club of Loudoun held their annual picnic on Saturday evening at the home of Mr. and Mrs. Coleman C. Gore, near Lucketts. Plans to hold the picnic on the spacious lawn at the Gore's country place were disrupted by a heavy rainfall and the group of 70 or more feasted on the wide porches, where small tables were placed. Mrs. Arthur S. Jenkins, president of the club, greeted the guests. Mrs. J. Shenton Lodge, former president, motored from the Eastern Shore of Virginia, where she is summering, for the occasion, and spent the weekend with the Gores.

Ashbrooks Arrive

Mr. and Mrs. William Ashbrook, jr., and their two children arrived on Monday from Cambridge, Mass., to spend several months vacationing in Loudoun and other points. Mrs. Samuel L. Alexander and two daughters, Michele and Susan, of Fredericksburg, are spending several weeks with Judge and Mrs. J. R. H. Alexander. Mr. Alexander came to Leesburg with his wife and children to spend the weekend here. Mr. and Mrs. John Scheetz of Wilmington, Del., spent the weekend with the latter's mother, Mrs. Charles F. Harrison.

Mrs. Mack Entertains for Belics

MRS. J. J. MACK gave an "at home" party yesterday in honor of her son and daughter-in-law, Mr. and Mrs. George N. Belic. The couple have just returned from Europe, and around 200 friends dropped by to greet them between the hours of 4 and 8 o'clock.

Assistants who took turns presiding at the tea table included Senora de Caceres, wife of the Ambassador of Honduras, Senora de Castro, wife of the Ambassador of El Salvador, Mrs. H. T. Andrews, wife of the Minister of South Africa, Mme. Thor Thors, wife of the Minister of Iceland, and Mrs. Jesse Donaldson, wife of the Postmaster General.

Also, Mrs. Charles Franklin Brannan, wife of the Assistant Secretary of Agriculture, Mrs. John Steelman, Senora de Echegaray, Mrs. Charles Ross, Baroness Giesl von Gieslingen of Vienna, Austria, niece of the hostess, Mrs. Mrs. Dirkse-van-Schalkwyk, Mrs. Clark Woodward, Mrs. Stokley W. Morgan, Mrs. Bruce Kremer, Mrs. Edward Everett Gann, Senora de Rodriguez, Mrs. Alexis Tatistcheff, Mrs. Vincent Miles and Mme. Ivan Shesta.

DINE IN
THE AIR-CONDITIONED
PALL MALL ROOM
Complete Dinners 6 P.M. to
From .....2.50 9:30 P.M.
DINNER MUSIC NO TAX
★
DANCE TO
JULIAN & HIS ORCHESTRA
NO COVER
RES. MR. PIERRE, NA. 3810
Hotel RALEIGH
PENN. AVE. AT 12th ST.

The Shop Scout DINES OUT

Casino Royal RESTAURANT

WINE, DINE AND DANCE . . . and enjoy the gala FLOOR SHOWS, held twice nightly at Washington's popular CASINO ROYAL. Delectable Chinese and American foods are deliciously prepared and are most reasonably priced. Luncheons served 11 to 3, 65c up; dinners from 3 to 9, $1.35 up. No tax before 8 o'clock. Treat the family or friends here soon. 804 14th St. N.W. NA. 7700.

Here's the New Look

in a cool, comfortable plaid cotton dress with a wide ruffled bottom and an adjustable waistline. Soft collar with self tie and pearl buttons to the waist. In green, pink and yellow. Sizes 10 to 18.

$7.98

CHERIE'S Maternity fashions

"In The Heart of The Medical District"

1923 Eye St. N.W. RE. 2247

Mail and Phone Orders Filled

Fred the hair stylist

"A New Look For You"

The object of short hair is to comply with the "NEW LOOK" and to eliminate the need of pins, nets, etc. It is surprising how many women find that they have curly hair after our "Curlee Cut" brings out its natural beauty.

PERMANENT WAVES OF DISTINCTION

$10

NEW YORK Philipsborn 11th STREET BETWEEN F & G KANSAS CITY

Call NA. 4174 for an Appointment

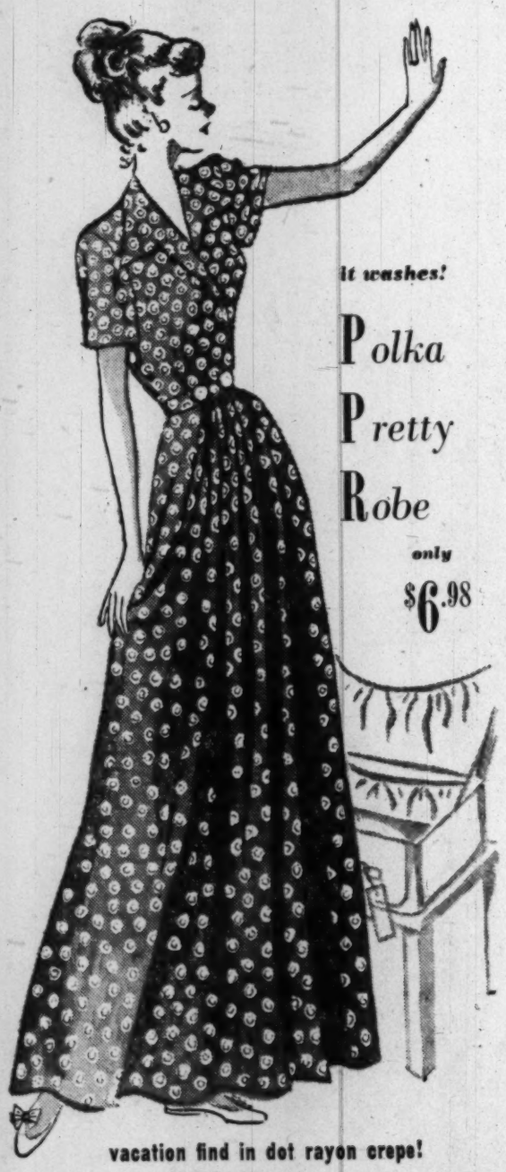

it washes!

Polka Pretty Robe

only $6.98

vacation find in dot rayon crepe!

Just in time for your vacation trip, this flare skirted washable robe packs with ease, and looks wonderful on you! New full length style with double breasted look, pearl platter buttons, and cool short sleeves. White coin dots dance over Navy, Deep rose or Copen blue grounds. Sizes 12 to 20.

Street Floor

Mail & Phone Orders. NA. 1133

Name .....

Address .....

Charge ☐ Mail Or. ☐ C.O.D. ☐ (15c extra)

Size	Color	2nd Choice

Philipsborn 11th STREET BETWEEN F & G

Annapolis Activities

Annapolis, Md., June 26.—Mr. and Mrs. William Sewell of Wardour have announced the engagement of their daughter, Betty, to Lieut. (j. g.) John McCoach Smith, USN. The announcement was made at a luncheon given in honor of Miss Sewell by her parents, on Saturday, at their home.

Miss Sewell is a student at Randolph-Macon Woman's College, Lynchburg, Va. Lieutenant Smith is a graduate of the Naval Academy with the class of 1945 and is at present attached to the U. S. S. Coral Sea. The wedding will take place in August.

Mrs. Emery E. Larson, widow of Col. Emery E. Larson, USMC, former Navy football coach, and Comdr. Stephen M. Archer, son of Mrs. Stephen Archer of Marion, Ohio, and the late Mr. Archer were married on Sunday afternoon on the lawn of the North Severn Officers Club. Chaplain Roy E. Bishop performed the ceremony under an arch of flowers.

Stepson Gives Bride

The bride was given in marriage by her stepson, Emery E. Larson, jr. Mrs. Alvin Slayden of Washington, was matron of honor, and Miss Mary Alice Larson, stepdaughter of the bride, was maid of honor. Cynthia Archer, daughter of the bridegroom, and Mercedes Larson, daughter of the bride, were the other attendants.

J. Allen Wheat of Summit, N. J., served as best man, and the ushers included Comdr. John Spangler, Comdr. Charles Travis of Annapolis, Capt. William Moore and Commander Slayden of Washington.

Following the ceremony a reception for about 100 guests was held in the lounge of the club.

Commander Archer, a member of the naval class of 1932, is at present attached to the Post Graduate School. After a short wedding trip, he and his bride will reside in Perry Circle, on the Naval Academy reservation.

Rear Admiral James L. Holloway, jr., Superintendent of the Naval Academy, spent three days this week attending a round table conference at Pawling, N. Y., sponsored by the National Council, YMCA.

While in New York he also witnessed the Poughkeepsie Regatta on June 22. He was accompanied by his flag secretary, Comdr. James J. Southerland.

Comdr. and Mrs. Edwin H. Schantz are among the recent arrivals at the Naval Academy, where he has reported for duty in the Department of Marine Engineering. He is a member of the class of 1934 at the academy, and did a tour of duty here from 1940 to 1942, when he attended the Post Graduate School.

REDUCE

Special

2 For the PRICE OF 1

Take advantage of this unusual offer now! For a very limited time, the wonderful Hutzell Reducing course will be available to two persons at the price of one.

Make arrangements today with your sister, neighbor, friend, daughter to come join you in a delightful complete reducing course at the modern Hutzell Studio of Figure Design.

There's still time to whittle away those unsightly extra pounds before your vacation if you make an appointment today.

Call EX. 4204
(NO OBLIGATION)

Bill Hutzell's
PHYSICAL FITNESS CLUB
1719 K St. N.W.
Just Off Connecticut Avenue

FREE DAILY DELIVERY

UNIFORMS
in large sizes!

We have just received a new supply of large size uniforms—also extra sizes, 46 to 52. Fine broadcloths and poplins in gray, green, blue, beige and black, with crisp white collars and cuffs. Also solid whites. In short sleeves only.

4.99 AND UP

FRANKLIN Uniform Co.

906 Eleventh Street N.W.
Phone EXecutive 8200-8201

Open Daily, 9 to 6, including Saturday

The Shop Scout

Phyllis Bell's SCHOOL

ATTRACTIVE GIRLS AND WOMEN . . . ever consider FASHION MODELING as a career? It's a job from which you'll derive pleasure as well as good pay, and in this city PHYLLIS BELL'S comfortable AIR CONDITIONED School is a wise choice. Enroll now while SPECIAL LOW SUMMER RATES are in effect—pay just $15 at registration; the balance in small weekly payments. Miss Bell, formerly of Hollywood and New York, and her staff of expert instructors, will carefully train you for this fascinating work. Or, if you're just seeking some personal improvement only, there's an excellent SELF-IMPROVEMENT or SPEECH Course available here. Phone NA. 6084 or ST. 8630 for an appointment and personal analysis without obligation. PHYLLIS BELL'S SCHOOL, 604 11th St. N.W. 2d floor. Opposite Woodward & Lothrop.

Murray Galleries ANTIQUES

ENRICH YOUR HOME . . . with fine antiques. Pay a visit to the MURRAY GALLERIES in Georgetown which has much to offer to warm the heart of any collector—furniture with beauty, authentic charm and quality, delicate and graceful china pieces and crystal, exquisite silver (flat and holloware), Oriental rugs, oil paintings, mirrors, bric a brac, etc. If they haven't just what you're looking for, the gracious owners, Eric and Nancy Stanley, will try to procure it for you! 3218 M St. N.W. near Wis. Ave. AD. 6476. Parking facilities on adjacent streets.

The SHOE MART

MANY SMART WASHINGTON WOMEN . . . have learned the wisdom of shopping at THE SHOE MART. Here they can obtain some of the loveliest shoes in the city at greatly reduced prices. Included among them are such famous makes as Bonwit Teller, Jay Thorpe, Saks Fifth Avenue, Seymour Troy, etc.—valued as high as $25, now selling for just $5.95 and $9.95. Included in the collection are all sizes, colors, and materials but not in every style. Drop by this popular shop and ask to see them. SHOE MART, 1823 Conn. Ave. N.W. Open daily till 6; Thursdays till 9. AD. 9543.

New York TRIMMING STORE The Zipper Shop

DISCOVER THE THRILL . . . of making a new dress for just a few dollars which would cost much more in the stores. Visit the handy ZIPPER SHOP for all your sewing supplies. They stock a fine selection of cool summer fabrics most reasonably priced, plus zippers, buttons, thread, hem and seam binding, shoulder pads, etc. 913 G St. N.W. near 9th. DI. 6439.

Winthrop CERAMIC STUDIO

A POPULAR GATHERING SPOT . . . these warm summer evenings is Washington's original school of ceramics, the comfortable AIR-CONDITIONED WINTHROP CERAMIC STUDIO. Here students can obtain a comprehensive course in POTTERY MAKING or ENAMELING for a most moderate sum, taught by foremost instructors in this field. Registrations are now being taken for the new beginners' course in pottery starting July 14th. SPECIAL SUMMER RATE of $12 covers all materials used and the firing of class pieces. Take advantage of this unusual offer one evening a week from 7:30 to 9:30 for a period of 6 weeks. The studio invites your inspection from 11 a. m., so drop in and register early as classes fill rapidly. 2012 K St. N.W. near K St. Market. NA. 5297.

Pon Tello Inc.

YOU WON'T WANT TO MISS . . . a splendid opportunity to secure beautiful clothes at a great saving during PON TELLO'S extraordinary SPRING CLEARANCE. Daytime, cocktail and evening dresses, blouses, skirts, suits and toppers have been marked way, way down. You'd be wise to hurry while there's still a good selection of sizes and colors to choose from. PON TELLO, INC. 2651 Conn. Ave. N.W. across from Wardman Park Hotel. CO. 0575.

Ackerman's Cleaning & Dyeing STORAGE

YOURS—FUR KEEPS . . . The Scout's suggestion that you send your outmoded fur coat to ACKERMAN'S to be expertly REMODELED to follow the latest trend—REPAIRED if necessary and STORED for the duration of the summer in their large, modern, scientific vaults. Remember ACKERMAN'S also for the finest in DRY CLEANING. 1730 Conn. Ave. N.W. at S St. Open daily 7:30 to 6:30. NO. 2716.

Maurice of Paris Hair Stylist WILLARD HOTEL

THERE'S NOTHING LIKE A SHORTIE HAIR CUT . . . for cool summer comfort and nothing finer than a soft, natural permanent to keep it looking lovely and easy to manage. MAURICE OF PARIS offers its beautiful professional machine or cold wave now SPECIALLY PRICED at just $10. They'll take EVENING APPOINTMENTS if made in advance for working girls! Location: Willard Hotel Mezzanine. F St. entrance. NA. 6511-4420.

CAPITAL Sewing Machine Co.

HOW WOULD YOU LIKE TO RECEIVE FREE SEWING LESSONS? . . . You can with the purchase of certain new or used sewing machines at the CAPITAL SEWING CENTER. They have available rebuilt electric SINGER CONSOLE MODELS priced $89.50 up—other makes as low at $79.50. Also rebuilt SINGER DESK CABINET electric machines as well as handy little PORTABLES and a marvelous new machine called the NECCHI which will zig-zag stitch, make buttonholes, sew on buttons, monogram, embroider and sew backward and forward—all without using special attachments! CAPITAL will arrange part-time payments if desired. Stop in to see them at their new location at 716 11th St. N.W. opposite Woodward & Lothrop North Bldg. RE. 2311-1900.

Standard UPHOLSTERY CO.

CHAR-ITY BEGINS AT HOME! . . . If Dad's or your favorite reading chair looks worn and shabby, discover how very reasonably you can slip cover or reupholster it when you buy your fabrics at the STANDARD UPHOLSTERY CO. Stop in and compare their prices — you'll agree they can't be beat! 702 9th St. N.W. at G. ME. 8027.

king Needlework Services

NOW IS THE IDEAL TIME . . . to have your worn COMFORTERS RECOVERED, and renovated. A shop which excels in this work is KING NEEDLEWORK SERVICES, where you can obtain a factory-new job. they'll custom make them in any size, color or material and will even store them for you till fall for a nominal sum. Their lovely white satin comforteres for babies make a beautiful gift! KING'S also retape blankets, retick pillows and do many other unique sewing tasks. 3510 Conn. Ave. N.W. 2d floor. OR. 1812.

ROSS-SATURN

TO SUMMER . . . as to a favored daughter, ROSS-SATURN devotes its artful attention to bring the finest and most beautiful in distinctive footwear. Wonderful values now await you during their gigantic HALF PRICE SALE. Shoes which were selling as high as $25 are now just $12.95—others priced up to $19.95 are now only $9.95. You'll find all sizes, colors and materials but not in every style. Two ROSS-SATURN stores located downtown at 1429 F St. N.W. opposite Washington Hotel (NA. 4730) and at 1205 Conn. Ave. N.W. above M St. (RE. 7170).

bushée CHILDREN'S WEAR

SUGAR AND SPICE AND EVERYTHING NICE — make up sweet little girls! BUSHEE adds to the picture with the most adorable small femme fatale fashions you've ever seen—crisp ruffled PINAFORE PLAY DRESSES with panties to match, sizes 3 to 6x, priced at only $3.95. TODDLER PLAY SUITS topped with bonnets, sizes 1, 2 and 3, at $3.95. Figured PIQUE "DIDO" by Love in assorted colors with tiny ruffles at the neck, sizes 3 to 6x, $2.95. All these and many more to add to a small lady's summer wardrobe! BUSHEE, 1311 Conn. Ave. N.W. MI. 9484.

THE KNITTING AND HANDCRAFT CENTER

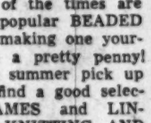

SWINGING ALONG . . . with the sweep of the times are the new and popular BEADED BAGS. Enjoy making one yourself and save a pretty penny! It's such easy summer pick up work. You'll find a good selection of FRAMES and LININGS at the KNITTING AND HANDICRAFT CENTER—beautiful golden or black shell frames—handy box and pyramid shapes, ovals, etc. If you wish, try making a small evening purse as a starter! This shop is a branch of the well known New York school under the capable management of Sonna Noble. Also see her supply of new fall yarns in all colors so reasonably priced, and inquire about the interesting REFRESHER COURSES IN KNITTING. 618 12th St. N.W. between F and G. 2d floor. RE. 2725.

Scientific Plating

A LEADER . . . in the art of silver plating is the SCIENTIFIC PLATING CO., which has set its standards high. All work here is executed by master craftsmen who specialize in their trade—buffing, replating in a heavy quadruple plate, repairing, refinishing, the removal of worn initials or crests and other jobs are done to please the most discriminating. Phone them for estimates, consultation, pickup or delivery service at DUpont 2798. Open daily and evenings. SCIENTIFIC PLATING CO., 3611 M St. N.W., one block beyond Key Bridge.

IF YOU'RE PUZZLED AND PERPLEXED . . . what name to choose next for a new addition to your family, let the Shop Scout come to your aid! She has as a GIFT for all EXPECTANT MOTHERS, who live in Washington or its suburbs, a helpful little BABY BOOKLET. Within its pages you will find listed 1800 names for boys and girls, birthstones, flowers, horoscopes, other helpful hints and attractive illustrations in pink and blue. To obtain your FREE COPY, or one for a friend who's "expecting," simply send a post card with your name, address and phone number to Peggy, The Shop Scout, % The Washington Post.

The Dinner Bell

TREAT THE FAMILY . . . to dinner out this Sunday. Hop in the car and drive to one of the Scout's favorite spots, THE DINNER BELL, located in Bethesda. They've marvelous roast beef, steaks, chicken and seafood—specially priced platters for children, high chairs and bibs! 7615 Wis. Ave., Bethesda, Md. OL. 8060.

O'DONNELL'S SEA GRILL

IN THE MOOD FOR SEA-FOOD? . . . You needn't search far! Simply set your sails for O'DONNELL'S, Washington's nationally known seafood restaurant with that "tang o' the sea" atmosphere. Here fine fresh foods from the best fisheries in the Nation — the Chesapeake, Maine, Florida and other famous ports, arrive fresh daily by fast transportation to please the hundreds of delighted patrons who make dining here a regular habit. Special luncheons are most reasonably priced from just 55c up; dinners from 95c. The attractive nautical decor and continuous music by Musac will add further to your dining pleasure. Two O'DONNELL restaurants conveniently located in the heart of downtown Washington at 1207 and 1221 E St. N.W., both air conditioned.

CROWN RESTAURANT

IF YOU LIKE STEAK . . . (and don't we all!) you should discover the CROWN restaurant, conveniently located in downtown Washington next to the Warner Theater. Tasty steak sandwiches with cold slaw and French fries are just 90c Also wonderful tenderloin, filet mignon, sirloin and club steaks, chops, chicken and seafood reasonably priced. Excellent bar. Open daily 8 a. m. to 1 p. m. 517 13th St. N.W. Air-conditioned.

Old New Orleans

RECAPTURE . . . some of the charm of bygone years at the quaint OLD NEW ORLEANS restaurant. Here you can partake of such Southern favorites in cooking as shrimp Creole, smothered iron pot chicken with wine sauce, pompano en papilotte, hot biscuits and home made pies . . . excellent drinks. Enjoy dancing week nights and Sunday in the cozy Sazerac Room where lovely RITA DIMITRIOU entertains with favorite songs. 1214 Conn. Ave. N.W. RE. 7284. Closed Mondays.

ORIENT 東園

FAR EASTERN FANCIES . . . in eating that take the monotony out of everday food can be found at the ORIENT, one of the favorite Chinese and American restaurants in Washington. If lobster is one of your joys, try their Lobster Cantonese, plus a dish of sweet and sour pork, eggs rolls and a pot of Chinese tea. Ah, there, indeed, is happiness. Prices are most reasonable—luncheons start at 45c, dinners from $1.25. Excellent service at all times. Comfortable air-conditioning. Phone AD. 4700 for party reservations. 1715 Wis. Ave. at R St. N.W. FREE PARKING on the Orient's private lot.

Peggy

Congressional Capers

From Page 1

conclave. She wore a royal blue, shangtung silk frock, bare back, with a matching bolero. A few minutes under the scorching lights and off went the bolero. And out popped a pair of dark sun glasses. With her was slender, efficient Miss Carlene Roberts, first and only vice president of an air lines. She is the vice president for American. Her convention ensemble was a dark grey chambray with a modified bustle back, low-cut, strapped bodice, and short bolero of the same material and color. Another adhering to the low cut backless fashion was blond Mrs. Alma K. Schneider of Colorado, newly named State vice chairman of the central committee, Republican National Committee.

BITS OF THIS AND THAT . . . Popular Luther Matthew Bolton took over the Harvard Club in the City of Brotherly Love. Purpose was to greet friends from Washington and other areas of the Nation. There was a handy drink plus delectable ham and turkey sandwiches for all who dropped in. Bolton's $1000 check went to the Harvard Scholarship fund instead of the club's coffers.

Georgetown grad student and French bride Find apartment through Post classified

These are the Ormsbys, Mr. and Mrs.,
Still finding out what fun new-married bliss is.
She came from France with intention to marry
The Yank who had won her heart (his name is Harry).
And so they were wed, but the next step was harder:
To find an apartment, with bed, bath, and larder,
To live in while Harry increases his knowledge
At old Georgetown U., in the graduate college.
The problem was great, but the answer came quick,
An ad in The Post took just one week to click,
Now the Ormsbys are housed in a comfortable flat—
And why don't YOU find living quarters like that?
For Post ads cost little, yet soon bring replies,
So place your own notice if you would be wise,
Just reach for your telephone, dial our number
And let a Post want ad make peaceful your slumber.

The Washington Post

Call NAtional 4200 and ask for an ad writer

In Orange Blossom Parade

Carroll.
MRS. RUPERT L. STRICKLAND
. . . weds at Silver Spring

Hessler Studio
MRS. JAMES E. SMITH
. . . has home wedding

Harris & Ewing
MRS. RICHARD HERRIMAN
. . . honeymoon in Canada

Strickland—Bramhall

The wedding of Miss Joanne Flint Bramhall, daughter of Mr. and Mrs. Charles H. Bramhall, and Rupert Linwood Strickland, son of Mr. and Mrs. Madison C. Strickland of Great Mills, Md., took place yesterday at Silver Spring Baptist Church, with the Rev. W. F. Ripley officiating.

The bride, given in marriage by her father, wore a gown of ivory satin and lace with a fingertip veil held in place by a tiara of seed pearls. She carried a bouquet of white roses centered with a white orchid.

Miss Dorothy Meredith was maid of honor, and Misses Charlotte Spitzer and Jeanne Painter were bridesmaids. Randall Strickland attended his brother as best man, and the bride's brother, Robert Bramhall, and Ben Dove were ushers.

The bride graduated this year from University of Maryland. The bridegroom is a junior at University of Maryland after serving three years with Army Air Forces.

Smith—Miller

At a home wedding last night Miss Dorothy Walker Miller became the bride of James Emory Smith. The Rev. John R. Anschutz of Christ Church, Georgetown, performed the ceremony at the home of the bride's parents, Mr and Mrs. Malcolm Jerome Miller, 3505 Springland lane nw. The bridegroom is the son of Mrs. Taylor Emory Smith and the late Mr. Smith of Sheffield, Ala.

Given in marriage by her father, the bride wore a white lace gown fashioned with a bertha edged with seed pearls. Her veil of French illusion was edged with a wide border of lace and she carried stephatnotis and lilies of the valley.

Mrs. William W. Miller was matron of honor and William Paul Smith was best man for his brother while the bride's brother, William Wallace Miller, served as usher. A reception followed the ceremony. The couple will reside in Washington.

Lehman—Costenbader

Miss June Costenbader, daughter of Mr. and Mrs. Benjamin W. Costenbader, was married yesterday in a candlelight service to Dr. Ross Miles Lehman, jr., son

Hessler Studio
MRS. ROSS LEHMAN, JR.
. . . married yesterday

of Mrs. John Damskey and Ross Miles Lehman of Washington. The double ring ceremony took place in the Chevy Chase Womens Club, the Rev. Hugh Foley officiating.

Escorted by her father, the bride wore a gown of ivory satin with a marquisette yoke trimmed in rosepoint lace. Her finger-tip veil of illusion was held by a band of orange blossoms, and she carried a shower bouquet of white roses and gardenias.

Mrs. Warren S. Oliveri, twin sister of the bride, was matron of honor. Miss Mary Jane Costenbader was maid of honor. The other attendants were Mrs. Norine Bowdey of El Reno, Okla., and Miss Mary E. Walker of Alcolu, S. C.

Dr. Ralph J. Carbo, jr., of Washington served as best man, and the ushers were Dr. Charles D. Scheuch of Washington, Dr. George B. Guarino of New York City and Dr. James E. Boland of Carbondale, Pa.

The bride is a graduate nurse of Sibley Hospital, and the bridegroom was graduated from Georgetown University School of Medicine, and is a surgical resident at Providence Hospital.

Norwood—Deitz

Miss June Rosena Deitz, daughter of Mrs. Rosena Warren Dietz of Washington, became the bride yesterday of Joel Vance Norwood, son of Mr. and Mrs. Vance Norwood of Myrtle Beach, S. C. The wedding took place in First Evangelical and Reformed Church, the Rev. F. Nelson Schlegel officiating. A reception followed at the home of the bride's parents.

Given in marriage by her brother, Vanice R. Dietz, the bride wore a white silk gown with a short veil. Her flowers were white roses. Miss Lorraine Coleman was maid of honor, and Miss Peggy Sheley was bridesmaid.

Wyatt Haney served as best man, and the ushers were Robert Fritts and Robert Sanford.

After a wedding trip to Silver Springs, Fla., the couple will reside in Washington.

Herriman—De Vaughn

White snapdragons and palms decorated Christ Episcopal Church yesterday for the wedding of Miss Ruby Virginia De Vaughn and Richard Albert Herriman, the Rev. B. B. Comer Lile officiating. Mrs. Herriman is the daughter of Mrs. Ferdinand De Vaughn of Alexandria, and her husband is the son of Mr. and Mrs. Albert Herriman of Washington.

Costumed in whote dotted swiss and fingertip veil, the bride was given in marriage by Henry Furr. She carried a white prayerbook with gardenias.

Miss Anna May Herriman was maid of honor and the bridesmaids were Mrs. Edward Egloff, Mrs. Paul Lee, Mrs. Dan Schilling, Miss Marianna Dornberger and Miss Gertrude Dornberger. Melvin D. Herriman was best man and the ushers were Edward Egloff, Thomas Curtin, Skippy Conlon, Carl Parker and Kennith Davis.

After a reception at the home of the bride's mother the couple left on a wedding trip through New England and Canada.

Zimmer—Vedral

Miss Elizabeth Ann Vedral and Joseph F. Zimmer were married yesterday at the Shrine of the Sacred Heart. The bride is daughter of Joseph Vedral of Clarkson, Nebr., and the late Mrs. Vedral, and Mr. Zimmer is son of the late Mrs. Mary Zimmer of this city. The Rev. Ronald J. Fannon performed the ceremony.

Given in marriage by her cousin, Stephen Podany, the bride wore candlelight satin. Her illusion veil was held with a satin cap and she carried a prayer book and a white orchid. Miss Eleanor Walla was maid of honor and Mrs. Mary Anne Carmen was bridesmaid.

Harris & Ewing
MRS. JOSEPH F. ZIMMER
. . . Sacred Heart Church

Serving as best man was Joseph Madzelon and Daniel Dube was usher.

After a wedding trip to Bermuda, the couple will reside at 1650 Fuller st. nw.

Harris & Ewing
MRS. JOEL NORWOOD
. . . Florida honeymoon

IN ADVANCE of the SEASON . . .

FALL BLOUSES

at a Value-Giving Price

Fully Guaranteed to give Satisfaction

$2.95

EVERYONE IS A GENUINE "FRUIT-OF-THE-LOOM" GUARANTEED BLOUSE . . . bearing the label you can trust for style, quality, beauty and long wear! They are beautiful rayon crepes in a grand assortment of long and short sleeve styles, some with French cuffs, various neck treatments and trims! Get several at this price now for your Fall wardrobe! Every one looks like a much more expensive blouse! Illustrated are:

A. Pointed collar, square design front; white; sizes 32 to 38
B. Peter Pan collar; long sleeves; white, pink, maize, blue; 32 to 38
C. Classic style; short sleeves Fr. cuff; white, pink, maize, blue; 32-38
D. Peter Pan collar; short sleeves; white, pink, maize, aqua; 32-38
E. Long sleeves; French cuffs; white, pink, maize, aqua; 32 to 38

G. C. MURPHY CO.

DOWNTOWN
Through the Block from "F" to "G"
(Between 12th and 13th Street)

SEVENTH ST.
810-818 Seventh Street N.W.
(Between H and I Sts.)

FOURTEENTH ST.
3128 14th Street N.W.
(Open Every Evening)

GRAPE & CO.
JEWELERS

- DESIGNERS
- MANUFACTURERS
- IMPORTERS

of DISTINCTIVE JEWELRY

Diamonds
Fine Timepieces
Silverwares

1005 CONNECTICUT AVE.
PHONE • NATIONAL 6[illegible]

REGISTERED JEWELERS AMERICAN GEM SOCIETY

ROMANTICALLY

L. FRANK CO.

Preview of
The New Fall
GABARDINE
SUITS
59.95

Our new long-stem suits have the understated air of the suit of '49. With all the new touches of fashion ingenuity . . . Longer jackets, T-square shoulders, yokes in front and back, wasp waistline jackets . .. slash pockets . . . pencil-slim skirts. In fall tones of aristocratic English descent. Stewart Greens, Oxblood, Weskit Grey, Plush Red and Black . . . designed for travel wear, too. Junior sizes.

Suits—Fourth Floor

It's Pleasantly Air-cooled Throughout the Store

"Miss Washington" Fashions—12th and F Sts. N.W.

FROM June through September you are more exposed . . . and more of you is exposed . . . to sun, wind and water. Fear not. Lansburgh's and Glamour will help make this your most beautiful Summer!

So . . . . .

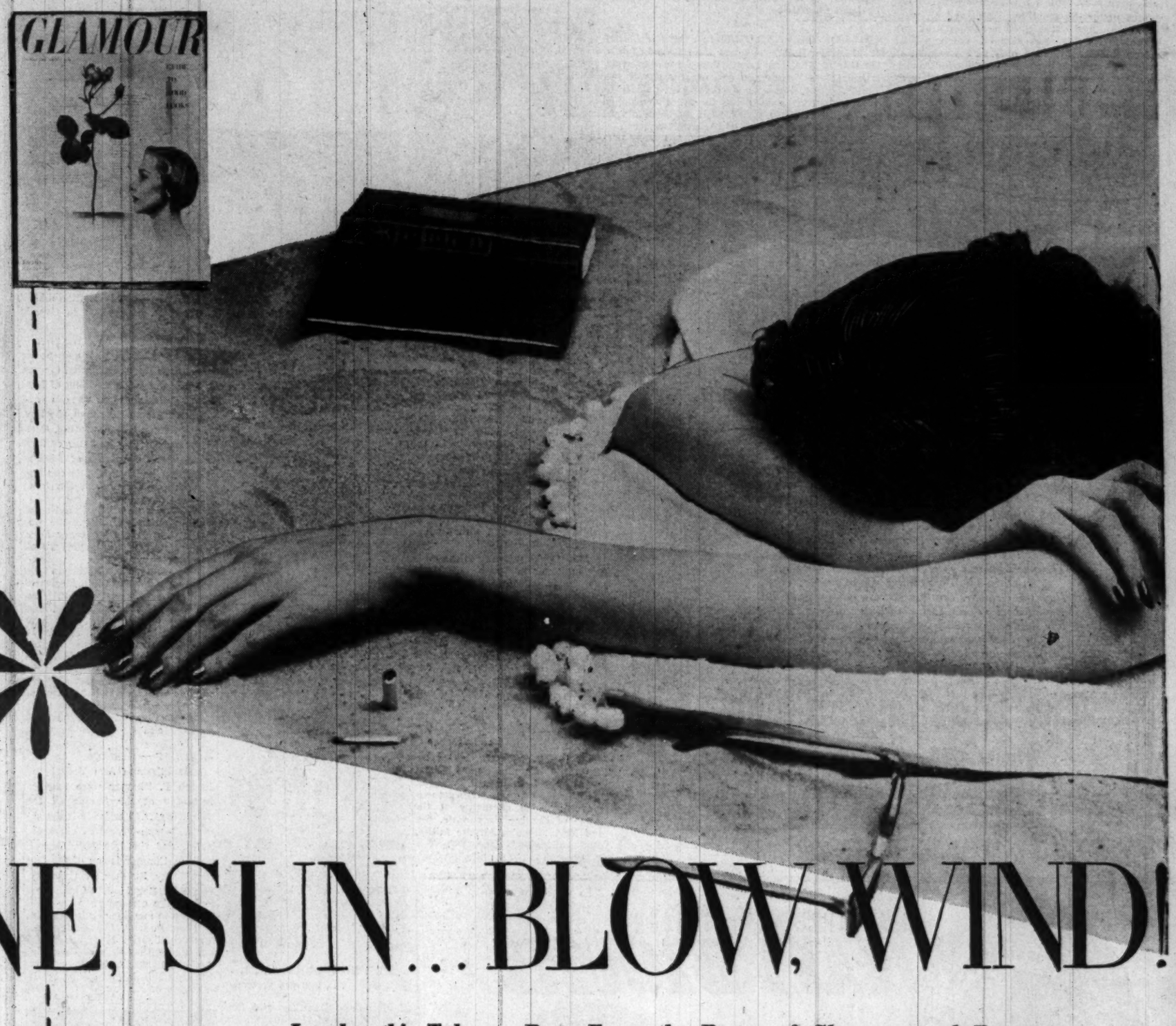

SHINE, SUN . . . BLOW, WIND!

Lansburgh's Takes a Page From the Pages of Glamour, and Presents . . . .

A GUIDE TO GOOD LOOKS

Lansburgh's and Glamour combine efforts to keep every girl under the sun a beautiful girl. Glamour's July issue is filled with beauty hints . . . Lansburgh's cosmetic department is filled with beauty aids . . . so come find your way to: Beautiful Hair, Beautiful Arms and Hands, Beautiful Feet and Legs, Beautiful Make-Up. Let Glamour's "Guide to Good Looks" be our guide to you.

MAIL AND PHONE ORDERS FILLED—CALL NA. 9800

LANSBURGH'S—Cosmetics—Street Floor

Make-Up Is Dear to the Feminine Heart
It Should Be Considered a Feminine Art

Hudnut Co-Stars, creme and powder	$1*
Dorothy Gray Portrait Make-Up Set	$1*
Milkmaid Bird Cage lipstick and nail lacquer	$2*
Coty Pastel-Tint, "Soliel d'Or"	1.50*
Tussy Two-in-One Lipstick, for day and night	$1*

If Your Skin Is Dry . . . Lubricate
Scrub Oily Skin to Stimulate

Frances Denney Liquid Amber Cleanser	1.50*
Tussy Skin Lotion, mild and cooling	1.75*
Early American Bath Salts	$1*
Houbigant's Chantilly Dusting Powder	1.75*
Heaven-Scent Deodorant Twins	1.50*
Kathleen Mary Quinlan Night Cream	1.75*
Skol for tanning	59c*
Gaby, suntan lotion	49c*

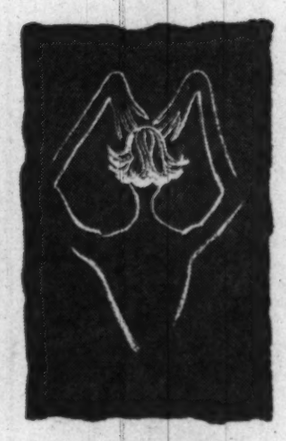

Girls Who Cry for Lovely Hair
Should Remember: Daily Care

Breck shampoos for all types hair	60c & 1.75
Ogilvie Sisters Wave Lotion	$1*
Ogilvie Sisters Scalp Pomade	1.25*
Ogilvie Sisters Creme Set	1.25*
Toni Home Permanent	$2**

**Plus 10c Federal tax

For Hands and Arms a Pretty Sight
Lotion After Washing; Cream Every Night

Coty Creamy Hand Lotion	$1*
Yardley Hand Cream	65c*
Sofskin Hand Cream	$1*
Chen Yu Coral Fan, sunny pink polish	60c*
Revlon Cuticle Oil	50c*
Naylon Ready Set Go combination	1.35*

ENTIRE STORE COMFORTABLY
AIR COOLED

Defuzz Your Legs; Keep Them Neat;
Pedicure Toes to Prettify Feet

Dorothy Gray Depilatory Wax Kit	2.50*
Wonderstoen, dry method hair eraser	$3
Helena Rubinstein Leg Lotion	$1*
Copper tan sun cream or lotion	$1*

*Plus 20% Fed. tax

Lansburgh's
69TH YEAR
7th, 8th and E Sts. Zone 4 NA. 9800

During 80th Congress

Top Housing Bills Lost In Legislative Shuffle

HOUSING legislation, vitally important to an estimated three million home hungry citizens, was overshadowed in the legislative shuffle by ERP, the draft, taxation, civil rights and other bills, the record of the Republican dominated Eightieth Congress reveals.

The piecemeal housing bill passed by Congress in its closing hours was a compromise satisfactory to few groups. It does only two things to promote home building: (1) lets lending institutions sell certain GI home loan mortgages to the Government so the institutions can lend more money to home buyers. (2) Permits FHA to insure up to 95 per cent of loans for nonprofit veterans housing projects.

The vital Title VI mortgage insurance provisions, the catalytic agent of the financing business which has zoomed construction of large scale home building and garden type apartment projects, was not revived. "Title II," providing 90 per cent insurance based on the long-term, economic value of the building, remains.

The Taft-Ellender-Wagner long range housing bill, knocking around congressional halls since 1946, was passed by the Senate, blocked in the House Rules Committee. The TEW called for construction of 500,000 subsidized low rent housing units, slum clearance, aid to prefab manufacturers, research in home building techniques and scores of other related provisions.

Fate of the more important housing bills introduced in the eightieth session of Congress follows:

PASSED

Housing and Rent Control Acts of 1947-48: Provided for termination of rent control in certain areas, extension to March 31, 1949, in others; approved 15 per cent rent increases, if voluntarily accepted by tenants, in leases running through December 31, 1949; decontrolled hotel rents; terminated allocation of building materials; lifted restrictions against construction of amusement and recreation places; extended Title VI mortgage insurance until March 31, 1948; provided insured financing to prefabbers.

RFC Extension Act: Extended lending powers of Reconstruction Finance Corporation.

Amendments to United States Housing Act of 1937: Allows Public Housing Administration to raise limits on cost of public housing. Amends law to permit loans, capital grants or annual contributions for low-rent housing and slum-clearance projects where construction costs exceed present cost limitations.

Tobey bill, an amendment to National Housing Act, provided $750,000 additional mortgage insurance authorization to FHA under its Title VI program.

Federal grants up to $10,000 for homes designed for wheelchair living veterans. VA estimates 1800 veterans are eligible.

Veterans' temporary Reuse housing program: Authorized Federal housing agencies to exercise war housing powers of the Lanham Act in order to provide temporary housing for veterans, servicemen and their families affected by evictions and other hardships. Program converted Army barracks and other

See CONGRESS, Page 2, Col. 5.

Architects Say:

Home Pinch Will Persist Until 1975

Salt Lake City, June 26 (U.P.).—The Nation's top architects think America's housing pinch might last at least until 1975.

A report by the board of directors of the American Institute of Architects at its convention this week forecast that a population growth of 30 million more people will crowd housing throughout the Nation until at least 1975.

No break in building prices was forecast.

David S. Miller, Lancaster, Pa., president of the Producers Council, Inc., predicted shortages of iron, steel, millwork and cement would peg building prices at present levels.

Dr. C. E. A. Winslow, New Haven, Conn., warned the architects that home accidents constitute a major cause of death in the United States.

George Allen Buys Large Home Here

George V. Allen, former United States Ambassador to Iran and present director of the State Department's "Voice of America" program, has purchased a large home at 3421 Massachusetts ave. nw., it was disclosed last week.

The property is one of the few private homes in the Embassy Row section of Massachusetts ave. nw. Seller was Orville S. McPherson, former publisher of the Kansas City Journal and wartime War Production Board official.

The transaction, said to be around $50,000, was handled by Franklin Ford of the office of Victor Wickersham.

GW Seeks to Remodel Raymond Apartments

George Washington University has applied for a building permit to allow alterations and remodeling to Raymond Apartments, 814 22d st. nw. Chas. H. Tompkins Co. is the builder.

Pentagon: Monument to Engineering Skill

Fairchild Aerial Survey, Inc.

THE world's largest office building was designed in a race against time and was planned for efficiency, not beauty. Yet of all Washington's public buildings reminiscent of the classic style, the Pentagon is the least imitative. Its massive, fortress-like outline suggests at once its military function. The vast road net surrounding and feeding into the Pentagon once served as the butt of countless radio jokes. Perhaps best remembered is the one about the cab driver who motored into the intricate road net, drove for an hour without getting any nearer to the building, finally stopped his cab and told his fares: "Better get out here and walk, folks. I'm getting farther away from it every minute!"

The building's vital statistics read like a Texas Chamber of Commerce report: Covers 34 acres, contains around 32,000 employes, is three times the size of the Empire State Building and twice as large as Chicago's Merchandise Mart, rests on 41,492 concrete piles, which if placed end to end, would stretch 200 miles. Boasts the world's largest private branch telephone exchange; its concrete parking areas accommodate 6400 cars and cover 46 acres. Upper right of photo shows sprawling Fort Myer, Arlington Farms and Arlington National Cemetery. Navy buildings are at top. Pentagon's official title is "National Defense Building"

Give Summer Furniture a New Lease on Life

If its original shiny coat of paint on metal furniture has begun to peel and crack and let rust stains show through, a repainting job is not too difficult.

The new type enamel paint which has a synthetic rosin base is excellent for painting wood or metal furniture used on the porch or out of doors. Here are the simple steps for repainting:

1. Remove rust from metal furniture by wiping with cotton waste or oilcloth dipped in kerosene.

2. Brush off any scale with wire brush, steel wool or coarse emory cloth.

3. Touch up any bare metal spots with a coat of metal primer.

4. Apply two coats of enamel, allowing plenty of time for drying between coats.

Wrought Iron

Wrought iron is made from the purest form of iron, and furniture made from it resists rust to a greater extent than do articles made of cast iron. However, a protective coat of liquid wax increases this natural resistance and makes work lighter. Rust stains should be rubbed with kerosene, then scored with steel wool. If the rust is stubborn let the kerosene remain on it long enuogh to soften it.

Chromium-Plated, Stainless Steel

Tubular metal frames made of chromium-plated steel will resist rusting unless they are unduly exposed to salt air or severe weather. Daily dusting with a soft cloth is usually all that is necessary. Fingerprints can be rubbed off with a dry or lightly dampened soft cloth. Never use harsh scouring powders or steel wool.

Stainless steel tubing is highly resistant to corrosion. An occasional cleaning with mild scouring powder and water improves its appearance.

Daily dusting is necessary of course. Do not use harsh abrasives or steel wool.

Plastic

A well-rubbed thin coat of wax may be used as a finish for furniture made of plastic materials if desired. Daily dusting plus an occasional cleansing with mild lukewarm soapsuds is all that is necessary to keep this type of furniture lo oking its best.

Painted

Wood or metal furniture that is finished with good quality washable paint is easy to care for. Of course it must be dusted regularly with a clean, soft untreated duster, and occasionally it will benefit by damp dusting with a soft cloth wrung almost dry of clear lukewarm water.

Excessive soil may be removed with mild scouring powder or with whiting cleaner or with a good commercial paint cleaner. The formula for whiting cleaner is as follows:

Whiting Cleaner—2 tablespoons white soap flakes, 10 tablespoons lukewarm water, 1¼ cups whiting. Dissolve soap flakes in water. Cool until jellied. Stir in whiting. Apply with damp cloth or sponge.

Wicker Furniture

Wicker furniture can be painted successfully. Use a paint sprayer or flow on enamel paint with a full brush

Big Four-Week Home Exhibition Endorsed By Housing Leaders

By Conrad P. Harness

(Pictures of "Homes of '48" on page 7)

INTEREST in the great four-week exhibition here of new furnished home, announced in last Sunday's Washington Post, soared to new heights this week as local and national housing leaders gave the project unanimous approval.

The exhibit will consist of 10 brand new homes, completely decorated and tastily furnished, and is set for a four-week period beginning September 12. Homes will be located in all sections of the metropolitan Washington area and will range in price from $15,000 to $45,000.

The event is sponsored by 10 furniture stores, 10 home builders and The Washington Post. The latest trends in household decorations, furnishings, kitchen appliances, housing materials and equipment will be on public view in this "Homes of '48 for Better Living" exhibition.

McCONIHE

Typical of the comments heard about the novel spectacle was that of F. Moran McConihe, president of the Washington Real Estate Board: "I think the idea for mass presentation of model furnished homes is a fine idea. It will give the public a perfect opportunity for inspection of homes. Furnished homes have always been popular with the public. The display should be a big success."

Jim Pearson, executive secretary of the Home Builders Associa-

See SHOW, Page 7, Column 1

Let Air Circulate

Fan Fare On Keeping Coooooooool!

REFRESHER COURSE: To keep you cool, calm and collected on hot, humid days and nights, the air must circulate in a room at least once every two minutes . . . When you're hot, your body is blanketed by a layer of stagnant air. Air can absorb only so much moisture, and the batch surrounding you is already full of it. You, therefore, are not only hot, but sticky and sluggish, and in some cases "all in."

To get direct and quick relief, place your electric fan 2 to 5 feet above the floor and 6 or 10 feet away from you . . . For indirect air movements, place the fan a foot from the wall and let its stream play directly on the surface. This achieves a more gentle circulation, but it has been found to be thorough and just as effective, if slower.

On excessively hot night, put the fan, facing outward, on a table about 3 feet in front of an open window. Then open the other windows or doors. The fan will drive out the day's accumulation of inactive air and replace it with fresh, invigorating currents. Placement of the fan a few feet in front of the window has just been revealed as greatly increasing the fan's air exhaust capacity for night cooling.

Larger equipment, for cooling the entire home, includes window-type and attic-type cooler fans. One of these installations, which also supplants the hot, dead air with fresh and cooler outside currents, can cause as much as a 20-degree temperature drop throughout a five-room house or apartment.

SPONSORS

Furniture Store—Builder

1. **Malcolm Scates, Inc.—Victor Wickersham.**
2. **P. J. Nee Co.—Cambridge Construction Co.**
3. **Wm. E. Miller Furniture Co.—Paul P. Stone Co.**
4. **Woodward & Lothrop—W. C. & A. N. Miller Development Co.**
5. **Peerless Furniture Co.—Morris Cafritz.**
6. **Julius Lansburgh Furniture Co.—Samuel Elg.**
7. **The Hecht Co.—Columbia Pines.**
8. **House & Herrmann—Luria Bros.**
9. **Milton H. Rossler, Inc.—Aldon Construction Co.**
10. **Mazor Masterpieces—David Milestone.**

MONEY TO LOAN
1st Deed of Trust Only
Minimum Interest Rates
G. CALVERT BOWIE
15th St. at New York Ave.
Suite 404-8, Washington Bldg.
REpublic 7121
Correspondent—The Mutual Life Insurance Company of New York

LOANS
ON REAL ESTATE
Various plans including long term monthly payment loans, at favorable rates.
First Deed of Trust Only
Rentals—Sales—Insurance
GEORGE I. BORGER
643 Indiana Ave. N.W.
NAtional 0356

SCREEN DOORS
Front doors, Garage doors
RUCKER LUMBER CO.
1320 Wilson Blvd. CHestnut 0660

2nd TRUST NOTES
We will buy deferred purchase money second trust notes secured on improved property.
COLUMBIA MORTGAGE COMPANY
816 Woodward Bldg.
RE. 7330

BRADLEY BOULEVARD SECTION
(Off Burning Tree Road)
Two wonderful homesites featuring large frontages. One of 1½ acres (approximately 60,000 sq. ft.) and one ¾ acres (approximately 35,000 sq. ft.). Beautiful rolling ground. Both sites featuring high knolls, ideal for rambler type homes. Splendid homes now occupied in this section with others under construction. Priced at only 10c per square foot.
Call MR. GERBER
LEGUM & GERBER REALTY COMPANY
Exclusive Agents—Realtors
2637 Connecticut Ave. AD. 7800

FOR A
QUICK SALE
LIST YOUR PROPERTY WITH
MITCHELL QUICK
Quick Service—Quick Results
8236 GA. AVE. SLigo 7731

NEW HOMES AVAILABLE
Let us sell your present house. Enjoy the home of your dreams for little more.
GOLDSTEN BROTHERS
1429 L St. N.W. RE. 1988

Financing New Homes
Let us help you do it! One loan is all you need—a construction loan which automatically converts to long-term monthly payments when the building is finished.
H. G. Smithy Company
811 15th St. N.W. STerling 3300
Mortgage Loan Correspondent Travelers Ins. Co.
PROPERTY MANAGEMENT—SALES—LOANS—INSURANCE

Complete Continuing Real Estate COUNSEL
• Sales
• Rentals
• Insurance
• Appraisals
• Commercial Leasing
• Mortgage Financing
• Property Management
SHANNON & LUCHS CO.
1505 H St. N.W. REALTORS NAtional 2345

WYNNEWOOD, N. ARLINGTON, VA.

1519 N. IVANHOE STREET
Open Sunday, 2 to Dark
FIRST OPENING of this spacious Center Hall Plan Home of six large rooms, two baths, 1st floor powder room, beautiful paneled recreation room with fireplace and built-in garage.
Situated in a beautiful wooded section of quality homes on an attractive, roomy lot. Convenient transportation.
Out North Washington Boulevard to North Ivanhoe, turn right 1½ blocks to our sign
MITCHELL QUICK
Quick Service *Quick Results*
25 Years in Washington Real Estate
SL. 7731 8236 Georgia Ave.

BETHESDA—VACANT
5614 Oakmont Ave.
$19,950 with $5,000 cash.
Balance 1st Trust 4%
Modern brick home newly decorated. First fl. powder room, 3 bedrooms, living room, fireplace, large dining room, screened porch, streamlined kitchen, full basement, gas heat, built-in garage, level lot 50x157 with lovely shade trees.
Open Today
Out Georgetown Rd. from Bank of Bethesda to 5 blocks beyond Suburban Hospital to Oakmont, left to open sign.
DURANT-HILLAND-WHITE CO.
Exclusive Agent

ANOTHER NEW RAMBLER AT MANOR CLUB ESTATES
A Restricted Community of Fine Homes

6 Great Oak Road
This beautiful rambler is located on ½-acre wooded lot and contains foyer, large living room with fireplace and picture window, the living room opens onto flagstone patio on the rear and a large porch on the front. Dining room, ultra-modern electric kitchen with dishwasher and disposal unit; 3 bedrooms and 2 baths, large and numerous closets. Recreation room with fireplace.
Additional features; Tubular hot-water heating system with recessed radiation. The house is built of the finest materials and workmanship including Vermont slate roof, copper piping, gutters and downspouts, aluminum windows, Venetian blinds and solid oak doors throughout. Purchaser of property carries membership in Manor Country Club.
Open 12 to 6
Out Georgia Ave. extended (road to Olney) 8 miles from Silver Spring to Manor Club entrance, continue on club road, bearing left at clubhouse to Great Oak Road, left to property.
WILLIAM M. CANBY
Realtor
Mills Bldg. RE. 3732

Fashionable 16th St. Area
4709 Blagden Terrace N.W.
Open Sunday From 1 P. M.
PRICED FOR IMMEDIATE SALE
Located just west of 16th street in this fashionable close-in section of pretentious residences. Center-hall, tile powder room, living room (14x24), with fireplace, dining room (13x15), beautiful model kitchen with large breakfast set and de luxe equipment. Four bedrooms and two full tile baths on second floor. Large room and storage on third floor. The basement is finished into paneled recreation room with complete bar and bath. Two-car built-in garage, oil h.-w. heat, slate roof. A fine home for the large family.
To Reach: Out 16th St. to Blagden Ave., turn left to 17th St., then right ½ block to Blagden Terrace and left to open sign.
Exclusive with
Wm. H. Saunders Co., Inc.
Realtors Since 1887
1519 K St. N.W. DI. 1015

NEW HOUSES
7200 Block 16th St. N.W.
(Just Beyond Walter Reed Hospital)
Detached brick center-hall plan homes, built of finest materials, contain living room with fireplace, dining room, ultra modern kitchen, den, powder room and porch on the 1st floor. 3 bedrooms and 2 baths on the 2nd floor. Full basement; gas air-conditioned heat. Occupancy in approximately 30 days.
Other 6-room, 2½ bath brick houses with side entrance also available in approximately 30 days.
OPEN SUNDAY AND DAILY, 1 TO 6 P.M.
BEITZELL REALTOR
1515 K St. N.W. *Exclusive* DI. 3100

7110 Marion Street, Wheatley Hills, Bethesda
Naval officer's transfer makes this pleasing brick residence available at once. It was built in 1947 and is in better-than-new-house condition. 3 bedrooms and 2 baths on 2nd floor. First floor powder room, automatic gas heat, ample space for recreation room. Detached garage. Convenient to bus transportation, schools, etc. See it today.
Out Georgetown Road from Bank of Bethesda to Wilson Lane, left to Moorland Lane, right to Marion St. and residence.
7200 Wisc. Ave. W. L. Lebling REALTOR Exclusive Agent WI. 1320 WI. 5500

This is Mr. Thompson!

Frank Thompson has been working for over 10 years at moving the earth. He and Ben Hockman are really masters of heavy machinery, and the men who work with them probably dream about pushing mountains of earth here and there.
By developing large ground areas, thorough planning and engineering, and by using power equipment to the utmost advantage, the Boswell-Miller Construction Co. is able to deliver more houses to veteran purchasers in relation to the dollar purchasing value than ever before.
Homes for Veterans in BELLMEADE
Five-room brick and asbestos shingle bungalows of 5 large rooms, expandable 2nd floor, full basement, gas heat, extra large lots. Convenient to shopping, schools, transportation and churches.
$9800 and $10,500
$800 Cash plus settlement $65 per month
G.I. Approved
Open Sundays & Weekdays 'till 9:00 P.M.
To Reach: From Peace Cross in Bladensburg, follow Defense Highway to 72nd Ave. in Landover Hills, right to Varnum St. and left to homes.
THE BOSWELL-MILLER CONSTRUCTION CO.
Owners-Builders WA. 4441

MT. PLEASANT
1833 MONROE ST. N.W.

Quiet street; near transportation, shops, school. Large 3-story house in immaculate condition; large entrance foyer, living room, dining room, kitchen, 5 fine bedrooms, 2 baths. New Delco oil furnace, summer-winter hookup. Garage. Could be used for a rooming house, could be converted into 3 attractive apartments or used as is for large family. Price only $17,000.

INSPECTION BY APPOINTMENT ONLY

Call MR. SHACKELFORD, NA. 9300.
Eves. and Week Ends, SL. 6608.

BOSS & PHELPS, INC.

1417 K St. N.W. NA. 9300

VETERANS

Income Producing Two-Family Houses
Southeast Washington

A standard six-room house with a two-room, kitchen and bath apartment in addition. Apartment may be rented by owner to help offset carrying charges. Houses are brick, semi-detached and include stoves, refrigerators, screens, weatherstripping and insulation.

$16,500 and $16,750
$4,000 Cash—$12,500 FHA Loan

Payable Approx. $78 Mo., incl. prin., int., taxes and insurance

Open Sunday, 1:00 to 6:00 P. M.

TO REACH: From Minnesota Ave. S.E., go east on Ridge Road to Texas Ave., turn left two blocks to open sign.

EDWARD R. CARR

Realtor 1332 H St. N.W. NA. 1805 Builder

NEAR CATHEDRAL
3145 38th St. N.W.

Open 2 to 6 Sunday

Situated at the corner of 38th St. and Woodley Rd. 1 square west of Wisconsin Ave., this attractive prewar brick colonial is very well located. The home consists of center entrance, large living room with fireplace, rear screened porch, dining room, well planned kitchen and powder room. The 2nd floor contains master bedroom with private bath and 2 additional bedrooms and bath. There is a recreation room in the basement and a detached 1-car garage.

H. J. KORZENDORFER CO., INC.

Builders-Realtors OL. 5336

Leaving town for a weekend? You'll find The Post at hotels or out-of-town newsstands in all big Eastern cities.

New Church Planned

A one-story brick church will be erected for Bethel Baptist Church at 415 1st st. by H. Atkinson, builder, according to terms of a building permit application filed this week.

Privacy at Last

Swansea, Mass. (U.P.)—Police Chief Arthur Ormsbee has finally been given a private line after conducting official business for years over a 10-party circuit.

Arlington Building Permits $2,508,687

Construction in Arlington County last month, as revealed by building permit totals, was $2,508,687, more than $300,000 higher than April figures.

Andrew Jensen, chief building inspector, said permits were issued during May for 133 detached homes estimated to cost $1,477,500, 1 duplex, 1 8-unit apartment and 5 business establishments.

IN TOWN — WALTER REED
NEW BRICK DETACHED HOMES
$22,950
12 SOLD—9 MORE TO CHOOSE FROM

Truly fine neighborhood; most convenient to stores, schools and transportation

- 3 Bedrooms
- Distinguished designs
- Slate roof
- All copper piping, guttering and downspouts
- Gas air-conditioned heat
- All-electric kitchens
- Garage disposal unit
- Venetian blinds
- 1st-floor lavatory
- 2 baths on 2nd floor
- Spacious rooms
- A home you will be proud to own

To Reach: North on 16th St. to Van Buren, turn right to 13th Place and our sign.

Representatives on Premises Saturday and Sunday

ALDON PROPERTIES

1129 Vermont Ave. NAtional 5740

MUST BE SOLD TODAY
3201 Porter St. N.W.
(Just West of Conn. Ave.)

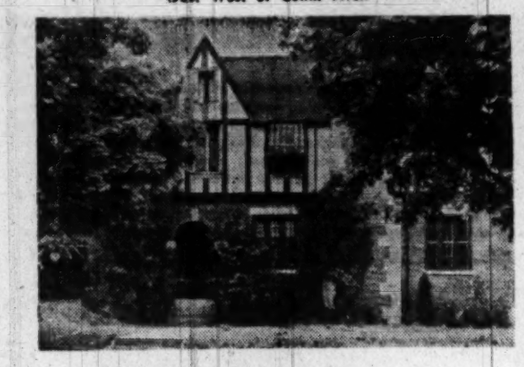

- SUPERB NEIGHBORHOOD
- 4 BEDROOMS AND MAID'S ROOM
- 2½ BATHS
- FIRST FLOOR DEN
- OIL H.-W. HEAT
- DETACHED GARAGE
- VACANT — IMMEDIATE OCCUPANCY
- $23,500—OR BEST OFFER

OPEN ALL DAY SUNDAY

FREDERICK W. BERENS
SALES, INC.

1328 K St. N.W. NA. 9141

NEW COLONIAL HOMES
NEAR SILVER SPRING
AS LOW AS $950 Down

Featuring:

- Large living room with fireplace.
- Family sized dining room.
- Convenient kitchen.
- 3 spacious bedrooms, 5 closets.
- Large tiled bath.
- Entire lot sodded, well shrubbed.
- Screened, weatherstripped and insulated.
- Copper pipes throughout.
- Your choice of decorations.
- Very large lot.
- Well financed.

11800 Grandview Ave. Wheaton Hills, Md.

MODEL HOME OPEN DAILY

$13,750 ($13,950 corners)

Consider this winning combination:

Terms seldom found on a home priced below the market. These homes have everything for comfortable living. Built of the best available materials by builders with a lifetime of experience. Whether you have just come to town or are a native they will appeal to and please the most discriminating purchasers.

SCHOOLS, BUSES AND SHOPPING ALL NEARBY

To reach: Straight out Ga. Ave. about 3 miles just past Wheaton Crossroads to last block in first large group of houses and our sign (Parker Ave.) left to model home.

WOODSIDE REALTY CO.

Exclusive

8017 Eastern Ave., Silver Spring SH. 6440, SH. 0010

CONGRESS—From Page 1

Top Housing Bills Lost in Legislative Shuffle

wartime buildings into temporary veterans' housing.

Public law 596 allows veterans to credit their war service, up to two years, toward residence requirements in applications for homesteads under the Homestead Act of May 26, 1934.

Public law 372 allowed savings and loan associations to loan homeowners up to $1500 for property alterations, repair or improvements. Such loans would be insured by FHA's Title 1 provisions.

Disaster relief: Senate bill 2877, to provide disaster loans for housing in flooded areas of Washington and Oregon, to be financed through RFC.

Extension of FHA's authority to insure loans for new residential construction under Title VI, raising insurance ceiling by $1,150,000,000 to $5,350,000,000, with extension ending April 30, 1948.

Federal National Mortgage Corp., a secondary market for GI home loans, was provided by Congress in lieu of the elaborate TEW bill. A last-minute bill raised the ceiling for RFC purchases of GI mortgages from $250,000,000 to $840,000,000.

FAILED

Housing Act of 1948: Over-all omnibus housing bill providing for extension of FHA insuring authorizations, slum clearance, 500,000 public housing units, secondary mortgage market, tax-depreciation aids to large-scale builders and numerous other housing aids.

A bill providing for a housing census in 1950 and at 10-year intervals thereafter, passed the Senate, did not come up for a House vote.

The Veterans Homestead Act of 1948, designed to build homes at actual costs for veterans through Government loans to veterans' homestead associations, did not come up for either House or Senate vote. This bill, sponsored by the American Legion, had support from both the real estate lobby and veterans' groups. It will probably be introduced in the next session.

A bill cutting off money for premium payments by RFC to spur production of housing materials was passed by the Senate only. Later, housing expediter's functions were greatly reduced and entire premium-payment program died.

A bill to provide loans for construction of 200,000 subsidized low-rent housing units for veterans was passed by the House Veterans Affairs Committe, got no further.

The Wolcott bill to require disposal of permanent Lanham Act public housing units at public sale, cash terms, passed House, Senate didn't act on it.

BRANWILL PARK
SILVER SPRING
4 Bedrooms — 2 Baths
$19,950

9301 Wire Ave.

Open Today, 1 to 7 P. M.

Located on a large, level corner lot in fine suburban area, this home represents a challenge to anyone desiring 4 bedrooms and 2 baths for this reasonable price. Also contains living room with fireplace, 20-foot side screened porch, dining room and kitchen. Full basement, built-in garage, finest gas a.-c. heating plant. This house will be sold today. Be sure to see early. 30-day possession.

To reach: Out 16th St. to Colesville Road, right on Colesville Road past Mrs. K's tavern to Franklin Ave., right to Wire Ave., right on Wire Ave., one block to house.

Edw. C. Holmead
REALTOR
Exclusive

9100 Georgia Ave. SH. 6200

Near
NAVAL HOSPITAL
4415 Chestnut St.
Modern Bungalow
$13,500

This lovely white masonry bungalow is surely a dream home. The pre-war materials and excellent construction are really a pleasure to see. The beautiful condition will make you think it brand new. The floor plan includes large living room with corner casements, jr. dining room, roomy kitchen, 2 fine bedrooms and de-luxe tile bath, features include full dry basement with outside entrance, a.-c. gas heat, venetian blinds, refrig., gas range, Anchor-fenced level lot.

Open Today, 1 to 7
Don't Be Too Late

Directions: Out Wisconsin Ave. about ½ mile beyond Bank of Bethesda to Chestnut St., right to number 4415 and our open sign.

Sydney Karr
Exclusive Realtor

1932 Wisconsin Ave. OL. 1066

WESTMORELAND HILLS
16 Farrington Road

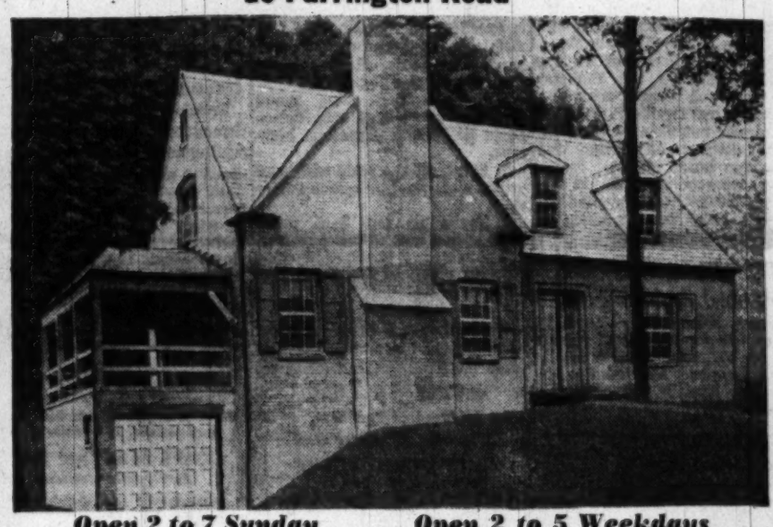

Open 2 to 7 Sunday ***Open 2 to 5 Weekdays***

An outstanding home in an unusually well planned community offering suburban living with city conveniences. The house is unique in design, featuring 2 bedrooms and bath on 1st floor and 2 bedrooms and bath on 2nd floor, plus large living room with fireplace. Dining room and unusual kitchen and a grand porch. The many closets are cedar lined and there is random width flooring on the 1st floor. The garage is built-in. In addition we are completing several other homes with 3 and 4 bedrooms and 2½ baths here. Your careful inspection of materials and workmanship is invited.

To reach: Out Mass. Ave. to Westmoreland Circle, ½ around circle continue on Mass. Ave. to Duval Drive (first street beyond circle, then left to Elliott Rd.), right to Farrington and right to property.

H. J. KORZENDORFER Co., Inc.

Builders-Realtors OL. 5336

Lovely Woodside Park

5 Bedrooms, 2½ Baths—Recreation Room, Beautiful Wooded Lot

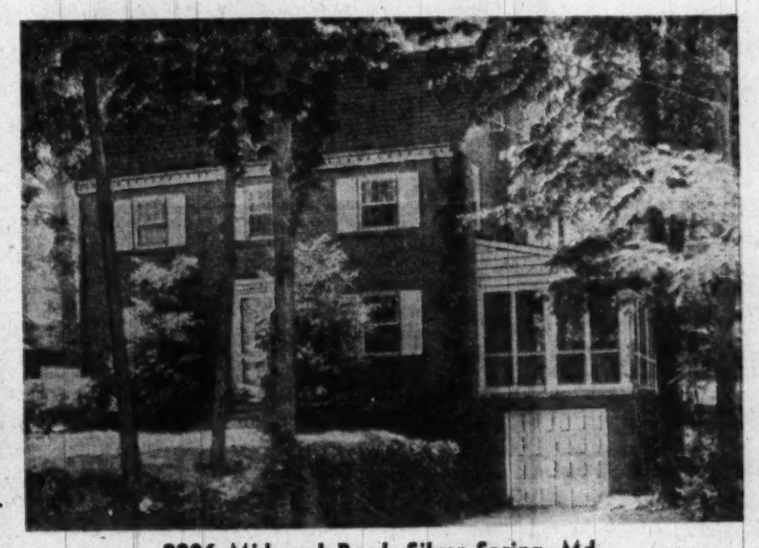

9206 Midwood Road, Silver Spring, Md.

Rare opportunity to acquire prewar red brick center hall Colonial residence in this sought-after, close-in location of finer homes. To fully appreciate the details of floor plan and construction, we invite your inspection today. Oil hot-water heat, owner leaving city.

OPEN SUNDAY 1 TO 6

DIRECTIONS: Out Colesville Road to Highland Drive, turn left 5 blocks to Midwood Road, right to sign and property.

Philip B. Key Realty Company

8644 Colesville Road *Exclusive Agent* SLigo 3010

Small Outlay Makes Cellar Attractive

Intelligent planning plus a small outlay can transform the cellar, usually the ugly duckling of the home, into the most popular and useful section of the house.

Until the 1930's, the space "down under" was often a hodge-podge of heating equipment, storage bins and naked pipes. The coming of radio and television and increased output of attractive, economical floor and wall coverings changed it from a necessary nuisance into a real asset.

Quality building materials in bright colors can now be used to dispel gloom in basements having small windows and little natural light. Most are in full color production after wartime lapses. For instance, ceramic tile, ideal for walls and floors in the converted cellar, is manufactured in about 100 colors.

There are as many uses for cellar space as there are homeowners' ideas for them. In crowded postwar houses, a second living room can be formed by partitioning furnace and storage bins from the rest of the basement. Other uses are rumpus rooms, gamerooms, hobby rooms and even libraries now that waterproof floor and wall materials in many colors are available.

The cellar utility room, combining playroom, laundry, workshop, photo lab or even an extra shower room, is growing in popularity. This was indicated recently by a survey conducted at a recent New York Home Show by the Tile Council of America. Ten per cent of 600 show visitors polled said they were planning utility rooms for their homes.

Florida Gets British Relic

Tallahassee, Fla. (U.P.)—A stone from the bomb-battered House of Commons in England has come to rest in Florida archives. It was presented to Gov. Millard F. Caldwell by Rear Admiral Gilchrist B. Stockton of the United States Naval Reserve in Jacksonville, representing the American and British commonwealths.

Locked Pants No Good

Goshen, Ind. (U.P.)—Roy Blicker, a mechanic, fixed a little lock on his pants pockets so thieves could not get his billfold. A few days later two robbers dragged him into an alley, took off his pants and carried them away.

For Prompt, Courteous Service

List Your Property With

Myron E. Volk

Real Estate Broker

332 Woodward Bldg.

ME. 1111 NA. 1111

BRIGHTWOOD
1221 Rock Creek Ford Rd. N.W.

Open Today, 1 to 7

Semi-detached corner brick home containing 6 rooms and bath. Property re-decorated and in new house condition. Fully equipped de luxe kitchen and all new modern tile bath with built-in tub and shower. Property Must Be Seen to Be Appreciated.

To Reach: Out 13th St. N.W. cross Missouri Ave., 1 block to Rock Creek Ford Rd., turn right to open sign.

Fred A. Smith
Exclusive
1113 17th St. N.W.
RE. 6661

BRADBURY HEIGHTS
5304 U St. S.E.

Open Sun., 1 to 6 P. M.

Here is a house you can afford in a fast growing section of S.E. Washington. We offer these attractive features: Cheerful living room, 2 large bedrooms, kitchen-dinette combination. 24 ft. front porch, detached garage, large fenced yard, attractive landscaping. All this for only $8,000, full sales price and can be financed to suit the buyer.

Directions: Out Penn. Ave. S.E. to Alabama Ave. left to Stanley, right 1 block, right to U St., left to 5304 and our sign.

J. R. TENCHER CO., INC.
1622 Wisconsin Ave. N.W.
AD. 2644

New Lighting Ideas Used in Modern Homes

Electric lighting engineers have kept pace with new trends in home-building and today lighting fixtures are available to augment any architectural plan or decorative scheme.

One of the newer developments is a fixture which combines direct incandescent illumination and indirect fluorescent lighting. This fills a long-standing need in dining rooms. A reflector centers incandescent rays on the table and the fluorescent tubes flood the room with light. The idea also is used in kitchens.

Fluorescent-lighted bookcases and china cupboards create novel and dramatic effects. Vertical tubes mounted behind moldings on the face of bookcases are coming into use, while tubes in the tops of china cabinets, equipped with glass shelves, shed light through the whole interior. This effectively sets off collections of fine china and glass.

A new cove lighting has recently come into use whereby fluorescent tubes are recessed into the ceiling with the side walls serving as reflectors. This overcomes a difficulty formerly experienced in low-ceilinged houses when tubes were mounted in the walls with the ceiling as a reflecting surface.

Washington Agent Sells Soda Lounge At Virginia Beach

One of the largest candy stores in the South has changed hands at Virginia Beach, Va., where Charles H. Forbes, candy manufacturer, has sold a large air-conditioned confectionery shop and soda lounge bearing his name to George Alexander, of Altoona, Pa.

Nicholas J. Gaston, Washington business broker who handled the sales transaction, said the store is located one block from the beach. The price, which was not disclosed, includes all fixtures and equipment.

Gaston said Virginia Beach business men were expecting a heavy volume of sales this year with a resultant heavy demand for properties in that area.

Electronics Perfects Horns

Band and orchestra instrument manufacturers use an electronic fault-finder to achieve tonal perfection. The robot's ear is so sensitive it reveals when an instrument is flat or sharp by even a 1/100th of a semitone.

Opinion After Tour

Many Great Cities Near Decay, Expert Says

By Howard Pulliam
Post Reporter

PRESENT-DAY great cities are heading toward decay, warns an English planner, F. J. Osborn, chairman of the executive committee of the Town and Country Planning Association of London.

Recently completing a tour of this country, Osborn says his observations in American cities reenforce this opinion.

Furthermore, he says, if opportunity should arise for changing or replanning American cities, Americans wouldn't know what to do and probably would miss the boat.

Osborn gives his views in Public Construction, the official monthly publication of the Federal Works Agency.

Summarizing his impressions after visiting a number of American States and large cities and talking with American city planners, real estate men and university analysts, he writes:

"What I feel very definitely is that there is not yet among those who know most about cities, including the academic students, the planning personnel and the practical developers, a large solid body of agreed opinion as to what future pattern of city and country arrangement should be arrived at."

Until the United States has that, he says, he does not see how Americans can work out the minimum legislative powers and the machinery and types of skill necessary to achieve effective urban replanning.

Britain Disperses Cities

TO SHOW the need for such generally agreed-to opinion, he cites Britain's present redevelopment program which sprang into being during the war, pointing out that instructed opinion there was ready for it when opportunity came.

Great Britain, he points out, has limited city growth, dispersing industry and population, reserving open country around and between cities, building up of small towns and creation of new towns on new sites.

Had there not been a "large solid body of agreed opinion," he says, Britain probably would have "gone round and round in its search for a policy" and present comprehensive plans might not have materialized.

"Great cities are in great danger of decaying at no very distant date," he warns.

And, he adds, modern cities contain too many people to be either livable or economically efficient.

City replanning, therefore, is essential, he says, for maximum industrial and trading efficiency, restoring good housing conditions, better grouping of peoples and "better protection against modern war."

WE HAVE • • • •
DESIRABLE PROPERTIES
QUALIFIED PURCHASERS
John R. de Sibour & Co.
REALTORS
17 DUPONT CIRCLE MI. 6300

ATTENTION, BUILDERS
Excavating
New one half yard p & h shovel by day, hour or yard.
H. J. Korzendorfer Co., Inc.
OL. 5336. Eves., Sat. and Sun., OL. 6924

CHEVY CHASE, D. C.
A Home With Charm

5466 30th Street N.W.
$25,250
OPEN SUNDAY, 1-6
We are proud to offer for the first time this detached brick home located on a deep, beautifully shrubbed lot.
1st FLOOR: True center hall, large living room, dining room, modern kitchen, powder room and large screened porch.
2nd FLOOR: Three large bedrooms, two colored tile baths, and large closets.
3rd FLOOR: Large insulated attic, semi-finished.
BASEMENT: Has finished recreation room, laundry room and gas H.-W. furnace. DETACHED GARAGE.
Home is in new house condition. Owner is leaving city and wants a quick sale.
DIRECTIONS: Out Conn. Ave. to Military Road, right to 30th Street, thence left to open sign.
F. A. TWEED COMPANY
Exclusive Agent
5504 Conn. Ave. EM. 1290

KENWOOD
Architecturally attractive home on a beautiful landscaped site with nearly 200-ft. frontage on quiet street. Lovely lawn, open terrace, fish pond, formal rose garden, beautiful boxwood and almost every variety of shrubs and flowers.
1st floor—33-ft. living room, 24-ft. dining room with fireplace, large powder room, lavatory, breakfast room, kitchen and butler's pantry. Large library located a few steps above living room level. 2d floor has 15x24 master's bedroom with 6 closets and bath. 3 other large bedrooms and 2 baths, paneled recreation room, 2 servants rooms and bath; gas heat; 2-car garage. A thoroughly individual home of character.
Inspection by Appointment Only
James E. Schwab
5522 Conn. Ave. OR. 5900

Pinehurst Village
Only One Completed Left
7 Nearing Completion

6609 Winnett Rd., Chevy Chase, Md.
Three bedrooms, 2 baths, built-in garage. Unsurpassed location in Blessed Sacrament Parish. Beautiful lots.
Open Daily and Sunday
To Reach: Out Conn. Ave. to Chevy Chase Circle, right on Western Ave. to Winnett Rd. and Home.
Owner-Builder—Wis. 4983

3 Bedrooms—
1½ Baths
In the Heart of Silver Spring
1702 NOYES LANE
$15,750
★ 6 large rooms
★ 1½ baths (1st floor powder room)
★ Full basement
★ Gas AC heat
★ Modern kitchen
★ Ample closet space
★ Full insulation
★ Lovely lots
★ Convenient location
Open Today, 1 to 8
TO REACH: Out 16th St. to Colesville Rd., right on Colesville Road to 2d Ave., left on 2d Ave. to Noyes Lane.
BEITZELL
Exclusive
1515 K St. N.W. DI. 3100

IT IS IMPERATIVE TO BUYERS!
To check these points:
LOCATION—is it good—what about environment—will it hold up?
ARCHITECTURE—is it of good design by a good architect?
TRANSPORTATION—is it convenient to buses, schools, etc.?
RESTRICTIONS—is your investment protected?
BUILDER—was it built by an established builder?
GLENWOOD is an established community—an excellent LOCATION—Its homes designed by E. Burton Corning, one of Washington's leading ARCHITECTS. Fast, frequent TRANSPORTATION within a block, schools, stores, churches, easily accessible. Glenwood is carefully RESTRICTED for your protection.
The BUILDERS, BOWLING & GARDINER, are the developers of 3 prewar communities, Edgewood, Bradley Village and Glenwood.
Model Home

5321 McKINLEY ST.
$18,250 — $18,500 — $18,750 — $18,950
3 bedrooms, some with 1st floor lavatories, garages, concrete porches, walks, drives, slate roofs, copper plumbing, furred walls.
Rep. on Property TODAY and Every Day from 1 P.M. to 8 P.M.
From Bank of Bethesda go out Old Georgetown Road 1¼ miles to McKinley Street and our sign.
SAMUEL E. BOGLEY
Realtors—Exclusive Agents
7004 Wisc. Ave. WI. 5500, WI. 1320
Office Open Evenings and Sunday
Bethesda-Chevy Chase—The Country Club Community

Unusual California Rambler
North Springbrook—Montgomery County

4 BEDROOMS—2 BATHS—RECREATION ROOM
Only a few months old and in new house condition, this attractive rambler situated on one acre of beautiful rolling ground is built of the finest materials and workmanship throughout. Designed for gracious and comfortable living, the home is over 100 ft. in width and all rooms are unusually generous in size and tastefully decorated. Features include exceptionally large living room with fireplace, dining room, completely equipped kitchen, 4 bedrooms, 2 baths, recreation room, maid's room over 2-car attached garage, picture window, rear porch, oil heat, heavy slate roof and many other features to be found upon inspection.
Price Substantially Reduced for Quick Sale
Open Today, 1 to 7
To Reach: Out Colesville Rd. to Colesville, turn left 1 mile to open sign and home on left.
Exclusive with
Wm. H. Saunders Co., Inc.
1319 K St. N.W. Realtors Since 1887 DI. 1015

2 New Homes in ROCK CREEK HILLS

OPEN AT ALL TIMES
CENTER HALL COLONIAL—3 bedrooms, 2½ baths, modern in every detail, electric kitchen, dishwasher and disposal unit, plank flooring, unusual Colonial stairway.
LARGE WHITE COLONIAL—Brick, 3 bedrooms, 2½ baths, finished 3rd floor, den with fireplace, 2-car garage, electric kitchen, full floor-length windows, very large rooms.
All homes are on lots of over 17,000 square feet, with minimum of 110 feet frontage. Excellent 4% financing
Out Connecticut Avenue to Saul Road, right five blocks to homes.
McINTIRE CORPORATION Owners-Builders
CO. 7400 2701 14th ST. N.W. Eves. OL. 9046

"Crestleigh"

Beautiful Maryland Estate
of 150 Acres, 12 Miles from D. C. Line
This property is really one of the show places of nearby Maryland, with a large frontage on Colesville Pike and a private macadam driveway therefrom. Not only a Gentleman's Estate, but also a self-supporting property in a very high state of cultivation.
The main house is of Colonial design with beautiful lawns. 1st floor consists of spacious reception hall, large living room with fireplace, dining room with fireplace and bay window overlooking garden, modern tile lavatory, butler's pantry and roomy, modern kitchen with refrigerator and deep freeze unit. The 2nd floor has 3 master bedrooms, 3 modern tile baths, generous closet space. There is also a master bedroom and storage space on the third floor. Modern heating plant. Sidewalls insulated with 6" of rock wool, ceilings with 8", making it cool in summer and warm and economical to heat in winter. Price includes broadloom carpeting and draperies, both of which were installed by W. & J. Sloane. Entire house in excellent condition.
Other buildings, several recently constructed, include superintendent's house with bath and modern tenant house, guesthouse or maid's quarters having 2 rooms and bath, 2-car garage, large bank barn, silo, pig and chicken houses, implement shed, workshop, storage building, granary and corncrib.
Property is thoroughly fenced and is divided into meadows and fields, fed by 3 streams and a pond in a lovely setting, surrounded by a sufficient amount of virgin timber for privacy from encroachment and use.
This estate may be shown by appointment only. For further information call Mr. Leigh, NA. 9300; eves. and weekends, WI. 3799.
BOSS AND PHELPS, INC.
1417 K Street N.W. Exclusive Agents NA. 9300

THIS WEEKEND
Summer
BEGINS AT . . .
MANOR CLUB Estates
"A RESTRICTED COMMUNITY OF FINE HOMES"
featuring:
SWIMMING • TENNIS • GOLF
AND OTHER OUTDOOR ACTIVITIES
. . . that you can enjoy when you own a LOT here!

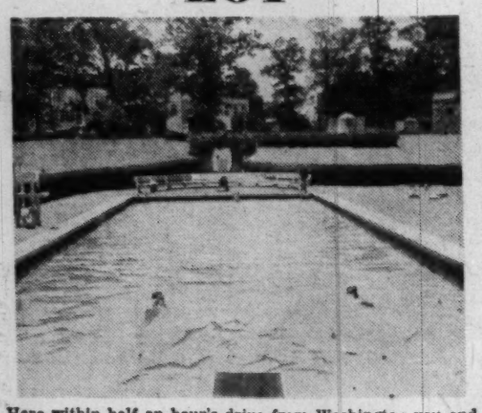

Here within half an hour's drive from Washington you and your family can partake of all these privileges this summer and many summers to come . . . for Manor Club Estates proffers you a membership in this club with the purchase of a lot. Prices start at $1,950 and are easily financed.
Several Homes Are Available Ranging in Price From $20,000 to $32,000
DIRECTIONS: Drive out Georgia Ave. extended (road to Olney), 8 miles from Silver Spring, to Manor Club entrance, follow club road to office.
Our Field Office Open Daily and Sunday, Noon to 6
WILLIAM M. CANBY
MILLS BUILDING Realtor REPUBLIC 3732

MONTGOMERY KNOLLS
SPECIAL BUNGALOW OFFERING

KIMES STREET, SILVER SPRING, MD.
Four fortunate purchasers may acquire one of these bungalows today. Spacious floor plan includes living room with fireplace, 2 bedrooms, 1 bath, dining room, large equipped kitchen, full basement, Venetian blinds, screens; gas hot-water heat. LOW DOWN PAYMENT. EXCELLENT FINANCING.
OPEN SUNDAY, 1 to Dark
TO REACH: Out Colesville Pike to Franklin Ave., right on Franklin Ave. to Old Bladensburg Rd., right to Patton Drive, left to our large sign and turn right to property. OR—out 13th St. to Piney Branch Rd., continue out to Old Bladensburg Rd., left 2 blocks to Patton Drive, right on Patton Drive to our large sign, bear right to property.
Philip B. Key Realty Company
8644 Colesville Road Exclusive Agent SLigo 3010

New Bath Fixtures Feature Glass Equipment

New developments in shower equipment include glass panels for the tub enclosure, glass doors for cabinet showers, new types of shower heads, adjustable shower arms, and new mixing valves for greater safety, says the Plumbing and Heating Industries Bureau.

Glass is prominently in the shower picture today, the bureau says. Available are glass enclosures for bathtubs, glass doors for showers, and glass panels to create water-proof shower compartments.

Sand-carved monograms and designs add artistic distinction to the glass enclosures for tubs and glass doors for shower cabinets.

One of the most popular members of the shower family is the prefabricated metal shower cabinet, the bureau says. Cabinet showers are available in a variety of sizes, the smallest being 32 inches square and 76 inches high. Cabinet showers are shipped knocked down and can be assembled in small spaces. They are leak-proof. The latest types of receptors for shower cabinets are stain-proof and nonslip.

One interesting new development in shower bathing is the adjustable shower arm which operates on a swivel joint so that the water can be directed to any place desired by the bather. It is ideal for tub baths since the shower arm can be operated from a sitting position in the tub. It is popular with women bathers as it enables them to keep their hair dry.

$90,349 Fund to Boost D. C.

Surpassing its $85,000 quota, the Greater National Capital Committee of the Washington Board of Trade has already raised $90,349 to promote Washington as a tourist and convention center.

This was announced Saturday by Dan Holland, committee chairman, at a committee victory luncheon at the Shoreham Hotel. Holland said that additional funds in the 1948-49 drive are still coming in.

Committee officials said this is the second year in a row in which the drive to publicize Washington has far exceeded its quota, and pointed out that no campaign has ever failed its goal.

All 13 divisions in the drive reached or exceeded their quota, with the Laundry Division tops with 140 per cent of quota. The campaign officially ended with the luncheon.

That Gleam in Your Teeth

Electronics has taken on still another assignment — measuring scientifically the amount of polish that toothpastes create. Heart of this latest dental laboratory tool is an electric eye that picks up the reflection from teeth. This is amplified and recorded by micro-ammeters.

Floor Drain Should Stop Back-Water

Basement floor drains connected with a sewer should be protected against water backing up through the pipe. If not, damage to the house and danger to health will ensue.

There are several devices to keep back-water out of the basement. The most commonly used is a trap in the drain pipe equipped with a one-way valve, which gives lasting protection.

In most cases where water has come into basements, inspection has shown that such protective devices were lacking.

Gay Tiles Step Into The Drawing Room

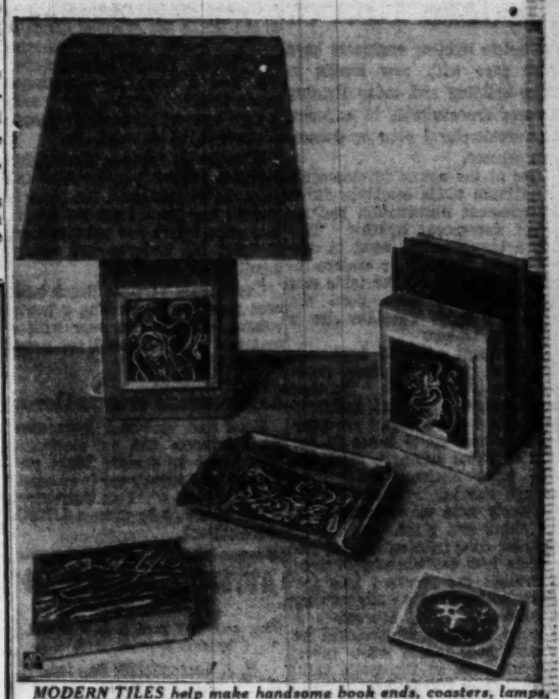

MODERN TILES help make handsome book ends, coasters, lamps, cigarette boxes and colorful wall decorations. Designed by Warner Prins, these are distinguished by vivid colors

By Vivian Brown

TILES have come out of the kitchen. Granny used them under her teapot. Mom found them useful as hot plate rests. Modern wives collect old ones in antique shops and use them as borders for fireplaces or window sills.

Present day designers have found still other possibilities. Tiles are being attractively decorated for use as coasters, encased in picture frames and hung on the wall, combined with metals to produce smart ash trays, cigarette boxes and book ends. They are even being used for lamp bases.

Some unusual hand-painted tiles recently shown by designer Warner Prins, of New York, are distinguished by the vivid colors and subtle shadings. Mr. Prins' method is to hand-paint the tiles under glaze. He colors the bisque first, then covers it with transparent glaze, and fires it at a temperature which will permit the flow of ceramic stains to penetrate the porous body. The tiles are washable.

Many of his designs are semiabstract. Others are Chinese motifs, marine scenes, sport scenes, birds, flowers and caricature portraits.

In many a home today an old mahogany table has been pickled and its top covered with tiles. They are used as coffee or end tables.

Amateur home decorators may decorate their own tiles, have them sent to a kiln for baking and then cement them into place on the table. They can purchase tile-topped tables. Or they can select tiles which already have been decorated and combine colorful yellows, reds, browns and greens to blend in with their own decorating scheme.

One of the most interesting tile uses, which will appeal to mother, is a tile-topped play table for her youngster. She can make it herself, by buying either plain tiles which she can decorate herself or some with a motif which will appeal to her moppet. The advantage for mother will be the easy washability.

By The Associated Press

Power Pole's Life Number

The careers of cedar poles, atop which are those bucket-like affairs known as electrical distribution transformers, are numbered, because of spur marks of service men.

$12,250-$1,550 Cash
G. I. FINANCING
$76.50 PER MONTH
(INCL. TAXES, INSURANCE, INTEREST AND PRINCIPAL)
NEW 3-BEDROOM HOMES IN THE CITY, CLOSE TO SHOPPING SCHOOLS, AND WITH BUS AT CORNER

- All-Masonry Construction
- Beautifully Tiled Bath With Combination Tub and Shower
- Colored Painted Walls with Woodwork to Match
- Kiln-Dried White Oak Floors
- 7-ft. Kelvinator Refrigerator
- Modern 36" 4-Burner Gas Range With Heat Control
- Full Basement Designed for Recreation Room
- Certificate of Guarantee Against Basement Leaks
- Basement Lavatory and Laundry Trays
- Gas Air-Conditioned Heat
- 30-Gal. Hot-Water Heater
- Lots Sodded and Shrubbed
- Sidewalk, Improved by D. C., With Wide 90-Ft. Street
- 10-Yr. Guaranteed Roof
- Venetian Blinds
- Aluminum Window and Door Screens
- Weatherstripped and Caulked
- Rock Wool Insulation

SAMPLE HOUSE OPEN TODAY, 1 TO 7
DIRECTIONS: South on 11th St. S.E., continue on Nichols Ave. one block past Congress Theater, turn left along left side of school, left on Alabama Ave. to 12th St., right one block to sample house at
12th and Savannah Streets, S.E.
COMMERCIAL REALTY COMPANY
1006 K ST. N.W. NAtional 1408

5305 SARATOGA AVENUE
Restored By Master Craftsman. 7 Rooms, 2 Complete Baths
$24,500
Open Today 1 to 7
From Sears Roebuck on Wisconsin Ave., go out River Rd. 4 blocks past Western Ave. to Saratoga Ave., right to house.
EDMUND J. FLYNN, RE. 1218 Eves. Mr. Flora, WI. 2388

Price Reduced For Quick Sale
SILVER SPRING—VACANT
1514 SEMINARY ROAD
This 8-year-old brick house is in immaculate condition and contains living room, paneled fireplace wall with bookcases on each side of fireplace, large step-up dining room with corner cupboards, well proportioned kitchen. On 2nd floor are 3 bedrooms and bath, storage attic. Full basement, gas air-conditioning heat, storm windows and Venetian blinds throughout. Large rear yard inclosed by white picket fence.
OPEN TODAY, 1 TO 6
DIRECTIONS: At end of 16th St. turn right on Colesville Rd., then left on 1st Ave. (which is 1st st. after passing under R.R. viaduct), follow 1st Ave. to Seminary Rd., bear left to our open sign and house.
Exclusively With
WILLIAM M. CANBY
Mills Bldg. Realtor REpublic 3732

Kent—Briarcliff Area
Living at Its Best; High Overlooking Potomac River Valley and Virginia Hills

5000 Klingle Street N.W.
THE third of four beautiful new Colonial homes to be completed by Frank S. Phillips in this fine close-in location. First two finished were sold within one week. There can be no compromise with quality—no substitute for prime location.
Home includes center-hall plan; den and powder room on first floor. Three large bedrooms and two beautiful tile baths on second floor. Stairway to large floored attic. Full basement with fireplace. Large screened living porch. Built-in garage. Beautiful corner lot. Kitchen fully equipped with 8 cubic foot General Electric refrigerator, Magic Chef range and exhaust fan.
LOCATION PRESENTS SPLENDID ENVIRONMENT FOR CHILDREN
EASY ACCESS TO BEST SCHOOLS
12 MINUTES TO DOWNTOWN
HIGH ELEVATION AFFORDS MAXIMUM COMFORT IN SUMMER
$30,850
OPEN TODAY, 10 TO DARK
Directions: Out Mass. Ave. to Neb. Ave., left on Neb. Ave. to Loughboro Rd., continue on Loughboro to Lowell St., left to Weaver Terrace, left to Klingle and home.
Frank S. Phillips
927 15th ST. N.W. Realtor—Builder DI. 1411

$9,950
FAIRHAVEN
On Chesapeake Bay
Overlooking Chesapeake Bay is this attractive bungalow in excellent condition, nicely and completely furnished—everything but linens. Three bedrooms, bath, living-room, dining room, complete kitchen, and enclosed sun parlor. Outbuilding consists of maid's room and utility room. Large and beautifully planted lot. Excellent fishing, boating and swimming. A very safe beach for children. One hour's drive from Washington. Immediate possession.
Drive through Upper Marlboro—take Solomon's Island Road—follow Fairhaven signs to subdivision.
DRIVE DOWN AND ASK FOR MR. BEITZELL
BEITZELL REALTOR
Exclusive
1515 K St. N.W. DI. 3100

Shop Monday through Thursday 10 to 6; Friday and Saturday 10 to 9
(Brightwood store opens at 9 A. M.)
SEARS ROEBUCK and CO. Air Conditioned STORES
Your house can be so beautiful for so little with Sears Supplies and Services!
Phone Your Nearest Sears Store for Free Estimates!
All Materials and Labor Guaranteed by Sears!

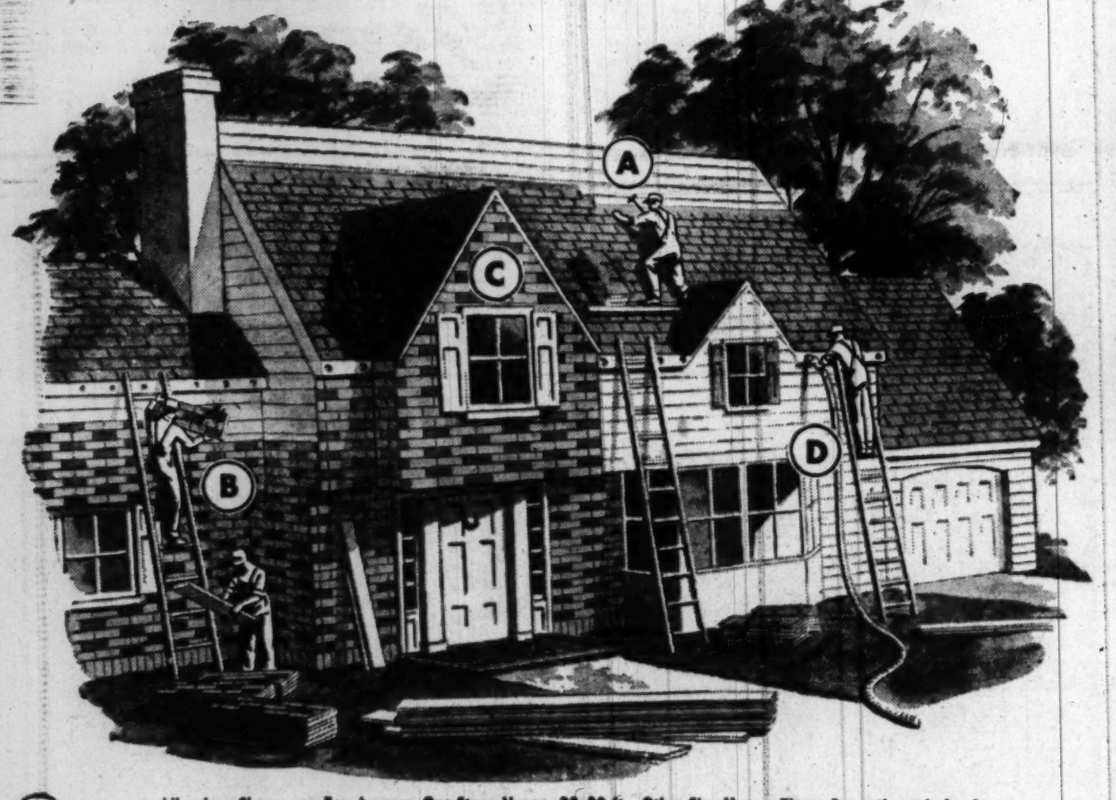

All prices Shown are For Average One-Story House, 28x30-ft. Other Size Houses Figure Proportionately Low!

(A) ROOFING PUT ON BY EXPERTS
Give your home the protection it deserves . . . install Sears famous Homart full, thick 3-in-1 Asphalt Shingles! Weathertight, greater overlap and heaviest base. Self-spacing, and can be laid in warm or cold weather.
as low as 174.75 Easy Terms

(B) SIDING APPLIED BY EXPERTS
Thrifty new beauty and fuel-saving insulation for your home! ½-in. asphalt coated insulation board . . . will make an old house look like new brick. In large, easy to handle panels. Brick-effect hard mineral facing in buff color or red. Asbestos siding as low as $275.00.
as low as 325.00 Easy Terms

(C) COMBINATION SCREEN and STORM WINDOWS
Install screens and storm sash without going out of your house . . . so easily, a child can do it. Aluminum custom built, needs no paint or upkeep . . . gives year 'round ventilation. Windows slip out for washing.
as low as 288.00 Easy Terms

(D) INSULATION BLOWN-IN BY EXPERTS
You and your family will enjoy the year 'round comforts only rockwool insulation will provide. So why not have the job done now! Your house will be many degrees cooler in summer and you'll save on your fuel bills in winter.
as low as 299.00 Easy Terms

Always Ample Free Parking Space!
"Satisfaction guaranteed or your money back" SEARS
911 Bladensburg Rd. N.E. (2) FRanklin 7500
Wisconsin Ave. at Albemarle (16) ORdway 1122
2800 Wilson Blvd., Arlington, Va. CHestnut 7722
5928 Georgia Ave. N.W. (11) RAndolph 1122

Shop Monday through Thursday 10 to 6; Friday and Saturday 10 to 9

SEARS ROEBUCK and CO Air Conditioned STORES
you're sure to know real hot weather
comfort
when you relax with a
HOMART home cooler

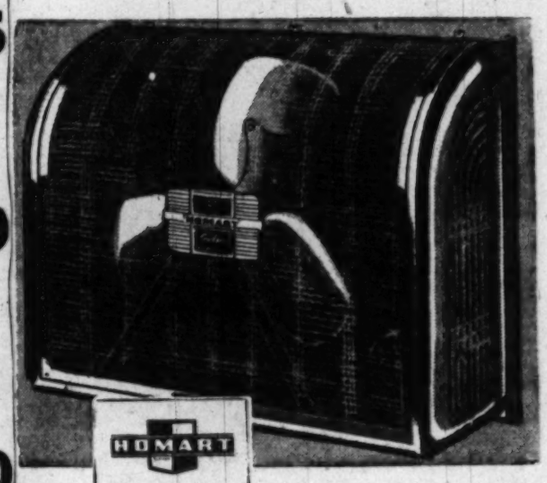

HOMART
THE RIGHT WAY TO SAY HOUSEHOLD EQUIPMENT
49.95
ONLY $5.00 DOWN
Usual Carrying Charge
Fits Windows From 27½ to 36-in. Wide
Powerful 20-inch, two speed fan. It's quiet, no radio interference. Exhausts 4,250 cubic feet of hot, stale air every minute. Natural gray finish. Ideal for average homes, offices, apartments, etc.
• Fits right into window frame.
• No installation expense or delay
OTHER HOMART FANS
10-inch Window Fan ..... 29.95 Easy Terms
Has reversible fan, removes odors, cools and ventilates. Fits most any window. Exhausts 750 cu. ft. per min.
30-inch Attic Fan ..... 54.50 Easy Terms
Propeller type blades of heavy steel, deeply pitched to displace 6,000 cubic feet of air per minute.
"Satisfaction guaranteed or your money back" SEARS
911 Bladensburg Rd. N.E. (2) FRanklin 7500
Wisconsin Ave. at Albemarle (16) ORdway 1122
2800 Wilson Blvd., Arlington, Va. CHestnut 7722
5928 Georgia Ave. N.W. (11) RAndolph 1122

Mortgage Loans
Insurance
Tyler & Rutherford, Inc.
1726 H Street N.W.
RE. 5245

WANTED HOUSES
To Sell or Rent
R. A. HUMPHRIES REALTOR
808 N. Capitol St. NA. 6730

GENERAL ELECTRIC KITCHEN
Lubar Designs Beautiful Kitchens
Yours to be proud of . . . THAT SAVE YOU TIME, EFFORT AND MONEY
TAKE 3 YRS. TO PAY
Let Lubar help plan a "Dream Kitchen" for you. No obligation. We have our Kitchen Planning service aid you.
Nationally advertised merchandise of proved performance.
Lubar Radio and Appliances
1332 G St. N.W
Shop in Air Cooled Comfort

Dual Purpose Bar

Dual purpose sideboard-cellarette was designed by Mildred Whitcomb Maxson, a student at Alfred University School for New York's Craftsmen. Of walnut, it has a separate bar that slides out for easy serving, stows away under the sideboard when not in use. The piece is part of an exhibition of furniture and accessories for the home designed by Alfred students, and on display at America House in New York

Home Builders Get 70 New Members

Seventy new members this year is the recruiting record of the Home Builders Association of Metropolitan Washington, according to J. Garrett Beitzell, chairman of the membership committee.

This figure already exceeds the number of members gained during the same period of 1947. In all of 1947, 107 new members were admitted.

Beitzell reported that the Washington association was now the fourth largest home builders association in the United States. He said the association's membership, besides builders, includes contractors, material supply firms, building and loan associations and other segments of the construction industry.

Musical Console Flexible

A console with radio, phonograph and space for records boast flexibility. Its radio and record player can be lifted out and used elsewhere.

Plans 28 Homes

A permit application to erect 28 dwellings in the vicinity of 7th and Oneida pl. nw. has been filed by David George, Inc. Plans call for construction of two-story brick homes of semidetached design.

Marva Corp. to Build Homes in Takoma Park

Four two-story brick dwellings will be erected in the 1300 block of Elson pl., Takoma Park, Md., according to a building permit. Marva Corp. is the builder.

Concrete Auto Sales Building Planned

A one-story brick and concrete auto sales and service building is planned by Duke & Cooksey, Inc., for a site at 1636 Bladensburg rd. ne., according to a building permit application filed this week.

Fred Drew Construction Co. is the builder.

BETHESDA

5519 OAKMONT AVENUE

This frame and brick home located in a convenient section of Bethesda, contains 3 twin-sized bedrooms, living room, dining room, kitchen, attached garage. Recently completely redecorated, convenient to schools, transportation and the Ayrlawn Farms recreation center. Only $3,500 down.

Open Today, 1 to Dark

Out Old Georgetown Rd. from Bank of Bethesda to Oakmont Ave. (4 blocks past Suburban Hospital) left to open sign.

SAMUEL E. BOGLEY

7004 Wisc. Ave. — *Office Open Evenings and Sunday* — WI. 1320 WI. 5500

Bethesda-Chevy Chase—the Country Club Community

LAST MINUTE SPECIAL

8581 Locust Hill Road

This beautiful detached brick home located in the highly desirable Locust Hill Section of Bethesda, Md. Contains club living room with large open fireplace, dining room, completely equipped kitchen, 3 large bedrooms, 2 tile bathrooms, full basement, detached garage, situated on a beautifully landscaped lot. Convenient to buses, shopping, schools and churches. Priced at $23,500 with a maximum F.H.A. trust. This house is today's best buy.

DIRECTIONS: Out Wisconsin Ave. past Naval Medical Center to first street on right, continue on Locust Hill Rd. to 8581.

Walker and Dunlop

1200 15th Street, N.W. — DI. 0222

"Edgemoor"

6810 Exeter Road

An excellent detached brick home with six rooms, three bedrooms, two baths, attached garage, living porch, gas heat; on a level, well-shrubbed lot. Convenient to school and transportation.

Possession at Settlement

OPEN SUNDAY, 1 TO 7 P.M.

Out Wisconsin Ave. to Edgemoor Lane, left to Exeter, left 2 blocks to house.

J. WESLEY BUCHANAN

1732 K St. N. W. — Exclusively — MEt. 1143

"Virginia Forest"

Falls Church, Va.

$16,500

Rambling Bungalow

409 W. Rosemary Lane

A spacious California-type bungalow of masonry construction, situated on wooded, landscaped lot 75x150—¼ acre. It features large studio-type living room with artistic fireplace, dining room, up-to-date kitchen; 2 comfortable bedrooms, bath; stairway to insulated attic. Oil air-conditioned heat. 7 cu. ft. refrigerator. Lovely terrace to enjoy relaxed moments in complete privacy. Perfect environment, near schools, transportation and shopping center.

Open Today—11 to Dark

Reached via Lee Highway, 1 2/10ths miles beyond Falls Church traffic light to Va. Forest. Turn right on Rosemary Lane to open sign.

Thos. J. Fisher & Co., Inc.

Realtors

738 15th St. N.W. — EX. 4400

Exclusive Agent

KALORAMA CIRCLE SECTION

2445 Wyoming Ave. N.W. $55,000

This charming stone residence, situated in an exclusive neighborhood, is offered at a very reasonable price. Its modern appointments include a first-floor reception hall, spacious living and dining rooms, kitchen, butler's pantry and powder room. The second floor contains five large rooms and 3½ tile baths. There are three rooms in the attic and three servants' rooms and bath in the ground-level basement. Oil heat. Two-car built-in garage.

OPEN TODAY, 2 TO 6 P.M.

WALKER & DUNLOP, INC.

EXCLUSIVE AGENTS

DI. 0222 — Evenings, WO. 3883

VERY FEW CAN AFFORD THIS HOME BUT EVERYONE WHO LOVES BEAUTY AND PERFECTION WILL WANT TO SEE IT.

Designed by Gertrude Sawyer, Architect, its plan is characterized by a spaciousness and practicability so necessary for gracious living. The first floor, in addition to a wide center hall, living room, large screened living porch, dining room, typical Sawyer kitchen and oversized garage, has a back hall, bath with tub, shower and linen closet and a room ample for twin beds or for use as a large library. The second floor has two bedrooms, each twenty feet long, full bath, extraordinary closet space and a storage room. The lot has a frontage of 102' and an area of over a quarter of an acre. In material, workmanship and equipment it fully matches the WHITEHALL standard which has been called "the finest ever used in homes built for sale." Two other homes are available with three twin-sized bedrooms and two full baths on the second floor. All WHITEHALL homes are fairly priced.

Just completed for your inspection Saturday and Sunday from 11 A.M., to 8 P.M., the address is 6911 Bradley Blvd.

To Reach: From Wisconsin and Bradley Blvd. (the Chevy Chase Club golf course) drive west one and one-fifth miles to open sign.

PAUL J. FRIZZELL

Developer & Builder

6901 Bradley Blvd. — OLiver 6900

G.I. & F.H.A. Approved

$14,750—ONLY $1,475 DOWN

Silver Spring, Md.

- ★ 3 Large Bedrooms
- ★ 1 Tiled Bath
- ★ 1 Lavatory
- ★ Full Basement
- ★ Gas Automatic Heat
- ★ Fireplace
- ★ Hardwood Floors
- ★ Generous Closet Space

- ★ Large Living Room
- ★ Spacious Dining Room
- ★ Large Modern Kitchen
- ★ Large Lot
- ★ Venetian Blinds
- ★ Fully Screened
- ★ Insulated
- ★ Weatherstripped

Also available to non-veterans

OPEN SUNDAY AND DAILY, 12-DARK

TO REACH: Out Georgia Ave. to Silver Spring; continue on Georgia Ave. past traffic light two miles to Dennis Ave. and our sign, right ½ mile to houses and our sign.

Gerald Realty

412 5th. ST. N.W. — DI. 5995

BETHESDA, $21,500

5504 Glenwood Rd.

Open Today, 2 to 6 P. M.

White brick featuring large living room, dining room, den, powder room and modern kitchen, 3 bright, cheerful bedrooms and tiled bath. Screened side porch, Venetian blinds, oil a.-c. heat. Large fenced lot.

Out Wisconsin Ave. to Bank of Bethesda, left on Old Georgetown Rd. to Glenwood Rd., left to open sign on property.

A. V. Pisani, Realtor

8002 Wisc. Ave. — OL. 7500

Indian Spring Hills

3 Large Bedrooms

1½ Baths

$16,950

As Low as $3,500 Down

$66 per month

- Full Size Range
- Lifetime Roof
- Spacious Dining Room
- Tear-Drop Light Fixtures
- 3 Large Bedrooms
- "Youngstown" Kitchen Cabinets
- Fireplace
- Screened patio
- Copper Plumbing
- AC Gas Heat
- De Luxe Refrigerator

Only 19 blocks from Hecht Co. Silver Spring Store and heart of the Silver Spring Shopping Center. Near buslines, schools and Indian Spring Country Club. You may choose your own decorations.

DIRECTIONS: From traffic light at Georgia Ave. and Colesville Pike go out Colesville Pike 12 blocks to Wickersham Sign or Brewster Ave., turn right 1 block, turn right ½ block.

Built by . . . Melwood Properties, Inc.

OPEN TODAY and DAILY, 11 TO DARK

Victor Wickersham

ORdway 2100

Forest Estates — SILVER SPRING, MD.

A Planned and Established Community of New Homes

ONLY $2500 DOWN

STORY AND ONE-HALF

3 Bedroom-Den

or 4th Bedroom

1½ Baths—Large Lot

A Real Opportunity

AT ONLY $16,950

2 STORY BRICK

3 Bedrooms—Bath

Garage—Large Lot

Check the Field . . .

Then Compare—

ONLY $16,450

BRICK BUNGALOW

5 Large Rooms—Bath

Fireplace—Gas Heat

Full Basement—Large Lot

The Ideal Floor Plan

PRICE $14,950

Individual attention given to interior decorating. Completely equipped

Open Daily and Sunday, 11 'til Dark

Directions: Travel north on Georgia Ave. 1½ miles from Colesville Road traffic light.

Built by

The Savannah Gardens Co.

Owners and Builders

10101 GEORGIA AVE., SILVER SPRING, MD.

Ravenwood

DEDICATED TO HOMES OF DISTINCTION

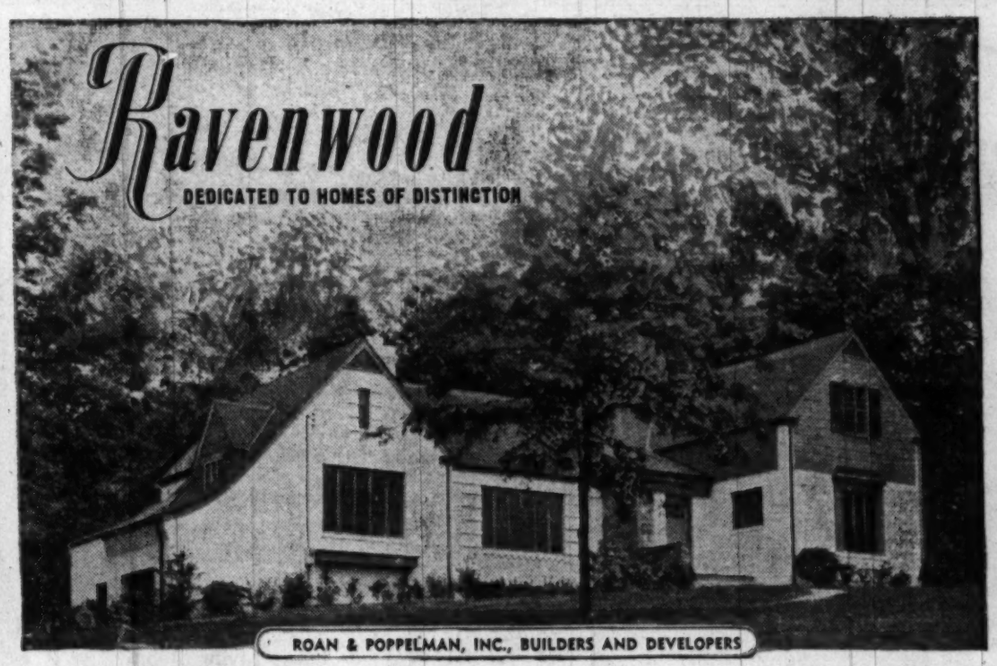

ROAN & POPPELMAN, INC., BUILDERS AND DEVELOPERS

COMBINING THE

Tradition of Yesterday

WITH THE RAMBLING, MODERN MODES OF TOMORROW

CUSTOM BUILT FEATURES

- Studio Living Room with Recessed Entrance Foyer and Bookshelves.
- Unique Corner Fireplace and Barbeque Grill on Screened-in Terrace.
- 3 Huge Picture Windows and 10 Large Lighted Closets throughout house.
- Fully Equipped Kitchen with BEAUTYCRAFT Cabinets, Garbage Disposal Unit, Exhaust Fan and Breakfast Bar.
- Bright and Well Ventilated Recreation Room with Woodburning Fireplace.

PICTURE yourself living in RAVENWOOD . . . in this charming home beautifully situated on a large rolling wooded Homesite. You'll be free from the confines of the city . . . yet only 8 easy miles from Washington. Ravenwood is better than 300 feet above Washington . . . where the summer air is cooler and ideal for Outdoor Living. For the best years of Your Life . . . Picture Yourself in Ravenwood . . . better still . . . drive out TODAY.

OPEN TODAY, 10 'TIL DARK

MODESTLY PRICED . . . $35,500

First Trust $20,000, 4½%, 20 Years

DIRECTIONS TO RAVENWOOD

Exclusive With

Ravenwood REALTY COMPANY

REALTORS • Falls Church 2976

Leaving town for a weekend? You'll find The Post at hotels or out-of-town newsstands in all big Eastern cities.

Metal Staining Can Be Avoided

A coating of clear varnish or lacquer should be applied to all copper and iron which adjoins painted surfaces on the exterior of a house. This will prevent the metal from streaking the siding or window frames.

On iron, a rust preventive primer should be used before painting or lacquering. The treatment should include screens as well as gutters, downspouts, flashing and other metal surfaces if stains are to be avoided.

Bethesda Starts Driver Training

Driver training classes for adults will begin Monday at Bethesda-Chevy Chase High School, Bethesda, Md.

The course is sponsored by the Montgomery County Board of Education, the American Automobile Association and the Montgomery County Safety Council. It will run during the regular summer term at the high school and will be conducted during the school from 9 a. m. to 3 p. m.

Open to anyone over 16, the full eight-hour course is $15 for county residents and $25 for nonresidents. Registrations will be open at the school on Monday but enrollment is limited. Those wishing to enroll in time for the Monday class may call G. William Simonds at Sligo 4138 or Donald Workman at Shepherd 5866 over the weekend.

This Week in Washington Real Estate

A DOWNWARD DIP in home starts was foreseen this week as a result of congressional failure to extend FHA's Title VI mortgage insurance operations.

The Housing Institute, which interprets real estate trends, commented: "Even if Congress meets again in July to revise Title VI, a late summer dip in house starts probably won't be avoided. Lack of Title VI funds will limit housing production of both large-scale builders and small builders without adequate cash reserves.

"Much worse off," the institute continued, "is large scale rental construction which cannot fall back upon an alternative way of financing. With Title VI insurance commitments expended as of April 30, new rental building starts under Title VI will drop from its present rate and will eventually stop."

The Nation's organized home builders seemingly viewed the loss of the mortgage insurance as a fair price to pay for blocking public housing provisions of the Taft-Ellender-Wagner long range housing bill, which now has been stymied through the last four sessions of Congress.

Writing in the National Association of Home Builders "Washington Letter," Frank Cortright, NAHB executive vice president, commented: "Home builders must now adjust their operations to meet new working conditions. By financing through conventional methods and with assistance under FHA's Title II, a good volume of housing can be produced.

"The secondary market provisions now provided for FHA and GI loans will be helpful. However, it cannot be denied that the loss of Title VI will mean less housing construction this year. NAHB estimates that the Senate's failure to accept the Wolcott bill will cost veterans and others at least 100,000 units which would have been built under this legislation.

"This is most unfortunate, but it is my opinion that it is not too great a price for veterans and the industry to pay for blocking the socialization of housing in this country," Cortright concluded.

FHA celebrates its fourteenth birthday today. Born June 27, 1934, the agency has insured more that 12½ billion dollars of mortgage and property improvement loans, Commissioner Franklin D. Richards announced.

RICHARDS

Commissioner Richards pointed out that FHA, although a public service Government agency, is self-supporting. In fact, last year its operations were some 30 million dollars in the black, after payment of all operating expenses.

The last 12 months has seen the largest volume of business in any similar period of FHA's history. More than $2,700,000,000 in mortgage insurance was written. More than 550 million dollars involved small-home mortgages.

PERSONALS: George Griesbauer, popular Washington Post real estate display advertising salesman, was given a novel plastic portable radio yesterday by office associates as a going-away present. After seven years along realty row with time out for Air Corps service, Griesbauer has joined the advertising staff of WNBW, the NBC television outlet here. Harry DeLashmutt will replace him. . . Stephen G. Grey, with J. Wesley Buchanan's Washington office for the last three years, has crossed the Potomac to work out of Buchanan's Virginia office.

GRIESBAUER

THE Nation's organized architects and general contractors have joined forces to work out construction problems of mutual interest. Representatives of the American Institute of Architects and Associated General Contractors of America have held their first meeting of their "joint cooperative committee." The group has agreed to consider any construction problems submitted to it by general contractors, architects or others.

News Shorts: J. Clydesdale Cushman of New York is the new president of the National Association of Building Owners and Managers. Thomas R. Imlay of Washington was elected vice president of the apartment division

IDEAL CHEVY CHASE LOCATION
5411 42nd St. N.W.

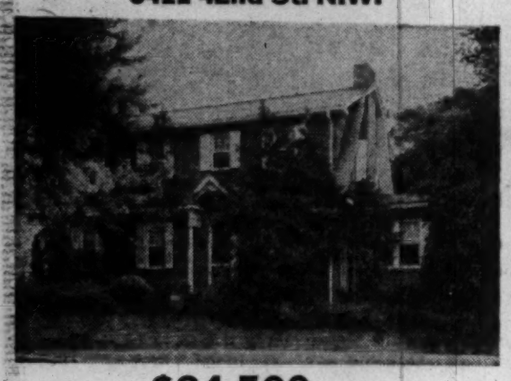

$24,500 Terms
Open Today, 1 to 8

Spacious home in perfect condition located within 3 blocks Chevy Chase Circle in D. C. The home contains den, sunroom, living room with fireplace, extra large dining room, kitchen and lavatory all on first floor. 2nd floor, 3 bedrooms, 2 baths. Oil heat, built-in garage.

Located 3 blocks west of Conn. Ave., ½ block north Military Road N.W.

Mr. Allen, SH. 2008 or NO. 7660
CAFRITZ

Woodridge
$16,850
3404 22nd Street N.E.

This large comfortable detached home consists of living room, dining room and large well equipped kitchen. Four fine bedrooms and bath on second floor. Big furnished room on third floor well insulated. Pretty, level lot 45x115 with an abundance of beautiful shrubbery and flowers. Fish pond in rear of yard. Two-car detached garage. Possession with settlement. Entire property in splendid condition.

Open Today, 1 to 6
Near Schools, Shops and Transportation

Rhode Island Ave. to 22nd St. N.E., left two blocks to home.

Boss and Phelps, Inc.
Exclusive Realtor
1417 K Street N.W. NA. 9300

1420 Euclid St. N.W.
Open Sunday, 2 to 5

A row brick house with a conventional exterior which fails to suggest the charm and spaciousness of its interior. 26-ft. living room with fireplace, sunny dining room, modern kitchen, and a lavatory on the first floor. One unusually large bedroom with pine panelled study, 2 other good sized bedrooms, and tile bath, storage attic; oil heat; detached garage.

Dorothy G. Wood, Real Estate
2531 P St. N.W. DE. 7115

CONNECTICUT GARDENS
North of Silver Spring

Beautiful Suburban Homesites
$695 EACH—Terms

Ever had a longing for your own piece of beautiful Montgomery County, out where the air is fresh and the freedom of living is limitless—where the dogwoods in the spring make it seem like Fairyland? Besides all the beauties of Nature and the freedom of country life, you will have all the convenience of the city, including sewer, water, gas, and electricity.

Come out and select your plot now while Nature's landscaping is at its springtime loveliest.

ATTRACTIVE TERMS IF YOU DESIRE ACREAGE
Office on the grounds—open all day Saturday and Sunday—afternoons and evenings—2 P.M.-8 P.M.

Drive out Georgia Ave to sign reading to Rockville on Viers Mill Rd., then 1 2/10 miles to Connecticut Gardens on left; OR drive out Connecticut Ave. to Lincoln Ave., left on Viers Mill Rd. at Wheaton cross-roads.

O. L. MURDOCK
Kensington, Md PL. 1105

BELLE HAVEN, VA.

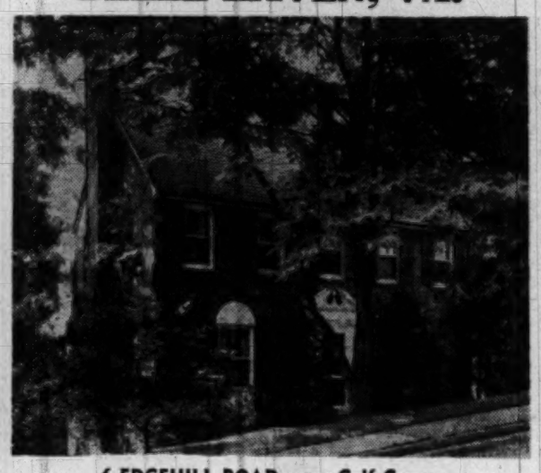

6 EDGEHILL ROAD, near Golf Course
View of Potomac River and Downtown Washington

A close-in home you will be proud to own. At an extremely reasonable price. Center-hall colonial brick, heavy slate roof. Extra large living room, fireplace in center; French doors lead to a secluded rear porch across entire house. From this high point, you look over trees to river and downtown Washington. Dining room has built-in corner cupboards; ultra modern kitchen. Upstairs, 4 bedrooms, 2 baths; basement has finished recreation room with bar, excellent maid's room and full bath. Good transportation, shopping and schools. Stately trees, beautiful lawn and shrubbery; garage and concrete driveway. Nearest house is 150 ft. away. Be sure to see this.

Open Today, 1 to 6:30

DIRECTIONS: Take Route 1 through Alexandria, left on Fort Hunt Drive, right on Hunting Cove Place, left on River Road Terrace, right on Edgehill Road to our sign.

VICTOR WICKERSHAM
OR. 2100 4625 41st St. N.W.
OFFICE OPEN, 9 TO 9

1115 HARRISON ST. N.
Arlington, Virginia
4 Bedrooms and 2 Baths
Open Today, 1 to 6

This excellent brick house is unusually roomy, situated on a deep lot in a quiet section just off Washington Blvd. It contains an attractive living room with fireplace, dining room, kitchen, 2 bedrooms, bath and screened rear porch on 1st floor, 3 bedrooms and bath on 2nd floor. Full basement, dry large recreation room. Priced right at $19,950 with $5,000 cash. Warning—the outside appearance is deceptive—take a peek inside and be amazed.

To reach: Out N. Washington Blvd. past Glebe Road to N. Harrison St., left on Harrison St. 2½ blocks to our open sign and house.

J. WESLEY BUCHANAN
Realtor
1501 Col. Pike CH. 1341, OX. 2798

ARLINGTON FOREST

101 Wakefield St. N.

Conveniently located on attractive corner lot. Living rm., dining rm. and kitchen on 1st fl. 3 bedrooms and bath on 2nd. fl. Full basement, oil heat with air conditioning; detached 1-car garage. transportation 1½ blocks, schools 3 blocks, churches 2 blocks, shopping 3 blocks, convenient to Pentagon and Navy Annex. One of the most desirable houses in Arlington Forest.

OPEN TODAY, 1 TO 6

To Reach: Out Lee Blvd. to Park Drive, right on Park Drive 1 block to 1st St. N., right on 1st N. to Wakefield St. N.—our open sign and house.

J. WESLEY BUCHANAN
Realtor
1501 Col. Pike CH. 1341, OX. 2798

WOOD ACRES

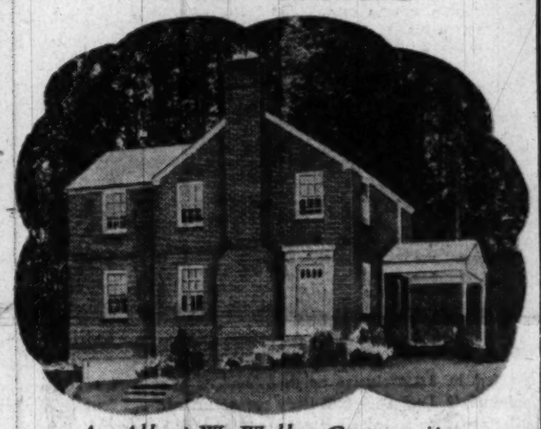

An Albert W. Walker Community
Veteran Approved
7210 Ramsgate Road
Open Today, 2 to 6 P. M.

A pleasing new seven room home in this select restricted community featuring large living room & fireplace, library, dining room and complete kitchen. 3 delightful bedrooms, 2 tiled baths. Fully insulated in roof and sidewalls. Full basement, garage, porch.

Other 6 & 7 rooms homes nearing completion.

$19,750 to $21,500

TO REACH: Drive out Mass. Ave. past Westmoreland Circle to 7200 block and turn right at Wood Acres sign to houses.

Wood Acres Construction Co.
6701 Hillandale Rd. OLiver 3240
Bethesda, Md. Eves. WI. 8397

VETERANS!
G.I. and F.H.A. APPROVED

Today's Best Buy
Euclid St. and Lake Ave. in beautiful wooded
CHEVERLY
$14,750 $1100 down
$85.50 per month including principal and interest, plus taxes

Other financing plans for Non-Veterans 4%, 20 years

Open Daily and Sunday, 10 A.M. to Dark
Agent Alfred C. Scuderi

Several Now Ready for Immediate Occupancy

Features:
- 6 Rooms
- Paved Streets
- Large Living Room with fireplace
- Deluxe kitchen with lots of cabinets
- Gas Range, refrigerator
- Venetian Blinds
- Large dining room
- Large closets
- Large porch
- Full basement—space for recreation room
- Insulated—screens, weatherstripped
- Large landscaped lot
- Gas air-conditioned heat, summer hookup
- 2 blocks to schools
- 3 blocks to shopping
- 2 blocks to bus

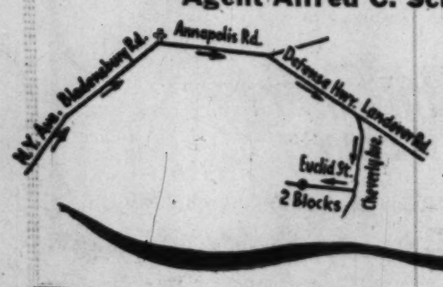

S & S Building Corp.
BUILDERS—OWNERS
WA. 8632

WEST CHEVY CHASE

The actual photograph shown here illustrates one of several beautiful Colonial homes being erected in a PLANNED SUBDIVISION. Observe the trueness of design.

VALUE. A PLANNED SUBDIVISION means protection for the future value of the home. Careful designing lends distinction to the community and a pleasant, inviting environment.

LOCATION. These homes are located on a wide street, free from heavy traffic, 6 blocks north of the D. C. line, and only 20 minutes from downtown Washington.

We invite your comparison as to price, quality and workmanship. We do not believe you can find any home with the same size rooms under our prices and few to equal them. A few of the features contained in these homes are itemized below.

1. Quartered oak floors
2. 22 ft. living room
3. 1st floor tile lavatory
4. 12x15 ft. dining room
5. Large streamlined kitchen
6. Breakfast nook
7. Large porch
8. 3 large bedrooms
9. 2 colored tile baths
10. Large storage attic
11. Maid's room
12. Garage
13. Venetian blinds
14. Vermont slate roof
15. Copper pipes and copper gutters, etc.
16. Bryant gas heat
17. Guaranteed dry basement
18. Lot 55x135

Prices range from $25,000 to $27,950

4823 and 26 DRUMMOND AVE.
Open Today, 1 Till 6

Directions: Drive out Wisconsin Avenue 3 blocks beyond Western Ave. to Drummond Ave., turn left to properties.

W. B. WRIGHT
Realtor—Exclusive
5211 Wisconsin Avenue N.W. EM. 3380

Realistings

Chevy Chase, Md. $23,950

A center hall plan, truly spacious (three twin sized bedrooms, 2 baths), very substantial residence (built 1940), on a beautiful street (each home has two Japanese cherry trees), in a most desirable neighborhood (near Kenwood). Painted brick, slate roof, attached garage with overhead door, concrete walk and driveway, make maintenance inexpensive; the rear porch, fully screened, very private, the healthy lawn, dogwood, cherry, maple trees, rosebushes, lilac and other flowering shrubs make living loveable. Inside, rooms are perfectly proportioned from breakfast room with built-in pantry to master bedroom with tiled stall shower. Every detail from black tile fireplace with mirror above to vitreous china lavatories, shows careful planning. Shown by appointment only. For complete information ask to see Realisting Data Card M-37.

FOR SALE THRU 29 REALTORS WHO SELL REALISTINGS

Partial List

BERENS SALES, INC., FREDERICK W. 1328 K Street N.W., Washington 5, D. C. NA. 9141
BERENTER & CO., MAURICE S. 1101 Vermont Avenue N.W., Washington 5, D. C. DI. 8029
CHAPMAN REALTY CO., INC. 1226 14th Street N.W., Washington 5, D. C. RE. 3316
CRUMBAUGH, A. D. 4908 Wisconsin Avenue N.W., Washington 16, D. C. WO. 1364
GRAHAM-HALL 7302 Old Georgetown Road, Bethesda 14, Md. WI. 1824
HOLMEAD, EDW. S. 9106 Georgia Ave., Silver Spring, Md. SH. 6200
KELLEY & BRANNER 1427 Eye Street N.W., Washington 5, D. C. OR. 5286
LEBLING, W. L. 7300 Wisconsin Avenue, Bethesda 14, Md. WI. 3220
LOWERY & MELTON 8415 Georgia Avenue, Silver Spring, Md. SH. 9200
McDEVITT, AMOS W. & HEWELL S. 8312 Georgia Avenue, Silver Spring, Md. RA. 4422
OWENS REALTY CO. 1030 18th Street N.W., Washington 6, D. C. NA. 9086
SCOTT, EMMA MOORE 1310 31st Street N.W., Washington 7, D. C. DE. 1154
WOOD-CONLEY CO. 8710 Georgia Avenue, Silver Spring, Md. SL. 5700
WRIGHT, EARL T. 7240 Wisconsin Avenue, Bethesda 14, Md. WI. 8900
WRIGHT, W. B. 5211 Wisconsin Avenue N.W., Washington 15, D. C. EM. 3380

If You Have a Home You Wish to Sell, Call

Realistings CORPORATION
the central real estate listing agency
G. HALL COOK, PRESIDENT
924 14th Street N.W. NAtional 8647

Builders, Interior Decorators, Make Home Exhibition Plans

SHOW—*From Page 1*

tion of Metropolitan Washington, commented: "This is one of the finest housing events ever presented to the Washington public. The Home Builders Association of Washington is proud that several of its builder-members will actively participate in this first great mass presentation of furnished homes. The four-week affair will serve as a great climax to National Home Week, September 5 to 12, and should whet the public appetite for the second annual Home Show Exposition at the National Guard Armory starting October 16 for eight days."

PEARSON

The real estate section of next Sunday's Washington Post will carry the exact locations and approximate prices of all homes in the exhibit. Builders will not be able to set an exact price tag until the homes are nearly complete, due to fluctuating materials and labor costs.

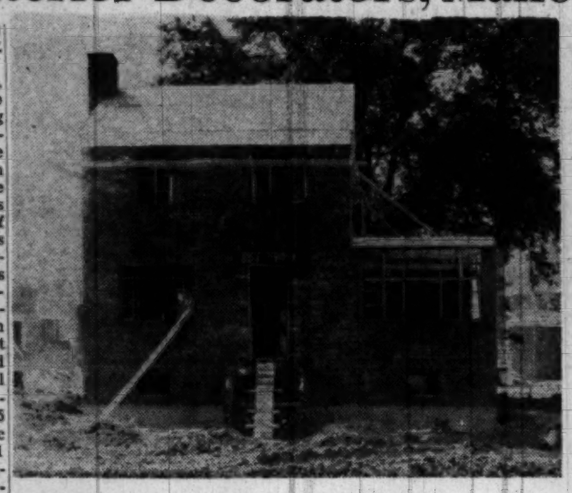

One of the 10 "Homes of '48" under construction: Roof is being put on this future exhibition home of Luria Bros. at 2637 No. Quantico st., Arlington. House and Hermann, furniture store, will provide furnishings. All exhibit homes will be opened simultaneously on September 12

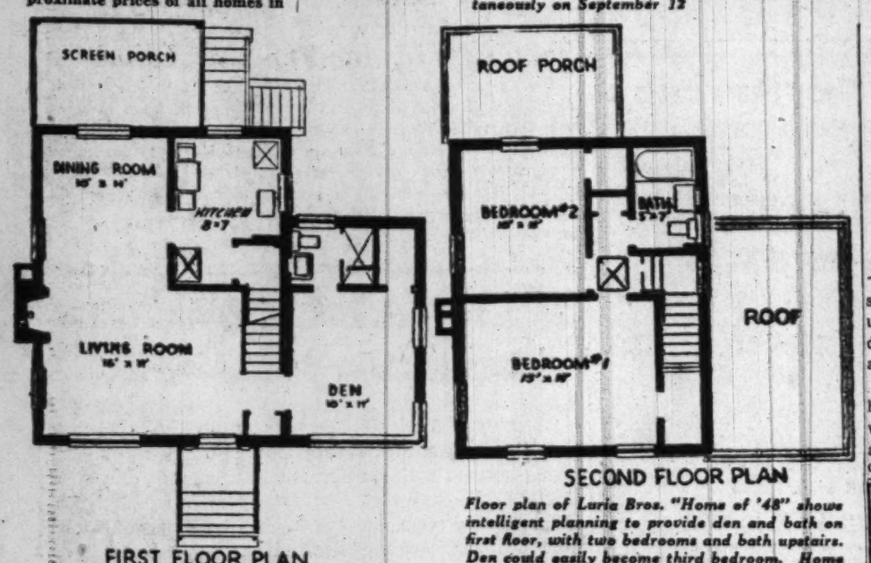

Floor plan of Luria Bros. "Home of '48" shows intelligent planning to provide den and bath on first floor, with two bedrooms and bath upstairs. Den could easily become third bedroom. Home will sell for under $17,000.

A national leader in housing circles, Frank Cortright, executive vice president of the National Association of Home Builders, a group of 13,000 home builders, pointed out that "Homes of '48" exposition will give the greater Washington area a wonderful chance to view some results of modern building skills and techniques.

CORTRIGHT

"I hope when the public inspects these homes they will observe the careful planning, good layout and excellent quality of workmanship. They will see what a fine job of building is being done by today's builders.

"Private home builders have performed a production miracle since the end of the war," Cortright added. "Within two years builders moved from war restrictions and materials shortages to building a million homes per year, a greater rate than at any time in history."

Participating builders and furniture dealers in the unique home display have been hard at work this week in the construction and planning of interior furnishings for the dream houses. Some builders expect to complete the exterior framing of their homes this month.

All homes will be closed to the public until the September 12 opening date. At a given signal, about 12:30 p. m. opening day, all homes will be opened simultaneously. Admission will be free.

Printed copies of a map and route list, showing the individual homes participating in the event, plus driving instructions to each site, will be furnished free to the public by The Washington Post.

As explained in last Sunday's Washington Post, the exhibition of homes will be representative of new houses available this year to Washington home buyers. Promoters of the exhibition have emphasized that furniture on display will be from available stocks. Visitors inspecting new and thrilling items will not hear last year's stock remark concerning new products: "Sorry, this was built for display purposes only and no more are available."

Everyone, not just prospective home buyers, will be invited to view all exhibit homes. Builders and furniture dealers have declared that items will be displayed which will interest every member of the family.

Choice of furnishings for any model home result from much skill and planning. Here, Mrs. Aida McCord and Douglas Prendergast, interior decorating experts for Mazor Masterpieces, consult a color chart, fabrics and a room plan to determine the best decorative scheme for a "Home of '48" now under construction in Silver Spring by David Milestone. Mazor Masterpieces, plus 18 other builders and furniture dealers, are participating in the mass exhibition of furnished homes here sponsored by The Washington Post. The spectacle will start September 12 and run four weeks

Motordom Red Tape Cut

Standardization, in the case of one electrical manufacturing company alone, has slashed the number of types of fractional-horsepower motors produced from 25,000 to fewer than 4000.

The Kind Of Home You Would Have Planned

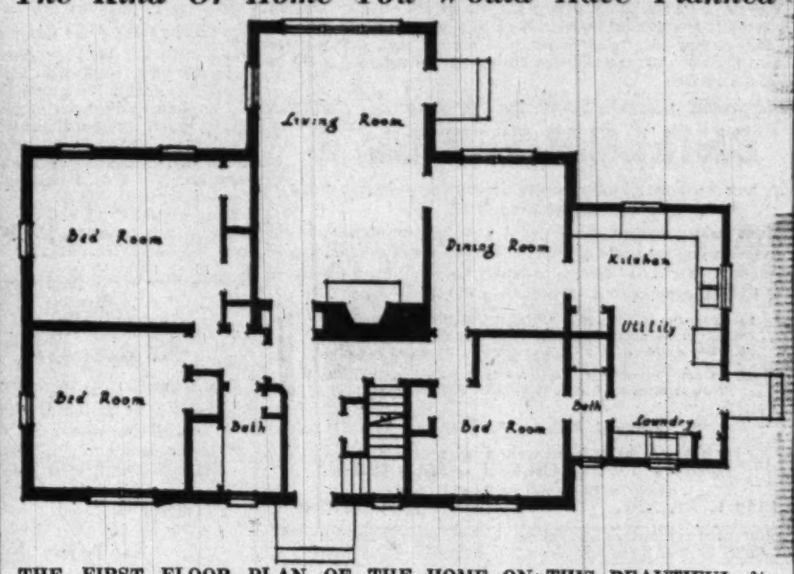

THE FIRST FLOOR PLAN OF THE HOME ON THIS BEAUTIFUL ¾-ACRE WOODED ESTATE IN BUFFALO HILLS, FAIRFAX COUNTY, VA.

Custom built by an architect for his own home—this Williamsburg Colonial is situated in a community of character in nearby Virginia. Center-hall plan and unusually spacious throughout; six rooms and two baths all on one floor. Plumbing and heating roughed in on second floor, ready for two additional rooms and bath if desired. Recreation room with bar in basement. Automatic hot-water heat; 9 cu.-ft. electric refrigerator. In excellent condition throughout.

Price $27,000

OPEN SUNDAY FROM 1 TO 7 P. M.
or phone Mr. Thompson, FA. 3599

Drive over Arlington Memorial Bridge, bear right on Lee Boulevard (Route 50) 6 miles to Seven Corners, then left on Sleepy Hollow Rd. past Hillwood Garage to Nicholson St. and left to the first house on right.

EXCLUSIVE
SHANNON & LUCHS CO.
1505 H St. N.W. REALTORS NA. 2345

Ridgeland

5 New Colonial Brick Homes
Nearly Completed

Situated on exceptionally large lots in the highest part of Alexandria with a long view overlooking the grounds of a beautiful Estate. These homes will have an unusual appeal to the buyer seeking a home with real individuality and personalized detail.

Open Today, 1 to 6

TO REACH—Down Mt. Vernon Blvd. to King St. in Alexandria, turn right on King, continue about 1 mile west of Geo. Washington Memorial to our sign and house.

EDW. R. CARR
Realtor
1332 H St. N.W. NA. 1805

A QUARTER OF A "MILLION DOLLARS"

IN REAL ESTATE

SOLD WITHIN SIXTY DAYS

HERE ARE A FEW OF OUR RECENT SALES OF THE BETTER TYPE HOMES

★ ★ ★ ★ ★

7530 17th St. N.W.
Corner 17th and Holly

•

7721 16th St. N.W.
Corner 16th and Jonquil

•

7211 16th St. N.W.

•

WE EARNESTLY SOLICIT EXCLUSIVE LISTINGS OF THE BETTER TYPE HOMES AND COMMERCIAL PROPERTIES

Brokers' Cooperation Always Welcome

HARRY I. FRIEDMAN
Real Estate Broker
Woodward Building REpublic 1166

BARGAIN! BARGAIN! BARGAIN!
OPEN SUNDAY ONE TO SIX P. M.
ST. BERNADETTE'S PARISH
9918 BIG ROCK ROAD, SILVER SPRING, MD.
Priced Under $14,000

- Vacant and Immediate Occupancy. A cheerful setting for a happy home.
- All Brick construction and in excellent condition. Roominess, with step-saving design.
- First Floor: Spacious Living Room with Fireplace, well planned Dining Room and modernly appointed Kitchen.
- Second Floor: Two twin-size cheerful Bedrooms and lovely Tiled Bath.
- Full Dry Basement. Gas Air-Conditioned Heat. New Washer.
- Sturdy Hardwood Floors throughout of seasoned lumber.
- New Rusco combination storm windows and screens.
- Lovely landscaped lot 55x125 on private street.
- New General Electric Refrigerator.
- Sale includes new carpeting in Living Room, Stairway and Hall; Lawnmower and all garden equipment.

TO REACH: Out Colesville Road to traffic light at Four Corners. Turn right on Old Bladensburg Road to Whitestone Road. Left on Whitestone Rd. into Woodburn Drive and end of street. Turn right ¼ block to our open sign. Mr. Jeter on Premises one to six p. m.

Exclusive Agent
JAMES L. DIXON & CO.
1022 17th Street N.W.
STerling 7200 Eves. RAndolph 2068

FIRST SHOWING

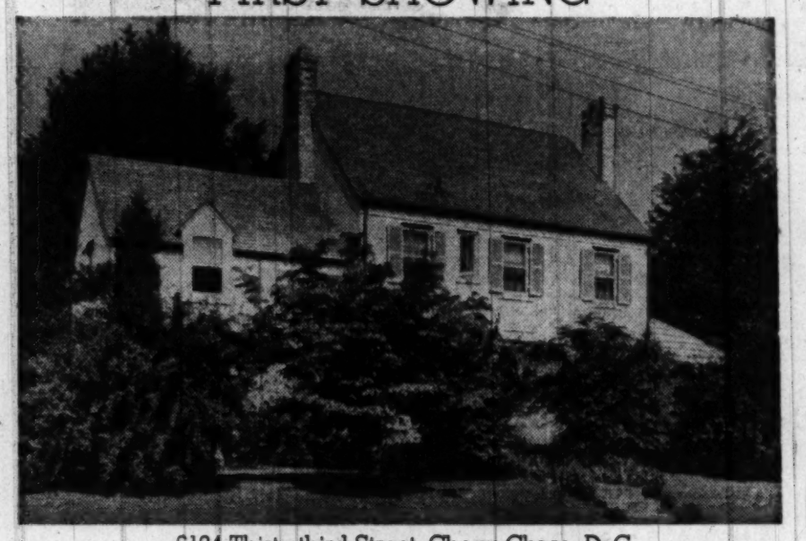

6124 Thirty-third Street, Chevy Chase, D. C.

CORNER WHITE BRICK COLONIAL home in excellent condition. Entrance hall, large living room with fireplace, well-arranged dining room, fully equipped kitchen, large screened porch off living room, first floor lavatory. Second floor—4 bedrooms, 3 of which take twin beds, one unusually large, has fireplace; could be used as a den or library. Two baths. Third floor—Finished and is used as the fifth bedroom. Recreation space in basement with open fireplace. Automatic heat. Two-car garage, slate roof, screens, weatherstripping, complete insulation. Well landscaped lot. Must be seen to be appreciated. This is a Mikkelson-built home and will sell quickly. See it today.

Open Today, 1 to 7, Weekdays by Appointment

J. Noble Boaz, Realtor
7424 Wisconsin Ave. WI. 7500

GEORGIA & COLONIAL
3917 Dunnel Lane

This center-hall brick well located on lot 95 ft. wide is in this highly restricted and excellent neighborhood with large living room, dining room, modern kitchen with picture window, den 12x21, over 2-car garage. 2nd floor with 3 twin-size bedrooms and 2 baths. Full basement with gas a.c. heat, fireplace and shower bath. Only $7,500 cash and easy monthly payments.

Open Sunday, 1 Till Dark; Weekdays, 7 Till 9

Directions: Out Conn. Ave. approx. 3 mi. beyond Chevy Chase Circle to Dunnel Lane, right on Dunnel Lane to house and open sign.

RAMBLER

To inspect inquire our representative at 3917 Dunnel Lane.

3 OAKS

Here is a delightful small suburban estate located conveniently in Montgomery County 10 miles from the White House. Sufficiently secluded to afford absolute privacy with just enough woodland to provide shade and heat absorption these hot summer nights. The 9 ft. ceilings in this lovely home make full comfort, 2 large twin-size bedrooms and tile bath on 1st floor is insurance against sleepless nights. A large solarium is an enchanting picture. Life at 3 Oaks can be beautiful and economical. Lawn 3½ or 12½ acres mostly cleared. Tractor and other equipment, 2-room and bath cottage and several other buildings.

Shown by Appointment Only

Exclusive
CHEVY CHASE REALTY
4420 Conn. Ave. EM. 1800

Investment in Living — Bethesda

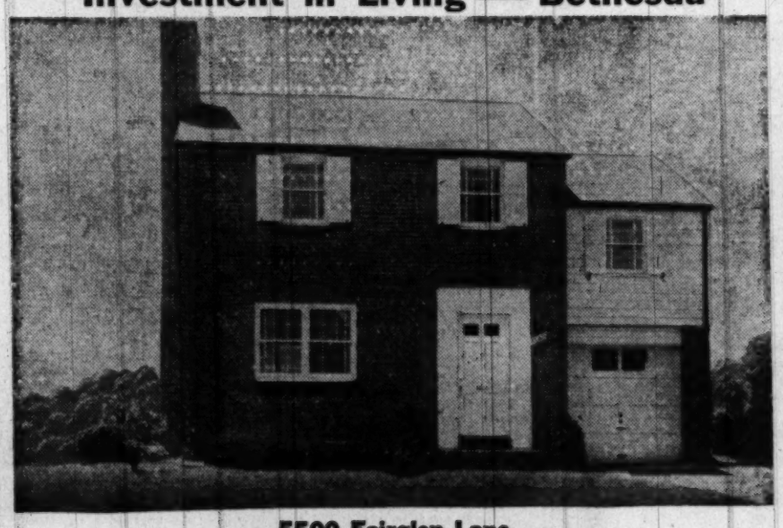

5500 Fairglen Lane
Ready For Immediate Occupancy

Situated in the Country Club Section of Maryland. This beautiful new brick detached home contains large living room with open fireplace, entertaining dining room, ultra modern kitchen, two-level second floor containing three large day-light bedrooms, full basement with laundry and gas air-conditioned heat. Attached garage. Large level lot.

Rock Bottom Price With Maximum Trust
This Is Today's Best Investment in Living
Open Sunday, 10 to Dark

Dir: Out Wisconsin Ave. to Bradley Blvd., left on Bradley to Fairfax Rd., left on Fairfax one block to Fairglen

WALKER & DUNLOP, INC.
1200 13th St. N.W. DI. 0222

In Glen Acres
OPEN TODAY, 10 TO 6

Within 5½ Miles D. C.

A Lovely Stone and Frame Rambler with the Following Outstanding Features:

1. Living room 16x20.
2. Large picture window.
3. Lovely dining room with chair rail.
4. Three extra bedrooms.
5. Two fully tiled baths.
6. Deluxe kitchen with:
   8 ft. deluxe refrigerator,
   De luxe Hot Point range.
   G. E. dishwasher, garbage disposal,
   Deluxe Bendix washer, exhaust fan and built-in radio.
7. Venetian blinds.
8. Automatic oil heat.
9. Copper plumbing.
10. Copper gutters and downspouts.
11. ½ acre lot with 115 ft. frontage.
12. Storage attic with full stairway.
13. Concrete patio 10x20.
14. Rusco aluminum storm windows and screens.
15. Power lawn mower.

TO REACH: Out Lee Boulevard to South Lexington Street, left to Fifth Street, right one block to Carlin Spring Road, left one block to Fifth Road, right 2 blocks to Glen Acres, left to open sign.

Wm. W. Johnston
2030 N. 16th St., Arlington OWens 4422

Glazed Chintz Can be Cleaned by Sponging

It is hard to wash glazed chintz draperies and have them the same as they were before. Many people have them dry cleaned to avoid any trouble. If washed, they should be laid flat and wiped off with a sponge wrung out of clear water, then pressed with a moderately warm iron. Keep the material flat during all processes so as not to crack the surface.

New Transparent Coating Rainproofs Brick, Cement

New York, June 26 (AP). — A transparent coating will rain-proof and damp-proof brick or cement walls and other surfaces in homes or other buildings. It's a semi-plastic emulsion which, upon evaporation of water, leaves a transparent coating on the masonry surface. It was perfected by Dr. Hugo Silbermann of the International Aquella Products, Inc.

The material (named Aquaphane) is non-toxic and also protects the decorative effect of the original color of masonry. It reduces the water absorption of porous common brick by 90 per cent, Dr. Silbermann said. It's not applicable to wood, metal, marble or other solid masonry work.

25 Lamp Sockets in Auto

Latest model automobiles have an average of 25 electric lamp sockets, the same as most homes. Luxury-lighted homes have as many as 43 outlets.

Blueprints Are Available

This Floor Plan Rates 'A' on Storage Areas

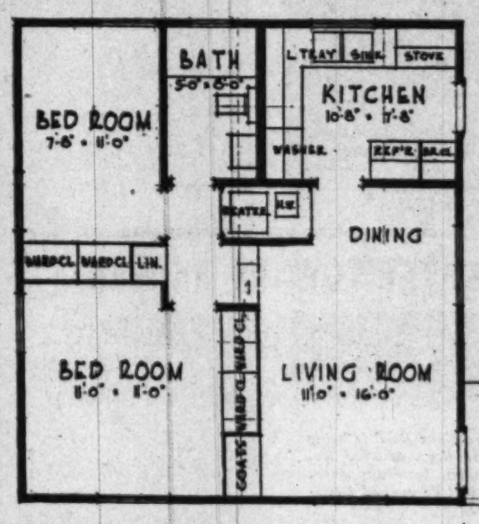

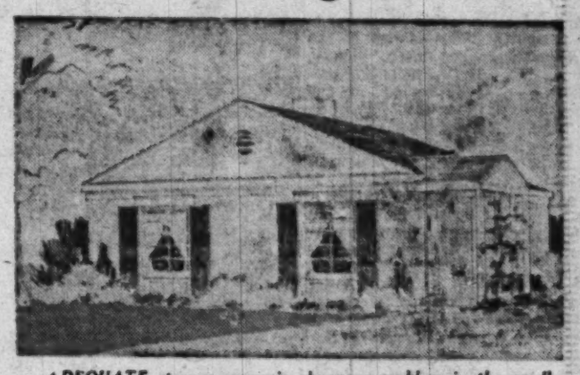

ADEQUATE storage space is always a problem in the small home. In this design wardrobe closet units from ceiling to floor help solve the problem. Laundry facilities consist of a combination sink and tray unit, and automatic washer. The automatic dryer can fit beside the washer. Native stone, redwood siding or asbestos shingle exterior is recommended. Blueprints and a specification guide for this home are available at Lansburgh's. (Plan No. 4, Homograph Planner Corp.)

Cleaning Tips for Venetian Blinds

With a clean cloth remove all dust from the blinds before attempting further cleaning. Then with a soft soapy rag, wash the slats carefully, pulling them to one side to avoid touching the tapes. Wipe dry with a clean cloth so the polish is not destroyed. Do not attempt too many in one day as they take time and care to do correctly. The wise woman is the one who includes them in with the regular dusting, using a brush made for this purpose. Then she has the washing job not more than twice a year.

CHILLUM TERRACE

A new residential community only a few minutes from downtown, just over D. C. Line

These homes embody all the skill and mastery of fine construction that goes into 25 years of experience in the building industry. Variety of designs to satisfy taste and requirements of EVERY home-seeker. Priced from $15,500 to $18,950.

To Reach: Out Michigan Ave. N.E. to 13th St., left on 13th St. and continue on Sargent Rd. to Chillum Rd., left on Chillum Rd. to Riggs Rd., right on Riggs Rd. 1 block to Somerset Place and to houses.

Or, out New Hampshire Ave. extended to Ray Road, right on Ray Road to Riggs Road, right to Somerset Place and houses.

Designed, Built and For Sale By

HARRY PORETSKY & SONS, Inc.

Builders of Fine Homes for Over 25 Years.

1518 K ST. N.W. NAtional 5306

"Huntington Terrace" Bethesda

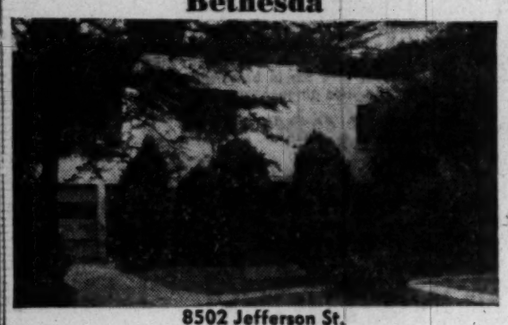

8502 Jefferson St.

A modernistic detached brick home on a large level corner lot, 70'x150', with six rooms, three bedrooms, bath, sun deck, attached garage, gas air-cond. heat, lovely garden and fruit trees.

Vacant—A Low Price for a Quick Sale

OPEN SUNDAY, 1 TO 7 P.M.

Out Georgetown Rd., to Roosevelt St., left two blocks to the corner of Jefferson.

J. Wesley Buchanan

1732 K St. N.W. *Exclusively* MEt. 1143

Open Today, 2 to 6

4323 RENO RD. N.W.

Beautifully located English-type brick home, near Woodrow Wilson High School; 1st floor living room with fireplace, dining room, den and screened side porch, large kitchen and pantry; 2nd floor 3 bedrooms, 2 baths and inclosed and heated large porch; oil h.-w. h.; maid's room and lavatory in basement; attached garage; awnings and storm windows.

Price $23,950

CONNER & RYON, INC.

927 18th St. N.W. RE. 3216

Rock Creek Forest

2422 Blaine Drive

This charming brick home located on heavily wooded lot in a convenient section of Chevy Chase, contains a large living room with fireplace and built-in bookcases on the end wall. Dining room and kitchen. The upstairs has two twin-size bedrooms and one smaller bedroom and bath. Lovely side screened-in porch and detached, one-car garage. Priced to sell. Owner leaving town.

Out Connecticut Avenue to East-West Highway, right to Colston Drive, right to Blaine Drive and our "Open" sign.

Open Today, 1 to 6

SAMUEL E. BOGLEY

7004 Wisc. Ave. *Office Open Evenings and Sunday* WI. 1320 WI. 5500

Bethesda-Chevy Chase, the Country Club Community.

"KIRKSIDE"—Near Chevy Chase Circle

4309 and 4311 Center Street, Chevy Chase, Md.

NEW—Center Hall Brick Homes

Two lovely brick homes attractively priced and where your comparison in value is invited. We are confident the detail of construction was properly supervised and that you will be pleasantly surprised with the many added features and conveniences. Living room 24½x14 with picture window, artistic fireplace and double French doors open to spacious screened porch at the rear, overlooking garden space and affording complete privacy; dining room 14½x13, "de luxe" kitchen—1ST FLOOR POWDER ROOM. 18-ft. master bedroom, 2 other twin-size bedrooms and ultra-modern combination baths, GAS HEAT. Attached garages. These 2 homes are tastefully decorated and are available for immediate possession.

Open Sunday, 11 to DARK

Reached via Western Ave., 3 blocks south of the Circle, right turn at Kirkside Drive, 2 blocks to Center Street.

Thos. J. Fisher & Co., Inc.

738 15th St. N.W. Realtors Exclusive Agent EX.4400

BARNABY WOODS

6630 31st Place N.W.

A group of 5 colonial homes tastefully decorated and beautifully planned with large well proportioned rooms. Full basement with gas a.-c. heat. This group of center hall brick homes with first floor powder room, living room, dining room, modern kitchen with disposal unit and bedrooms are well located on deep wooded lots. Second floor with 3 large bedrooms and two tiled baths with large closets. Stairs to finished, heated attic. This group of fine homes built by David Biron, one of Washington's better builders, can be easily financed and are priced at $29,500 up.

Open Sunday, 1 to Dark

Weekdays, 6 to 9 P. M.

Directions: Out Conn. Ave. to Nebraska Ave., right to Utah Ave., left to 31st Place, right on 31st Place to 6630 and houses.

Chevy Chase Realty Co.

4420 Conn. Ave. EM. 1800

Buy Your New Home In A Community With A Future

WHEATON HILLS

Beautiful New Homes In Silver Spring

DIRECTIONS:

Out Georgia to the 11700 block, turn left on Arcola ave., one block, turn right to sample house.

Priced at Only . . .

$13,750

LOW MONTHLY PAYMENTS
LOW DOWN PAYMENTS
EASILY FINANCED

It's easy for you to own a home in Wheaton Hills. You simply make a surprisingly low down payment and then pay a reasonable monthly sum, just as you would pay rent.

COME OUT TODAY

EXHIBIT HOUSE OPEN DAILY TILL DARK

Our salesmen, located on the premises every day until dark, will be happy to serve you in any way.

- A.-C. HEAT
- 3 BEDROOMS
- HARDWOOD FLOORS
- FULL BASEMENT
- OVERSIZE LIVING ROOM
- LARGE TILE BATH
- WOOD-BURNING FIREPLACE
- Completely WEATHER-STRIPPED

All of the excellent features above rolled into one liveable house at Wheaton Hills. Come out, see for yourself, and you'll be convinced that here is truly an unusual value on today's market.

TRADES
GLADLY ACCEPTED

Homes Built By
Melwood Properties, Inc.

Victor Wickersham
EXCLUSIVE AGENT
OR 2100

OFFICE OPEN DAILY, 9 A.M. TO 9 P.M.

GEORGETOWN
1513 28th St.
$52,500

Open Today, 2 to 6

House beautifully renovated throughout. Drawing room with fireplace, library, dining room, modern pantry and kitchen with electric dishwasher and disposal, 6 bedrooms, 3 baths, ample closets, hall and stair carpets included. Lovely garden.

Mrs. Begg on premises.

Mrs. Emery Smith Realtor

1909 Q St. *Exclusive Agent* DU. 5200

GLENN MANOR HOTEL
At FOREST GLENN, MARYLAND
AT AUCTION

Monday—June 28th—at 8:30 P.M.

30 Room Hotel, with large living, dining room and kitchen, etc. Lot 150x230. Close to buses and B. & O. station.

BEAUTIFUL GROVE CHARMING LOCATION

Ideal For: **Guest or Club House, Private School, Sanatorium or a Refuge for Rest or Rehabilitation, or Private Hospital**

Church and other organizations schould investigate this opportunity. If you are looking for a bargain, here it is. A bargain means to make your own price. Further information on request.

Brokers' co-operation solicited with full protection

Terms: $10,000 at date of conveyance; the balance secured by trusts at 5%

TO REACH: Go out Georgia Ave. to Forest Glenn Road, left ¼ mile to Rosensteel Ave., right to Catholic Church on Holman Ave., left on Holman Ave. 2 blocks to Hotel, or at Forest Glenn Road to Hale Ave., and left to property.

Sale, rain or shine, under electric lights.

Conducted by N. C. HINES AND SON

Selling Agents

Arlington—Washington Telephone GLebe 3541

FINE SMALL ESTATE IN NEARBY MONTGOMERY COUNTY

"SARATOGA ACRES"

An exceptionally well-built rambler type home with unusual barn and show ring, located on 2 acres of ground in Montgomery County, about 8 miles from Washington.

The house has a recessed doorway opening onto the center hall. On the left is a dining room connecting with a bright well-equipped morning room and completely modern kitchen. To the right of the hall is a living room with fireplace, and a step down from this a large paneled club room with massive stone fireplace, built-in bar, and picture window overlooking the large stone terrace.

The master bedroom suite has a dressing room, large built-in wardrobe, and large bath with shower. There are 2 other bedrooms with connecting bath.

The barn has 6 large box stalls with automatic water and feeders, paneled tack room, bath and groom's quarters, and large cement apron connecting to the show ring, which is enclosed by white panel fence.

The property is in excellent condition and is available at a price which is probably less than the cost of reproduction on today's market.

OPEN SUNDAY, 1 UNTIL 6

To Reach: From traffic light in Silver Spring, drive east on Colesville Road approximately 8 miles to our open sign, passing Mrs. K's Toll House Tavern.

Exclusive With

ROBERT L. McKEEVER CO.

Realtors

NAtional 4750 Shoreham Bldg. Evgs., DEcatur 0747

SEE THIS MOST UNUSUAL LOG HOUSE

OPEN TODAY 1 TO 6

If you want something unusual, something original and something completely charming, then you must see this three-bedroom home on three levels. You enter a large entrance hall and then step down to a pine paneled studio living room with beamed ceilings and a stone fireplace. To the right of the entrance hall is a large and beautiful dining room with a stone fireplace and a beautiful built-in welch cupboard. The kitchen is quite interesting. The bedrooms and bath are upstairs with two stairways going up. Beside all this, we have a two-room guest house and a two-car garage with two horse stalls. The property is on better than two wooded acres with the Accotink Stream running through it. This is truly a home where one can relax and enjoy life.

TO REACH—Up Lee Highway to Fairfax Circle, right on Route 211 for one mile to our sign on left side of road.

COMMONWEALTH REALTY CO.

OW. 5300 OX. 2341

Bids Opened On District Repair Jobs

Repairs and alterations at Gallinger Municipal Hospital and the District Training School at Laurel were among approximately $127,000 worth of small projects on which bids were opened at District Building last week.

Robert E. Anderson Co., 809 Maryland ave. ne., was lower of two bidders ($29,167) for repairing and rebuilding boiler settings and oil burners at Gallinger's heating plant.

Blake Construction Co., 3308 14th st. nw., was lowest of three bidders ($9448) for making alterations in Gallinger crippled children's clinic.

Cash Co. Bid Lowest

Walter C. Cash Painting Co., 1344 Connecticut ave. nw., was lowest of three bidders ($3190) for painting three steel water tanks and towers at the Laurel Training School.

Other projects included:

Install fire alarm systems at Powell Junior High School, Bowen and Carver Elementary Schools. Lowest of four bidders: William A. Ruth, rear of 3338 M st. nw. ($1543, $996 and $1417, respectively).

Install fire alarm system at Raymond Elementary School. Lowest of four bidders: Walter C. Doe & Co., 602 Massachusetts ave. nw. ($1038).

$55,000 Contract Awarded by Church

A contract of $55,000 has been awarded for erection of an addition to the Resurrection Lutheran Church, 6200 North Washington blvd., Arlington, to J. T. and T. J. Broyhill, 4601 Lee hwy., Arlington.

Construct stormwater sewer near Grant, Foote and 44th sts. ne. Lowest of four bidders: M. Cain Co., 3315 8th st. ne. ($6413).

Construct about 980 linear feet of cast iron watermain at 4th st. and Livingston ter. se. Lower of two bidders: Leo Butler Co., 8416 Georgia ave., Silver Spring, Md. ($3110).

Construct curbs and gutters and provide asphalt surface at various city locations. Lowest of five bidders: Arlington Asphalt Co., Arlington, Va. ($56,713).

Johns Co. to Build In East Riverdale, Md.

The Johns Co., Inc., will build 8 new 1½-story and basement brick homes in the 5600 block of Hamilton st., East Riverdale, Md., under provisions of a recent building permit granted.

New Department Store

Plans are under way for early construction of a two-story and basement department store in the 8500 block of Colesville rd., Silver Spring, Md., for Ramsey Development Co. Arthur P. Starr is the architect.

Planners Come To Rescue Of Outdated Baths

Don't have a bathtub installed under a window.

The bathroom door should swing inward and the tub should be visible when the door is open.

Provide plenty of space for linen storage in the bathroom.

These are a few of the many helpful hints on planning of bathrooms and powder rooms offered in a new booklet published by the Plumbing and Heating Industries Bureau, 35 East Wacker Drive, Chicago 1, Ill. The booklet costs 10 cents.

Unlike furniture which can easily be rearranged, fixtures in the bathroom or powder room, once installed, become a permanent part of the structure of the house and can be moved only at considerable expense.

For this reason, the bureau points out, advance planning of bathrooms and powder rooms, whether in new construction or modernization, will save money and time and will enhance the convenience and livability of the house.

A total of 34 plans for bathrooms and powder rooms are shown in the booklet. The volume is unique in that it is the only booklet ever published devoted exclusively to the planning and arrangement of bathrooms and powder rooms.

High-Speed Hobby Tool

A new-type high-speed flexible shaft tool, designed to fill the scores of needs of the hobbyist in engraving, buffing, grinding, routing and polishing, boasts 15,000 revolutions a minute. It is powered by a one twentieth-horsepower electric motor.

Sperling to Build 2 Stores for $35,000

Two stores, both one-story and basement, of brick and cinder-block construction, will be erected at a cost of $35,000 by Harry B. Sperling at 52d and Foote sts. ne.

New Homes for Bethesda

English Village, Inc., will erect five two-story brick veneer homes on Aberdeen rd., Bethesda, Md., it was disclosed yesterday.

ROCKVILLE, MD.—NEW HOMES

CONVENIENT TO NEW HEALTH CENTER AND CANCER INSTITUTE

$12,950 Terms — $12,950 Terms

OPEN TODAY 1 TO 6

Beautiful new 5-room bungalows. Ready for immediate occupancy. Lovely living room with fireplace. Modern equipped kitchen, with gas range, G. E. refrigerator, 2 large bedrooms, large tile bath, finished stairs to expansion attic. Plumbing roughed in for additional bath. Very large closets throughout, large basement with outside entrance, oil a.-c. heat, lot 50x185.

DIRECTIONS: In Rockville proceed on Montgomery Ave. to Laird St., turn right on Laird for two blocks and then left at Beall Ave. to houses.

AUERBACH & COMPANY
1424 K Street N.W., Suite 400 — Di. 6501, Eves. AD. 5907

BIG STEP TOWARD HEAVEN

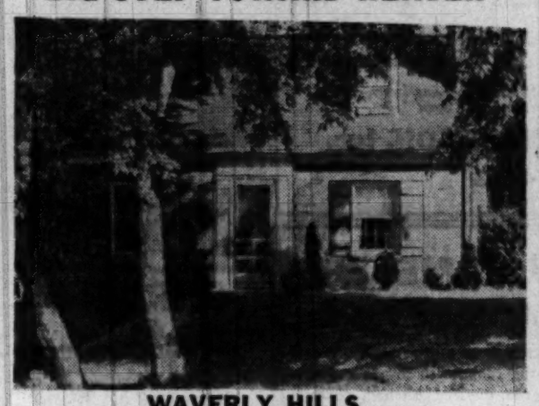

WAVERLY HILLS
4733 North 20th Street
OPEN 1 to 6 TODAY

- Three Bed Rooms
- One and ½ Bath
- Large Living Room with Fireplace
- Family Size Dining Room
- Work Saving Kitchen
- Large Rear Screened Porch
- Full Basement
- Oil Hot Water Heat
- Garage
- Large Landscapped Lot
- Most Convenient Location

Drive out Lee Highway to Glebe Rd., left to 20th Street, right to 4733 and Open Sign.

REAL ESTATE SERVICE, Inc.
GLEBE ROAD AT LEE HIGHWAY
OX. 2585 — *Exclusive Agents* — GL. 0561

FOREST HEIGHTS

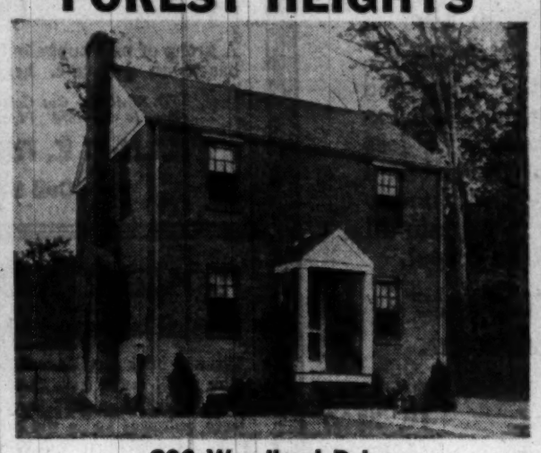

206 Woodland Drive
Open Sunday After 10 A. M.
Owner transferred, Must Sell Immediately.

First floor: Living room with fireplace, dining room, equipped kitchen. 2nd floor: 3 bedrooms, tiled bath, maid's room and bath in basement. Oil heat; storm windows, large lot. Possession with settlement. Exceptional value at $13,950.

Directions: Out Penna. Ave. to 11th St. S.E., out 11th thru Anacostia continue out Nichols Ave, left on South Capitol 3 blocks beyond District Line to Forest Heights sign on right.

W. B. ROWE
No. 2 Parkway Drive, Forest Heights
SPruce 0676 or SPruce 0777-W

ARLINGTON, VA.
3230 S. Glebe Rd.
Open Sunday, 1 to 6

Brick detached. Liv. room with fireplace, bedroom or den, approximately 9x18. Dining room, modern electric kitchen. 2nd. fl., 3 bedrooms and bath. Ceiling ventilating fan. Full basement, space for recreation room, oil heat, lavatory, utility and laundry room, attached garage, nicely landscaped lot. Fireplace in rear yard. Priced for immediate sale.

VICTOR CAHILL
NA. 6313 — Mr. Smith, WO. 4740

2859 29TH STREET N.W.
(Between Woodley Rd. & Cathedral Ave.)
Near Wardman Park Hotel

Immediately opposite, with an unobstructed view of the SWISS LEGATION and its 7 acres of beautifully landscaped grounds.

Attractive town house—9 rooms, 3 baths, oil heat, fireplaces in large living room and master bedroom, several porches, garage and garden.

The select location makes this an outstanding offering.

VACANT—PROMPT POSSESSION
Open Sunday Afternoon, 2 to 6

WILLIAM M. CANBY, Realtor
Mills Bldg. — RE. 3732

Picture Yourself in a

COLUMBIA PINES RESIDENCE

beautiful jewels of fine design in a perfect setting...

- These actual photographs show but a few of the many handsome masterpieces of excellent workmanship and rare beauty. Note the magnificent custom construction and exclusiveness of design.

Here on the highest and coolest spot in the Washington area amidst the beauty of the countryside, abounding with virgin timber you'll find the perfect setting for residential sites comprising 10,000 square feet or more.

C-125K" "The American"

C-139—" "The Columbian"

Columbia Pines has been selected by Better Homes and Gardens Magazine as one of the most beautiful developments in the eastern part of the U. S. We are now developing and constructing Model 1602, the five-star prize-winning Rambler. The Hecht Co. of Washington will furnish same and the interior decoration is under the personal supervision of Mrs. Christine Holbrook, Director of Home Furnishings—Better Homes and Gardens Magazine. We cordially invite you to visit us or call for complete particulars on this and our other custom-designed residences.

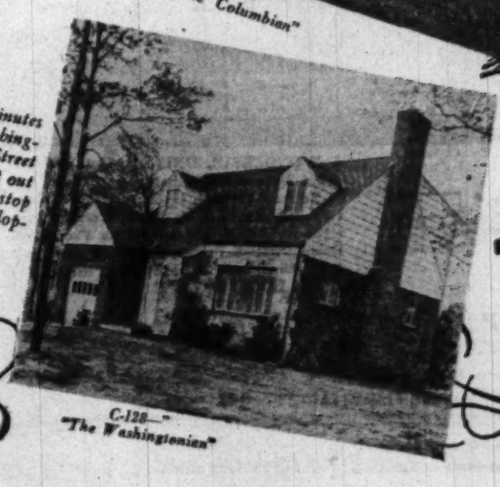
C-128—" "The Washingtonian"

Actually only 20 minutes from downtown Washington . . . cross 14th Street Bridge and go straight out Columbia Pike. Bus stop also in front of development.

COMPARE THESE OUTSTANDING FEATURES FOR YOURSELF!

COMPARE! Permanent sliding glass self-storing storm windows and storm doors available, installed and designd by Cozy Homes Co.

COMPARE! Masonry construction. Fine brick work. Breathlessly beautiful field stone.

COMPARE! Workmanship you haven't seen for many a year.

COMPARE! Floor plan. 2, 3 and 4 bedrooms—and what sizes! Two baths, and how beautiful. Living room, with charming open fireplace, gorgeous picture windows.

COMPARE! Most modern kitchen design. Last word in modern design. New 7 cubic ft. electric Frigidaire. Gas or electric range of finest quality. Deluxe exhaust fan.

COMPARE! Spacious Breakfast nook.

COMPARE! You've never seen a more beautiful bathroom, linen closet installed by Cozy Home CO.

COMPARE! Sound-proof bathroom walls by Pittsburgh Plate Glass Co., In Carrara glass. The most beautiful bathroom installation ever devised.

COMPARE! Materials. Dried oak sub-flooring. Select oak flooring. Aluminum windows. Galvanized steel full duct heating system. Beveled siding of Kiln-dried California Redwood.

COMPARE! Plumbing, Copper pipes. Silent flush porcelain toilet. Lavatory (wash basin), chrome legs and chrome towel bars 20x18. Automatic Hot-Water Heater.

COMPARE! Door sills of cast aluminum. Your insurance against drafts or hard beating rains.

COMPARE! Luminite, night-glow electric wall switches.

COMPARE! Seaview, front door, one-way vision glass with the magic mirror.

COMPARE! latest type, air-style attic electric fan available. Engineered to our specifications.

COMPARE! Side wall insulation. Attic insulation of 4" rock wool.

COMPARE! Trim. Made in our own mill from Finest Kiln Dried Select Woods.

COMPARE! Lathed and plastered as in the days of yore . . . the lasting, proven way. Corner beads and wire-lathed where needed.

COMPARE! Painting and decorating in lovely color scheme. Paper or paint of your own selection if home is contracted prior to completion.

COMPARE! Cellars waterproofed 4" drain tile and 2 ft. of washed gravel around entire house.

COMPARE! Full aluminum screens on windows.

COMPARE! Roofs. Copper valleys, copper gutters and downspouts. Bird shingles (or equal), 210 lbs., laid over 15 lb. felt as they should be laid. 20-year guarantee.

COMPARE! Schools, churches, thriving town of Annandale adjacent.

COMPARE! All utilities, sewer, water, gas, electric, curbs, gutters and paved streets.

COMPARE! Closets. Walk-in type. Shelved for maximum convenience.

COMPARE! Large garage. Direct entrance to residence.

A PROMISE—The most worthwhile trip you ever made to a place that will might be your future home.

- EXCELLENT FINANCING
Prices Ranging from $18,000 to $24,000

★

OPEN FOR INSPECTION
10 A. M. to 6 P. M. today and every day

★ *OUR BEAUTIFUL HOMES CAN BE CONTRACTED FOR AND BUILT ON YOUR OWN LAND. Call Columbia Pines Special Order Division—Mr. William Prentice* ★

FAlls Church 4000

Columbia Pines Inc.

Washington Office
527 Ninth Street N.W.
Suite 204

Site Phones: FAlls Church 3000, 7333 and 4000

SIDNEY WEINBERG & SONS
Designers—Developers—Builders

FOR SALE TO VETERANS

ONE BEDROOM APARTMENTS

$750. DOWN —— $30.30 PER MONTH

Plus Taxes and Insurance

If you rented this apartment today you would pay $67.85 per month. BUT, by buying, your monthly payment is reduced to $30.30 per month.

811 South Alfred Street, Alexandria, Va.

Each apartment has large living room, kitchen, dinette, bedroom and bath. The neighborhood is very good and convenient to stores and transportation. All expenses combined make the monthly payment far less than rent AND reduces the amount of the original loan. These apartments are open daily and Sunday with experienced salesmen on premises to explain all details. Sample apartment at 811 S. Alfred Street.

DIRECTIONS: Drive South on Washington St. 7 blocks past King St., turn right on Jefferson 2 blocks to Alfred St. Look for BEITZELL "Open" sign.

OPEN DAILY, 1 TO 8—SUNDAY, 10 TO DARK

1515 K St. N.W. BEITZELL REALTOR **DI. 3100**

Exclusive Agent

10 Homes Planned by Chestnutt Hills Co.

Ten homes will be erected on Alberfoyle st. nw., under plans announced by Chestnut Hills Building and Investment Co. Geo. T. Santmyers is the architect.

SILVER SPRING, MD.

DAWN VILLAGE

Veterans

A REAL VALUE

Open Today 1 TO 6

A group of new bungalows with expandable attic, full basement, gas a.-c. heat, fully equipped kitchen.

TO REACH: Out Colesville Road to Lanarkway, left to Herford Place, right to open sign.

WILLIAM E. RICHARDSON, Inc.

Call SH. 4713

LOVELY NEW RAMBLER

Located in Convenient Subdivision of Bethesda

This new brick rambler must be seen to be appreciated. Contains a full center hall, 22 ft. living room with fireplace and picture window, dining room, large modern kitchen, three large bedrooms and a tile bath. Other features including a rear screened-in porch, combination storm windows and screens. Oil air-conditioned heat. Full basement. Located on a large, level ½-acre lot.

OPEN TODAY, 1 TO 6

To reach: Out Wisconsin Avenue to Bank of Bethesda, left on Old Georgetown Road, approximately four miles to Tilden Lane, left to our "Open" sign at 611.

SAMUEL E. BOGLEY

7004 Wisc. Ave. — *OFFICE OPEN EVENINGS and SUNDAY* — WI. 1320 WI. 5500

Bethesda-Chevy Chase—The Country Club Community.

This Playground Is Portable

A portable playground for children pent up in apartments has been invented and built by a District construction worker, Michael Sacco, 604 4th st. nw.

In his apartment, three floors up near Judiciary Square, Sacco has a roomfull of gadgets he has built for his children, Linda Jean, 4, and Glenn, 8.

His latest gadget is a metal see-saw which (1) can be set up in a room or (2) can be taken apart and hauled in the trunk of the family car.

Playing with the collapsible seesaw made by District construction worker Michael Sacco, are, left to right, Paula Luttrell, 4, of 615 4th st. nw., and Linda Jean Sacco, 4, 607 4th st nw. Metal playground toy can also be set up in Sacco apartment for indoor use. Making playground equipment is a hobby with Sacco.

"We often take it out," Sacco says, "and set it up for the kids in an open space across the street or in some public park."

He started building things for the kids about two years ago when he worked with a group of men who made playground equipment in their spare time.

Among the gadgets in the apartment for Glenn are a roomsize chinning bar to which acrobatic rings and a pump-swing can be attached and, for Linda Jean, a hobby horse made from an old automobile spring and an indoor, room-size sand box.

The see-saw is Sacco's pride and joy and he has applied for a patent on it. Made of metal tubing pivoted on a 26-inch-high tripod and with hardwood seats and bicycle hand grips, the see-saw can be unscrewed into six small, easy-to-handle pieces.

Michael Sacco, 607 4th st. nw., with collapsible see-saw he designed and built for use by his children. Toy unscrews into six small, easy-to-handle pieces. Glenn Sacco, 8, watches dad put the unassembled see-saw into the family car for easy transportation to a nearby playground

Trester to Speak

Leonard W. Trester will address the luncheon meeting of the American Public Relations Association Monday at 12:15 p. m. in the Lafayette Hotel. Trester, association president and public relations director for General Outdoor Advertising Company, will speak on "American Opportunity."

GARAGES AND COTTAGES

$395 to $1,495

For Information Call

Overlook 1946

STEWARD MANOR

A Community of 180 G.I. BUNGALOWS

$800 DOWN

Priced Amazingly Low!

- 2 STYLES TO CHOOSE FROM
- EXPANSION ATTIC WITH OPEN STAIRWAY
- OIL AIR CONDITIONED HEAT
- HARDWOOD FLOORS, SCREENED
- LARGE LEVEL LOTS
- STOVE AND REFRIGERATOR
- FULL BASEMENT
- OPEN 2-7 P. M.
- SHOPPING CENTER PLANNED

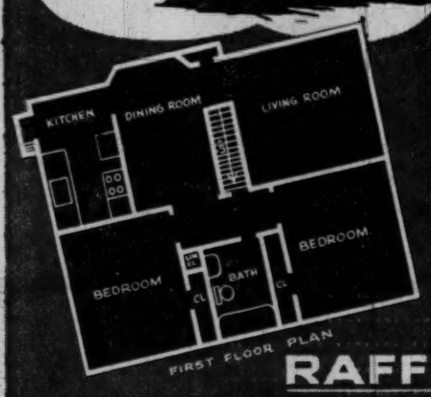

DIRECTIONS: Out Baltimore blvd. to Laurel, 100 yds. ahead to our sign (Talbott ave.) right to homes.

RAFFELL *Real Estate* Realtor

228 CARROLL AVE SH. 1103 TAKOMA PARK, MD.

SYCAMORE ACRES

For a suburban homesite see these beautiful acres

$695 per acre—1 to 5 acre tracts, terms

One of the most beautiful spots in Montgomery County, fronts paved road with electricity and telephone, high level ground with excellent view, choose an acre in this matchless location, at an investor's price.

You are cordially invited to view one of the most beautiful tracts of land in Montgomery County, only a short distance from D. C. Line.

Directions: Drive out Georgia Ave. to Norbeck, turn left one tenth mile (on Rt. 28) and then right on Redland Rd. (Rt. 115) one half mile to our office on right.

Office and Representative on Ground All Day Saturdays and Sundays. Week Days 4 Until 8 P. M.

O. L. MURDOCK

PL. 1105 *Real Estate* Kensington, Md.

FOREST HILLS

3020 ALBEMARLE ST. N.W.

Attractive 1st floor with French doors to veranda; 3 master bedrooms, 2 tile baths, maid's room and bath. Studio with sun deck, built-in garage; oil heat. One-half block east of Connecticut Avenue on large wooded lot; convenient to shopping center, schools and transportation.

Open Today, 2 to 6

Miss Dolly Corbin on Premises

SANDOZ, Inc.

DU. 1234 Eves. CO. 7624

Drum Point Beach

ON THE CHESAPEAKE

Vacation EXPENSE or Lifetime INVESTMENT

Which will be be?

There's a wealth of logic in that question! For now we offer you a plan whereby the cost of ONE of your vacations will provide a permanent homesite for ALL your Vacations!

It sounds unbelievable, but you can now purchase a PERMANENT homesite for the same amount or less than you'd pay to rent a summer cottage for ONE season! That's why so many people are investing in a vacation homesite right in the center of just about everything nature has to offer . . . a waterfront homesite on DRUM POINT BEACH!

DRUM POINT BEACH offers you all these features: SIX MILES of white, sandy beaches; FOUR fresh-water lakes; unlimited sports facilities of the Patuxent River; acres of tall, stately hardwood trees; history and romance of the world-famous DRUM POINT Lighthouse—all this and much more in a vacation land easily accessible from Washington!

No wonder DRUM POINT BEACH was for decades the rendezvous of South American diplomats. No wonder, too, that folks from all over have helped DRUM POINT BEACH set an all-time Sales Record!

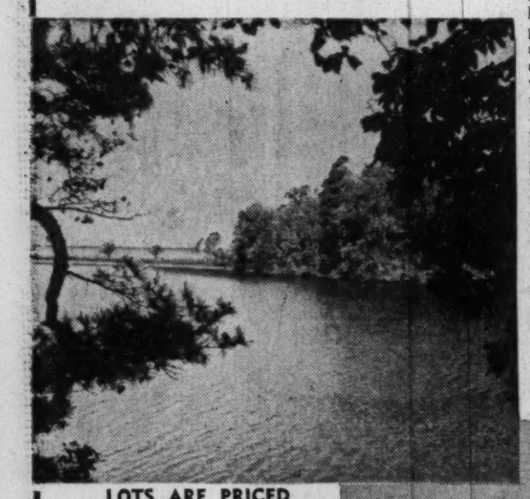

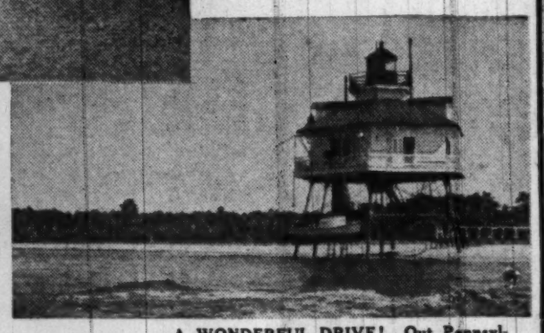

LOTS ARE PRICED UNUSUALLY LOW!

Lots at DRUM POINT BEACH are priced within every one's reach. No lot is less than 10,000 square feet in area. There is a representative on the property at all times for your consultation. No salesmen will sell you—you will sell yourself! Prices for lots are as low as

$495.00

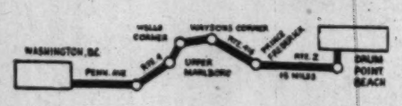

A WONDERFUL DRIVE! Out Pennsylvania Avenue to Alabama, Southeast, left on Route 4 through Upper Marlboro. Continue on Route 4 to Wells Corner, turn right on Route 416 to Prince Frederick. Drive through Prince Frederick on Route 2 for 15 miles, then turn left at the sign to DRUM POINT BEACH!

DRUM POINT CORPORATION

OWNER-DEVELOPERS • WASHINGTON, D. C.

Sole Sales Agents • Calvert Realty Agency • Southern Building, REpublic 3438

WEEK ENDS PHONE PRINCE FREDERICK 108

UNDERPRICED ON TODAY'S MARKET

THE BEST VALUE IN

4 Bedrooms—2½ Baths—Den—Breakfast Room, etc.

4 Sold In One Week

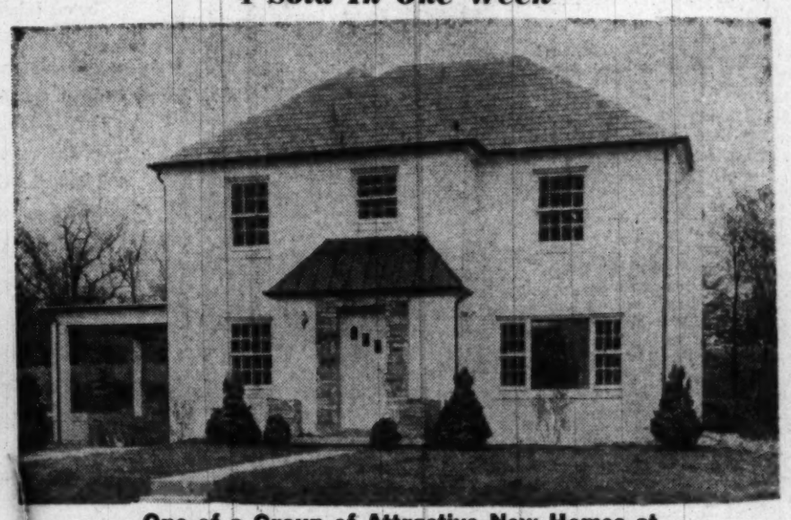

One of a Group of Attractive New Homes at

ROCK CREEK KNOLL

Complete in every detail. Featuring street, curb and gutters. Slate roof, copper pipes, gutters and downspouts, Venetian blinds, screens.

By building a group of LARGE HOUSES, builder has been able to effect many economies which he is passing on to the purchasers.

BUILT BY GEERAERT

See sample house furnished by VIRGA CO.

—Open Sunday, 1 to 6—

Open Weekday Evenings, 6:30 Until Dark

Directions: Out Connecticut Avenue to East-West Highway, Right on East-West Highway to Beach Drive. Left at Beach Drive (Jones Mill Road) 2 Blocks.

Belfiore Co.

1311 L Street N.W. *Realtors-Exclusive Agents* District 5522

Home Dreams Come True!

EVERY ROOM IN YOUR **HOME** CAN BE AIR CONDITIONED

CHRYSLER AIRTEMP

A Chrysler Exclusive

CHRYSLER AIRTEMP

Packaged **HOME AIR CONDITIONED**

The Same Perfect Air Conditioning Used In Leading Stores, Theaters and Hotels

Especially designed by CHRYSLER ENGINEERS for home use. This compact packaged unit completely cools, dehumidifies and circulates air to every room in your home. Enjoy a summer at home free from stifling heat and humidity. Designed to fit into your present warm air system without fuss or confusion . . . average installation in just two days.

Surprisingly Low Priced!

Convenient Financing if Desired!

Exclusively Installed and Serviced By:

WM. BORNSTEIN & SON, INC.

2nd & KENNEDY STS. N.W. TA. 5600

Leaving town for a weekend? You'll find The Post at hotels or out-of-town newsstands in all big Eastern cities.

Supplies Calcium

Salad a Day Helps Keep Doctor Away

The New Broad Leaf Endive Is a Fine Summer Salad

Green, leafy vegetables, which supply your family with vitamin A and calcium, include the leaf crops which are served uncooked in salads. If you like bowl salads, you can serve one at least once a day without complaint.

Many leaves can be used for bowl salad, including all the greens which are also cooked. But our chief reliance will probably be on leaf lettuce and endive, especially the form known as escarolle or broad leaved endive.

During hot weather we must depend on escarolle, which takes 90 days to mature. By sowing a row at the same time as the first lettuce sowing, we may have it ready in midsummer when trouble with lettuce usually begins. Three sowings of endive, made 20 days apart, will provide you with daily salad leaves until freezing weather.

The best quality of both broad and curly leaved endive is obtained by giving the plants plenty of room in the row so they mature loose heads. The leaves grow crisp and turn cream colored at the base. Newer varieties lack the bitter tang which older forms used to have before frost had sweetened them. It is no longer the practice to bleach the leaves by tying them up, or placing the heads between boards, as this reduces the vitamin content of the leaves.

Endive not only stands hot weather better than lettuce, but it remains in good condition longer in the fall, being improved in quality by frosty weather.

For Radish Quality Sow Every Week

Radishes Provide a Welcome First Harvest in the Garden.

Radishes share with green onions from sets the welcome which is always given the first harvest from the vegetable garden. But never sow more than a week's supply of early radishes at a time.

The early type, such as Scarlet Globe, matures in three weeks, and in another week turns pithy; so if you have not used them all, there will be a sad waste of good radishes and garden space.

To avoid waste, sow not more than 7 feet of row each week until hot weather or double the sowing, but use a second early, such as Icicle, and start using it when half-grown. For hot weather, sow one of the long, slow growing varieties; and in midsummer put in the winter varieties, which are largest of all, but of good quality and can be used until Christmas.

But remember to sow radishes thinly, and give each plant plenty of room to mature. The seed come up in a few days, and many gardeners sow their first crop by mixing a few radish seed with the seed of slow germinators, such as carrots, parsnips, parsley and beets, all of which can be sown as soon as the soil has been prepared.

Be sure to use not more than a tenth as many radish seeds. They will come up long before their slow germinating companions, and "mark the row."

Especially in Summer

Day-Old Squash Is Tasty Dish

Among the delicious vegetables which only home gardeners can enjoy at their best are baby squash—immature fruits of summer squash and marrows. Harvested a few days after they have formed, these tender fruits should never be picked until just before they are to be served. A few hours' delay will cause them to toughen and lose flavor.

Any variety of summer squash may be eaten in the baby stage, but the vegetable marrows are most popular for this treatment; and Italian marrows, otherwise known as cocozelle and zucchini are most in demand. They are among the fastest growing vegetables; in 60 days they will produce huge bushes and begin to bear their fruits. Because of their bush habit, they can be grown in the corner of small gardens,

Italian Marrow Can Be Used at Any Stage of Growth

but need space at least 4 feet square for each bush.

If baby squash are desired, they must be picked as soon as they reach the desired size, which may be anywhere from 2 to 6 inches long, less than an inch in diameter. By picking all fruits young, others will keep coming; but if one is overlooked it will quickly attain huge size, and production of others will slow down.

Italian marrows are delicious at all stages of growth, from 2 inches to 2 feet long, and from an inch to 6 inches in diameter. The smallest are boiled with the skin on and served with melted butter, or sliced cold and served with mayonnaise. When the fruits mature and the skin hardens, the seeds are removed, and the fruits baked. Medium size fruits may be sliced and fried like egg plant.

Poland, Italy Work Out Car Details

Warsaw, Poland, June 26 (AP).—The Polish government and the "Fiat" motorcar works in Turin, Italy, are going to do a lot of business this year. Poles are slated to buy 1600 passenger cars, 350 4-ton trucks, 550 7-ton trucks, 100 10-ton trucks, 180 motorbuses and 50 motorbus trailers.

The Italian firm also has licensed Poland to build Fiat cars here. A factory, capable of producing 10,000 cars annually, is to be ready for operation within three years.

3 Bungalows Planned

Alexander Richter, architect, has filed a building permit application to erect three brick bungalows on Oxford st., Garrett Park, Md. The homes will be 50 by 28 feet.

Daniels Co. Low Bidders

E. L. Daniels Co. of Arlington were low bidders on a contract to erect an auto sales and show room at 1126 20th st. nw. for Pohanka Service, Inc. Low bid was $287,739. John M. Walton & Assoc. is the architect.

British Continue St. George Search

Hamburg, June 26 (AP).—The British Control Commission has difficulty identifying its patron saint. Officials of the monuments and fine arts division thought a statue of a man on horseback putting a dragon down for the count was Saint George. It was found in a Hamburg scrap metal yard. They proudly announced that the long missing Saint George and dragon looted from the Zeebrugge, Belgium, British war memorial had been found.

Reporters and cameramen were informed and a press release issued. But a few hours later an official called the reporters again. A second look by experts at the statue had shown it to be German. There was no duobt about the dragon's identity—but the man wasn't Saint George of England.

Passes the Buck

Oklahoma City (U.P.).—William T. Billups talked himself into the Oklahoma Cockers Breeders Association in an eloquent speech nominating E. E. Finefrock. Finefrock said he preferred to pass the office on to another member—Billups—and the club elected Billups.

Chinese "Corked" Yangtze Too Well

NANKING (AP).—The Chinese did such a good job of corking up the Yangtze to stop the rush of the Japanese into central China in 1937 that they are having trouble getting it uncorked.

A barrier of sunken ships 180 miles east of Hankow delayed the Japanese all through the war. They removed two of the ships, but even so it slowed river shipping, especially in low water.

Now China, with the Communists cutting so many railroads, badly needs the waterway. Twenty salvage firms found the ships firmly sunk in the silt, and gave it up as a bad job. So the government has directed the Chinese navy to begin preparations to blast out the sunken hulks.

Halcyon Co. Warehouse

Standard Properties, construction firm, will build a one-story brick warehouse for the Halcyon Co., Inc., at 801 Franklin st. ne. A building permit application has been filed.

G. I. Approved
(Also Available to Non-Veterans)

$14,000—$14,200—$14,700
6-Room Colonial Brick Homes
Tiled bath, fireplace, fully equipped kitchen. In beautiful wooded section of Arlington, Virginia. Convenient to schools and transportation.
SAMPLE HOUSE, 1221 NO. POWHATAN ST.
Open Weekdays Until 4; Sundays, 1-8
Directions: Go out Wilson Blvd. to Clarendon, take Washington Blvd. to N. McKinley Rd., turn left to Four Mile Run Bridge, turn right into development
MADISON MANOR, INC.
Westenberger Bldg., Courthouse Square, Arlington CH. 8420

EFFICIENT SERVICE SINCE 1913
Specializing in the
SALE AND RENTAL OF NORTHEAST and SOUTHEAST REAL ESTATE
HOHENSTEIN BROS.
7th & H Sts. N.E. FRanklin 3000
Member Washington Real Estate Board

Leaving town for a weekend? You'll find The Post at hotels or out-of-town newsstands in all big Eastern cities.

OPEN TILL DARK

BELLEMEAD MD.
$12,500 up
Easy Terms
F. H. A. Financing

New 5-Room Bungalows
Featuring:
- Living Room
- Dining Room
- 2 Bedrooms
- Colored Tile Bath
- Auto. Gas Heat
- Paved Streets
- Equipped Kitchen
- Open Fireplace
- Expansion Attic
- Full Basement
- Copper Plumbing
- All Brick Const.
- Steel Beams and Girder

Many Other Features Not Usually Found in This Price Range

Directions: Out Bladensburg Road (Route 1) to Peace Cross, right on Annapolis Road (Route 50) past Landover Hills, right at Bellemead sign, follow arrows to homes.

CLIFF PIERCY & CO.
4700 Baltimore Ave., Hyattsville, Md.
WA. 3200
Member, Prince Georges County Real Estate Board.

One of the Highest Locations and Incomparable Views of Old Alexandria, Virginia

IVY HILLS

Three distinctive floor plans. Some of these homes have 3 tiled baths on 2nd floor and ½ bath on first floor. Finished recreation room, tiled bath and maid's room in basement. All have at least 3 bedrooms, living room with fireplace, screened porch, modern fully equipped kitchen, full basement, Venetian blinds, copper plumbing and all the outstanding features you would expect to find in a quality home.

Priced from **$16,950** *up*
Substantial Cash Required
Open Sunday, Noon Until Dark

To Reach: Drive across 14th Street Bridge and down Mt. Vernon Memorial Highway to Alexandria and King Street, right on King Street and continue past Masonic Temple to property and our "Open" sign.

Crestwood Construction Corp.—Builders
Arlington Realty Company
OWENS 9300 2204 WILSON BOULEVARD
Exclusive Agent

8618 Irvington Ave.

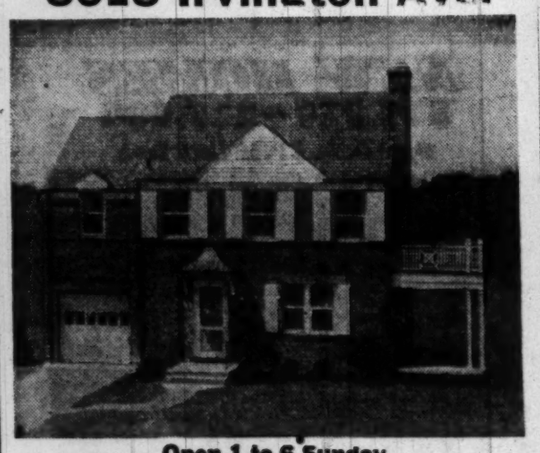

Open 1 to 6 Sunday
And Eves. thereafter 7 to 9

This home is ideally situated for the family with children. It is within sight of Bradley Elementary school on a quiet dignified street, among homes of comparable value. The 1st. floor has large living room, attractive mirrored fireplace, bright dining room, powder room and unusually well-planned and equipped kitchen with G. E. garbage disposal. The 2nd floor contains 3 twin-size bedrooms, 2 tile baths, and a sun deck with a grand view. Full basement has servant's room, toilet, outside entrance and the garage is attached. Vacant and immediate possession can be obtained.

TO REACH: North on Wisconsin Ave. to Bradley Blvd., left 2.2 miles to Irvington Ave., right to 8618 and our open sign.

H. J. KORZENDORFER CO., INC.
Builders-Realtors OL. 5336

2nd TRUST NOTES
Reasonable Rates Prompt Service
We will buy Second Trust Notes Secured on Improved Property
NATIONAL MORTGAGE AND INVESTMENT CORP.
1312 N. Y. AVE. N.W. NA. 9822

Nearby Beverly Hills

Open Today, Eleven to Six

This substantial brick house is located in one of the best neighborhoods of Alexandria, Virginia, conveniently located as to the Pentagon Building, Navy Annex and bus service to Washington. On the first floor are a very comfortable living room, with fireplace, dining room, well-equipped kitchen, bedroom with private bath and a small den. There are two nice-sized bedrooms and another bath on the second floor. Features include copper plumbing, oil heat and built-in garage.

$18,950

TO REACH: Out Arlington Ridge Road, bear right at Presidential Gardens onto Russell Road, turn right on Beverly Drive to Old Dominion Boulevard, then left to 3109 Old Dominion Boulevard and our sign.

STANLEY R. ROWLAND CO., Inc.
REALTORS
118 East Broad Street FA. 3333 Falls Church, Va.

BRIGHTWOOD

6443 2nd Place, N.W.
at Underwood St.
Open Today, 1 to 6

Detached brick on nice sized corner lot fenced in. Convenient to everything this pre-war home is in excellent condition with attractive living room, dining room, den, kitchen with breakfast alcove. 2nd floor, 3 bedrooms, 2 baths. Recreation room with fireplace, storm windows, outdoor grill, garage. Priced reasonably.

F. A. TWEED CO.
5504 Conn. Ave. EM. 1290

Custom Quality — Prewar Price
Exclusive Lorcom Area

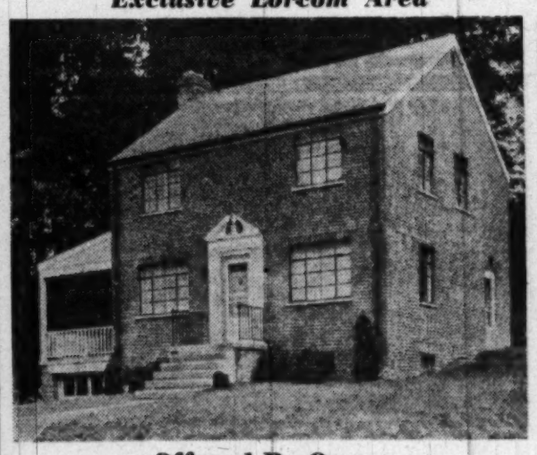

Offered By Owner
Priced For Immediate Sale
Open Today, Noon Until Dark

- 2½ Baths, De Luxe Fixtures
- 3 Bedrooms, 2 Master Size
- Center-Hall Entrance
- Huge Living Room with Picture Window Flanked by Bookshelves, Wood-Burning Fireplace & Colonial Mantel
- Formal-Size Dining Room
- Large Kitchen, Plenty of Cabinets, De Luxe Range, a De Luxe Refrigerator, Exhaust Fan
- Slate Roof
- Large Porch With Concrete Deck
- Full Basement, Double Steel Beams
- Large Built-in Garage
- Steel Casement Windows Full Screens
- Copper Plumbing
- Combination Screens and Storm Doors
- Metal Venetian Blinds Throughout
- Clear Oak Floors

Close to Approved George Washington Memorial Parkway and Only Seven Minutes to Pentagon and Navy Department

Drive out Lee Highway to traffic light to Cherrydale, turn right on Military Rd. to Lorcom Lane, right to Vacation Lane, right to open house.

OFFUTT BUILDING CO., Inc.
1524 K St. N.W. RE. 3161—DE. 8087

COOLEY BROS.
ALTA VISTA DEVELOPMENT—5800 to 5911 Wilmet Road

We have built and are building in this development 36 houses. Ten out of the first 20 have been sold. Several styles of architecture and floor plans to choose from. A look will convince you of the quality of construction.

BUY WITH CONFIDENCE

We are now in our 24th year of building and selling homes in Washington, nearby Virginia and Maryland.
Three bedrooms, master bath, first-floor lavatory. Houses fully equipped. Quiet neighborhood. Ideal for children. Ample play space. Easily accessible to all schools. Beautifully landscaped lots. Convenient to bus service.
Special terms for G.I.'s and liberal terms to all purchasers. Open Sunday from 10:00 A. M. to 7:00 P. M.

Price $15,950.00

TO INSPECT: Go out Old Georgetown Road ¼ mile past Suburban Hospital. Turn left at our sign on Beech Avenue and proceed one block to houses.

Built and for sale by
Cooley Bros. "BUILDERS OF BETTER HOMES"

DI. 1481 Investment Building

First Showing
Indian Spring Terrace
Silver Spring, Md.
13 Detached Brick Homes
3 Bedrooms, 1½ Baths
ONLY $18,500
Reasonable Down Payment—Attractive Financing

EXHIBIT HOME—9502 Saybrook Avenue
TO REACH:

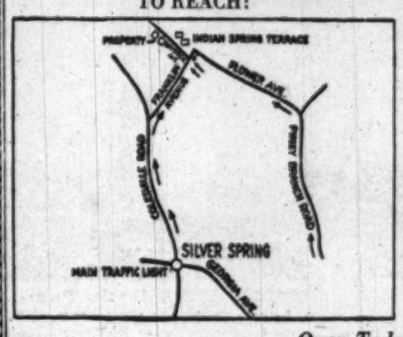

We are offering for the first time a group of 13 homes situated in popular Silver Spring, six blocks east of Colesville Rd., just off Franklin Ave. The homes are all brick construction. On the first floor there is a living room with fireplace, dining room, large modern fully equipped kitchen, lavatory and porch and on the second floor there are three nice bedrooms with a sun deck off the master bedroom and a tile bath. Full basement, gas a.c. heat, copper plumbing, insulated and weatherstripped. There are many other features to be found upon your personal inspection.

Open Today, 1 until 6

"Better Built Homes, Inc."
Builders
WEAVER BROS., INC.
Realtors—Exclusive Agents
Washington Bldg. DI. 8300

STORAGE

Household Goods, Office Furniture, Files, Baggage and Silver

United States Storage Co.

418 10th St. N.W. Phone ME. 1843

250,000 Non-Residential Buildings Erected in 1947

The building industry has built 250,000 new nonresidential buildings, in addition to starting nearly 900,000 dwelling units last year, according to an analysis prepared by the Construction Industry Information Committee, Melvin H. Baker, chairman, declared.

"Included are 3000 churches, 2800 schools and libraries, 43,000 stores and warehouses, 13,600 factories and workshops, and more than 3200 office buildings," Baker said.

"More than 500,000 new nonresidential buildings have been started since VJ-Day, in addition to two million housing units started.

"The number of new nonresidential buildings for which building permits were issued in urban areas last year was 133 per cent greater than in 1942 and 73 per cent higher than in 1945.

"About 2000 new amusement buildings were undertaken during the year, plus 500 public buildings," he added.

Music Box for Any Decor

A radio-phonograph that makes possible precise blending with a home's decorative setup is available. Its all-fabric front is removable and can be supplanted by material that fits specific color schemes.

Let's Get Down to Earth

Wrong Use of Weed Killers Can Ruin Garden

By James H. Beattie

IT'S all very well to advise against working garden soil while wet, but during rainy weather something must be done to prevent crabgrass, ragweed and other unwanted plants from taking over the garden.

Recent interest in chemical weed killers has led many to wonder if these can control weeds around garden fruits, vegetables and home ornamentals. A correspondent recently asked: "Why not use 2,4-D preparations to control weeds in my vegetable garden? I have read that it is being employed in a large way for controlling weeds during the early stages of growth of corn and for killing weeds in grain fields. Why not use weed killers between the rows in my vegetable garden?

Unfortunately, evidence now available shows that only three of our garden crops, asparagus, corn and white potatoes are resistant to damage by the 2,4-D preparations. In the home yard or garden these plants are usually grown closely adjacent to other fruits, vegetables or flowers and it would be impossible to treat resistant plants without injuring the others.

One gardener reported this sad experience: Having had excellent results with herpicides for ridding the lawn of dandelion and other weeds, he decided to try the treatment in his vegetable garden. Extreme care was taken to apply the spray only to the weeds between the rows, but there was sufficient movement or "drift" of the material to cause an almost complete loss of his tomatoes, beans and other plants.

Caution Recommended

HERPICIDES have not developed to the point where they can be recommended for general use in the home garden. Extreme caution is required when using the material anywhere around the home yard. Dust or spray applications to the lawn for the control of wild onion, dandelion, plantain and other broad-leaved plants, and to borders for poison ivy, honeysuckle and other objectionable plants is attended by considerable danger from movement of the spray or dust to adjacent susceptible plants.

Extreme caution is required when applying weed killers. Be sure solution does not reach garden vegetables or home plants

Progress is being made in developing improved materials and devising safer methods for their use but we still have no perfect solution for the weed problem in the home garden. Cultivation is still the main reliance for disposing of weeds.

Some weeds make an almost unbelievedly rapid growth in wet weather. Lambs quarter and ragweed are two of the worst offenders. Usually located adjacent to plants where they have escaped attention, their removal without interfering with the root system of the plant is a problem. If pulled out, a large mass of soil is likely to be removed.

A better plan for the removal of these weeds consists in cutting them off with a knife or pruning shears. If cut low, at the surface of the soil they are unlikely to cause further trouble. This treatment is particularly effective for removal of weeds in sweet corn and potatoes. Potatoes are quite sensitive to any disturbance of the root system during the latter stages of their growth. If large growing weeds are kept out the task of harvesting will be materially lessened.

Control of Garden Pests

CONDITIONS are particularly favorable during wet weather for the development of many serious disease enemies of garden crops. Control of insects and diseases is complicated by the difficulty in keeping a protective dust or spray residue on the plants. While it is discouraging to dust or spray and have a deluge of rain immediately thereafter, the conditions require added precautions to protect the plants as far as possible, from damage. This means more frequent application of the fungicides and insecticides.

The old well known Colorado potato beetle has been quite troublesome this spring. Fortunately it is easily controlled. Numerous excellent preparations are available to control this insect. One old fashioned remedy consisting of a mixture of arsenate of lead, or calcium arsenate, one part to five or six parts of cheap or damaged wheat flour has been used this spring with marked success. The flour forms a paste on this foliage and keeps the poison in place for many days of rainy weather. DDT dusts or sprays are particularly effective because they cause almost complete control of both the potato beetle and leaf hoppers. The latter are mainly responsible for the spread of certain diseases and the life of the plants is greatly extended, usually meaning increased yields.

Cucumbers and other members of the vine crops require care during the prevailing wet weather. Diseases and insects seem to have a special fondness for this group of plants. Diseases in particular are rampant under moist conditions and their spread is often aided by the presence of insects, especially aphids and the cucumber beetles.

Nicotine sulphate sprays or dusts are easily applied and give almost complete control of aphids. Rotenone dust or spray should constitute the main line of defense against the cucumber beetles. A two per cent DDT dust has been reported as effective against the cucumber beetles but slight injury to the plants was also noted. It is believed that rotenone supplies the best answer to this problem.

Daily Spraying Advised

JAPANESE beetles are here and they are due to stay about a month and a half. Thus far two general methods of attack have been effective against this pest. The so-called milky disease treatment, available in commercial form as Japademic and by other trade names, destroys the hibernating larvae in the soil. Spraying or dusting with DDT, using 5 to 10 per cent dust or a spray prepared by using 5 teaspoonfuls of a 50 per cent wettable powder to each gallon of water is effective.

The spray or dust must actually come in contact with the beetles either when applied or by alighting on the treated plants. This presents a problem as opening flowers and growing shoots of roses, dahlias, etc., present uncontaminated feeding areas between the weekly sprayings or dustings. Some overcome this difficulty by using a small hand sprayer or duster to make daily applications.

Neither DDT, the various arsenicals, cryolite or other materials of this nature should be applied to small fruits or to portions of vegetables that are to be eaten. Rotenone-rosin or a lime-aluminum sulfate spray are recommended for this use.

CHEVY CHASE, MD.—$18,950

8504 LOUGHBORO PLACE

Owner transferred offers this beautiful prewar built home in one of Washington's prettiest suburbs. It features a large living room with fireplace, 3 good sized bedrooms, full basement, gas heat, garage, slate roof, beautifully shrubbed lot. THIS PROPERTY IS IN EXCELLENT CONDITION. Come out and SEE IT. Immediate possession.

OPEN TODAY, 11 TO 5

To Reach: Out Conn. Ave. past Chevy Chase Circle to Chevy Chase Lake, cross tracks to first street (Laird Place), turn left and drive 1 block to Loughboro Place.

BRUCE KESSLER

927 15th St. N.W. *Exclusive—Realtor* NA. 9354

MORTGAGE LOANS

FHA-Construction

Monthly Payment Loans

INSURANCE

Fire—Casualty—Bonds

RENTALS

Property Management

Business Leases

H. L. RUST

COMPANY

Established 1889

1001 15th St. N.W. NAtional 8100

SILVER SPRING

400 Block Mansfield Rd.

$21,250

THESE TEN NEW HOMES ARE VALUES WHICH SHOULD NOT BE OVERLOOKED

Open All Day Sunday Afternoons During Week

READY FOR OCCUPANCY IN 30 DAYS

Large living room with fireplace, dining room, paneled den, lavatory, fully equipped kitchen (including exhaust fan and breakfast space), concrete open porch. Three attractive bedrooms and two modern tile baths. Full basement, gas a.-c. heat, built-in garage.

Directions: Out 16th St. to District Line and Colesville Road, right on Colesville past Silver Theater to Dale Drive (Mrs. K's Toll House Tavern) and right ten blocks to Mansfield Road, left to homes.

PHILLIPS, CANBY & FULLER, INC.

Realtors

NA. 4600 1012 15th St. N.W.

Washington's Biggest Home Value

New Group Now Ready

6 SOLD

Family sized houses built by Webster Construction Co. Six have already been sold of this new group. If you have been dreaming of owning your own home . . . but have found prices too high . . . COME SEE these brand new, six-room brick houses of quality construction. See the many features for gracious living, easy house-keeping, sound investment.

$18,500
$3,500 CASH

Exhibit House 6167 Sligo Mill Rd.

- 6 rooms
- 1st floor lavatory
- gas a.-c. heat
- full basement
- mirrored Hollywood closet
- 7-ft. Crosley refrigerator
- fireplace
- picture window
- Formica sink
- exquisite fixtures & equipment

Open Today 10 'til Dark Open Weekdays 2 'til 6

TO REACH: Out New Hampshire Avenue to Eastern Avenue, turn left 1 block, then left to Sample House.

Washington Realty Company

Realtors—Exclusive Agents

5320 Georgia Ave. N.W. GEorgia 8300

Falrfax

$22,500

Direct from Owner

7 rooms, 3 large bedrooms, 2 baths, o.-h.-w., approx. 3 acres, 2 separate cottages, each with bath. Beautiful grounds and trees. Additional acreage if desired.

Located in exclusive section of Fairfax, 2431 18th St. Township, 1 mile east of Courthouse. Call Fairfax, Va., 155

JOHN J. ASTOR

offers

"CHETWODE"

his former home at

NEWPORT, Rhode Island

Three-story French style mansion, 18 main rooms, including 8 master bedrooms, 6 baths • Fireplaces • heat • 5 acres of landscaped grounds. Greenhouse. Garage with apartment above. Superintendent's cottage. Rugs, lamps, porcelain urns, vases, paintings, furniture.

WILL BE SOLD WITH OR WITHOUT FURNISHINGS AT

AUCTION

SAT. JULY 17 12 o'clock Noon On Premises

Inspection By Appointment Only N-1

Send to Auctioneers for Brochure

Joseph P. Day

Chrysler Bldg., N.Y.C. 17, LEx. 2-5000

GUSTAVE J. S. WHITE, Inc.

37 Bellevue Ave., Newport, R. I.

Telephone: Newport 4200

GLEN MAR PARK

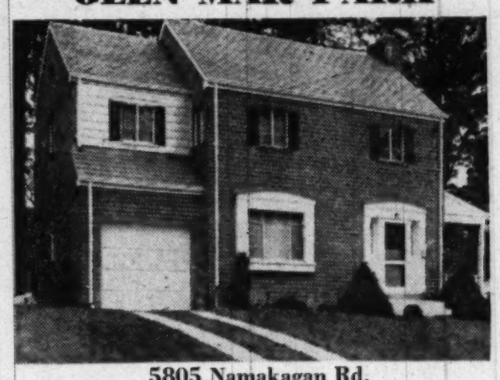

5805 Namakagan Rd.

VACANT. An attractive modern brick home in this excellent community, a few blocks over the D. C. line, 2 blocks west of Mass. Ave. An ideal spot for healthy living. The 1st floor contains living room with fireplace, dining room and fully equipped kitchen. 2nd floor has 3 nice sized bedrooms and 2 tiled baths. Attached garage. Porch. Slate roof. Copper pipes. A large lot with tall trees. The owner has been transferred from the city and the home is priced to sell quickly.

OPEN TODAY, 1 UNTIL 6

Directions: Drive out Mass. Ave. about 12 blocks beyond D. C. line to entrance of Glen Mar Park, turn left and continue to Namakagan Road, turn right to property.

W. B. WRIGHT

Realtor—Exclusive

5211 Wisconsin Avenue EM. 3380

GARDENS *GARDENS*

Trimalawn POWER MOWER by REO

Trimalawn is essentially a trimming mower because the wheels on both sides are 3 inches inside the overall limits of the cutting blades. Cuts to within 1¼" of walls and other projections. Trimalawn can cut from one to two and one-half acres of grass a day with ease.

21" cut $235.00

C. F. ARMIGER

923 Pershing Drive, Silver Spring, Md.

SHepherd 6767

GARDENS

SPRAY SHADE TREES NOW

PHONE CH. 3141

FORMAN & BILLER

TREE EXPERT CO.

Est. 1919

BIRD HOUSES

A complete selection of fine quality bird houses. All sizes.

- Write for our free catalog

C. F. ARMIGER, Inc.

923 Pershing Drive

Silver Spring, Md. SH. 6767

G. I. APPROVED

ONLY $13,250 FOR A SECURITY HOME

PAY $1,500 DOWN

TOTAL MONTHLY PAYMENTS, $85.00

4% G.I. APPROVED LOAN

IT PAYS YOU TO SEE THEM TODAY

- Center-hall Floor Plan
- Living Room with Fireplace
- Dining Room with Chair Rail
- Three Bedrooms
- Modern Kitchen with Ample Wall and Base Cabinets
- 30-gallon Hot-water Heater
- Tiled Bath and Shower
- Oak Hardwood Floors
- Insulated, Screened, Weather-stripped
- Full Basement, Heat by Gas
- Aluminum Windows and Screens
- Large Lots
- French Door for Future Side Porch
- Attractive Landscaping
- GE REFRIGERATOR

A GROUP OF NEW, REASONABLY PRICED, WELL-BUILT HOMES, NEAR SHOPPING FACILITIES, SCHOOLS, TRANSPORTATION AND CHURCHES

DIRECTIONS

LOCATED IN MONTGOMERY COUNTY, TWO BLOCKS OFF GEORGIA AVENUE. Straight out Georgia Avenue to 11700 Block and Arcola Drive, then left, and follow signs to exhibit home at 2708 Avena Street.

Security DWELLINGS CORP

1217 H STREET, N.W. EX. 0717

OPEN Saturday & Sunday **12 Noon to Dark**

Open Weekdays to 4 P.M., or later by appointment.

Charmingly restored Colonial mansion originally built by Lord Fairfax, later added to by the First Chief Justice of the U. S. Supreme Court, John Marshall of Virginia, together with 305 acres of land in one of the rich bluegrass sections of Fauquier County, situated only 55 miles from the Nation's Capital.

The residence, located in the exclusive hunt country with superb mountain views on all sides, is noted for its high ceilings, old wide pine flooring, spacious fireplaces with hand-carved mantels, superb woodwork and hardware throughout, is in beautiful condition and is a masterpiece of excellent craftsmanship and enduring construction. The home is beautifully planed for gracious living with all the modern comforts and appointments that would appeal to the most discriminating person. There are 5 master bedrooms, 3½ baths, also servant's room and bath. The living floor includes a delightful drawing room approximately 20x22 feet, together with a library and dining room the same size. One of the master bedrooms with a bath is on this floor, in addition to the service section that includes a most fully equipped modern kitchen with electric stove, serving pantry and servants quarters. There is a new tenant house with electricity and bath, also various farm buildings. Two new interconnected water systems have been installed.

A rare opportunity to obtain one of Virginia's choice early farming estates that offers an exceptional soil investment in a noted equine area. Price $67,500. Shown by appointment only. For details call Sunday from 10 A.M. to 1 P.M.

CORNELIA M. BOWIE

1724 20th St. N.W. HObart 1712

NEW HOMES

$16,950—$17,500

Open Daily, 1 P. M. Until Dark

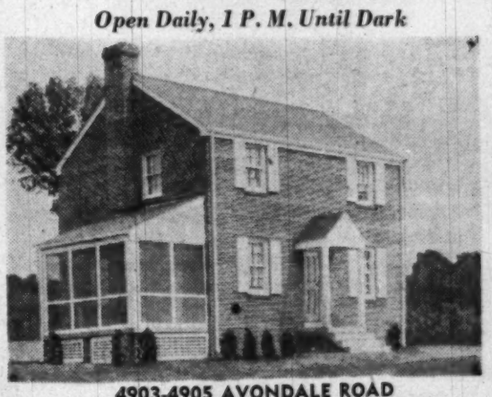

4903-4905 AVONDALE ROAD

Center hall detached brick homes; 3 bedrooms and tiled bath; 1st floor lav.; screened side porch; modern kitchen with Magic Chef gas range and 9 ft. Westinghouse refrigerator.

Gas a.-c. heat; Venetian blinds; screened, caulked, weather-stripped, insulated; extra closets. Large lots fully landscaped. Located in Avondale Grove, an established community convenient to one fare bus transportation, schools, churches, shopping and recreation areas.

Directions: Out Michigan Ave. N.E., to District Line and continue on Queens Chapel Road two blocks, left at Russell Road to Woodreeve Road and two blocks to homes.

MARTIN McINERNEY

Investment Building Day—District 3014 Eves.—DEcatur 5175

MULTI-PURPOSE DUST CONTROLS Garden PESTS

FOR FLOWERS AND VEGETABLES

It's easy with the BUG BLASTER to protect your garden from most insects and fungus diseases. Complete with multi-purpose dust containing DDT, Rotenone, Sulfur, etc. No mixing. No stooping. Handy gun, 36" long, gets under leaves. Only $1.98.

BUG BLASTER REFILL

Handy refill package contains 2 lbs. of famous Bug Blaster garden insecticide. Can be used in any type of dust applicator. Only $1.29.

Sold at leading stores

Product of Sherwin-Williams Research

BUG BLASTER

DUST & GUN···ALL-IN-ONE

'Lovable' Robot Pets Devised By Scientist

BRISTOL, England (AP).—A robot tortoise with a "mind" has reached the blueprint stage at Burden Neurological Institute. Conceived by Dr. W. Gray Walter, director of the institute's physiological department, the tortoise is designed to react just like the real thing.

He said the tortoise probably would be very large at first, "when I get the time to build it." He chose this particular creature because of its "convenient shape." It's size may be reduced when it becomes possible to make microscopic valves, michrophones and photo-electric cell to control it. When completed, he said he would challenge anyone to tell whether or not it was living, without prolonged observation."

Dr. Walter pictured something like this happening: "As you stand by the fire a robot tortois lumbers along and nestles closely by your leg. You exclaim in astonishment. The tortoise sheers off nervously and takes refuge under the sofa, but a low whistle brings it back again. It will even seem to possess all manner of lovable qualities conspicuously missing in other robots."

Drop of Blood Used for 30 Tests

BETHESDA, MD., June 26 (AP).—With new techniques, a single drop of blood can be used in 30 chemical tests to determine the effectiveness of malaria drugs. The drugs often are tested on chicks, but only small quantities of blood can be obtained from the chick.

The methods of analysis were described to the American Chemical Society by Edward S. Josephson and Joseph Greenberg of the tropical disease division, National Institute of Health. The methods also can be used on humans, especially children, when it's advisable to work with tiny quantities of blood obtained by pricking the finger, they said.

Stray Cat Stops Carolina Press

Columbia, S. C., June 26 (AP).—A stray cat from an adjoining alley stopped the presses at the State, morning newspaper here, for 30 minutes recently. The cat wandered into the press room, jumped on the web of newsprint stretched through the press. The paper broke under the weight, sending the cat sprawling into a pit beneath the press.

A half hour later pressmen had the press restrung with paper and had hauled a dirty, grease-soaked cat out of the pit.

Porky Raises Cain

Dayton, Wash. (U.P.).—A porcupine waddling across the highway caused one car to go into the ditch, another car to smash into the first and two other cars to smack together when they couldn't avoid the pile-up. Bent fenders, radiators and grilles added up to $1000 in garage bills.

Works in Pay Phones, Juke Boxes

If Your Nickel Isn't Dated 1913, It Buys Almost Nothing

By Ruth Constad

NEW YORK, June 26 (U.P.).—Since inflation gave us the 59-cent dollar, the big question is: what's become of the nickel?

Well, most people wouldn't give you two cents for it. It no longer will buy a clay pipe, a cookie cutter or a comic book. And out of the hundreds of thousands of items on department store counters, it won't purchase one.

A survey revealed that people are still using them for phone calls, juke boxes, stamp and coca-cola machines. But store proprietors agree that when it comes to ringing nickels up for a cash sale they're practically extinct.

Can't Buy Aspirins

IT'S true that five pennies will still get you a shrunken chocolate bar, an undersized apple or two skinny doughnuts. But they won't even buy you aspirins to relieve your high-priced headache.

You can use your nickel to buy a few pipe cleaners, a bathtub stopper, four extra-large safety pins or a rubber cane tip.

But when papa squawks about the food bill a sure cure is to hand him a nickel and send him down to the corner grocer. He will have a choice between a third-of-a-loaf of bread, one-sixteenth of a pound of limburger cheese, a handful of rice, or an onion.

And he won't fare any better in the hardware store. For a nickel he can have his pick of a hose clamp, a hook to hang knives on, four large screws, or a wick for his cigaret lighter.

Two Hatpins for Nickel

AT Woolworth's five and dime emporiums five cents doesn't buy much, either the counters offer two hatpins, a pocket comb, a spool of thread, a pair of shoe laces, a rubber eraser, a pen point, or a tape measure, for one nickel. The price of dice has soared to 10 cents a pair.

Macy's offers a shade pull for a nickel. The florists will part with one sunflower for five cents.

But times really aren't so bad when you can buy nickel coffee, nickel lunches (on the Bowery) and a five-cent cigar.

In fact, the coin may be worth a mint to you. If you've got a 1913 nickel with a Liberty head instead of a bison, coin collectors will pay $1000 for it.

214 Wolves Killed From Red Plane

Moscow, June 26 (AP).—S. M. Gorbunov has been given more than 60,000 rubles in prizes and a large quantity of consumer goods for shooting and killing 214 wolves from an airplane. Soviet Agriculture says Gorbunov is a worker in a Kazan factory which makes spare parts for tractors. His job is to fly the parts to tractor stations and see to their installation.

On one of his trips he noticed a group of wolves. He signaled his pilot to fly lower and ended up on this trip by killing nine of them. He bagged the others on later trips.

Ban Stays Despite 'Wrath of Gods'

Bombay, June 26 (AP).—The Bombay government has issued a communique refusing to withdraw a ban on cockfighting in the Ankola area of the north Kanara district as requested in mass petition by farmers. The petitioners said "since the ban was imposed the god Jataka has become angry and the area has suffered heavily from epidemics and other diseases" (spread by Jataka).

The communique explained the reasons for epidemics and asked the populace to cooperate with the health authorities "rather than depend on methods akin to witchcraft in the belief they are suffering from the wrath of the gods."

Real Estate LOANS

Residence, business, investment properties in the District, nearby Virginia, Maryland.
Low interest rates.
Monthly payments.
Term. FHA.
Existing loans refinanced.

THE WASHINGTON LOAN AND TRUST COMPANY
F at 9th St., N.W. • 17th at G St., N.W.

ONE IN A MILLION
111 Sachem Drive, Forest Heights, Md.
New, Lovely 3 B. R.-2 Bath Home
(all on the ground floor)
PLUS TWO SEPARATE ENTRANCED APTS.
WITH INCOME OF $185.00 PER MO.
In High, Cool, Forest Heights, Md.
APPROX. $8,500 CASH REQUIRED
Open Sunday, 1-4:30
To Reach: Out S. Capitol St. ½ mile beyond D. C. Line.
LEO M. BERNSTEIN & Co.
1415 K St. ME. 5400

ROLLINGWOOD
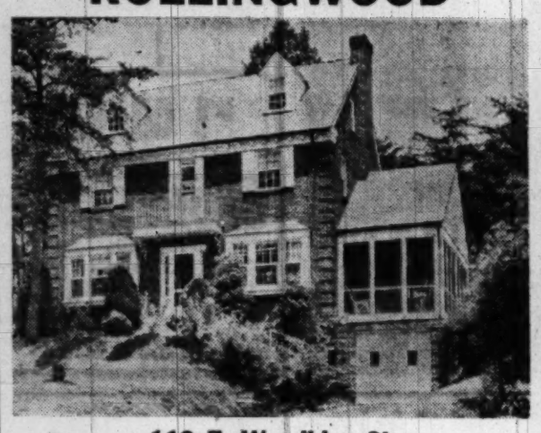
119 E. Woodbine St.
CHEVY CHASE, MD.
OPEN TODAY, 1 TO 6
Your first inspection today should be at this delightfully situated home in this exclusive residential section. True center hall plan, consisting on the first floor of living room with fireplace, leading to screened side porch, dining room, kitchen and first floor powder room; on the second floor are three bedrooms and two baths, on the third floor are two bedrooms and one-half bath, in basement are maid's room and bath, attached garage, beautiful landscaped lot, excellent financing to responsible party.
Edward McCormick & Co.
Exclusive Agents
910 17th St. N.W. ST. 3252—ST. 7654

POSSESSION!
SHEPHERD PARK

7503 12th St. N.W.
FOR SALE UNTIL YOU SEE IT!
Open Today, 1 to 6
Unusual beauty value will be found in this extremely desirable detached brick situated in a community of finer type homes. All rooms large and well lighted. Large living room, mirrored fireplace, dining room, modern, fully equipped kitchen, lovely screened-in porch off liv. rm., 3 beautiful bedrms., 2 baths, ample closet space, full bsmt., maid's rm., gas heat. Detach., brick garage. Wall to wall carpeting included in sale price. Conveniently located near shopping, schools and transp. Priced unusually low for your inspection today.
DIENER, EHRLICH & CO.
1424 K St. N.W. ST. 3381

BRADLEY FARMS
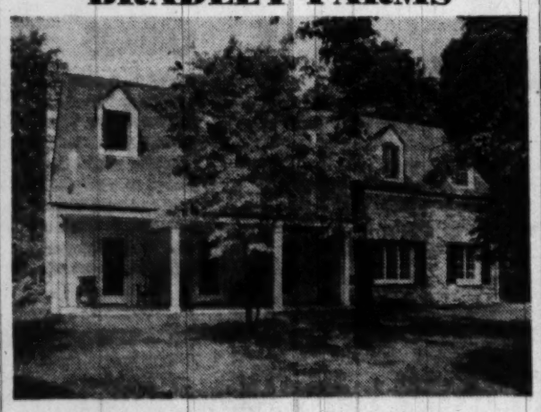
This stone Cape Cod home located on approximately 5 acres of land in the Bradley Farms area with frontage on River Road and Persimmon Tree Road. Four bedrooms, 1¾ baths and large paneled living room and dining room. Completely modern kitchen, breakfast nook and powder room. Also, there is a large kennel recently completed and space for a 3-box stall. This property must be seen to be appreciated.

HORSEMAN'S PARADISE
Also in Bradley Farms we have a Horseman's Paradise, containing living room, dining room, kitchen and bedroom or den and bath on first floor and two bedrooms and bath on the second floor. Two-car detached garage with living quarters above, and a five-box stall stable. Convenient terms.
Come out Sunday and inspect these charming country homes.
TO REACH: Out River Rd. 1.5 miles past Congressional Country Club to Persimmon Tree Road, left to our OPEN SIGNS.
Open Sunday, 1:00 P. M. to Dark
SAMUEL E. BOGLEY
7004 Wisc. Ave. *Office Open Evenings and Sunday* WI. 1320 WI. 5500

OPEN SUNDAY—12 TILL DARK
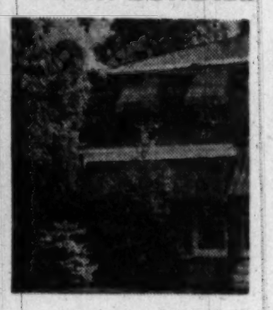
2956 M St. S.E.
6-room, 2-story brick home, has 2 bedrooms, living room, dining room, kitchen, bath, recreation room, full basement, screened porch. Large back yard has bar-b-q pit, fish pond. Gas heat. Carpeted thruout. Newly decorated.
$15,250
Reasonable Down Payment.
Shopping Center and Bus ½ block.
To Reach: Out Penna. Ave., S.E., left on Minnesota Ave. to M St., left to sign.
A. M. SANDERS
335 Investment Bldg. PL. 1112

AMERICAN UNIVERSITY PARK

4917 48th Street N.W.
Open Sunday, Noon to 6
New Colonial brick home with unusual features. 1st floor has large living room with fireplace, powder room, dining room and de luxe kitchen. Second floor has 3 good-sized bedrooms and bath. Full basement with gas a.-c. heat and lavatory. Tastefully decorated. Must be seen to be appreciated. Price, $21,500.
DIRECTIONS: Out Massachusetts Avenue to 48th Street, turn right to property or out Wisconsin Avenue to Western Avenue, turn left to property facing Western Avenue and public park at 48th Street.
CONNER & RYON, Inc.
927 18th St. N.W. *EXCLUSIVE* RE. 3216

"BERKSHIRE"
ARLINGTON, VA.
Announcing a Second New Group of Homes Now Being Completed
First Group Already Sold and Occupied

26TH and N. QUANTICO STREETS
The Most Amazing Value On Today's Market!
Check These Outstanding Features and Compare
√First floor bedroom or studio den.
√First floor full tiled bath with shower stall.
√Lovely living room with fireplace.
√Family sized dining room with French doors opening to living porch.
√Fully equipped kitchen with garbage disposal, 6 cu. ft. Westinghouse refrigerator, 36" Detroit Jewel stove.
√2bedrooms and full tile bath on 2d floor.
√Completely finished recreation room in basement.
√Outside entrance in basement.
√Gas air-conditioned heat with Chrysler Air-Temp. unit.
√Laundry tubs and outlet for future lavatory.
√Venetian blinds throughout.
√Lovely landscaped lots.
Choice Locations Available
Price $16,950
$3,750 Cash
OPEN TODAY 12 TO DARK
To Reach: Cross Key Bridge and out Lee Highway to N. Quantico St. (1½ miles beyond Glebe Road), right one block to Exhibit home.
Luria Bros. REAL ESTATE-BUILDERS
2046 Wilson Boulevard OWens 2500

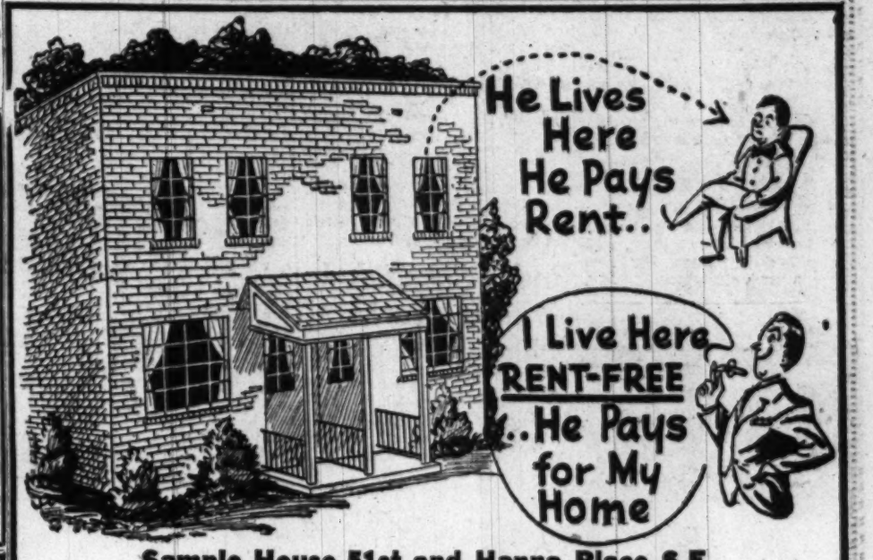

Sample House 51st and Hanna Place S.E.
2 FULL APARTMENTS
Each Consisting of
- Living Room
- Bedroom
- Hall Dinette
- Tile Bath
- Gas Refrigerator
- Gas Stove
- Gas Hot Water Heat
- Full Basement

PRICE $14,950
Terms To Suit You—Open Today
To Reach: Out Penna. Ave. S.E. to Alabama Ave., left to Southern Ave., left to 51st Street, left to Hanna Place.
FREDERICK W. BERENS SALES, INC.
1528 K Street, N.W. *Exclusive* NAtional 9141

HAVE YOU SEEN

HAVE YOU SEEN:
The beautiful beaches of white sand and salt water? Picnic groves and playgrounds? The tall stately trees on rolling homesites overlooking the wide expanses of sparkling South River waters at the mouth of Chesapeake Bay?
The waterfront building sites? The miles of improved boulevards and highways? The harbors and docking facilities? The new homes already built and being built there? The exclusiveness of this, WASHINGTON'S MOST BEAUTIFUL BEACH?
DID YOU KNOW: There is fishing, boating and sailing and restrictions that make living highly desirable? That beautiful building sites are available at prices that range from $700.00 and may be purchased on very reasonable terms?
HOW TO REACH: From 15th and H Sts. N.E., drive out Banning Road, turn left at Central Ave. (Route 214), drive to end of Central Ave. (Route 214), turn left on Route 2 and drive ½ mile, then right at Airport (Route 253), for 2.8 miles, then left to Loch Haven Beach.
LOCH HAVEN BEACH, INC.
Owners
1418 N. Uhle St., Arlington, Va.
Telephone GLebe 3541—West River 217-F-21

VIRGINIA INCOME PRODUCING ESTATE
Completely modernized charming old (1790-1830) Colonial Dwelling with all necessary outbuildings, 835 acres fronting miles on Rappahannock River. Operated as grain farm to net approximately 16% on sale price of $135,000. Washington, Virginia Beach, Richmond, Fredericksburg and Mountain Resorts, within about 100-mile radius. Settle Estate. J. A. Billingsley, jr., King George, Va., Telephone 2243. Brokers protected.

Hugh Reilly's PAINTS Since 1888 GLASS
COVERS WALLS AND WALLPAPER IN ONE COAT
DU PONT SPEED-EASY
Easy To Apply
Dries In An Hour
$3.49 GALLON
HUGH REILLY CO.
1334 N. Y. Ave. N.W. NA. 1703
Free Parking on Lot Across the St.

For Prompt Results
In Nearby Virginia
List Your Property With
Dick Bassett
REALTOR
CHestnut 5057
SPECIALIZING
In Virginia Real Estate
Since 1926
Prompt Results Quick Settlements
Phone Us Before You Sell

Youth Rinses Mouth And Dislocates Jaw

A 20-year-old youth who dislocated his jaw while rinsing his mouth was one of 142 District residents treated at local hospitals last week for injuries resulting from home accidents.

Such injuries, reported by the District Red Cross Accident Prevention Service, also killed two persons who were victims of falls. Fatal home accidents listed for this year now total 133.

One woman had a narrow escape when her young son accidentally shot a bb into her right eyebrow. Ten persons broke bones in home falls, three adults being injured when they fell in their bathtubs.

Children were hospitalized for a variety of injuries. A 19-month-old cut his lips when he put a razor blade in his mouth, and an 18-month-old girl badly burned her tongue when she stuck it on an electric sweeper while the current was turned on.

Youngsters also required treatment last week for eating or drinking the following: Half a jar of skin cream, a creosote solution, a potassium mixture, and overdose of aspirin compound, lye solution and paint.

Two children were burned when they pulled hot coffee and water on themselves, while a third, a 16-year-old girl, burned her neck with a hair-straightening iron. Plaster fell from a ceiling and injured a girl's head.

The Red Cross also reported that a man of 36 cut his arm while tinkering with a lawnmower, a boy cut off the tip of his finger with a saw in his father's workshop, and an electric fan cut the shoulder of a 5-year-old, necessitating several stitches.

Highway Safety Teachers' Course To Open Tuesday

American University will conduct an institute for instructors in highway safety and driving from Tuesday to July 9.

Aimed at preparing high school and college instructors for teaching road safety both in the classroom and behind the wheel, the institute will feature lectures, seminars, films and field work.

The course is given with the help of the accident prevention department of the Association of Casualty and Surety companies, the American Automobile Association, Automotive Safety Foundation, Highway Users Conference and Interindustry Highway Safety Committee. It recently received the indorsement of the District Traffic Advisory Board.

Rodeo Scheduled At Falls Church School July 3-5

A rodeo will be held on the high school grounds in Falls Church July 3, 4 and 5, with part of the proceeds going to the new Falls Church Teen Canteen.

Participating will be 60 head of cattle and 30 performers. Shows will be held at 2:30 and 8:30 p. m. each day, and grandstands to hold 2000 people are being built.

County Officials Will Go on Stage

High officials of Fairfax County will leave their dignity at home Tuesday night to cavort around the stage at Fairfax High School in a minstrel show benefit for a Boy Scout community house.

Sponsored by the Fairfax Rotary Club, the show will include Circuit Court Judge Paul E. Brown, Trial Justice Harry L. Carrico and Fairfax Mayor Robert D. Graham as end men. In another part of the show, Commonwealth's Attorney Hugh B. Marsh will swish around in a hula-hula skirt and Clerk of the Court Thomas P. Chapman, jr., will play the part of a Russian ballet dancer.

P-TA Workshop To Open Monday

A workshop for Parent-Teacher Association leaders on "Basic Concerns of the P-TA" will be held at the University of Maryland Monday through Friday. Delegates from P-TA Region 2, which includes New Jersey, Delaware, Pennsylvania, Maryland, the District of Columbia, Virginia and West Virginia, will participate.

Dr. Harold Benjamin, dean of the university college of education; Dr. Daniel Prescott, director of the university institute of child study, and Mrs. A. J. Nicely, vice president of the National Congress of Parents and Teachers, are among discussion leaders.

Negroes Open Parent-Teacher Congress Session Here Today

The National Congress of Colored Parents and Teachers will hold its annual convention today through Tuesday at the Charles Young School 24th and Benning rd., ne.

JOHNSON

The group has 100,000 members, mainly from the 21 States with segregated school systems.

Mrs. Dorothy F. Banton, superintendent of the Kruse School in Marshallton, Delaware, will speak on "Community Responsibility for Children and Youth" at a formal dinner at 6 p. m. today in the Young School.

Dr. Mordecai W. Johnson, president of Howard University will be chief speaker Monday night at 8 p. m.

Other speakers at Monday sessions will include Mrs. M. E. Carpenter, president of the District Federation of Parents and Teacher Association; Dr. Roscoe T. Brown, director of Negro Health Work, United States Public Health Service; Grace A. Hale, Field Consultant for the Planned Parenthood Federation; Florence L. Toms, assistant principal of Garnett Patterson Junior High, and Mrs. William H. Henry, president of the Congress.

Tuesday speakers will be: Miss Katharine F. Lenroot, of the United States Children's Bureau; L. A. Toney, director of the West Virginia State College Extension; Lygia Ann Lynde, parent education specialist for the Department of Agriculture; Dr. H. H. Long, assistant superintendent of District schools, and Mrs. Annie Lee Davis, consultant for the United States Children Bureau.

N. J. Man Freed In Auto Deaths

Edward P. Johnston, 47, of Burlington, N. J., was acquitted on two charges of manslaughter Saturday in Upper Marlboro (Md.) Police Court by Trial Magistrate Alan Bowie.

Firemen to Parade Wednesday

Volunteer firemen from all sections of Maryland and parts of Pennsylvania and Virginia will converge on Sandy Spring, Md., Wednesday for a parade that will open the four-day Sandy Spring firemen's carnival.

The parade will be two miles long and will include floats and apparatus from more than 30 volunteer fire companies.

Also on Wednesday, a fried chicken and country ham supper will be served. Music and entertainment as well as games and prizes will be offered during the four days of the fund-raising carnival to be held at Sherwood High School.

On Saturday, the final day, events will include a baseball game, a greased pig contest and a bathing beauty contest to select "Miss Sandy Spring."

Woman Writer Asks $32,000 for Dismissal

Mary Carter Roberts of Riva, Md., a former writer for The Evening Star, yesterday asked District Court for $32,000 damages.

She asked the court to direct The Star, the American Newspaper Guild, CIO and its Washington local chapter to begin immediate arbitration on her dismissal. She is asking $15,000 damages from ANG, $10,000 damages from the Washington local and $7000 from The Star.

New Citizen Group to Elect Officers

The newly organized Chillum Castle Manor Citizens group will hold its first scheduled meeting next Tuesday at 8 p. m. in the Masonic and Eastern Star Home, New Hampshire and Peabody sts. ne.

Officers will be elected and a constitution and by-laws will be discussed and voted upon.

The group is open to anyone living in the area between Underwood pl. ne., Riggs rd. ne., the Baltimore and Ohio Railroad and Eastern ave.

BROMWELL'S SILVERSMITHS SINCE 1873

SILVERPLATING

Buffing . . . Repairs

Master craftsmen of 75 years' experience will revive all the shining splendor of the oldest silver regardless of condition.

ME. 1134

For Pickup Service

Closed Saturdays until September

D. L. BROMWELL . . . 710 12th St., Just Above G

MONEY

When You Need It!

IMMEDIATE LOANS AT STRICTLY LEGAL RATES —NO EXTRAS OF ANY SORT.

BORROW A LITTLE OR A LOT ON JEWELRY OR OTHER VALUABLES.

Established 1895

THE ONLY PAWNBROKER ON A WASHINGTON THOROFARE

LOUIS ABRAHAMS PAWNBROKER

3225 Rhode Island Ave. N.E. WArfield 3498

JUNK

WANTED

How Much Do You Get for Your JUNK?

"IT ALL DEPENDS WHERE YOU TAKE IT!"

WE WILL MEET ANY FAIR COMPETETIVE PRICE

AUTO BATTERIES	CAST IRON	
RAGS	ALUMINUM SHEET	PLUMBERS BRASS / SCRAP IRON
#1 COPPER	SCRAP LEAD	

GEORGETOWN JUNK CO.

Rear of 3254 M St. N.W ADams 9211-0212

Ford ARLINGTON MOTORS HOME OF SAFE-T-SEAL USED CARS

Do You drive a SAFE CAR!

It's better to *know* your car is safe for that weekend outing. Let us safety-check your car, for dependable performance during the summer months.

A TOP PRICE FOR YOUR USED CAR

Ford ARLINGTON MOTORS 1917 N. MOORE ST. (ONE BLOCK SOUTH OF KEY BRIDGE) CHestnut 1244

In Homes . . . In Offices . . . In Shops

THERE'S A NU-STYLE CABINET FOR EVERY USE & EVERY ROOM

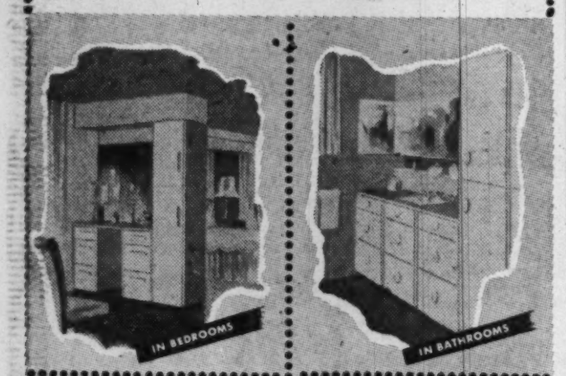

Nu-Style cabinets were originally designed as kitchen cabinets, but their modern lines and flexibility of arrangement allows you to provide extra storage for every room and every use . . . furnished knocked-down and unpainted at unbelievable savings. Ready for quick assembly and easily painted to blend with your color scheme and furnishings.

I.S. TUROVER

LUMBER • MILLWORK • BUILDING MATERIALS

Main Office: Bethesda, Md., Call WI. 6622
Branch: Riverdale, Md. Call UNion 6868
Open 8 A. M. to 5:30 P. M., Including Saturday

Trade Mark Reg.

Plymouth does it with a Triple Play—for Safety!

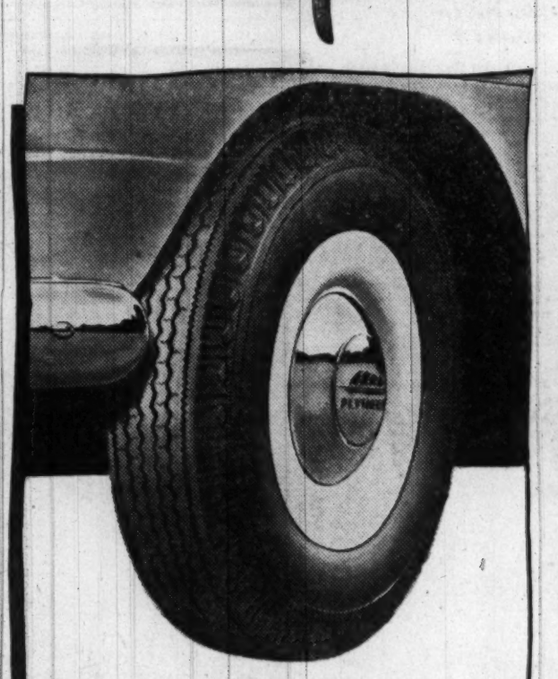

1. Super-Cushion Tires

Bigger, fatter, softer, these revolutionary new tires soak up road shocks from the side as well as below. Super-Cushions hug the road better. The improved tread, with notches molded in crosswise, gives greater traction. Teamed with Plymouth's Safe-Guard Hydraulic Brakes, Super-Cushions make stopping easier and surer. Teamed with Plymouth's new, wider Safety-Rim Wheels, they give you the most complete tire-failure protection ever. The tires reduce chances of failure because they run cooler. But should trouble occur you have the famous Safety-Rim Wheels to rely on.

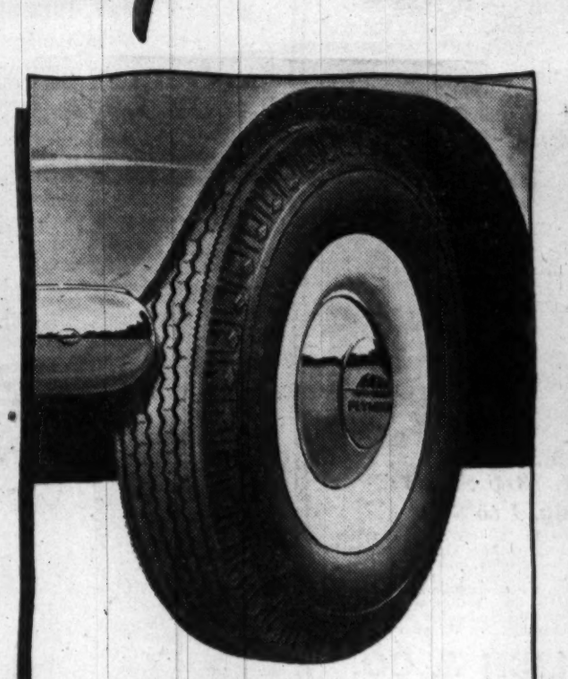

2. New, Wider Safety-Rim Wheels

Safety-Rim Wheels take most of the danger out of blowouts, punctures, tire failures of any kind. As you know, ordinary rim wheels depend on air pressure alone to hold the tire in place. When the air lets go, the tire pulls away from the rim. But with Safety-Rim Wheels, patented retaining humps are there to hold the tire straight and tight on the rim as Plymouth's Safe-Guard Hydraulic Brakes bring you to a safe, easy stop. With road-gripping Super-Cushion Tires, these features make an unbeatable safety combination.

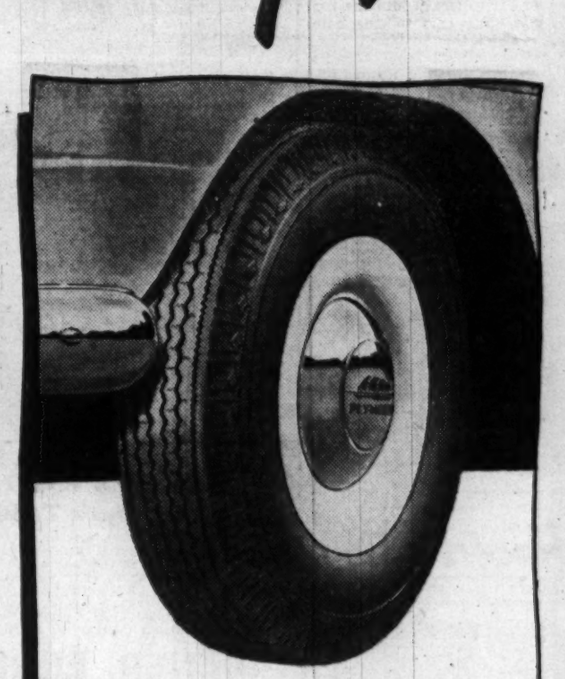

3. Safe-Guard Hydraulic Brakes

Engineers call this feature the greatest advance in car control since trail-blazing Plymouth pioneered hydraulic brakes in the lowest-priced field. Safe-Guard Hydraulic Brakes increase braking effectiveness by a third . . . give you maximum controllability—and that means maximum safety. Their action is accurate and non-erratic. They lighten needed foot pressure by 25%. With Super-Cushion Tires and new, wider Safety-Rim Wheels they make it possible for even emergency stops to be sure and easy. Only Plymouth has this amazing safety trio in the lowest-priced field.

Play Safe with Plymouth

In the lowest-priced field, Plymouth—and Plymouth alone—offers Safe-Guard Hydraulic Brakes and Super-Cushion Tires on new, wider Safety-Rim Wheels. Why do without them when *every* new Plymouth has these great safety advances as standard equipment? And they're only the beginning of the Plymouth value story. Check the Quality Chart at your dealer's and you'll find that Plymouth shares 20 performance, comfort and economy features with high-priced cars—far more than any other car in its field. Yes, if it's Verified Value you want, you'll place your order for Plymouth.

PLYMOUTH Division of CHRYSLER CORPORATION • Detroit 31, Michigan

PLYMOUTH BUILDS GREAT CARS . . . GOOD SERVICE KEEPS THEM GREAT. *Your nearby Plymouth dealer will provide the service and factory-engineered parts to keep your present car in good condition while you're waiting for your new Plymouth.*

PLYMOUTH BUILDS GREAT CARS

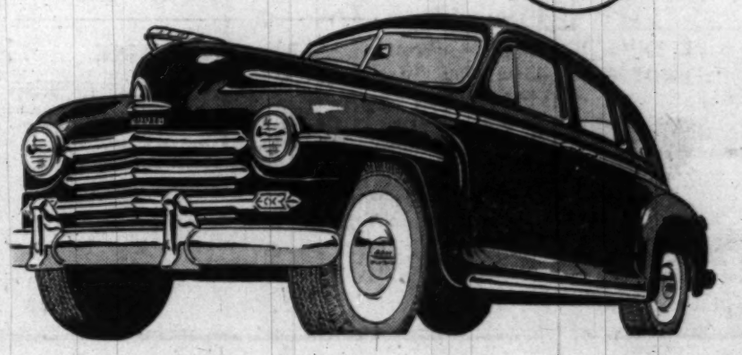

The Washington Post

WASHINGTON: SUNDAY, JUNE 27, 1948

Romance and Gunfire Ahead!

HI! LOOK! SEE! *This is Janis Paige, the purty thing and she'll be seen in the leading role opposite Jack Carson at the Warner Thursday in a Technicolored Calypso musical, "Romance on the High Seas"*

THE LAST SHOT: *Richard Widmark (above) as the gang leader whose downfall is achieved by the FBI in "Street With No Name," coming on Thursday to the Palace screen*

ITALIAN HEROINE: *Isa Pola (below) of the distinguished Italian film which opened yesterday at the Hippodrome, "Furia"*

One on the Aisle

Will the Movies One Day Grow Up?

By Richard L. Coe

YUCKETY-YUCKETY-YUCKETY: "Are the Movies a Menace?" asks the July **Coronet** . . . Ezra Goodman, author of an article which evidently has taken considerable time and care to produce, comes up with 12 categories on which the films presumably fall short and winds up with some interesting quotes from Hollywood big-wigs . . . Best of these comes from Producer Walter Wanger who urges "special chains or theaters with low overheads where advance types of pictures would play to select audiences. Such pictures will be comparable to a limited edition in the book field and would allow thematic and technical advances."

Such an idea we've often discussed with the moguls, who sneer at it as visionary and impractical . . . The way Wanger puts it still makes sense.

As for that "Menace" question, if you analyze those topics Goodman breaks his criticisms down to, you'll find they all stem from the same causes . . . Childish concepts all the way down the line, from commercial producers to a public divided into pressure groups and a wolfish appetite for some of the sleazier Hollywood efforts . . . We read the article with the radio turned on and came to the conclusion that the movies are not a whit more of a menace than political conventions.

MARY MacARTHUR is staying on for another week at Olney before sailing for England to join her mother for the Helen Hayes London debut in "The Glass Menagerie." . . . Miss MacArthur will do the "brat" role in "The Philadelphia Story," with Diana Barrymore as the star . . . Not every week will you get the chance to see the offsprings of a Barrymore and a Hayes acting on the same country stage . . . Visiting Mary at the moment out at Olney is 10-year-old Jamie MacArthur, a bright blond type whom Mama Hayes figured the countryside of lonely Olney would benefit.

FORMER GOVERNOR Jim Davis of Louisiana, is coming to visit the Capitol in Washington and we don't mean the one on the Hill, either . . . Such are the winds of political fate, the former Chief Executive of that gur-ate and gul-orious State will be headlining the Capitol Theater stage show the week of July 15 . . . He's bringing along a six-piece hillbilly band . . . For once in his hurried life, it looks as if nimble Connie B. Gay missed a headliner for his Constitution Hall Saturday nights . . . Connie insists, though, that you have to be more than a freak to be on his show . . . You've got to be good, screams Connie.

FRANCES STARR has left her Kalorama rd. fastness for the coolness of Maine and a return to the boards at Ogunquit . . . The beloved Starr will be playing "The Corn Is Green" and the role of the Welsh teacher should be a fine one for her . . . Too bad Olney can't lure Miss Starr for this one; surely her Washington neighbors would enjoy seeing Mrs. Wetten in the role Ethel Barrymore first played at the National.

FRANK FAY and his "Harvey" company are certainly getting to feel at home in Washington—and G street's Olmsted's . . . Tomorrow night they begin their seventh week in that cheerful, philosophic comedy . . . Last week they all took their roles and the complete "Harvey" out to Walter Reed for a performance before one of the most heart-filling audiences ever . . . When George Gaul and the National's orchestra heard of the special matinee, they asked: "What about us?" . . . "You don't have to go," the men were told . . . "HAVE to!" they thundered, "We want to go." . . . And play they did at Walter Reed . . . Tonight the "Harvey" people will take a busman's holiday jaunt out to Catholic University to see Jean Kerr's revised "Jenny Kissed Me," which opens the university's summer drama season with a one-week run.

T/SERGT. CARL DILKS, now at Andrews Field, was stationed on Wake Island and taken prisoner at the start of the war . . . Along with Colonel Devereaux and his Marines, Dilks' outfit were portrayed in Paramount's "Wake Island." . . . But Dilks never saw the film . . . So Friday night Paramount screened the picture for the sergeant and his party.

SHOWFOLK are always proud of their record when it comes to charity . . . Next Wednesday at 8, Sidney Lust's Cheverly Theater will present a film and variety show for the benefit of the family of Charles Caldwell, the Prince Georges County police officer who was killed in line of duty recently . . . "Green Grass of Wyoming" will be the picture and WOL's Bill Brundige will head a group of acts including Nora Williams, Bob Freed and Frances Parker . . . Tickets for Wednesday night are on sale at all the Prince Georges County Lust theaters, which last weekend collected almost $2000 for the Caldwell fund.

J. EDGAR HOOVER and Louis B. Nichols, his assistant FBI director, are proud of Twentieth Century's "Street With No Name," which opens Thursday at the Palace . . . This story, and a cracking good one, of the urban crime gangs on the up across the country, highlights the depressing fact that the crime leaders of today and tomorrow are the 17-year-olds of a few years ago who then constituted the biggest proportionate crime age group in the land . . . The film, Nichols told us, was two years in the making.

"Legit" Theater Fate in D. C. Awaits Bids

Belasco Site Once Traded for a Donkey

By Dorothea Andrews

THE FATE of the legitimate theater in Washington—at least for the immediate future—will be settled Thursday, at 2 p. m., when the Federal Works Agency will open sealed bids to lease the Belasco Theater.

And if it accepts one of those bids, Washingtonians may see Broadway shows here this fall. However, the IF is of mountainous proportions.

The FWA "reserves the right to reject any or all proposals." Further, a successful bidder may have to vacate, on a year's notice, any time after the first five years of the lease, which would run from September 1, 1948 to August 31, 1958.

It might turn out that the successful bidder will be a movie representative, in which case Washington would be without a "legit" theater. No restriction was placed on bidders by the FWA when it announced in May that it would accept bids.

The Government has stipulated that anyone leasing the Belasco will have to furnish his own equipment, heat and water facilities—this despite the fact that the Belasco is now heated by the Central Heating Plant.

Some of the bidders are piqued at terms of the FWA proposal, which they have called unfair. J. G. Frain, executive secretary of the Washington Art Center Association, Inc., declared, "It appears that every possible obstacle to make the restoration and operation of this theater unreasonably hard and unrewarding has been incorporated into the proposals for bids."

Ban Now On

THAT THERE should be sharp interest in the outcome of the Belasco Theater is evident, for Washington faces a theatrical blackout by August 1 unless Actors' Equity rescinds its ban on the National Theater.

The ban will be in effect as long as the National continues to refuse admission to Negroes. Theater Operator Marcus Heiman has stated that it is not up to him to break with a pattern of segregation already established in Washington. The National is now slated to become a movie house.

The old Belasco was the Stage Door Canteen during the war

The history of the Belasco Theater and the site it occupies is vivid Americana. The land first came to prominence when it was owned by Henry Clay, who traded it for an Andalusian jackass which Commodore John Rogers had brought back from Spain.

Commodore Rogers built a home there, which later became a boarding house. One of the roomers was Clay himself; another was John C. Calhoun, who lived there while Secretary of War. Chief Justice Roger B. Taney stayed there before his appointment to the Supreme Court bench.

During the Civil War, Secretary of State William H. Seward lived in the house. On the night of April 14, 1865, while Lincoln was being assassinated and Seward was sick in bed, Lewis Payne, compatriot of Booth, rushed into Seward's bedroom and stabbed him in the throat.

William H. Belknap, Secretary of War under President Grant, also lived in the house for a time. It was then bought by James G. Blaine, whose heirs owned the land when the theater was built.

Miss Russell Starred

IT WAS originally known as the Lafayette Square Opera House, and as such opened on September 30, 1895, with Lillian Russell starring in De Koven's opera "The Tzigane." In succeeding years, Mme. Schumann-Heink and Jenny Lind were among those who sang before Washington audiences.

In 1905, the building was taken over by David Belasco and the Schuberts, and the name changed to Belasco. Helen Hayes and Ruth Chatterton both made their debuts at the theater, as did Ina Claire.

It was at the Belasco that Flo Ziegfeld asked Will Rogers to join his company, and it was also at the Belasco that Rogers had a White House tiff.

One of the jokes in the show "Midnight Frolic" had Rogers saying:

"The American public will never get much accomplished until they get a President who gets seasick and who can't play golf."

See BELASCO, Page 4, Column 2

Always Disputes

Artists Have Affinity for Hot Water

By W. G. Rogers

NEW YORK, June 26 (AP).—Creative workers must like hot water—they're always getting into it. Police raid bookstores and confiscate what someone calls salacious novels. Statues are removed from museums because they are too nude. Paintings are tossed out for showing too much skin or for being too modern in manner or too radical in thought.

But the most controversial art form of all is probbaly the mural. If it's painted on a museum wall, where most people who see it are art amateurs, it's in a comparatively, though not wholly, safe place. But it's apt to be in a postoffice, library, school or Government building, and it invites criticism from the layman. He objects to the way his tax money has been spent, or to the "modernistic" art which he scorns as tommyrot, or to the painter's ideas which he thinks are dangerous.

There's nothing new about mural disputes, though there's a new dispute in connection with a Diego Rivera wall painting in a lush Mexico City hotel. Mural disputes are not new to Rivera, either. His murals in the Detroit Institute of Art were untrue to life, local citizens complained back in the early 1930s.

Clashes With Church

IN 1936 some satirical frescoes of his were removed from another Mexican hotel. At present he is having trouble over the phrase "God Does Not Exist," which he painted in a panel in the dining room of the eight-million-dollar Hotel Prado. The Archbishop of Mexico refused to bless the building unless the words were deleted; Rivera, refusing to delete them, suggested that the archbishop bless the hotel and damn the mural.

Rivera's most widely heralded fight came in connection with the Rockefeller City murals in which he included a head of Lenin. He was fired, and the mural was removed.

But just to show that you can't please all the people all the time, the Sert murals which now cover the ground floor in the same building were criticized because, like the rest of the gigantic architectural pile, they lack color.

Lack of color was one of the charges brought against Puvis de Chavanne's pallid mural series in the Pantheon in Paris. The same artist did the same sort of job in the Boston Public Library. Conservative artists objected to the

See RIVERA, Page 3, Column 3

45-Minute Record Means Great Savings

By Paul Hume

COLUMBIA RECORDS is about to place on the market a phonograph record which plays 45 minutes on one 12-inch double-faced record.

Developed by Dr. Peter C. Goldmark, CBS director of engineering research, they permit the playing of the majority of the symphonic and concert literature without interruptions every four minutes for the changing of the record.

DR. GOLDMARK

The new records, designated in Columbia's publicity, as LP (Long Playing) Microgroove, are cut with 224 to 300 grooves per inch instead of the present 90. Vinylite surfaces reduce noise to a minimum. The savings they represent to the buyer and collector of records will be tremendous.

At present the seventh symphony of Beethoven requires five 12-inch records, both sides. Such an album today costs $7.25, plus tax. On Columbia's new records, it will be played on a single 12-inch disc, costing $4.85, plus tax.

Will Be No Pause

THE MUSICAL difference lies in the wonderful fact that whereas all previous recordings of the Beethoven seventh have contained two interruptions of the first movement for record changes, the new system of recording will bring you the first movement without pause. After the customary break between movements at the discretion of the conductor, you will hear the second movement also without pause. At this point the record will need turning over, and on the reverse side you will hear the two final movements.

There are few symphonic movements requiring more than 22½ minutes to perform. That is the time limit on a side of the new records. Similarly, there are relatively few works requiring more than 45 minutes to play.

Recordings, formerly taking up about 8 feet, can now be housed in little more than 12 inches. Another advantage of this recording is that it does not render obsolete any equipment you now use for your records. But now we come to the temporary drawbacks and unavoidable questions.

The new discs must be played at 33 1/3 revolutions per minute, instead of the usual 78. To convert your present machine, Columbia has collaborated with Philco to market a machine selling for $29.50 which makes it possible to play these records on your own phonograph. In addition, Philco is planning to manufacture all its future machines with the dual playing speed.

Public Demand Lacking

PHONOGRAPH manufacturers have long experimented with dual-speed turntables, but public demand was lacking and the 78 rpm speed persisted.

Chief question in the slower speed is: will the medium priced machine, with an average motor, turn absolutely evenly, at 33 1/3 rpm? Slower speed is a strain on a motor not designed to play at that speed, and, of course, any variation in speed will be reflected instantly in a wavering of pitch and tone.

In addition to the difference in motor, the new records require a lighter pickup, one with a playing stylus one-third the size of the conventional phonograph needle at the point of contact. These adjustments are necessary to compensate for the much narrower grooving on the new discs, and are incorporated in the Philco gadget to be attached to your present machine.

See HUME, Page 2, Column 1

150 in 'Glory' Drama Cast

Williamsburg, Va., June 26 (AP).—"The Common Glory," Paul Green's symphonic drama of the struggles, hardships and final triumph of American colonists in their fight to achieve self-government, opens its second season with elaborate new scenery, new lighting effects and more than 150 experienced players.

Two of Broadway's younger leading men, Walter Brooke, cast as Thomas Jefferson, and John Morley, as narrator, top the list.

"The Common Glory," which played to 90,000 persons from every State and several foreign countries in 1947, will be staged every night except Monday from July 2 through Labor Day.

The stage is on the banks of Lake Matoaka. The lake will be visible to the audience when the play is not in progress.

Radio in Review

Pearl Back But 'Sharlie' Is Missing

By John Crosby

In an editorial a few years back, "Life" magazine lamented that radio had progressed in 25 years from Jack Pearl to Milton Berle, implying that this wasn't a great deal of progress for such a big industry. Well, after an absence of years, Mr. Pearl is back on the air again, signifying, I guess, that even the small progress noted by "Life" was illusory.

Mr. Pearl established himself from about 1932 to 1937 as some sort of national institution simply by telling tall stories which his sidekick, Cliff Hall, persistently refused to believe. When challenged by Mr. Hall, Pearl retorted invariably and inevitably: "Vas you dere, Sharlie?" Few lines have ever brought such fame and fortune as that four-word question but eventually, as it must to all jokes, the humor palled. Mr. Pearl fell into disfavor.

Shelves Expression

ON HIS new show (NBC 8:30 p. m. EDT Wednesdays), the summer replacement for "The Great Gildersleeve," I braced myself for half an hour in preparation for that "Vas you dere, Sharlie?" It never came. Mr. Pearl still talks an outlandish German accent, his sibilants fizzing like champagne; he still tells tall stories but he has laid aside "Vas you dere, Sharlie?"

I rather enjoyed hearing Mr. Pearl again, largely, I suspect, for sentimental reasons. (Good old 1932!) Pearl now operates under his own name rather than his pseudonym, Baron Munchausen.

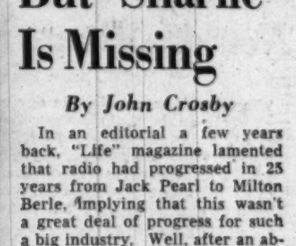

PEARL HALL

As a comic device he operates his own business, which is in perpetual difficulties. Cliff Hall has returned with the veteran comedian, his credulity still taxed to the utmost by Pearl's stories.

Incidentally, German dialect comedy may puzzle some of the younger generation who have never heard such a thing. When I was a boy in Milwaukee, German accent comedy rested securely on a foundation of truth.

Pearl also found space to include a magnificent tussle with a telephone which persistently gave him wrong numbers, here again playing heavily on the sympathies of the elder listeners who probably haven't heard that in years.

Well-Known Voice

JULIE Conway, who possesses a voice which may well be second only to Bing Crosby's in national renown, achieved that eminence by declaiming just four words. Up until last year, you could hear Julie four times a day—twice each on the "Ma Perkins" and Jack Smith shows—squealing rapturously "Ooooh," that Oxydol sparkle!" Since last year, the slogan has been changed and Julie now employs her capable lungs on: "That new, new, NEW Oxydol sparkle!"

JULIE

Julie is unhappy about dropping the "pooh" or the squeal, as

See CROSBY, Page 4, Column 2

TODAY ON WINX

Recommended today on The Washington Post's radio station WINX and WINX-FM, Sunday, June 27.

10:30 A. M. Crown Capers. Jerry Strong Sunday morning show.

3:30 P. M. Listeners review the current movies, with Hugh Guidi, emcee.

6:15 P. M. Roundup of sports news with Bob Wolff.

Real Life-Colored Films Devised by 2 Parisians

PARIS, June 26 (U.P.).—The world may see real life-colored movies soon as the result of a revolutionary new way of making colored motion pictures announced here.

The system, devised by two middle-aged French inventors, Armand and Lucien Roux, is called Rouxcolor.

It consists of using a special spectrum lens attached to an ordinary camera and a similar type lens on the movie house projector. Ordinary black and white film is used.

The new lens has 40 finely ground pieces of optical glass in it, Armand Roux explained.

17 Years of Work

ROUX said he and his elder brother had been working on the idea for making exact-colored movies for 17 years. He said they had done all the work themselves, designing the lens, grinding the special prisms for it, and testing out the finished product.

The two brothers worked in a shabby laboratory on the fifth floor of a Left Bank loft building. There, with the aid of friends who lent them money, they started tinkering in their spare hours in 1930. They made experimental lenses which produced better color movies than present processes.

Just before the war they finally got a nearly perfect color print.

Hidden From Germans

DURING the German occupation, Armand Roux said he and his brother hid away the new lens and the blueprints so the Germans wouldn't get them.

After the war, with the financial aid of Hollywood and some French bankers, the two brothers set to work to produce a practical method of making the complicated spectrum lens. The first lens was turned out only a few weeks ago.

When Marcel Pagnol, famous French screen writer and producer, saw experimental films taken with Rouxcolor, he junked the black and white version of his latest picture, "The Pretty Miller's Wife." Pagnol will re-shoot the film in Rouxcolor.

New 45-Minute Record

HUME, From Page 1

The other item not clear in our mind, is: what about such works as the Tschaikowsky Sixth Symphony, Schubert's C Major, Rachmaninoff's E Minor symphony, and the other works which take, say 50, 55, and 60 minutes. All but 5 or 10 minutes will go on two sides of one disc. Will we then have 5 minutes more on another disc, plus something else we might not want in our library?

Columbia has already prepared a number of their best-selling classical and popular records in the new form. They plan to add albums from their present catalogue to the LP list, and to record most of their new sets on both standard and LP discs.

It seems to us that this is the most practical solution to the problems of interrupted performances and rising costs of records, as well as storage space. Tape recording is a home device of some value, but it does not approach acceptable standards in reproduction. Wire recording, still in experimental stages, shares with tape the disadvantage of making all previous equipment obsolete.

C. U. Offers 'Jenny Kissed Me'

The Catholic University Theater will open its summer series of three plays tonight at 8:30 with a revival of Jean Kerr's comedy, "Jenny Kissed Me."

The play was chosen for summer revival because of its unprecedented popularity during the past winter season. Its original run of three weeks was sold out within two days after its opening, and hundreds of patrons had to be turned away during the remainder of the run.

To accommodate these and those who wrote to the university requesting another opportunity to see the play, "Jenny" has been completely remounted scenically to fit into the new and larger theater building.

The revival run will be confined to a single week. It will be followed, during July and August, by two new productions to be announced later. Tickets may be reserved by calling Michigan 6000.

Cotten Knows Fur-lined Cups

HOLLYWOOD, June 26 (AP).—The artist Salvador Dali has painted fur-lined teacups, and film actor Joseph Cotten thinks he knows what they'd be like.

In "Weep No More," with Alida Valli, Cotten is required to sip from a cup of scalding tea, and then let the cup fall to the floor when the liquid burns his lips. But the cup mustn't break; that's important to the plot.

The property man solved the problem by lining the cup with adhesive tape.

This prevented the delicate china from shattering, but after doing the scene half a dozen times Cotten said he felt as if he'd spent the afternoon licking postage stamps.

If Grant Could Catch Himself

HOLLYWOOD (AP).—"Now, if I could just catch myself," said Grant Withers, "we'd save an awful lot of time and trouble."

Withers is working in two pictures simultaneously, "The Plunderers," in which he portrays a sheriff, and, on an adjoining sound stage, "Homicide for Three," in which he's the black-hearted villain fleeing desperately from the law.

"I could corner me," suggested Grant, taking off his sheriff's badge to move over to the next stage, "and then I could fight it out with myself. I could fix up the whole deal by squealing on myself. Because, you see, I'm the only one who knows where I am. I think it's a wonderful idea for confusing the audience—provided I can figure it all out myself."

European Orchestras on Film

Some of the major European symphony orchestras have been recorded in a series of film shorts, now being shown in Europe and destined for distribution in the United States shortly. The orchestras include such organizations as the Vienna Philharmonic, the Orchestre Nationale of Paris and various Swiss, Italian and Belgian orchestras. The sound film runs 10 minutes in length.

Stage and Screen Show Times

STAGE

National—"Harvey," Frank Fay brings that most whimsical, amusing of comedies. Monday night at 8:30.

Olney—"The Marquise," Lillian Gish and Ralph Clanton play Noel Coward's comedy of eighteenth century high life; at 2:45 and 8:45 p. m.

SCREEN

Warner—"Hazard," Paulette Goddard and McDonald Carey in a comedy about a bright lady gambler, at 1, 3:10, 5:25, 7:35 and 9:50 p. m.

Palace—"All My Sons," the prize-winning play on the screen with Burt Lancaster and Edward G. Robinson, at 1:20, 3:25, 5:30, 7:35 and 9:40 p. m.

Capitol—"The Big City," Margaret O'Brien gets adopted by three fathers, at 1:25, 4:10, 7 and 9:50 p. m. Stage shows at 3:25, 6:15 and 9:05 p. m.

RKO-Keith's—"Up in Central Park," Deanna Durbin and Dick Haymes in the musical comedy about Boss Tweed; schedule depedent on showing of Louis-Wolcott fight pictures.

Metropolitan—"The Fuller Brush Man," Red Skelton returns in a light comedy, at 1, 3:05, 5:20, 7:30 and 9:40 p. m.

Columbia—"Blood and Sand," Tyrone Power as a bullfighter in a reissue, with Linda Darnell, at 12:55, 3:10, 5:20, 7:35 and 9:50 p. m.

Playhouse—"Anna Karenina," Vivien Leigh, Ralph Richardson and a British version of the Tolstoy novel, at 1:10, 3:20, 5:25, 7:35 and 9:45 p. m.

Little—"Ninotchka," Garbo has fun as a solemn Muscovite, at 3:05, 5:15, 7:30 and 9:40 p. m.

Hippodrome—"Furia," one of those splendid Italian films, at 2:20, 4:06, 5:56, 7:40 and 9:30 p. m.

Pix—"Passionelle," at 4:10, 7:15 and 10:15 p. m. "Torments," at 2:35, 5:35 and 8:35 p. m.

Trans-Lux—Short subjects and news reels continuous from 10:15 a. m. to 12 midnight.

Ambassador—"Hazard," at 1, 3:05, 5:15, 7:25 and 9:35 p. m.

Airport Drive-In—"Alexander's Ragtime Band," at 8:45 and 11 p. m.

Open Air—"Killer McCoy," at 9:15 p. m. "Man Alive," at 11 p. m.

Beltsville Drive-In—"Blondie's Holiday," at 9:15 p. m. "Cloak and Dagger," at 10:45 p. m.

Coming Attractions

WARNER—"Romance on the High Seas," a Technicolor cruise, with Jack Carson, Janis Paige and Don Defore falling for the Calypsos; opens Thursday.

PALACE—"Street With No Name," filmed with close cooperation of the FBI, this one's a semidocumentary of the crime world, with Mark Stevens and Lloyd Nolan; opens Thursday.

CAPITOL—"On An Island With You," Esther Williams, her gold swimming suits, Peter Lawford, Jimmy Durante and the Cugat band have some fun in a big, Technicolored way; opens Thursday.

KEITH'S—"The Best Years of Our Lives," that prize-winning champ returns for its first local run at popular prices, with Fredric March and Myrna Loy in the top roles; opens Wednesday.

METROPOLITAN—"The Noose Hangs High," Abbott and Costello, as the Speedy Service Window Washers, are mistaken for the Speedy Service Messengers; Cathy Downs and Leon Errol are featured; opens Thursday.

COLUMBIA—"Summer Holiday," the musical version of O'Neill's "Ah, Wilderness!" comes back to F street with Walter Huston and Mickey Rooney; opens Thursday.

DUPONT—"The Idiot," a French version of the Dostoevski novel with Gerard Philippe in the leading role; opens Tuesday.

PLAYHOUSE—"The Pearl," the John Steinbeck novel filmed in Mexico; slated to follow Vivien Leigh's "Anna Karenina."

HIPPODROME—"The October Man," a James Mason adventure; to follow the newly opened, fine Italian film, "Furia."

LITTLE—"Rebecca," Joan Fontaine and Laurence Olivier in their perennial favorite; to follow "Ninotchka."

COUNTRYSIDE SCION: Diana Barrymore, of the celebrated acting family, who opens Tuesday night at the Olney Theater in Philip Barry's comedy, "The Philadelphia Story"

Diana Barrymore Opens on Tuesday At Olney Theater

Heading into its fifth week this Tuesday, the Olney Theater in Maryland comes up with another star, Diana Barrymore, in Philip Barry's comedy of the sexes, "The Philadelphia Story."

The action takes place on the Philadelphia Main Line, and it was first produced in New York City at the Shubert Theater, in 1939 by The Theater Guild. It was a tremendous success, both in New York and on the road, with Katharine Hepburn as the star.

Featured with Miss Barrymore in the Olney cast are Dean Harens and Robert Wilcox. Other players include Watson White, Jane Seymour, Peter Scott, Maurice Manson, Anne Francine, Grant Gordon, Paul Keyes and Dan Stapleton. The settings have been designed by S. Syrjala.

"The Philadelphia Story" will be staged by Harry Ellerbe, who performs his last directorial task for Olney this season.

This afternoon and tonight Olney presents the last two performances of Noel Coward's "The Marquise," starring Lillian Gish. Matinee is at 2:45, evening at 8:45.

James Dunn 'Harvey'

James Dunn of the films is the new Elwood P. Dowd of "Harvey." He replaced the British star Jack Buchanan, who played the role for a month after the departure of Jimmy Stewart.

TRANS-LUX NEWS
NOW PLAYING
Return Match
LOUIS-WALCOTT FIGHT
EVERY GREAT MOMENT! EVERY BLOW! EVERY THRILLING ROUND! HIGHLIGHTS REPEATED IN SLOW MOTION!
REGULAR TRANS-LUX SHOW
WMAL Newscasts • Last Show 10:45

40 ACRES OF FINE FUN
EVERY DAY 1 TO 12 P. M.
FREE ADMISSION
GLEN ECHO AMUSEMENT PARK
9 THRILLING RIDES AND A VARIETY OF ATTRACTIONS
INCLUDING THE BIG SWIMMING POOL
WITH SEASHORE SAND BEACH
OPEN 10 A. M. TO 10:30 P. M.
DANCING
PAUL KAIN GREAT BAND
9 P. M. TO MIDNIGHT

Gala Opening Sun., July 4
Dorothy Maynor, Soloist
Watergate Concerts
12 SUNSET SYMPHONIES
HOWARD MITCHELL, Musical Director
presented by National Symphony Orchestra Assn. Each Sun., Wed. and Friday, 8:15 P. M.
ATTRACTIONS: Maynor, Swarthout, Spalding, Claudio Arrau, Todd Duncan, Earl Wild, Igor Youskevitch, Nora Kaye, The Revelers, Sidney Foster, Viennese Night, All-Tchaikovsky, Gershwin Memorial, Ballet Night, Rachmaninoff-Wagner Program.
RESERVED SERIES PRICES: (Sun., Wed., Fri. Series, 4 concerts each) $4.20 and $6.00. UNRESERVED: Strip of 5 tickets good for 5 admissions to any concert or concerts—$2.50, $3.75.
NATIONAL SYMPHONY BOX OFFICE Kitt's Music Store, 1330 G St. N.W. NAtional 7332
—Save by Buying in Advance—

Vivien LEIGH ★ Ralph RICHARDSON
in TOLSTOY'S great love story
Anna Karenina
PLAYHOUSE 727 15th St. NW ST-5800

ERNST LUBITSCH'S COMEDY HIT
Air-Cond. LITTLE 9th St. bet. F & G ME-1326
Garbo RETURNS IN "NINOTCHKA"

WARNER Theater 13th near F
NOW OPEN 12:45 P.M. FIRST SHOW 1:00 P.M.
PAULETTE GODDARD
MACDONALD CAREY
In Paramount's Hilarious Hit
'HAZARD'
ALSO NOW SHOWING AT AMBASSADOR

KIDDIES DAYS AT MARSHALL HALL
TOMORROW
Every Monday & Friday REDUCED RATES
on all amusements, Mondays and Fridays at Marshall Hall Park. 450 acres, just for fun. Two trips daily—10 A.M. and 2 P.M.
WILSON LINE
7TH ST. WHARVES • NA. 2440

Warner Bros. METROPOLITAN F Near 10th
NOW OPEN 12:45 P.M. FIRST SHOW 1:00 P.M.
RED SKELTON AS THE FULLER BRUSH MAN
COLUMBIA PICTURE co-starring JANET BLAIR

SANDY SPRING VOLUNTEER FIRE DEPARTMENT
17th Annual Carnival
35 Attractions old and new
Sherwood High School
Sandy Spring, Md.
June 30, July 1, 2, 3
PROGRAM
JUNE 30
3-Mile Parade 6:30 P. M.
Fried Chicken and Country Ham Dinner (All You Can Eat) $1.50 (Incl. tax)
JULY 1
Famous Hawkshaw Hawkins from Wheeling, W. Va., Jamboree
JULY 2
Stoney Cooper and his Clinch Mountain Boys
JULY 3
Beauty Contest for Miss Sandy Spring
1948 Chevrolet Given Away
Midway and Gate Prizes Nightly

COOL RKO KEITH'S 15TH AT G
Doors Open 10:45 Sunday 12:30
UNIVERSAL-INTERNATIONAL presents
Up in Central Park
starring DEANNA DURBIN DICK HAYMES VINCENT PRICE
Music by SIGMUND ROMBERG Lyrics by DOROTHY FIELDS
RETURN MATCH JOE LOUIS vs JERSEY JOE WALCOTT
OFFICIAL CHAMPIONSHIP FIGHT FILMS

G. O. P. CONVENTION HIGHLIGHTS AT LOEW'S

LOEW'S COOL
CAPITOL F at 14th
TODAY... Open 12:45
"BIG CITY"
MARGARET O'BRIEN
GEORGE MURPHY
DANNY THOMAS
And Many Others
On the Big STAGE
SYLVIA FROOS
Singing Star of Stage and Radio
THURSDAY
ESTHER WILLIAMS • PETER LAWFORD
"ON AN ISLAND WITH YOU"
Color by TECHNICOLOR
ON STAGE
EVALYN TYNER'S Party

PALACE F at 13th
TODAY... Open 12:30
EDW. G. ROBINSON
BURT LANCASTER
"ALL MY SONS"
UNIVERSAL INTERNATIONAL PICTURE
THURSDAY
"THE STREET WITH NO NAME"
MARK STEVENS
RICHARD WIDMARK

COLUMBIA F at 12th
TODAY... Open 12:30
TYRONE POWER
RITA HAYWORTH
LINDA DARNELL
"BLOOD and SAND"
See Special Ad for a Coming LOEW HIT. Today's Parade Pg. 3.

AIRPORT Drive-In THEATRE DIal OXford 4480
"ALEXANDER'S RAGTIME BAND"
Tyrone Power, Alice Faye
Open 8 p. m.
Shows 8:45 p.m.-11 p.m.
US 1

E. M. LOEWS MT. VERNON OPEN AIR "THE ORIGINAL"
RT. 1-3 MI. SO. ALEXANDRIA
DRIVE-IN THEATRE
Mickey Rooney "KILLER McCOY"
Pat O'Brien "MAN ALIVE"
Opens 8, Starts 9:05
Adults 50c, Children Free
SIT IN YOUR CAR and SEE THE MOVIES

PIX 2 DARING—SHOCKING FILMS! FORBIDDEN THEMES!
EMILE ZOLA'S PASSIONNELLE
2nd BIG FEATURE TORMENT

Starts Thursday LOEW'S CAPITOL
LOOK WHO'S On An Island With You
ESTHER WILLIAMS PETER LAWFORD RICARDO MONTALBAN JIMMY DURANTE CYD CHARISSE XAVIER CUGAT and his orchestra
M-G-M's Tune-swept, Hula-happy TECHNICOLOR Musical!

"BULL'S-EYE!" N. Y. WORLD-TELEGRAM
"BOLD, BRILLIANT!" BROOKLYN EAGLE
"BY FAR THE BEST OF THE FOREIGN FILMS!" N. Y. POST
"AMAZINGLY CANDID!" N. Y. TIMES
"PERFECT!" N. Y. JOURNAL
"CALLS A SPADE A SPADE!" N. Y. HERALD-TRIBUNE
FURIA
AIR CONDITIONED
SIDNEY LUST'S HIPPODROME N.Y. AVE at 9th ME 9694 OPEN 1:45

Washington Premier
Starting WED.
DOORS OPEN 12:45
1332 CONN. AVE CO. 2044
dupont AIR-CONDITIONED presents
GERARD PHILIPPE • EDWIGE FEUILLERE in DOSTOYEVSKY'S Masterpiece
The Idiot
TELEVISION LOUNGE
"DON'T MISS IT" —PM
BOLD! DARING! —The NEW YORKER
Last 3 Days "FARREBIQUE"

OLNEY THEATRE
OLNEY, MD.
Reserve by mail or phone Ashton 3456
OPENS TUESDAY
Richard Skinner — Rodge Allen — Evelyn Freyman present
DIANA BARRYMORE
in "THE PHILADELPHIA STORY"
with Dean Harens and Robert Wilcox
Staged by Harry Ellerbe—Settings by S. Syrjala
Eves., Tues. thru Sun., at 8:45 P. M., Sun. Mat. 2:45
Prices: $1.80, $2.40, $3.00 (Eve.); $1.20, $1.80 (Mat.)
NO MONDAY PERFORMANCE—WASHINGTON BOX OFFICE, BALLARDS 1300 G St. N.W. Phone: RE. 1313
Last two times! Lillian Gish in "The Marquise"

NATIONAL (AIR-COND.) NOW PLAYING 7th WEEK!
"Everyone wants to see 'HARVEY'"
BREAKING ALL RECORDS
FOR LONG RUN STAGE PLAYS IN THE 113-YEAR HISTORY OF THIS THEATRE
LAST 2 WEEKS
INDEPENDENCE DAY MATINEE MONDAY, JULY 5
BROCK PEMBERTON presents
FRANK FAY in HARVEY
THE PULITZER PRIZE PLAY by MARY CHASE
directed by ANTOINETTE PERRY
MAIL ORDERS ACCEPTED
Enclose Stamped, Self-Addressed Envelope with Check and Give Alternative Dates
EVES.: $1.20, 1.80, 2.40, 3.00, 3.60; MATS.: $1.20, 1.80, 2.40, 3.00 (Tax Incl.)
MATINEES WEDNESDAYS AND SATURDAYS AND MONDAY, JULY 5th
EVES. 8:30—PROMPT CURTAIN—NO SEATING DURING FIRST SCENE—MATS. 2:30

JOHN EDGAR HOOVER DIRECTOR
Federal Bureau of Investigation
United States Department of Justice
Washington, D. C.
June 27, 1948
The street on which crime flourishes is the street extending across America. It is the street with no name.
Wherever law and order break down there you will find public indifference--and there you will find the FBI meeting the challenge of the new criminal onslaught.
20th Century-Fox revealed in "The House on 92nd Street" the story of the FBI at war! Now the same studio, with information adapted from our files and with the cooperation of this bureau, brings you the story of the FBI today-- "The Street With No Name"!
J. Edgar Hoover
20th CENTURY-FOX
The STREET WITH NO NAME
Starring MARK STEVENS · RICHARD WIDMARK
Directed by WILLIAM KEIGHLEY
Produced by SAMUEL G. ENGEL
Starts Thursday
COOL LOEW'S PALACE F at 13th

TODAY'S NEIGHBORHOOD MOVIES

WARNER BROS. THEATERS
For Additional Information Phone Theaters Direct or Call REpublic 0800
Theaters Marked * Air Cooled
MATINEE ALL THEATERS TODAY

★AMBASSADOR 18th & Col. Rd. N.W. CO. 5595 Mat. 1 P.M. Paulette Goddard, Macdonald Carey in "HAZARD" at 1:00, 3:05, 5:15, 7:20, 9:35.

★APOLLO 624 H St. N.E. FR. 5300 Mat. 1 P. M. Yvonne De Carlo, Dan Duryea in "BLACK BART," at 1:25, 3:30, 5:30, 7:35, 9:35.

★AVALON 5612 Conn. Ave. N.W. WO. 2600 Mat. 1 P. M. Spencer Tracy, Katharine Hepburn in "STATE OF UNION" at 1:00, 3:05, 5:15, 7:20, 9:30.

AVE. GRAND 645 Pa. Ave. S.E. LI. 2406 Mat. 1 P. M. Douglas Fairbanks, jr., Joan Bennett in "GREEN HELL," 1:15, 3:20, 5:25, 7:25, 9:30.

★BEVERLY 15th and E Sts. N.E. LI. 3300 Mat. 1 P. M. Fred MacMurray, Frank Sinatra in "MIRACLE OF THE BELLS," 1:40, 4:20, 6:55, 9:30.

★CALVERT 2324 Wis. Ave. N.W. WO. 2345 Mat. 1 P. M. Fred MacMurray, Frank Sinatra in "MIRACLE OF THE BELLS" at 1:35, 4:10, 6:45, 9:25.

★CENTRAL 425 9th St. N.W. ME. 2841 Mat. 1 P.M. Eddie Cantor, "IF YOU KNEW SUSIE," 1:10, 4:30, 7:50. Ray Milland, Charles Laughton, "THE BIG CLOCK," at 2:40, 6:00, 9:20.

★COLONY 4935 Ga. Ave. N. W. GE. 6500 Mat. 1 P. M. Ray Milland, Charles Laughton in "THE BIG CLOCK" at 1:00, 3:05, 5:10, 7:20, 9:30.

HOME TR. 8188 Mat. 1 P. M. 1230 C St. N. E. Veronica Lake, Barry Fitzgerald in "SAINTED SISTERS" at 1:00, 4:30, 8:00. Barbara Stanwyck, Van Heflin in "B. F.'S DAUGHTER" at 2:30, 6:00, 9:30.

★KENNEDY Kennedy Nr. 4th N. W. RA. 6600 Mat. 1 P. M. Bette Davis in "WINTER MEETING" at 1:00, 3:05, 5:10, 7:20, 9:30.

★MacARTHUR 4859 MacArthur Blvd. N.W. OR. 4600 Gary Cooper, Paulette Goddard in "UNCONQUERED" at 1:00, 3:40, 6:25, 9:15.

★PENN Pa. Ave. at 7th S.E. FR. 5200 Mat. 1 P. M. Gary Cooper, Paulette Goddard in "UNCONQUERED," 1:00, 3:45, 6:30, 9:15.

★SAVOY 3030 14th St. N.W. CO 4968 Mat. 1 P. M. Brian Donlevy, "GENTLEMAN AFTER DARK," at 1:15, 2:55, 4:35, 6:15, 7:55, 9:40.

SECO 8244 Ga. Ave., Silver Spring 2540 Mat. 1 P.M. John Wayne, Randolph Scott in "PITTSBURGH" at 1:00, 3:55, 6:45, 9:45. William Bishop in "FORT SAID" at 2:45, 5:35, 8:40.

★SHERIDAN Ga. Ave. & Sheridan RA. 2400. Mat. 1 P.M. Spencer Tracy, Katharine Hepburn in "STATE OF UNION" at 12:50, 3:00, 5:10, 7:20, 9:35.

★SILVER Ga. Ave. & Colesville Pike SH. 5500. Mat. 1 P.M. Spencer Tracy, Van Johnson in "STATE OF UNION," at 1:00, 3:10, 5:20, 7:30, 9:40.

TAKOMA 4th & Butternut Sts. GE. 4312 Mat. 1 P. M. Dick Powell, Signe Hasso in "TO THE ENDS OF THE EARTH" at 1:45, 4:15, 6:50, 9:20.

★TIVOLI 14th & Park Rd. N.W. CO 1800 Mat. 1 P. M. Fred MacMurray, Frank Sinatra, "MIRACLE OF THE BELLS," 1, 3:10, 5:20, 7:30, 9:45.

★UPTOWN Conn. Ave & Newark WO 5400. Mat. 1 P.M. Gary Cooper, Paulette Goddard in "UNCONQUERED" at 1:05, 3:50, 6:40, 9:30.

★YORK Ga. Ave. & Quebec Pl. N. W. RA. 4400 Mat. 1 P. M. Irene Dunne, Philip Dorn in "I REMEMBER MAMA" at 1:15, 4:00, 6:40, 9:25.

SIDNEY LUST THEATERS

DRIVE-IN On Balto. Pike 5 Min. Past U. of Md. Tower 5800. Open 8:00—Hard-surfaced ramps—no dust, no mud—Two Hits! Today thru Tues.—Gary Cooper, Lilli Palmer in "CLOAK & DAGGER," at 10:47. Also "BLONDIE'S HOLIDAY," at 9:17.

HIPPODROME N. Y. Ave. at 9th Open 1:45 ME. 9694 Air-Conditioned—"FURIA"

BETHESDA Wis. Ave. & E-W Hwy. WI. 2868-9636 Air-Conditioned — Free Parking — Today thru Wed.—Gary Cooper, Paulette Goddard in Cecil B. DeMille's "UNCONQUERED," in Technicolor, at 1:14, 3:50, 6:30, 9:22.

MILO Ph. Rockville, Md 2434 Air-Conditioned Today tomor. — Johnny Weissmueller, Brenda Joyce in "TARZAN AND THE MERMAIDS," at 2:18, 4:10, 6, 7:50, 9:40.

KAYWOOD Eastern Ave. Bet. R. I. & Mich. Aves. WA 8899 Air-Conditioned — Free Parking—Hearing Aids—Today, tomor.—Gary Cooper, Paulette Goddard in Cecil B. DeMille's "UNCONQUERED," in Technicolor, at 1:15, 3:50, 6:40, 9:20. Enjoy 7x9-foot large screen television in our lounge!

CAMEO Mt. Rainier, Md. WA. 9746 Two Hits! Air-Conditioned — Today, tomor.—Robert Young, Marguerite Chapman in "RELENTLESS"—Also Eddie Cantor, Joan Davis in "IF YOU KNEW SUSIE." Last Complete Show 8:43.

HYATTSVILLE Baltimore Blvd. Hyattsville, Md. HYatts. 0552 Air-Conditioned — Today thru Tues.—Fred MacMurray, Frank Sinatra, Valli in "THE MIRACLE OF THE BELLS," at 1:35, 4:10, 6:50, 9:30.

CHEVERLY Defense Highway at Landover Rd., Md. UN. 0100 Air-Conditioned—Today thru Tues.—Gary Cooper, Paulette Goddard in Cecil B. DeMille's "UNCONQUERED," in Technicolor, at 1, 3:42, 6:27, 9:14.

MARLBORO Upper Marlboro, Md Marlboro 9878 Air-Conditioned — Today, tomor.—Johnny Weissmueller, Brenda Joyce in "TARZAN AND THE MERMAIDS," at 2:35, 4:20, 6, 7:45, 9:25. Tues., Wed.—Clark Gable, Lana Turner in "HOMECOMING"; Thurs., Fri.—Dick Powell, Signe Hasso in "TO THE ENDS OF THE EARTH"; Sat.—"PHANTOM VALLEY," also "CAMPUS HONEYMOON"

DISTRICT THEATERS For Information, Call NOrth 3000

HOWARD Open 12:30 P. M. Air-Conditioned In Person: LOUIS JORDAN & His Tympany Seven plus SHORTY SHEROCK & BAND—Big Revue.

LINCOLN Open 12:30 P. M. Air-Conditioned Preston Foster, Belita, "THE HUNTED"

REPUBLIC Open 12:30 P. M. Air-Conditioned Dana Andrews, Gene Tierney "THE IRON CURTAIN"

BOOKER T Open 12:30 P. M. Air-Conditioned Jeanette MacDonald, Jose Iturbi "THREE DARING DAUGHTERS"

LANGSTON Open 12:45 P. M. Air-Conditioned Dana Andrews, Gene Tierney "THE IRON CURTAIN"

CIRCLE 2105 Pa. Ave. N.W. RE. 0184 Fred MacMurray, Valli, Frank Sinatra, Lee J. Cobb in "THE MIRACLE OF THE BELLS," at 1:00, 3:10, 5:20, 7:35, 9:50.

GREENBELT Greenbelt, Md GR. 2222 Gregory Peck, Dorothy McGuire, "GENTLEMAN'S AGREEMENT," 1:40, 4:30, 7:00, 9:30.

HISER-BETHESDA 7414 Wisc. Ave. Wisconsin 4848 Air-Conditioned Fred MacMurray in "MIRACLE OF THE BELLS," at 1:35, 4:15, 6:55 and 9:35 p. m.

Alexandria, Arlington For Information, Call AL. 3000

REED Hearing Aids. 1723 King St. Phone ALexandria 3445 Lana Turner, Clark Gable "HOMECOMING"

VIRGINIA Mt. Vernon Blvd. and 1st St. AL. 6173 June Allyson, Van Johnson, "THE BRIDE GOES WILD." Added: Graziano-Zale

RICHMOND 819 King St. Phone ALex. 9228 Martha Scott, John Mills, "SO WELL REMEMBERED." Added: Graziano-Zale Fight.

CENTRE (Fairlington). TEmple 1000 "FORT APACHE" John Wayne, Shirley Temple

SHIRLINGTON Parkfairfax OVerlook 2500 "STATE OF THE UNION" Van Johnson, Katharine Hepburn

PALM Cont. fr. 6:30 Alex. (Del Ray) OV. 3580 2402 Mt. Vernon Ave. Air-Conditioned Walt Disney's "FUN AND FANCY FREE," in Technicolor. A show for the whole family.

FAIRFAX Fairfax, Va. Phone 786 "THE MIRACLE OF THE BELLS," Fred MacMurray, Frank Sinatra.

McLEAN McLEAN, VA. Free Parking Jack Carson, Ann Sothern, "APRIL SHOWERS," 7 and 9 p. m.

ARLINGTON-FALLS CHURCH, VA. Information Phone OX. 1130—F. C. 1555

STATE Falls Church, Va. FC. 1555 "DUEL IN THE SUN" Jennifer Jones, Joseph Cotten

LEE East Falls Church, Va. FA 1556 "TO THE ENDS OF THE EARTH" Dick Powell, Signe Hasso

WILSON 1729 Wilson Blvd. OX. 1480 "DUEL IN THE SUN" Jennifer Jones, Joseph Cotton

ASHTON 3166 Wilson Blvd. OX. 1139 "BLACK BART" Yvonne de Carlo, Dan Duryea

ARLINGTON Col. Pike & S. Fillmore St. OX. 2999 "B. F.'s DAUGHTER" Barbara Stanwyck, Van Heflin

BUCKINGHAM Glebe-Persh. Dr. OX. 0444 "B. F.'s DAUGHTER" Barbara Stanwyck, Van Heflin

GLEBE Arlington, Va. OX. 4266 "IRON CURTAIN" Dana Andrews, Gene Tierney

BYRD 104 SOUTH WAYNE OXford 1733 "IRON CURTAIN" Dana Andrews, Gene Tierney

BERNHEIMER'S THEATERS

VILLAGE 1307 R. I. Ave. N.E. Phone Mich. 9227 "MIRACLE OF THE BELLS" Fred MacMurray, Valli Matinee at 1 P. M.

NEWTON 12th & Newton Sts. N.E. Phone Mich. 1839 Scientifically Air-Conditioned "STATE OF THE UNION" Spencer Tracy, Katharine Hepburn Matinee at 1 P. M.

JESSE 18th nr. Rhode Isl. Ave. N.E. Phone DUpont 8841 Scientifically Air-Conditioned Double Feature "INTRIGUE" George Raft, June Havoc "WOMAN FROM TANGIER" Adele Jergens, Michael Duane Matinee at 1 P. M.

SYLVAN First and R. I. Ave. N.W. Phone NOrth 9689 Scientifically Air-Conditioned Double Feature "BLACK BART" Yvonne de Carlo, Dan Duryea "INTRIGUE" George Raft, June Havoc Matinee at 1 P. M.

ACADEMY 535 8th St. S.E. LI. 9619 Scientifically Air-Conditioned Double Feature "CALL NORTHSIDE 777" James Stewart, Helen Walker "BANDITS OF DARK CANYON" Allan Lane, Bob Steele Matinee at 1 P. M.

STANTON 513 C St. N.E. Phone LI. 3347 Scientifically Air-Conditioned Double Feature "CALL NORTHSIDE 777" James Stewart, Helen Walker "POWDER RIVER GUNFIRE" Musical Western Featurette Matinee at 1 P. M.

VERNON 1707 Mount Vernon Ave. Alexandria, Va. AL. 2424 Scientifically Air-Conditioned "THE PIRATE" Gene Kelly, Judy Garland Matinee at 2 P. M.

ALL K-B THEATERS Air-Conditioned

APEX 4813 Mass. Ave. N.W. Woodley 4600—1 to 11 Fred MacMurray and Valli in Russell Janney's "THE MIRACLE OF THE BELLS" At 1:00, 3:10, 5:20, 7:30, 9:40

ATLAS Doors Open 10:30 A.M. 1331 H St. N.E. ATlantic 8300 Robert Young in "RELENTLESS," in Technicolor —ALSO— Dick Powell in "TO THE ENDS OF THE EARTH"

SENATOR Minn. Ave. at Benning Rd. N.E. TR 2800 Gary Cooper, Paulette Goddard in Cecil B. DeMille's "UNCONQUERED," in color, at 1:18, 4:00, 6:42, 9:27.

NAYLOR 28th & Alabama Ave. SE VI 4000 Fred MacMurray, Frank Sinatra in "MIRACLE OF THE BELLS," at 1:50, 4:30, 7:05, 9:45. Extra: Graziano-Zale Fight Picture.

FAIRLAWN AMUSEMENT CO. THEATERS

ANACOSTIA 1415 Good Hope S.E. LU 2424 Fred MacMurray in "MIRACLE OF THE BELLS," at 1:30, 4:05, 6:35, 9:10.

ATLANTIC TR. 1000. Atlantic St. at Nichols Ave. Gary Cooper, Paulette Goddard in "UNCONQUERED," in Technicolor, at 1:05, 3:45, 6:20, 9:00.

CONGRESS 2931 Nichols Ave. S. E. TR. 9700 Spencer Tracy, Van Johnson, Katharine Hepburn in "STATE OF THE UNION," at 1:30, 4:00, 6:35, 9:10.

FAIRLAWN 1342 Good Hope Rd S.E. LI. 9192 Double Feature—Robert Lowery, "HEART OF VIRGINIA," at 1:15, 3:45, 6:15, 8:45. Franchot Tone in "LOST HONEYMOON," at 2:15, 4:45, 7:15, 9:45.

HIGHLAND 13 Pa. Ave. SE. AT. 7311 Air-Conditioned Gary Cooper, Paulette Goddard in "UNCONQUERED," in Technicolor, at 1:05, 3:45, 6:20, 9:00.

CORAL Marlboro Pike at Dist. Line Bradbury Hts., Md. Grand Opening—Coming Soon! Washington's Newest and Finest Theater with Push-Back Seats, Spacious Lounges, Magnificent Designs and Decorations. AMPLE FREE PARKING

At National Gallery

Lettvin Gives Rochberg Sonata Premiere Tonight

THEODORE LETTVIN
. . . premieres work of George Rochberg.

NEXT Sunday the National Symphony, directed by Howard Mitchell, begins its series of 12 Watergate concerts.

Music to be heard at various concerts includes Copland's Fanfare for the Common Man, Milhaud's Suite Provencale, Five Miniatures by Paul White. Bastille Day, July 14, will bring an all-French program including Debussy's Clair de lupa, Ravel's Pavane, and the witty Divertissement of Ibert. The same program presents Albert Spalding playing Lalo's Symphonie Espagnole.

THIS week's music, of which there is less than we have had in months, finds a new sonato by an American composer. Theodore Lettvin's piano recital tonight at the National Gallery premieres the work of George Rochberg, native of New Jersey. Lettvin hails from Chicago.

Other great music of the week is to be heard today at 4 at Washington Cathedral, when the men's choir and the organist, Paul Callaway, present a program drawn entirely from the sixteenth century.

Student recitals of the week include pupils of Edward Carey, Thursday at 8:15 p. m., in the Second Baptist Church, 17th and E. Capitol sts.

The East Washington Heights Baptist Church evening service tonight will be entirely musical, with instrumental and vocal solos, and choral works by its choir under the direction of Violet Ihre.

PEABODY CONSERVATORY in Baltimore announces an imposing list of soloists for its Friday recitals next year: Vronsky and Babin, Piatigorsky, Chloe Elmo, Rudolph Firkusny, Spivakovsky, Thibaud, the Troop Family Singers, Italo Tajo, Sylvia Zaremba, Eva Likova, and Pierre Bernac with Francis Poulenc. These are names of artists whose work will in most instances serve as worthy models for the students of Baltimore's leading musical institution.

Again the SPEBSQSA: An Alexandria chapter of interested "Barbers" are meeting with Washingtonians in assistance, Tuesday, June 29, in the Alexandria recreation hall, 1605 Cameron st.

And more pupils: Alma Wolking students will be heard Wednesday in St. Matthew's Cathedral Club, 1814 N st. nw., at 7:30 p. m. P. H.

Unnecessary Stamps A Trial to Collector

By William M. Stuart

ONE cannot question the fact that many unnecessary stamps are being forced upon the Postoffice Department and there seems little to be done about it. The real culprits are members of Congress who have successfully engineered the passage of many bills for issuance of stamps. Officials of the department are against such action of Congress but appear helpless to stem the tide of new issues. The department stands upon its earlier 1948 stamp program, calling for a small number of issues.

Probably politics is the answer to so many new stamp issues, for even the Postmaster General has been overruled by Congress. At one time a vetoed stamp bill was finally issued, again upsetting the department's program. Collectors believe there is danger to philately in the wholesale issuance of commemorative stamps.

It might be well for every collector to register his protest against the above practice with the chairmen of the Senate and House committees of Postoffices and Post Roads.

The Division of Stamps is expected to issue a statement in a few days announcing the record of bills passed and lost in the legislative rush of the final days of Congress. Congress did pass several bills but others were passed by one house only, thus killing them for the session.

THE Woodridge Stamp Club met on Monday evening at the recreation center, 1818 Rhode Island ave. ne. The meeting scheduled for July 5 will not be held.

The Capital Precancel Club will meet tomorrow evening at the Week Stamp Shop, 1229 New York ave. nw.

In spite of the shooting, a special series of stamps was issued in honor of the ninth Inter-American Conference held in Bogota, Columbia. The stamps consisted of three postage and two air mail issues and also two miniature sheets.

The postal values are 5 centavos brown, showing Plaza de Bolivar and Metropolitan Cathedral; 10 centavos orange, with picture of National Capitol; 15 centavos blue, the Ministry of Foreign Relations. The air mail stamps, 5 centavos brown, courtyard of the Chancellery, and 15 centavos blue, Rafael Nunez Courtyard. The sheet of postage stamps, a 50 centavos gray, shows a map of North America and a coat of arms. The air mail sheet shows 50 centavos brown with a map of South America and coat of arms.

AT THE Collectors Club, Branch 5, S. P. A., Tuesday evening in Pythian Temple the speaker was James N. Wong of New York, vice president of the New York Chapter of the Chinese Stamp Society. He spoke on conditions of the stamp market in China and touched on the dangers of inflation in that country. At the meeting on Tuesday evening the annual election of officers will be held.

The Music Calendar

TODAY

*Sixteenth century music for men's voices. 4 p. m., Washington Cathedral.
Des Pres: Ave Verum; Allegri: Miserere; Lassus: Inimici Autem; Aperio; Christus Factus Est; Arcadelt: Ave Maria; Hasler; Cantate Domino.
*Theodore Lettvin, pianist. 8 p. m., National Gallery.
Bach: Suite in A Minor; Beethoven: Sonata in F Minor; Rochberg: Sonata, Opus 1; Brahms: Ballade, Opus 10, No. 1; Chopin: Nocturne in F Minor, Ballade in G Minor. (Washington premiere of Rochberg.)
*United States Air Force Band. 8 p. m., Capitol steps.
Music by Taylor, Leoncavallo, Hill, Meacham, Tschaikowsky.

MONDAY

*Sally West, pianist. 8:30 p. m., Phillips Gallery.
Bach: Suite in G Major; Beethoven, Sonata, Opus 110; Chopin: Two Preludes; Ravel: Jeux d'Eau, Toccata; Tcherepnine: Bagatelles; Khatchaturian: Toccata.
*United States Navy Band. 8 p. m., Capitol steps.
Music by Thomas, Rubinstein, Puccini, Strauss.
*United States Marine Band. 8 p. m., Marine Barracks.
Music by Mendelssohn, Morrissey, Romberg, Strauss.

WEDNESDAY

*United States Marine Band. 8 p. m., Capitol Steps.
Music by Barber, Brahms, Creston, Simons, Tschaikowsky.

FRIDAY

*United States Army Band. 8 p. m., Capitol Steps.
Music by Fillik, Mendelssohn, Strauss, Bach, Boccherini.
*No admission charge.

The Record Player

Maynor Puts Great Voice On New Disk

SCHUBERT: Serenade; also: Liebesbotschaft. Dorothy Maynor, soprano, with George Schick, pianist. Victor 10-1372. 75 cents.

Maynor's voice, often beautifully recorded, is lifelike and quite lovely on this disk. She will be heard in Washington at the opening of the Watergate symphony season, on the Fourth of July. If you can't wait until then to hear her, this record is a fine sample of her art.

Tschaikowsky: Symphony No. 44. Philadelphia Orchestra under Eugene Ormandy. Columbia 736. $7.10.

What I love is the stuff they put in blurbs about records. The publicity accompanying this set says "Ormandy, however, is one of the greatest of present day Tschaikowsky Interpreters." Who says so? I don't happen to agree. Where does that leave us? Well—I guess it leaves us with the usual conclusion that it all depends on how you like your Tschaikowsky.

If you like it stretched out of shape, with great retards and great hurryings in each section, then Ormandy suits you fine. In this recording, for instance, the principal themes of the first movement are seldom allowed to flow at an even tempo. Almost every time they are swollen to bigger than lifesize at their first announcement, and then often hurried on second appearance. This goes on for too much of the work. The recording is handsome technically.

BOCCHERINI: Minuet; also: Bolzoni: Minuet. Boston Pops Orchestra, Arthur Fielder, conductor. Victor 10-1418. $1.

Two old favorites, played the way you are accustomed to hearing them, but by a better orchestra. Good recording, noisy surfaces.

Tschaikowsky: Andante Canabile, from string quartet; also: Kreisler: Liebesleid. William Primrose, violist. Victor 12-0287. $1.25.

Arrangements for viola are even more of a necessity than for violin. In this case Primrose treats these so beautifully that you are glad to hear them again. This is no guarantee of the number of times you will turn to them if they are in your library.

Foster: Seventeen songs. Nelson Eddy, baritone, with chorus and orchestra. Columbia 745. $6.

Ten of these songs are seldom heard, which gives a Stephen Foster album no little reason for existence. Eddy sings with unfailing beauty of tone, and a nice sense of varying moods.

Ravel: Rapsodie Espagnol. Boston Symphony Orchestra under Koussevitsky. Victor 1200. $3.50.

Up to now there has been only one recording of this work we thought worthy. That was the old Stokowski version. Now it is definitely superseded. This recording has the requisite sensuous appeal, rhythmic drive and gorgeous tonal flair. It is also about 15 years more recent than the Stokowski set.

Koussevitsky understands the Ravel idiom as few conductors today do. He never fails to underline the French genius' rhythms, but he is able to expand melodic lines at the same time. Famous test spots in this work, such as the string sighs in the first movement, and the tempo of the habanera are perfectly molded. A great set in every way. P. H.

Stamp and Coin Exchange

OFFERINGS

BARGAIN! 2,000 FOREIGN STAMPS $1, 5,000 $2. AMERICAN STAMP CO., Wilmington A-1514, Del.

200 DIFF. BULGARIA, $2.00. Price List free. ARTHUR ASSOCIATES, Box 236, Morris Hts., New York 53.

LARGE PICTORIALS, AUSTRIA ARTISTS (10) compl. for 10c with approvals. ROSENBAUM CO., Fifth and Liberty, Pittsburgh, Penna.

75 UNSORTED NEWFOUNDLAND 25c. REAL Value. MAYFAIR, Dept. Q., Regal Rd., Toronto 10, Canada.

GERMANY B-200-91, CBI-3, 95 Mint stamps, $5.00, approvals. MASSER, 322 E. 9th St., Brooklyn, N. Y.

FAMOUS AMERICANS complete (35) used $1.50 mint $6.00. WAYNE SCHRECK, 2521 Davie Street, Davenport, Iowa.

TREASURE HUNTERS!! Dig into our World Wide foreign stamp mixture. Excellent value. Sample lot 10c. Approvals sent. OAKLAWN STAMP CO., Allandale 10, Ontario, Canada.

GET THAT NEW LOOK! Collect new issues. You can also receive outstanding premiums from our purchase plan. FALLS STAMP AND COIN SHOP, Box 2078WP, Akron 11, Ohio

UNUSUAL ASSORTMENT U. S. MINT and used 1879 to 1940 regular and commems. Send $1.50 for De Luxe or $1.00 for selected. NO APPROVALS ACCOMPANY. BEE AND SON, P.O. Box 57, Inwood, Sta., New York 34 (Dept. TWP).

WHOLESALE

DEALERS ONLY
New Wholesale List on Request
J. & H. STOLOW, 50 W. 46th, N. Y.

Wholesale Price List for Dealers Free
ARTHUR GRUNWALD
337 E. 94th, New York

COINS

26 DIFFERENT date Indian Head cents $1.25. Commemorative half dollars: Stone Mountain $1.25, Clevelands $1.35, Long Islands $1.85. Large cent 35c ea. KOCH, 3049 Daytona Ave., Cincinnati, Ohio.

UNITED STATES

MINT SHEET CO., 276 W 43 N.Y.C. Buys & Sells U. S. Sheets & Stamps to Investors. Also buy U.S. & Foreign Stamps & Coins.

LOCAL

Before you buy or sell stamps,
see MAURY SWARTZ
930 F St. N.W., Room 409. EX. 1689

BRITISH COLONIES CURRENT MINT SETS to the 1/ 2½c per d. Over 1/ and complete sets 22c per shilling. IRVING DOWNES, Box 235, Riverdale, Maryland.

Uyeno's Stamp Shop
1205 Penn. Ave. N.W. Tel. MEt. 9014

CULLEN'S STAMPS & COINS BOUGHT & SOLD
405 Tenth St. N.W. ME. 8817

DAILY AUCTION
Daily inspection 10 A.M. to 6 P.M.
FIDELITY, Room 411, 805 G St. N.W.
The Complete Store for Philately
Washington Stamp Co.
1114 H St. N.W. EX. 2792.

WEEKS STAMP SHOP
Albums and Philatelic Supplies.
DAILY STAMP AUCTIONS
1229 N. Y. Ave. N.W., NA. 5256

HOBBY SHOP
We Buy and Sell
Coins—Stamps—Autographs
DI. 1272. 716 17th St. N.W.

ONE DIME
Martinique MINT set. New issue. 5 high values from this tiny French colony. To approval applicants only.
Senate Stamp Company
Box 7304 Washington, D. C.

Summer Display

National Shows New Acquisitions

John Quidor's "The Return of Rip Van Winkle," now being in a special summer exhibition of American paintings at the National Gallery

By Jane Watson Crane

WHILE most of the American paintings brought out for summer display at the National Gallery have been shown previously, there are a few new exhibits. Wandering through an austere assemblage of historical portraits, one occasionally comes on a genre painting.

Latest acquisition is a study in sepia by John Singleton Copley for his big canvas, "Death of the Earl of Chatham," which has hung in the House of Lords in London and is the property of the Tate Gallery.

The main interest here is again historical. William Pitt, Earl of Chatham, died in 1778, very shortly after he was stricken in the House of Lords. Chatham, though very ill at the time, had insisted on being present to make a final plea against permitting America to be severed from the British Empire. Copley the following year undertook the ambitious task of reconstructing the scene on canvas. While the massed figures gave him no such opportunity for individual portraiture as in his smaller paintings, the artist painted 55 portraits for this work.

For many years the original "Death of the Earl of Chatham" found no purchaser. As was the custom at the time, Copley had several engravings made of the work—the best known by Bartolozzi, and a smaller plate by Delattre. But the Bartolozzi reproduction took much longer than he anticipated, and perhaps the lack of timeliness contributed to his disappointment in sales.

IN THIS GROUP, from the Portrait of Pocahontas by an unknown artist to the very human contemporary painting of General Eisenhower by Thomas Stephens, the Gallery has the "makings" for a National Portrait collection, which is contemplated and has been discussed a number of times.

Most of the genre paintings are also of historical interest. A perennial favorite is John Quidor's canvas illustrating the legend of the return of Rip van Winkle, which has more life and movement than any other work in the group. Quidor, who lived in the early part of the nineteenth century, was disregarded until recently, when the caprices of taste and research brought about a "revival" and his works were sought after. Many of his subjects were drawn from Washington Irving's "Knickerbocker History of New York."

ON LOAN is a version of one of the series of election pictures done by the Missouri artist, George Caleb Bingham. The painting here resembles but is not identical with the better known "Verdict of the People" belonging to the Mercantile Library in St. Louis. Bingham, like Copley, had engravings made from his paintings. There is known to be at least one replica of this election picture, with identifiable variations from the original.

It is a pity that the National Gallery does not have in its permanent collection a painting by Bingham, who since his "revival" in 1934 has become far more than a Missouri favorite. Besides the election studies, which lend considerable insight into local character, he did a memorable river series, including the "Fur Traders Descending the Missouri" owned by the Metropolitan. Shades of his "Emigration of Boone" are seen in some of the historical murals painted by American artists in our own time.

Closest painting to the present in the National Gallery group is Childe Hassam's "Allies Day, May 1917," a colorful study of flags set out against tall buildings on upper Fifth Avenue in New York.

The Artist's Freedom of Speech

This is the panel bearing the phrase, "God Does Not Exist," which has gotten Muralist Diego Rivera into trouble again

RIVERA, From Page 1

commissions given to Delacroix to paint walls and ceilings in the Palais Bourbon, the Hotel de Ville and the Louvre, but while his work was being criticized, he was confiding to his journal, and no doubt telling everyone, too, that an ingres ceiling was of "wholly shocking proportions," the figure drawing bad, and the decoration in general "pretentious, awkward, affected."

The greatest muralists have drawn the fire of critics, employers, rivals. Leonard da Vinci was too slow in painting the "Battle of Anghiari" in Florence, said the signoria which hired and paid him and retaliated by letting Michelangelo do some work promised at first to the older artist. And Michelangelo himself got the job of decorating the Sistine Chapel despite Bramante's objections.

On the whole, however, artists stick together, as in several current disputes. The young Artists Equity Association has inquired into five cases brought to its attention by members within about a year.

Artists, like writers, claim freedom of speech; it's as impossible for a man to paint what he doesn't believe in as to write it. A censored book, however, isn't burned, it still exists; an obliterated mural may mean the destruction of a couple of years' labor.

STOCKETT-FISKE CO.
FINE ART MATERIALS
919 E STREET N.W.
NATIONAL 9176

Art Notes

Lillian Moses Has Work Up At Her Home

THIS afternoon Lillian L. Moses is giving a private showing of her paintings at her home, 105 Shadow rd., Kenwood, Md. Featured will be a series of portraits of women in uniform, World War II. Also shown will be a group of still lifes, flower paintings, as well as portraits in oil and water color. Since most of the work is privately owned, this is not a sales exhibit.

Mrs. Moses has in the past had frequent exhibits in Washington. A member of the Washington Water Color Society, she has also shown with the Society of Washington Artists.

An exhibition of the work of Winold Reiss, who specializes in depicting the American Indian, will open Wednesday at the Playhouse, 727 15th st. nw. The management of the theater says any who wish to visit the gallery without attending the theater may do so simply by obtaining a slip from the cashier.

An Indian head painted by Reiss is reputed to be that from which was modeled the likeness of an Indian brave to be found on the Buffalo nickel. Reiss has exhibited in Paris, Vienna, Budapest, Berlin, Munich, Stockholm and London, as well as throughout the United States. In recent years he has devoted his time to murals and the decorative arts.

The art exhibition at Center Market City, 5th and K st. nw., is continuing until June 30. The show is open Wednesday from 6 a. m. to 1 p. m.; other days, except Sunday, from 6 a. m. to 6 p. m.

One hundred and sixty oil paintings and water colors of the people and scenery of Tibet are still on view at the Smithsonian's National Collection of Fine Arts. The exhibition is on display in the foyer of the Natural History Building, 10th st. and Constitution ave. nw.

On Monday the Pan American Union will exhibit 20-odd landscapes in oil by the Venezuelan painter, Carlos Otero. The show is sponsored by Dr. Gonzalo Carnevali, the Venezuelan Ambassador.

An exhibit is opening on Tuesday at the Downtown Gallery in New York with the worthy goal of demonstrating that at least 8,060,000 families in this country can own and live with original works of art. The gallery people figure that that many families make $5000 a year or more and thus can afford original art. More than 80 works chosen for the $5000 and over group are on display. The artists include high-powered names like Dove, Kuniyoshi, Marin and Shahn, among many others.

Indian boy, painted by Winold Reiss

Art Calendar

NATIONAL GALLERY OF ART, Constitution ave. at 6th st. Permanent collection of painting and sculpture. American Portraits and Genre Paintings, 10 to 5 Sundays, 2 to 10.

UNITED STATES NATIONAL MUSEUM, Constitution ave. at 10th st. National collection of fine arts. Paintings of Tibet by La Fugie. Open daily, 9 to 4:30. Graphic Division. Prints by Rudi Lesser.

CORCORAN GALLERY OF ART, 17th st. and New York ave. Paintings by 4 Washington artists. American water colors and drawings, Monday, 12 to 4:30; Tuesdays through Fridays, 10 to 4:30; Saturdays, 9 to 4:30, Sundays, 2 to 5.

FREER GALLERY, 12th st. and Independence ave. Works of art from Far East, Near East and Indies. Paintings and prints by Whistler. Open daily, 9 to 4:30.

PHILLIPS MEMORIAL GALLERY, 1600 21st st. nw. Modern French and American paintings. Paintings by Marjorie Phillips.

PUBLIC LIBRARY, 8th and K sts. nw. Paintings by Josephine Danforth. Open Thursday, Friday and Saturday, 2 to 6.

PAN AMERICAN UNION, 17th st. and Constitution ave. nw. Argentine water colors and sketches.

AMERICAN UNIVERSITY ART GALLERY, Massachusetts and Nebraska aves. Paintings by students and associates of the Department of Fine Arts.

BARNET ADEN GALLERY, 127 Randolph pl. nw. Contemporary American Paintings. Weekdays, 6 to 10; Sundays, 2 to 6.

DUMBARTON OAKS COLLECTION, 1703 32d st. nw. Byzantine, Roman and early Christian art. Closes after today until September 7.

ARTS CLUB, 2011 I st. nw. Paintings by Burtis Baker and Charles China.

CHEQUIRE HOUSE, 202 King st., Alexandria. Contemporary portraits. Monday through Friday, 2 to 7; Saturday and Sunday, 2 to 5.

HOWARD UNIVERSITY, Founders Library. Water colors by Vincent Hartgen. Daily, 10-5. Closed Saturday and Sundays.

ARTISTS COOPERATIVE, 1693 K st. nw. Members group show.

WHYTE GALLERY, 1518 Connecticut ave. nw. Impressions of the local scene.

4 HILLYER COURT NW. (behind Phillips Gallery). Group show of painting and sculpture by local artists. Sundays, 4 to 7.

Outdoor Sketching Season Is Here

Make Muth your headquarters for water color sets, oil paint sets and all other art materials.

Quality Since 1865

MUTH
710 13th St., N.W.
NA. 6386

SOLUTIONS OF LAST WEEK'S PUZZLE

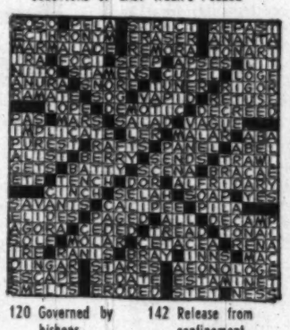

ACROSS

1 Perversely cruel.
6 Italian city.
11 Sharp.
16 Contests.
21 Moment.
22 Assents.
23 Courage.
24 Muse of poetry.
25 Carousal.
26 Pertaining to wine.
27 Area for spectacles.
28 Savage.
29 Aviator.
30 Old.
32 Spanish playing card.
34 Son of Isaac and Rebekah.
36 Monkey.
37 Marshaled.
39 Organ keyboards.
41 Put forth strength.
43 Fate.
44 Victories.
46 High priest of Israel.
47 Malicious burning.
50 Openwork inclosure.
51 Dozes.
53 Scrawny animal.
57 Measure.
58 River of South Carolina.
60 Father of Achilles.
62 Possess.
63 Genus of herbs.
64 Preserves in brine.
65 Meadow.
67 Pinnacle of ice.
69 Affirmative particle.
70 Subordinate heading.
72 Narrow apertures.
74 Informers.
76 East Indian plant.
77 Explodes.
80 Character in Shakespeare's "Tempest."
81 Unit of measurement.
82 Unrefined.
83 Rope.
84 Wipe.
85 Moorish tabor.
88 Large-footed birds.
91 Awn.
95 Seaport of Greece.
97 Hard wood.
98 Flower clusters.
100 Consumed.
101 Moves.
103 Wreath.
104 Chop.
105 Half measures.
106 Ointment.
108 Make evident.
110 Deafness to certain tones.
112 Middle note of Greek tetrachord.
113 Russian craft society.
115 Source of indigo.
116 Epochs.
117 Ecclesiastical cloaks.
118 Tub.
120 Governed by bishops.
124 Likewise.
125 Kind of calendar.
129 Pertaining to ancient Greek magistrate.
130 Specially harnessed teams.
134 Turn right.
135 Mexican Indian.
137 Dimmer.
138 Inclined surface.
139 Edible root of New Zealand.
140 Winged.
142 Release from confinement.
144 Lively dance.
146 Nut of the oak.
148 Doorkeeper of Masonic lodge.
149 Move suddenly.
150 Mexican Indian.
151 Disorder of wines.
152 Facilitates.
153 Aromatic plant.
154 Roman historian.
155 Large woody plants.

DOWN

1 Narrow piece of leather.
2 Palm.
3 Underwater investigator.
4 Sherbert.
5 Sea-green porcelain ware.
6 Covered with brick.
7 In the midst of.
8 Lair.
9 Not degraded.
10 Obliquely.
11 Incarnation.
12 Pertaining to Charlemagne.
13 Rubber tree.
14 Inflection.
15 Expunge.
16 Feeds fire again.
17 Verb form.
18 Unit of weight.
19 Public storehouse.
20 Furnished with lower surface.
31 Obtain.
33 Prosecute.
35 Tool for hewing.
38 Fragrant resin.
39 One of ancient priestly caste.
40 Marine mammals.
42 Abundant.
44 Made easily digestible.
45 Hastens.
47 Wrong.
48 Musical comedy.
49 Pierces.
50 Summon.
52 Indubitable.
54 Fabric.
55 Affirms.
56 Plaster of Paris.
58 Secondary planet.
59 Permissible.
60 Region of South America.
61 Spanish town.
64 Apes.
66 Age.
68 Thermal unit.
71 Wayside tavern of Peru.
72 Raised platform.
73 Acquisition of knowledge.
75 Theme.
78 Before.
79 Hole in needle.
83 Throne.
86 Member of Mongolian tribe.
87 Vigilant.
88 Nautical.
89 American writer.
90 Pertaining to backbone.
92 Slumber.
93 Rigid.
94 Quadrupeds.
96 Indian ceremonial chamber.
99 Blackbirds.
102 Bird.
104 Righteous.
107 Hindu deity.
109 Sailing vessels.
111 Distinct.
112 State of mind.
114 Light cavalry soldiers.
117 Touch.
119 Cosmic order.
121 Hut.
122 Mountain pass.
123 State.
124 Color.
125 Variety of quartz.
126 Novel by George Sand.
127 Repasts.
128 Hard surface.
130 Philippine sash.
131 Worn away.
132 Amer. inventor.
133 Mathematical ratios.
136 Egyptian goddess.
138 Italian lake.
141 Small elevation.
143 Wash gravel.
145 Cut off.
147 Vehicle.

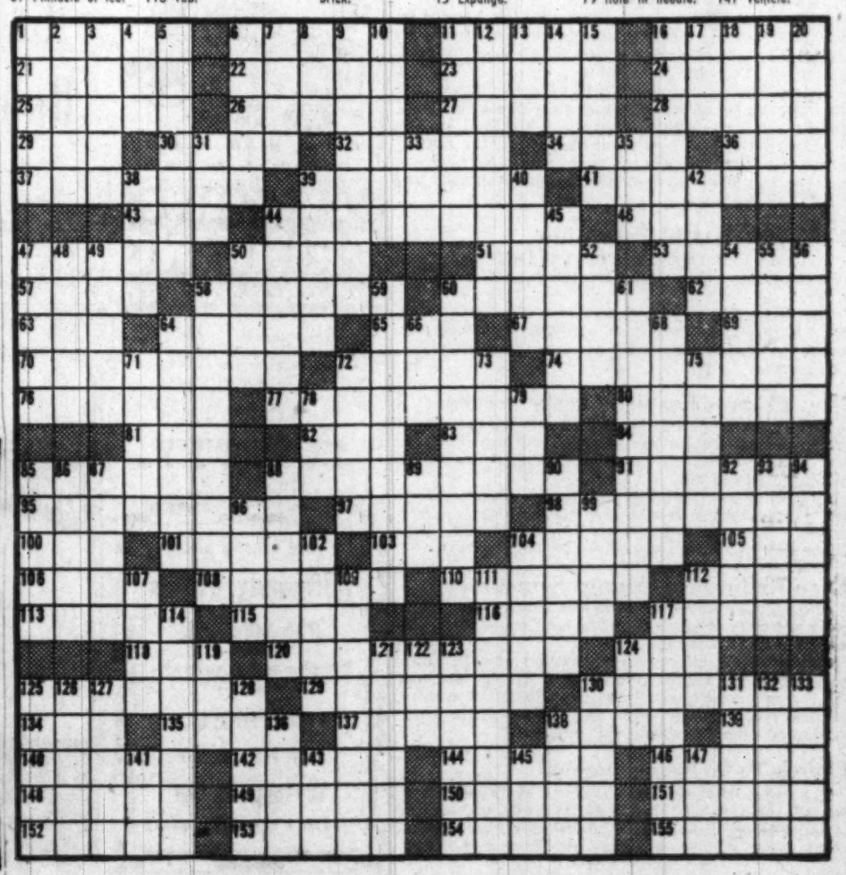

Stratovision Gives Video Wider Range

By Wayne Oliver

ZANESVILLE, Ohio, June 26 (AP).—The flying television station, claim developers, has proved itself technically as a means of delivering programs over wide areas.

They say stratovision—the use of high flying planes for relaying television programs—now is ready for practical application as soon as suitable equipment is built.

The codevelopers, Westinghouse Electric Corp. and the Glenn L. Martin Co., contend stratovision can make possible these developments:

1. Coast to coast network television much earlier than otherwise would be available.

2. Television service to areas that might not have stations for months or years, if ever.

Young Engineer's Idea

STRATOVISION has been under development since 1945 when the idea was advanced by C. E. Nobles, young Westinghouse engineer who now is only 30.

Tests have been stepped up in recent weeks. Results, the sponsors say, exceeded expectations.

Wednesday night the first public, previously announced demonstration was given.

Ordinary home receivers were set up in this agricultural and manufacturing community of 38,000 population, well out of range of the nearest television station.

However, with a specially equipped plane rebroadcasting from a point some 4 or 5 miles above Pittsburgh, telecasts of Station WMAR-TV in Baltimore—nearly 300 miles away—came in clearly. The normal stage of a ground television station is 35 to 50 miles. The program was the Baltimore station's telecast of the Republican National Convention in Philadelphia.

The broadcast, said Westinghouse and Martin officials, could be picked up not only in Zanesville but by anyone with a television set within some 250 miles in any direction from Pittsburgh, over which the plane was circling.

EIGHT such flying television stations, say Westinghouse officials, would make possible a coast-to-coast television network and would bring television to more than three quarters of the Nation's population.

Westinghouse already has applied to the Federal Communications Commission for permission to operate a stratovision plane over Pittsburgh.

Other television experts took a cautious, wait-and-see attitude toward stratovision. They said it might run into a number of difficulties in practical operation as compared with the conventional methods of relaying television over long distance—underground coaxial cable and radio relay towers.

Westinghouse experts say they believe the obstacles already have been licked, or can be.

Radio Looks to Video To Keep Plants Busy

RADIO MANUFACTURERS are looking more and more to television to keep their factories busy now that they've pretty well caught up with the backlog of demand for radio sets.

J. J. Kahn of the Standard Transformer Corp. of Chicago told the Radio Manufacturers Association convention there this week that television set production in four years is expected to equal the present radio production rate—200,000 sets a week.

Kahn said radio production probably would decline from its present rate. But he said the increased television output should more than make up the difference in view of the greater numbers of parts and amounts of material required for television sets.

The Philco Corp. of Philadelphia says it will double its television output by the end of the year. William Balderson, president, predicts the dollar value of Philco's television production will exceed that of its radio output in the final quarter of the year.

The Magnavox Co. of Chicago made its entry into the television field during the week with showings of 12 models ranging in price from $299.50 to $1750. And the Zenith Radio Corp. of Chicago, a major radio producer, announced it had acquired rights to build television sets under patents of the Farnsworth Television and Radio Corp.

ABC CLAIMS the first half hour of its "Stop the Music" give-away program on Sunday night tops NBC's Fred Allen show in the latest Hooper ratings.

The one-hour "Stop the Music" program with rich cash awards was put on by ABC in an effort to buck NBC's strong lineup of Sunday evening comedy programs.

Radio is only now making its appearance in western Samoa, South Pacific island group under New Zealand trusteeship. A station has been opened at Apia, the capital, and each of the 150-odd villages has been equipped with a receiving set by the New Zealand broadcasting service. Practically the entire population of each village turns out every evening for the new station's programs.

By The Associated Press

National Unit Continues Training of Musicians

NEW YORK, June 26 (U.P.).—The National Orchestral Association will continue during the 1948-49 season its good work of training musicians for the country's symphony orchestras.

A steady source of competent musicians has been created by the association for orchestras old and new. The roster of players in the country's leading symphonies who have been trained is impressive. The association is a membership affair and is not profit-making.

Rehearsal activities for the season will begin on October 4. About 90 rehearsals are held in an average season, on three days a week from 4 to 7 p. m. The training program puts the musicians through their paces in a wide range of the symphonic repertory.

The orchestra, as usual, will give a series of public performances at Carnegie Hall. No tickets are sold, admission being on a supporting membership basis only.

FM Going in for Baseball

Frequency modulation radio, like television, is going in heavily for sports. The FM Association here says more than 200 FM stations are carrying play-by-play baseball broadcasts this year.

An arrangement between the Los Angeles Times and the Columbia Broadcasting System gives CBS a key West Coast outlet for its television network. The joint ownership and use of KTTV will provide CBS with a station adjacent to Hollywood's movie talent supply for originating programs when the television network eventually becomes Nation-wide.

N. Y. Hotels Add Television

Two more New York hotels, the Taft and New Yorker, now are offering their guests rooms equipped with television.

The Roosevelt put television in 40 rooms last November. It reports room service business—beverages and meals—for these rooms is 300 per cent above nontelevision rooms.

New TV Sets Feature Larger Screens

Two new lines of television sets featuring larger screens are to be unveiled Monday. Crosley will show its new line in Cincinnati and Emerson will unveil its latest models in New York.

Ratheon of New York has announced a new set selling for $179.95 that operates on either alternating or direct current. The set, called daytheon-Belmont, has the small 7-inch viewing screen and weighs only 30 pounds.

Even Radio Feels Slump Sometimes

Although television has given the industry a big lift, radio and television manufacturing is by no means a gold mine for all who try it.

The Radio Manufacturers Association says 29 radio and component manufacturers failed during the past year. Ten were manufacturers of radio sets, two were producers of television sets, and the remainder were makers of radio equipment and parts.

Church To Be Radio Sponsor

The Episcopal Church will become a radio sponsor in the fall. On October 1, it will start a Friday night series of dramatic programs over the Mutual network. The aim of the program is to encourage greater church attendance.

Belasco Site Once Traded For a Donkey

BELASCO, From Page 1

An obvious dig at President Warren G. Harding, the joke brought a request for Will Rogers to cut it from his act. This, he refused to do, and on a subsequent appearance at the theater, he stepped out of character long enough to remark:

"All my life I have been making humorous observations and comment about the great and near great. Invariably, it has been accepted in a spirit of fun and with an appreciation that no malice was intended. I regret that I have offended the President, but I can also say that he is the first prominent American to object publicly to my stage liberties. I am sorry he can't take a joke."

THE presidential touch was frequently evident at the Belasco. President Taft once threw a bouquet to Mme. Luisa Tetrazzini there, T. R. Roosevelt and Woodrow Wilson were occasional visitors, as was Calvin Coolidge.

Coolidge was credited with killing off John Drinkwater's Robert E. Lee because he was spotted, sound asleep in his box, during a romantic interlude in the play. One New York critic said the presidential nap was better criticism than any he could write.

During the depression years, the Belasco Theater fell on evil times, and was frequently dark. Finally it was adapted to movie use, playing such films as "Ecstasy," which starred Hedy Lamarr.

After the Government purchased the property—including the nearby Cosmos Club for $1,400,000—the theater was dark until October 3, 1942, when it was opened by the American Theater Wing and War Service, Inc. as the Stage Door Canteen.

From then until its closing at midnight January 23, 1946, it provided more than two million servicemen with entertainment, and its more than 6000 volunteers served several million meals. When it was closed—last of seven Theater Wing canteens in the United States—General of the Army Dwight D. Eisenhower and Fleet Admiral Chester W. Nimitiz mounted its stage to express their thanks for those who had served in the canteen.

Julie Drops That 'Oooh' Reluctantly

CROSBY, From Page 1

she calls it. It was the zing she put into that "oooh" that got her the job originally. Dozens of girls tried out for the job but, until Julie arrived, none could produce an "oooh" which combined transports of bliss with sufficient lung power to penetrate to the farthest recesses of the kitchen. Once they heard Julie's "oooh," the ad agency executives knew they had finally located the one and only Oxydol sparkle girl.

Julie hails from Granite City, Ill. She still harbors ambitions to be an actress and is studying theater technique with the idea of some day combining musical comedy and radio work. Her present connection to radio is not, however, a triumph of commerce over art.

Rhapsodizing over Oxydol seems like an easy way to earn a living but it isn't exactly. In addition to three Blu-Whites a day and between rehearsals and performances she worked from 10:30 a. m. to 11:30 p. m. At one point in her crowded day, it took a small portion of N.B.C. and C.B.S. personnel to get her from one studio to another in time.

* * *

Before she got into the singing commercial profession, Julie had quite a stint of more orthodox vocalizing behind her. She sang at the Pump Room in Chicago, did the ingenue lead in Dwight Wiman musical in California and sang with Kay Kyser's band, which was her first experience with radio.

JACK BLANK SAYS
SEE
ARCADE PONTIAC CO.
Washington's Largest Pontiac Dealer
EXPERT SERVICE
1437 Irving St. N.W. • AD. 5800
Any Service • For Any Car

EXCESSIVE DRINKING can be conquered
Institutional treatment for only several days is required to eliminate the craving and desire and also to create an aversion to alcohol in all its forms.
Controlled, Operated and Supervised by Licensed Physicians
Write or Call for Free Booklet
GREENHILL INSTITUTE
Phone Day or Night CO. 4754
3145 16th St. N.W., Zone 10

For cool country dining . .
Normandy Farms
Potomac, Md.
Luncheon Cocktails Dinner
WI. 9421
Only Town Branch
Watergate Inn
MARJORY HENDRICKS, Owner

Top Fare on Air Today

Ginnie Powell will be the featured vocalist on a new CBS comedy series, "The Morey Amsterdam Show," which starts on July 10. Ginnie used to sing with Harry James

Talks and Discussion

WMAL—12:30 p. m. Representatives Emanuel Celler (D., N. Y.) and Ralph W. Gwinn (R., N. Y.) discussing "Should the Union Affidavit Provisions of the Taft-Hartley Act Be Repealed?"

WRC—1. "Should Social Security Laws Be Improved?" A discussion by Representative John D. Dingell (D., Mich), Lloyd Halvorsen, Emerson P. Schmidt, Phil Pearl and David Brinkley.

WTOP—1. Philadelphia Report—rehashing the convention.

WOL—1. William L. Shirer comments on the news.

WEAM—1:45. Charles Parmer talks with several Senators about "the New Republican Candidate."

WQQW—2. Mrs. Golda Meyerson of the state of Israel is interviewed by Harry Brager on "Jewish Life."

WINX—6:30. "Congress and the GOP Platform," discussed by Senators O'Mahoney (D., Wyo.) and Morse (R., Oreg.) and Representatives John W. McCormack (D., Mass.) and Fred L. Crawford (R., Mich.). Blair Moody is moderator.

Music

WQQW—Noon. Handel, "Water Music Suite." Sir Hamilton Harty and the London Philharmonic. Also Mozart, Paris Symphony. Sir Thomas Beecham and the London Philharmonic. Also Beethoven, "Emperor" Concerto. Rudolf Serkin, with Walter and the New York Philharmonic.

WBCC—12:45 p. m. "Beethoven, "Moonlight" Sonata. Serkin.

WRC—2:30. Robert Merrill sings.

WTOP—3. Vivaldi, "The Seasons." Louis Kaufman is violin soloist with the CBS Symphony under Alfredo Antonini.

WGAY—4:30. Raymond Garcia, 18-year-old violinist, makes his radio debut.

WINX—7:05. Oscar Levant plays some Gershwin, some Debussy and some DeFalla.

Drama and Variety

WQQW—8:40 a. m. Kipling's Jungle Book. Sabu, with the Victor Symphony under Miklos Rozsa.

WWDC—1:30 p. m. Baseball. Washington at Cleveland. Two games.

WINX—2:05. Sophie Tucker on records.

WOL—7:30. Gabriel Heatter salutes the Richmond (Va.) Times-Dispatch.

Advertisement
Neuritis Pains
For quick, delightfully comforting help for aches and pains of Rheumatism, Arthritis, Neuritis, Lumbago, Sciatica, or Neuralgia try Romind. A pleasant tasteless medicine that works through the blood. First dose usually starts alleviating pain so you can work, enjoy life and sleep more comfortably. Get Romind at druggist today. Satisfaction or money back guaranteed.

Advertisement
Asthma Coughs
Don't let coughing, sneezing, choking recurring attacks of Bronchial Asthma ruin sleep and energy another day without trying Mendaco. This great internal medicine is tasteless and taken exactly as directed works through the blood, thus reaching the bronchial tubes and lungs. Usually starts helping nature immediately to remove thick, sticky mucous, thus alleviating coughing and promoting freer breathing and more refreshing sleep. Get Mendaco from your druggist today. Money back guaranteed unless completely satisfied.

WASHINGTON'S JEWISH COMMUNITY ON THE AIR
Listen to
JEWISH LIFE
2 P.M. TODAY
WQQW Dial 570

PHILCO AUTO RADIO
Repairs—Installations
See
L. S. JULLIEN, Inc.
1443 P St. N.W. NOrth 8075

Television Tables
•
RADIO-PHONO COMBINATION
Record Cabinets
•
Bookcases
•
Made and Sold by
The Paint and Glass Shop
1122 Connecticut Ave.

Summer's great day is Sunday
And why not? When during one hour you can hear two wonderful programs like TAKE IT OR LEAVE IT and the HORACE HEIDT SHOW.
tonight at 10:00
WRC
dial 980
WRC-FM 93.9 Mc.

No Harm Done
If You Have a Duplicate Recording on Hand
We specialize in Making Recordings of Your Singing or Speaking Voice, and That of Children.
An especially cherished recording is worth the small amount it will cost to have a duplicate made in case the original gets broken. If the sound track on recordings is wearing out, let us make a fresh recording.
U. S. RECORDING CO.
CONSULTANTS, MANUFACTURERS OF ELECTRONIC EQUIPMENT
1121 VERMONT AVE. N.W. District 1640

Mr. Roberts' Lines are Laundered for Television

The first CBS television broadcast of backstage scenes and excerpts from a current Broadway play, "Mr. Roberts," brought one complication. Joe Marr as "Doc" was saying his lines as written for the stage version—some of which are a bit too salty for the air.

"Just look at those poor dumb blanks down there," said Marr.

"Hey, you can't say that on television," yelled Henry Fonda, who plays the title role.

Fortunately, it was only a rehearsal and the lines were laundered before they went on the air.

WINCHESTER
15 Buses Daily
One Way $1.50 Rd. Trip $2.70
• • •
NORFOLK
23 Buses Daily
One Way $3.70 Rd. Trip $6.70
• • •
NEW YORK
26 Buses Daily
One Way $3.65 Rd. Trip $6.60
• • •
RICHMOND
Two Express Schedules Daily
Leaving 12:30 P. M., 5:30 P. M.
25 Other Schedules Daily
One Way $2.00 Rd. Trip $3.60
Fares do not include U. S. Tax
GREYHOUND TERMINAL
1110 New York Ave. N.W. Telephone NAtional 8000
BLUE RIDGE LINES Telephone MEtropolitan 1523
GREYHOUND TRAVEL BUREAU
1110 New York Ave. N.W. Telephone MEtropolitan 1512
. . . and at Greyhound's amazingly low fares.
With more and more new buses being placed in service, Greyhound offers you more schedules, greater convenience than ever before on your trips by Super-Coach. To get the most enjoyment, plan to travel on midweek days when you can.

GREYHOUND

TODAY'S RADIO PROGRAMS

Sunday June 27, 1948 — Eastern Daylight Time

	WMAL 630	WRC 980	WOL 1260	WINX 1340	WWDC 1450	WTOP 1500
	Sunday Prelude, 6-8:15. Serenade, 8:15 Hour of Power, 8:45. News, 7, 8.	News, 7, 8; Symphony Hall, 7:01; Organ Recital, 8:05; Veterans 8:30. Beattie, 8:45.	News, 8, 8:45. Back to God, 7:30. Faith in Our Time, 8:15. Organ, 8:30 Good News, 8:45	Mus. Album, 7:05; In Y'r Name, 7:45; David Rose, 8:05. News, 7, 8; Meth. Hour, 8:30.	Sunrise Sym., 8. News 6:30 Liebert 6:45 Musicale, 7. Bible 7:30.	Elder Michaux, 7:30 a. m. Country Journal, 8:30.
9	:00 Coast to Coast :15 on a Bus :30 Coast to Coast :45 on a Bus	World News Story to Order Wright in School Waltzes	Tone Tapestries Tone Tapestries News Christian Science	News; Uncle Jay Reads the Comics Uncle Jay St. Francis Hour	Bible School Sunday Spirituals Sunday Spirituals Memorable Music	CBS World News Garden Gate Wash'gton Wives Labor News
10	:00 Israel Message :15 Israel Message :30 Southernaires :45 Southernaires	Highlights of Bible (Dr. F. Stamm) Circle Arrow Show	Radio Bible Class Radio Bible Class Voice of Prophecy Voice of Prophecy	News; Music for Sunday Jerry Strong Jerry Strong	Spotlight Review Les Sand Spotlight Review Les Sand	Church of the Air Church of the Air Invitation to Learning
11	:00 Tris Coffin :15 Bright Land :30 Hour of Faith :45 Hour of Faith	News; Air Castles Ranger Joe Show Pieces Solitaire Time	Art Brown Art Brown Fourth Presbyterian Church	News; Services St. John's Episcopal Church	Good Gardening Spirituals News; Gospel Wings	Howard K. Smith The Newsmakers Salt Lake Tabernacle
12	:00 Texas Jim :15 For'n Reporter :30 On Trial :45 On Trial	News Jacques Fray The Eternal Light The Eternal Light	Breakfast In Washington Lutheran Hour Lutheran Hour	News Roundup Ed. Hart Forum Moderns Music Moderns Music	Bing Crosby and Guest Amateurs of 1948 Amateurs of 1948	Noontime News D. C. Dateline People's Platform People's Platform
1	:00 Am'r'ca's Future :15 Editor at Home :30 Sunday :45 Vespers	America United America United Chicago Round Table	William Shirer The Chapel Hour Contemporary Music	News; Fiesta Fiesta Andre Kostelanetz Andre Kostelanetz	Amateurs of 1948 Amateurs of 1948 Baseball Game Doubleheader	Phila. Report Phila. Report Tell It Again Tell It Again
2	:00 Melod. Moments :15 Society Spotlite :30 Mr. President :45 Mr. President	RFD America RFD America RCA Show RCA Show	Showtune Time Showtune Time Old Fashioned Revival Hour	News; Vaudeville Isn't Dead Eddy Howard Eddy Howard	Wash. at Cleve. Wash. at Cleve. Wash. at Cleve. Wash. at Cleve.	Mod. You Are There Joseph C. Harsch Public Opinion
3	:00 Changing World :15 Fed. Spotlight :30 Treasury Band :45 Treasury Band	Eddy Howard Eddy Howard One Man's Family One Man's Family	Old Fashioned Revival Hour Juvenile Jury Juvenile Jury	News; Kaye Sammy Kaye You Review the Movies	Wash. at Cleve. Wash. at Cleve. Wash. at Cleve. Wash. at Cleve.	CBS Sym. Orch. CBS Sym. Orch. CBS Sym. Orch. CBS Sym. Orch.
4	:00 Speak, America :15 Think'g Allow'd :30 Milton Cross :45 Opera Album	Quiz Kids Quiz Kids World's Most Honored Music	House of Mystery House of Mystery True Detective Mysteries	News; Lombardo Guy Lombardo Favorite Story (Ronald Colman)	Wash. at Cleve. Wash. at Cleve. Wash. at Cleve. Wash. at Cleve.	CBS Sym. Orch. CBS Sym. Orch. Who Done It Who Done It
5	:00 Personal :15 Autograph :30 Counterspy :45 Counterspy	The Ford Theater Arrowsmith Arrowsmith Arrowsmith	Under Arrest Under Arrest What Makes You Tick	News; Children's Playhouse Perry Como Perry Como	Wash. at Cleve. Wash. at Cleve. News; Spirituals of the South	Jay Carmody Here's to You Carle Comes Calling
6	:00 Drew Pearson :15 Mon. Headlines :30 Greatest Story :45 Ever Told	Catholic Hour Catholic Hour Hollywood Star Preview	Those Websters Those Websters Nick Carter Nick Carter	News Roundup Bob Wolff, Sports Meet Your Congress	Full Gospel Tabernacle Sports—Morgan News and Names	Rise Stevens Rise Stevens Pause That Refreshes
7	:00 I Love Advent. :15 I Love Advent. :30 Wayne King :45 Wayne King	Jack Benny Jack Benny Summer Theater Summer Theater	Mystery Playhouse The Front Page (Gabriel Heatter)	News; Piano Rhapsody District Roundtable	Ave Maria Hour Ave Maria Hour Symphony of Melody	Gene Autry Show Gene Autry Show Blondie Blondie
8	:00 Stop the Music :15 Stop the Music :30 Stop the Music :45 Stop the Music	Robert Shaw Chorale Fred Allen Fred Allen	Mediation Board Mediation Board Jimmy Fidler News and Sports	News; Ballroom WINX Ballroom WINX Ballroom WINX Ballroom	Metropolitan Baptist Church Metropolitan Baptist Church	Sam Spade Sam Spade Man Called X; News
9	:00 Walter Winchell :15 Louella Parsons :30 Superstition :45 Superstition	Manhattan Merry Go Round American Album American Album	Meet Me at Parky's It's a Living It's a Living	News; Ballroom WINX Ballroom WINX Ballroom WINX Ballroom	Guest Star Here's to Vets Naval Reserve Land Be Bright	Hit the Jackpot Hit the Jackpot Strike It Rich Strike It Rich
10	:00 Comedy Writers :15 Comedy Writers :30 Jimmy Fidler :45 We Care	Take It, Leave It Take It, Leave It Horace Heidt Horace Heidt	Haunting Hour Haunting Hour Reflections Reminiscing	News; Journey Sent. Journey Sent. Journey Sent. Journey	World Front World Front News; Church of God	Shorty Bell Shorty Bell Escape Escape
11	:00 News :15 Lee Dayton :30 Lee Dayton :45 Lee Dayton	News; Living, '48 Living, 1948 Dave Garroway Dave Garroway	Wm. Hillman Vet W'ts to Know Dance Music Music, News	World News Guest Star Starlight Serenade	Church of God Salvation Army Salvation Army Church in W'dw'd	Headlines, Bylines Barclay Allen Gene Krupa

Other Radio, FM, and Television Stations in Washington Area

Daytime Stations

WQQW (370) operates 7 a. m. to 8:30 p. m.
WPIK (720) operates 6 a. m. to 8:30 p. m.
WARL (780) operates 6 a. m. to 8:30 p. m.
WGAY (1050) operates 6 a. m. to 8:30 p. m.
WBCC (1120) operates 6 a. m. to 8:30 p. m.
WEAM (1390) operates 6 a. m. to 8:30 p. m.
WOOK (1590) operates 6 a. m. to 8:30 p. m.

Frequency Modulation

WRC-FM (Channel 230—93.9 mc) Operates 9 a. m. to 1 a. m.
WINX-FM (Channel 243—96.3 mc) Operates 6 a. m. to 1:05 a. m.
WBUZ-FM (Channel 244—96.7 mc) Operates 7 a. m. to midnight.
WASH-FM (Channel 246—97.1 mc) Operates 3:55 to 11:05 p. m.
WWDC-FM (Channel 266—101.1 mc) Operates 7:30 a. m. to 10:30 p. m.
WGAY-FM (Channel 272—103.3 mc) Operates 6:15 a. m. to 9 p. m.
WMAL-FM (Channel 1297—197.3 mc.) Operates 9 a. m. to midnight.

TELEVISION
EASTERN DAYLIGHT TIME

WNBW (Channel 4). Music, 7:05. News, 7:50. Author Meets Critics, 8. Playhouse, 8:30. Musical Miniature, 9. Saps at Sea, with Laurel and Hardy, 9:30.
WTTG (Channel 5). Concert Hall, 6. The Children's Crusade, 6:45. Original Amateur Hour, 7.
WMAL-TV (Channel 7). Music, 5:30. Scrapbook Junior, 6. Bert Lytel, 6:30. Films, 7. The Playhouse, 8. Toast of the Town, 9:15.

El Capitan, landmark of the Monument Valley in northeastern Arizona, is typical of the lonely sentinels which watch through the ages in the desert lands of the area

Southern Center Bustles

Charleston Regains World Port Status

By Alderman Duncan

CHARLESTON, S. C., June 26 (AP).—The 278-year-old seaport of Charleston, commercial capital of the South in Colonial days, is once more a bustling center of world commerce.

Cargoes of textiles, lumber, tobacco, machinery and other products are moving in growing volume across docks which two centuries ago stood piled high with rice, indigo and deerskins. The landlocked harbor of Revolutionary and Civil War fame again is studded with freighters flying the pennants of seven seas.

This rejuvenation of Charleston reflects two influences: (1) the general upsurge in postwar ocean traffic; (2) the awakening of an entire State to the importance of world trade to the South's accelerating shift from an agricultural to an industrial base.

Authority Board Created

DURING the war, the South Carolina General Assembly created a five-member authority to develop the State's major port, Charleston, and its two smaller ports, Georgetown and Beaufort. After VJ-Day, the authority acquired the 20-million-dollar Cooper River terminals here which the Army had used as a port of embarkation, and two million dollars worth of additional facilities which had been under municipal control.

With this modern establishment at hand, the authority deployed solicitation agents throughout the rich tributary area reaching in midcontinent, and set up a traffic bureau to maintain rail, truck and water rates competitively with other ports.

The result has been a flourishing trade reminiscent of the pre-Revolutionary era, when Charleston ranked as the largest and wealthiest settlement south of Philadelphia. Those were the days when England was relying on Carolina to supply her budding textile industry with indigo and thus free her from dependence on French and Spanish dyestuffs.

In 1769, historians report, Britain employed 140 ships in trade with South Carolina alone, as against 46 ships for all of New England, 30 for New York and 35 for Pennsylvania.

After the Revolution, however, the indigo industry virtually disappeared and the skin trade increasingly was taken over by Georgia and Florida.

Served as Base

CHARLESTON came into the limelight again during the War Between the States when it served as the base of Confederate vessels running the Northern blockade. But after the conflict, commercial shipping returned at a slow pace. The harbor, although one of the Nation's finest, lacked a channel deep enough for modern vessels until 1880, when work on the harbor improvements was begun with Federal funds.

After World War I, foreign commerce increased and Charleston for a time advanced substantially among the ports of the country. But as the years passed, shipping again declined.

Now, under State auspices for the first time, the port of Charleston has made another comeback. The public authority which oversees it calls Charleston "the South Atlantic's fastest growing port" and, as proof, points to the statistics.

At the beginning of 1947, not a single steamship line operated regular service out of Charleston. Today, a dozen lines are providing regular sailings to and from the port in coastwise, intercoastal and foreign trade.

During 1947, cargo freight, exclusive of coal, skyrocketed 125 per cent over 1946. Coal exports advanced 28 per cent during the year, with the Southern Railway loading 1,647,250 gross tons onto ships by use of the only tipple south of Newport News.

Using Charleston Port

MANY Piedmont textile mills which formerly relied upon North Atlantic ports are now exporting and importing through Charleston. In a recent month, four million dollars in textiles alone were shipped out of the port. Balancing exports are such importations as the million pounds of rayon fiber received from Holland and Belgium in February.

Charleston also looms large in the tobacco picture. Sixty-five million pounds of flue-cured weed from the Carolinas, Georgia and Tennessee were consigned to authority warehouses last summer for shipment abroad. This represents 10 per cent of the entire country's 1946 tobacco exports.

Forestry products likewise share the spotlight. Each month for the next two years, more than a million board feet of Costa Rican native hardwoods will arrive in Charleston for furniture, veneer and plywood factories throughout the South. On the export side are heavy shipments not only of lumber but of paper products from large mills here and in Georgetown.

Charleston now ranks among the first four banana ports in the country, being only a 3-to-5-day sail from the Central American planations. Among other major imports are petroleum, ore and general cargo ranging from furs from Persia and spangled cloth from Italy to paintings from France and narcissus bulbs from the Netherlands.

Idaho Angler Lands 9-Foot Lake Fish

Glenns Ferry, Idaho, June 26 (AP).—Roy Knigge, a Glenns Ferry rancher, caught himself a couple of fish the other day.

All of which isn't exactly news in Idaho where last year 170,000 of a State population of less than 600,000 bought themselves fishing licenses. But the finny rascals Knigge pulled out of the Snake River were sturgeon and together they weighed 490 pounds—one of the biggest catches since the season opening April 1.

The largest of the Knigge catch weighed in at 237 pounds and was a record nine and one-half feet from its blunt snout to its split fin tail.

SUMMER CAMPS

Webster-Neal Camp

8-Weeks Summer Day Camp for Boys and Girls

On the Campus of the Marjorie Webster Junior College

OPENS JUNE 28th

Registration accepted for 2 weeks or more

Unexcelled for 2 weeks or more. Unexcelled camp program and facilities, college-trained counselors, regularly tested swimming pool, hot lunches served, transportation.

For Information or Appointment

Call GEorgia 1700

SUMMER CAMPS

Cheviot Summer Day Camp

For Children 6 to 12

FULL TERM 8 WEEKS

Limited enrollments accepted for 2, 4, 6 weeks.

Full Athletic Program RIDING

Fun in Creative Arts SWIMMING DAILY

Door-to-door transportation in Northwest and Maryland.

For Information, Call

WI. 5838

6410 Conn. Ave. Chevy Chase, Md.

SUMMER CAMPS

—The Circle L Camp—

For Younger Boys, Ages 8 Through 12

Month of July

Boarding only—260 acres of The Longwood School in suburban Maryland—limited enrollment—historical arithmetic, English and spelling—2 hours a day—all camp activities—camp brochure upon request, write Camp Director, Circle L Camp, P. O. Box 181X, Olney, Maryland.

PRIVATE SCHOOLS

AND SUMMER CAMPS

FREE INFORMATION

On Military, Preparatory, Church Schools and Junior Colleges locally and throughout the Middle Atlantic States—Summer Camps in New England and nearby. Consult us at no obligation.

814 18th St. N.W. RE. 1785

WASHINGTON SCHOOLS ASSOCIATION

Miami Beach, Fla.

Directly on the Ocean at WORLD-FAMOUS LINCOLN ROAD

Over 100 rooms of Southern charm. Swimming Pool and Cabana Club, Private Beach, Snack Bar, Attractive New Cocktail Lounge. Dancing Nightly.

LEONARD & ROBERT ROBINSON *Managing Directors*

LOW SUMMER RATES

THE GEORGIAN

Hotel & Cabana Club

MIAMI BEACH, FLA.

HONEYMOONERS PARADISE

MARINE TERRACE HOTEL

Intimate, Refined, Home-like. Directly on Ocean Front and 27th Street. Large Private Beach. Ideal year 'round vacation spot.

For information write John B. Reid, Mng. Dir. or call your local travel bureau, American Express, Thos. Cook & Sons or Ask Mr. Foster Travel Service.

Near Catholic and other Christian Churches

DEFINITE RESERVATIONS NECESSARY

MIAMI BEACH FLORIDA

the Pied Piper Summer Day Camp

For Boys and Girls Ages 3 to 9

Located at the Paint Branch Stream on Columbia Pike Silver Spring, Md.

Phone SH. 4342

An Introduction to a

SCHOOL OF DISTINCTION

This camp is located on the grounds of the Pied Piper School and will make full use of the regular facilities of the present school. A complete program adapted to the rustic environment has been prepared for our summer vacationers, all under complete supervision of college-trained, experienced councilors. Investigate!

Summer Activities

AGES 3 TO 5:

Feeding of Pets, along with instructions as to the care of Pets. Wading; Excursions; Simple Drama; Art; Pottery; 12:00 (noon) Hot Lunch or Picnic Lunch; Rest Period (one or two hours); Free Play and Contests; Organ Music and Group Singing.

AGES 6 TO 7:

Ping-Pong (table tennis); Croquet; Archery (rubber tipped arrows); Dramatics; Fishing; Excursions; Hikes; Gardening; 12:00 (noon) Hot Lunch or Barbecue; Quiet Play; Badminton; Handicraft; Woodcraft; Contests or other Games; Organ Music and Group Singing.

AGES 8 TO 9:

Ping-Pong (table tennis); Regulation Tennis; Indian Lore; Dramatics; Hikes; Gardening; Sports; Excursions; 12:00 (noon) Hot Lunch, Picnic and Barbecue; Badminton; Woodcraft; Handicraft; Painting; Physical Contests or other games; Archery (rubber tipped arrows); Organ Music and Group Singing.

ENROLLMENT AT ANYTIME

For Further Information Call or Write:

Rosina G. MacIntire, Director PIED PIPER SCHOOL

TRAVEL

Enjoy the Skycruiser Lounge when you fly to Bermuda by Colonial

One of the many extra conveniences you'll enjoy on Colonial's service to Bermuda is the new Skycruiser Lounge. As many as eight passengers can be seated in this luxurious section of your Skycruiser's 44-passenger cabin. When you're planning your trip to Bermuda, ask your travel agent to tell you more about Colonial's exclusive features designed for your added comfort and convenience. Weekly service direct from Washington; daily service from New York.

EXECUTIVE 2071

$126.00 Round Trip plus tax

Skycruises to Bermuda by COLONIAL AIRLINES

13 CONSECUTIVE YEARS OF SAFE OPERATIONS

Yellowstone

SEE BIG GAME, glorious mountain scenery, giant geysers, thrilling natural wonders. Climb mountains (in a comfortable bus) and look down at clouds, or ride a sure-footed pony along the forest trails! Northern Pacific takes you the streamlined, scenic NORTH COAST LIMITED way to Yellowstone Park, and return. Complete tour within Yellowstone costs $48.50, including hotel, meals, sightseeing buses and tax. For literature about Yellowstone and other 'way-out-west vacations, for the reservations you'll need, call on . . .

E. K. KREMER
NAtional 8670-8671
300 Shoreham Building

NORTHERN PACIFIC RAILWAY
Main Street of the Northwest

*Federal tax, Pullman space extra

TRAVEL

SEE THE Rockies by Rail THE CANADIAN PACIFIC WAY!

Comfortable? On Canadian Pacific trains your trip is always restful and relaxing. The service is unsurpassed.

On your way to or from the North Pacific Coast and California, you'll see the best of Canada...lakes, prairies, the incomparable Rockies.

Stop over in the Canadian Rockies at Banff, Lake Louise, Emerald Lake Chalet...or at mountain lodges. Season from June to September.

Canadian Pacific

For information on rail fares and Great Lakes trips: see your local agent or Canadian Pacific, 726 Fourteenth St. N.W., Washington 5, D. C. NAtional 4235.

Take The Post along on vacation. Order out-of-town delivery. Call NAtional 4200, Circulation.

Bermuda, Nassau

VACATION CRUISES to BERMUDA NASSAU

8 Days $190 up plus tax

S. S. EVANGELINE sails from New York

June 28; July 7, 16, 26; August 4, 13, 23; Sept. 1.

A full day and night in lovely Bermuda ... a day and evening in Nassau, with ship your "hotel" while in port. Air-conditioned dining salon, orchestra, entertainment, cruise director.

Overnight steamer service to NOVA SCOTIA S.S. Yarmouth from Boston, every Monday, Wednesday, Friday

Consult your Travel Agent or EASTERN STEAMSHIP LINES Pier 25, North River, New York 13, N.Y. WAlker 5-3300

Basye, Va.

BRYCE'S

Basye, Va.—11 Mi. W. of Mt. Jackson

300 acres of complete vacation playground in historic Virginia's cool green mountains. Reasonable rates. Really good food. For reservations phone Bryce's Resort, Mt. Jackson, Va.

RIDING SWIMMING BICYCLING TENNIS BOWLING DANCING HIKING

WRITE FOR BOOKLET

Staunton, Va.

For Your Summer Vacation

Excellent 18 - hole golf course—where the fairways meet the mountains. Fine accomodations. American or European Plan. 2000 Feet Elevation

The INGLESIDE

HOTEL AND COUNTRY CLUB, STAUNTON, VA.

Contact your local Travel Agent or phone NAtional 1800

JAMES C. MAHER—Owner-Manager

Irvington, Va.

A VACATION You'll Always Remember

For the time of your life... here is your most unusual vacation. Come! Bask on our beach or rest on our lovely porches and terrace. Dine with us in our beautiful dining room and relax in our luxurious informal surroundings. Here's what you can do each week during vacation season:

MONDAY: 9:30 A.M., all-day cruise on the big yacht "Sun Tan IV" to Tangier Island.

MONDAY NIGHT: Bingo.

TUESDAY: Sightseeing trip to Wakefield, Washington's birthplace; to Stratford, Lee's birthplace; to Christ Church, 1670, and White Chapel, 1685. Shuffle Board, Putting Green or Badminton Tournaments. Champagne prizes.

TUESDAY NIGHT: Horse racing game.

WEDNESDAY: Cruise on Yacht "Sun Tan IV" to a sandy beach on the Chesapeake Bay ... early feast and picnic lunch served ashore. Return 6:00 P.M. Some nights a picnic supper is served on the beach with the return cruise by moonlight.

THURSDAY: Semi-finals of the Shuffle-board, putting green and Badminton Tournaments.

THURSDAY NIGHT: Our famous seafood buffet. Dancing to a five-piece orchestra.

FRIDAY: 11:00 A.M. All-day fishing and cruising up the beautiful Wicomico River. We will serve the fish you catch for lunch.

FRIDAY NIGHT: Dancing to records.

SATURDAY: 10:00 A.M. Cruise to the quaint old town of Urbanna.

4:00 P.M. Tides Inn Floating Cocktail party IN the swimming pool.

SATURDAY NIGHT: Bingo or Horse racing games.

SUNDAY: Cruises on the Rappahannock and up the beautiful Corrotoman River.

SUNDAY NIGHT: Negro Spirituals.

Good fishing every day within sight of the Inn.

Weekly rates from $67.50 to $87.50 per person, double occupancy. We cater to a select clientele. Plan to play with us this summer.

WASHINGTON OFFICE 1616 K St. N.W., Suite 300 Executive 6481

THE TIDES INN IRVINGTON, VIRGINIA

Kitty Hawk, N. C.

THE WILBUR WRIGHT NAGS HEAD BEACH

New, most delightful hotel on beach. Attractive rooms with private bath. A playground of miles of tawny sand. Surf bathing, boating, fishing, beach club, tennis. DIANE JOHNSON, Mgr.

KITTY HAWK, N. CAR.

Kill Devil Hills, N. C.

THE KILL DEVIL INN KITTY HAWK NORTH CAROLINA

Rooms with or without private bath. Excellent meals. All sports. Open year round. Phone Kitty Hawk 213 or write for reservation.

Nags Head, N. C.

FIRST COLONY INN NAGS HEAD, N. C.

Best Bathing and Fishing ALL OUTSIDE ROOMS DELICIOUS MEALS Write or Phone 505

MR. and Mrs. C. P. MIDGETTE, Mgr.

THE ARLINGTON

Nags Head, North Carolina

On the ocean front. Resort hotel by the sea for Vacation, Fun and Relaxation. Good food . . . well served.

Special weekly rates during September. Write for booklet or call 504.

Dewey and Phoebe Hayman Ownership-Management

TRAVEL

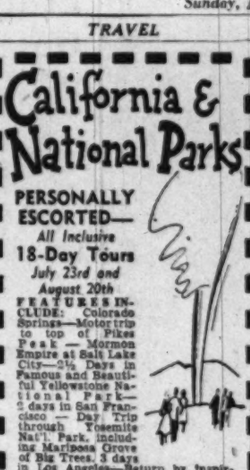

California & National Parks

PERSONALLY ESCORTED— All Inclusive 18-Day Tours July 23rd and August 20th

FEATURES INCLUDE: Colorado Springs—Motor trip to top of Pikes Peak — Mormon Empire at Salt Lake City—2½ Days in Famous and Beautiful Yellowstone National Park—2 days in San Francisco — Day Trip through Yosemite Nat'l. Park, including Mariposa Grove of Big Trees. 3 days in Los Angeles—Return by inspiring Grand Canyon of Arizona.

18 DAYS from Washington, D. C. for ONLY $393.55 up plus tax

Send for full color descriptive folder

UNITED STATES TRAVEL AGENCY

Travel Service—Tours—Cruises Air and Steamship Tickets

OUR NEW ADDRESS

807 15th St. N.W. ST. 5420

Williamsburg, Va.

SUMMER IN Williamsburg VIRGINIA

This historic city offers a truly different and delightful vacation—a sporty new golf course, outdoor swimming pool and Har-tru tennis courts—all on the Inn grounds.

Williamsburg Inn (Air conditioned) Single from $6 • Double from $10

Willamsburg Lodge Single from $3 • Double from $5

For reservations write Williamsburg Inn and Lodge, Williamsburg, Va.

Grottoes, Va.

NATURE'S WONDERLAND

GRAND CAVERNS

ROUTE 12

GROTTOES, VA.

Near Skyline Drive

Colonial Beach, Va.

LINWOOD HOUSE

COLONIAL BEACH, VA.

FEATURING REAL SOUTHERN COOKING AND HOSPITALITY

Special Attention to Family Groups

E. MAUDE CUMBERLAND, Mgr.

Phone Colonial Beach No. 9

Selected Clientele

Virginia Beach, Va.

Virginia Beach, Va.

Old Point Comfort, Va.

The Chamberlin hotel ON BEAUTIFUL HISTORIC HAMPTON ROADS OLD POINT COMFORT, FORT MONROE, VA.

for a perfect vacation

INDOOR AND OUTDOOR SWIMMING GOLF - TENNIS - RIDING NEAR WILLIAMSBURG & YORKTOWN

"WRITE FOR FREE BOOKLET"

RATES from $4

Virginia

There's Pleasure ahead... in VIRGINIA

Virginia's fine highways *all* lead to complete vacation pleasure. From sunny seashore to cool, evergreen mountains, there's perfect holiday fun for every whim and every budget. Fresh and salt water fishing . . . surf sports . . . riding . . . tennis . . . golf . . . thrilling hours at some of the nation's best loved shrines . . . and nature at her glorious best. *These* make Virginia America's most versatile vacation land! *Come to Virginia!*

Golden Hours on Golden Beaches.

The Poe Shrine in Richmond

Famed Barter Theatre At Abingdon

Write for FREE Copy of Pictorial Booklet

Virginia State Travel Bureau Located in AAA Offices Pennsylvania Ave. at 17th St., N. W. Phone MEtropolitan 4000 — or — Virginia Conservation Commission Room 840, 914 Capitol St. RICHMOND 19, VA.

See Paul Green's great symphonic drama, "The Common Glory", at Williamsburg.

MOTION PICTURES ON VIRGINIA AVAILABLE

Come to VIRGINIA BEACH

There's plenty of fun for everyone at Virginia Beach. Golf, tennis, sailing, fishing and riding. Five miles of clean, white sand beach for sun and surf bathing. Bicycling on the famous boardwalk. Dancing each night under the stars to romantic music of famous name bands.

Write *today* for pictures, booklets and full information. Wide range of excellent accommodations at 250 hotels, cottages, apartments and tourist camps. Address:

ADVERTISING BOARD Virginia Beach, Va.

The Pinewood

The largest and only fireproof Hotel on the Ocean Promenade

Sports and Recreational Facilities on Our Grounds

DELICIOUS FOOD

Make Spring and Summer Reservations Now

CHAS. P. GAY, SR. Owner-Manager

VIRGINIA BEACH VIRGINIA

VIRGINIA BEACH'S NEWEST HOTEL

THE JEFFERSON

COMPLETELY CONDITIONED MODERN, FIREPROOF HEART OF TOWN

Private Bath and Shower in Every Room. All Large, Outside Rooms and Suites. Radio and Wired Music in Every Room. Circulating Ice Water in Every Room. Golf, Fishing, Riding, Swimming, Dancing Sun Bathing on Roof Garden. American Plan. Cocktail Lounge. Open All Year. Moderate Rates.

Write, Wire or Phone Va. Beach 1041 VIRGINIA BEACH, VA.

The SHOREHAM

Right on the Ocean Virginia Beach, Va.

EUROPEAN PLAN

Completely Renovated and Newly Furnished. Thoroughly Modern. Centrally Located. All Sports Available. Special rates for June and September.

Mrs. Ethner Degge Midgette Box F, Virginia Beach, Va.

—MARILYN'S—

AN EXCLUSIVE INN

On the Ocean at 23rd St. "Truly One of the Nicer Places —Where Friends Meet"

AMERICAN PLAN

MRS. M. C. STROHKORB, Owner-Mgr. Phone Va. Beach 354

Write for booklet and reservations, includes room and delicious meals.

OCEAN FRONT Between 19th & 19th Sts.

VIRGINIA BEACH, VA.

VIRGINIA LEE HOTEL

European Plan-Dining Room Attached

Write for Or Phone 1228 Reasonable Rates

Mr. and Mrs. J. R. Cannon

YEAR 'ROUND VACATIONS

Golf, private beach, Cabana Club, name bands

RESERVATIONS AVAILABLE FOR JULY AND AUGUST

THE Cavalier HOTEL, COUNTRY, BEACH AND CABANA CLUB

Virginia Beach, Va.

Hotel Trafton-Chalfonte

On the Ocean at 28th St.

VIRGINIA BEACH, VIRGINIA

A MODERN RESORT HOTEL

Catering to a Restricted Clientele Beach Club and Golf Privileges

Rates and Booklet on Request

PRINCESS ANNE HOTEL

VIRGINIA BEACH, VA.

Directly on ocean promenade, special European spring and fall rates. American Plan during season.

D. F. and SCOTT STERLING Managers, Owners

The BEACHCROFT

On the Ocean at 21st Street

YOU'LL LIKE THE HOSPITALITY OF THIS HOME-LIKE HOTEL. MODERN FACILITIES AND SERVICES. AMERICAN PLAN AT REASONABLE RATES. REFERENCES APPRECIATED. PHONE 642.

C. P. MUSGRAVE, Mgr.

VIRGINIA BEACH, VIRGINIA

1 WEEK all Expense Vacation $40.25 up at Martha Washington Hotel

VIRGINIA BEACH, VA.

Includes Rooms, Meals, Tennis, Swimming

J. WESLEY GARDNER, GEN. MGR.

GREENWOOD HOUSE

on the Boardwalk at 20th St.

AMERICAN PLAN

Excellent Meals—Reasonable Rates Phone 773 for Reservations

HELEN P. TRITTON, Owner-Mgr.

Want More Travel Information?

If you'd like to get more detailed information about the places mentioned on The Washington Post's travel pages, send for the booklets offered in the ads. A penny postcard will do. Or phone The Post—NAtional 4200, extension 271—and ask Mary Smith to have travel folders sent you from the various resorts which you are thinking about visiting on your vacation. No charge for this service.

Angler hooks a fighting fish in stream almost within casting distance of the Bedford Springs Hotel, Bedford, Pa.

Whistle Stopping

Like a Quiet Spot? Try Ocean Grove

By Orval Hopkins

NOW HERE'S a spot, if you like calm and want to get away from places where all is nervous: "Ocean Grove, N. J.," it says, "is a vacation resort distinguished by its religious and cultural atmosphere. There are no saloons, nor entertainment of the blatant, tawdry type and, on Sundays, its gates are closed to all vehicular traffic." . . . The Fay Traffic & Service Corp., an outfit which says it will offer a new type of comprehensive economic service in general traffic representation to air-lines and other carriers, has opened offices at 1703 K st. nw. . . . Missouri Pacific is distributing a new illustrated travel folder featuring the California coast from San Francisco to San Diego. Not that it's a new idea, but I guess MoPac is trying . . . Bill Sharpe, the Tarheel, has a booklet out called "Fishing the North Carolina Coast." It's available for half a buck from Marina Publishing Co., Wilmington, N. C. . . . Swissair (Swiss Air Transport Co., Ltd.) is staging an inaugural flight on July 11 between the United States and the new intercontinental airport at Zurich.

THERE'S A soaring contest at Elmira, N. Y., next week-end and it ain't for trapeze people or ski-leapers . . . Model airplanes . . . Trans World Airlines says it has put 12 new sleeper-type Constellations in its hanger, giving it a 34-plane fleet for transAtlantic service . . . The Northwestern National Life Insurance Co., which obviously prefers to walk on the gloomy side of the street and which snorts at people who look for a silver lining, has a couple of parties it calls the "Killjoy Twins"—inflation and taxes. This satanic duo, says NNLI, has boosted the cost of your 1948 vacation 20 to 100 per cent since 1940. NNLI trots out these figures: A 12-day cruise from New York to Nassau, Havana, and Miami cost as little as $120 in 1940; today it costs a minimum of $218.50. Round trip air line fair, Chicago to San Francisco, was $149.95 in 1940. Today the same ticket costs you $237.82. Transportation taxes, it says, are responsible for most of the increases. Gasoline is up about 40 per cent, says NNLI. In 1940 the United States average price was about 18½ cents; today it's 25¾. The motor tourist in 1940 could get a room with double bed and shower for $2.50 to $3 in 1940. Today the same setup costs him $4. And, says NNLI, if you decide to spend the vacation in your backyard, wearing your old shoes and your 1938 pants, and plan to roast wieners —well they're up nearly 200 per cent and buns are up 90 per cent. Marshallows are 70 per cent higher.

CAVALIER YACHT CLUB'S benefit ball will be held at Virginia Beach on Tuesday . . . G. Bland Hoke, manager of the Bedford Springs (Pa.) Hotel, checks in with some phrases about his hostelry, including "gracious living," "surrey rides" and "steak roasts." The AAA says everybody (well, virtually everybody) is entranced with Mexico. Prices no higher than expected (that covers a multitude of inns, of course), gas and oil not difficult to get, hotel tourist accommodations "adequate." . . . Here's American Express offering a tour of "12 days through America's land of twilight nights . . . Journeys into tomorrow with return the same day."

THE PUBLICITY PEOPLE either have outdone themselves or just gotten tired of it all this week. I can't be sure which. The Salem (Oreg.) people, for instance, say, "Oregon's upland streams, deep forests, alpine (sic) lakes, sandy seashores, green meadows and shining mountains, etc." The Sante Fe Railway speaks of the Hopi Indians "coming into the land of the friendly palefaces. Even United Airlines, which ordinarily operates with considerable caution, refers to the "quaint picture-towns of Monterey and Santa Barbara." This is fine, only you got to look sharp or the quaint *paisanos* will get your last *peseta*.

Millions in Sunken Gold Lies Along U. S. Coast

THERE IS GOLD in the sand. From Nantucket to Tristan da Cunha, from Cocos to Hispaniola, from Nova Scotia to Vigo Bay, treasure is to be found.

"It is a matter of record," the National Geographic Society says, "that treasure worth countless millions lies in hundreds of sunken ships only a few fathoms down, all along the world's coasts."

The recent discovery near Sandy Hook, N. J., of gold coins two centuries old may inspire "a mild rage of beachcombing" among vacationists this summer, the society said.

It may also lead to "better-equipped salvage expeditions" and "could even produce a popular-price divining rod for shore cottagers' use."

Gives Some Tips

FORECASTING that "the new look at coast resorts this summer will be the downward look," the society supplied a few tips for treasure hunters:

1. The British frigate Hussar in 1780 sank in New York's East River, 30 miles north of Sandy Hook after hitting a rock. It went down with four million dollars —possibly much more—in pay for British Redcoats. The treasure has never been recovered.

2. Also in 1780 the British frigate Lexington, carrying gold and silver bullion from Vera Cruz, Mexico, sank in the Hell Gate passage not far from where the Hussar went down. The gold and silver are still there.

3. In 1789 the warsloop De Braak sank in a storm a mile off Lewes, Del., with 15 million dollars worth of precious metals. Repeated salvage efforts have failed.

4. In 1909 the British liner Republic foundered off Nantucket with three million dollars in American "gold eagles" and two years later the liner Merida went down off Cape Charles, Va., with five million dollars in coins, bullion and Mexican jewels.

Many Huge Losses

THOSE, however, were "small change" losses. In 1702 British and Dutch fleets sank 16 Spanish galleons in Vigo Bay, Spain. The galleons took to the bottom an estimated 150 million dollars worth of loot they were bring back from Caribbean raids. Only a small part has been recovered.

Nearly as much treasure was lost in 1643 when a West Indian hurricane drove 16 Spanish ships on the shoals north of Hispaniola. A small part of their cargo of gold, silver and jewels was salvaged.

In 1715 another hurricane sank 14 Spanish ships and 65 million dollars in treasure off Long Cay, Fla.

Pirates, among them Blackbeard and Captain Kidd, are supposed to have buried treasures in Nova Scotia, Cape Cod, Block Island, and Long Island.

Billy Bowlegs and Jean Lafitte cached rich loot farther south along the Atlantic Coast.

By the United Press

Traffic Head Appeals to Kids in Safety Drive

WITH the vacation season under way, Traffic Director George E. Keneipp yesterday appealed directly to children to remember safety rules this summer.

"In the vast majority of instances it is the unpredictable action of children which has led to accidents," he said.

"This by no means releases the motorist from exercising the utmost care in driving," he added. "It does, however, stress the fact that children, too, have a responsibility in this matter of accident avoidance."

Fatality Marked Period

DURING the 1947 summer vacation, which extended from June 18 to September 2, there was 1 death and 276 injuries to children 14 years old and under, he revealed.

The three leading causes of last year's injuries to child pedestrians, he said, were: not crossing at crosswalks (87), playing in the street (18), and running between parked cars (13).

Others included: hitching rides on autos, trucks or streetcars; coasting in the street; crossing against traffic signals; roller skating in street, and running from behind passing cars.

Right of Way Failures

CHILDREN on bicycles suffered injuries most often from failing to yield the right of way (15) and failing to pay attention to their cycling (8). Others rode bicycles on the wrong side of the street, went through red lights, passed stop signs, traveled the wrong way on one-way streets.

Most child pedestrians were injured between the hours of noon and 8 p. m., Keneipp said. Bulk of the bicycle accidents occurred between 2 and 5 p. m.

Sad Connecticut Angler Finds Big Ones Really Do Get Away

A VERY sad angler is living with a memory in Darien, Conn. He is L. V. Young, who provides more proof that the big ones often get away. He recently lost a squaretail trout at Rangeley Lake in Maine, a trout that would have pressed and probably broken the 14-pound, 8-ounce world record for the species.

Fishing with Guide Wallace Hamm, the Connecticut angler hooked the giant trout on a No. 4 Governor fly, trolled on a 9-foot leader. The powerful fish was brought to the boat after a long and lively battle but the leader was so long that Young couldn't lift the fish near enough to the surface to be reached with the landing net. He didn't dare reel the leader into the rod guides for fear of the knot between the leader and line becoming snagged should the fish make another sudden run.

The huge fish could be seen fanning leisurely under the boat for more than five minutes. But, finally regaining its strength, it tore away with a mighty rush that actually put a reverse curve in the hook.

Guide Hamm said the trout was the largest he had ever seen hooked in Rangeley waters, and believes it would have weighed close or a bit better than the world record fish which was taken by Dr. W. J. Cook in 1916 on the Nipigon River in Ontario.

By The Associated Press

Gala Street Dance

Hendersonville, N. C.—This town will launch its 1948 dance season with a street dance Monday, July 5, with several thousand people tripping down the main drag.

Plenty of Housing

Manteo, N. C.—Something like 1800 or more rooms in hotels, motor courts, inns and guest houses in the Manteo and Nags Head area this year assure the vacationist to Dare County coastland of a place to stop overnight. Rates run from $1.50 per night European to $10 or more American plan—the latter in the better beach hotels.

No Beggars in Luxembourg

Luxembourg.—Because of a balanced economy, high education standards, and the government's policy of making land available to all its citizens, there are no beggars in Luxembourg, one of the oldest countries in Europe.

10 Weeks of Plays

Tuxedo, N. C.—The Lake Summit Playhouse, 6 miles south of Hendersonville, opens June 29 for 10 weeks, presenting Broadway revivals and new scripts.

TRAVEL

Need a change? You'll get a complete one aboard the new S. S. PRESIDENT CLEVELAND. Sailing to the Orient from San Francisco, Sept. 9, from Los Angeles, Sept. 11, returning Oct. 20. Life at sea is a wonderful world of its own—especially on the new Presidents Cleveland and Wilson, America's finest postwar luxury liners, the safest ships afloat. Ports of call: Honolulu, Yokohama, Shanghai, Hong Kong, Manila. Monthly Sailings—See your bonded travel agent. AMERICAN PRESIDENT LINES. Your American Hotel Abroad. Write for free cruise booklet. 1625 K Street N.W. MEtropolitan 0695

TRAVEL

AMERICAN EXPRESS VACATION TOURS. Escorted, All-Expense Plan. ☐ BANNER TOURS WEST. 14 DAYS. The travel thrills of a lifetime . . . visiting Colorado . . . the New Mexico Indian country . . . Grand Canyon . . . California . . . the Columbia River . . . Banff and Lake Louise . . . 7,000 miles of scenic travel, by Special Pullman train. Saturdays from Washington. $326.15 up, plus tax. OTHER FINE VACATION VALUES ☐ NEW YORK AND THE EAST ☐ YELLOWSTONE TOURS ☐ CHAMPION COLORADO TOURS ☐ MEXICO ☐ EUROPE. CHECK YOUR PREFERENCES! Inquire today at your Travel Agent or AMERICAN EXPRESS Travel Service. 1414 F Street N.W.—NAtional 2822. J. Garfinckel & Co. Travel Bureau. American Express Travelers Cheques Protect Your Funds. WP-627

Rehoboth Beach, Del.

STAR OF THE SEA. ON THE BOARDWALK at Brooklyn Ave. Single and Double Rooms—Twin Beds—Capacity 100 Rooms. RATES $3 to $5 per person European plan. Dining room available for guests. For Rest or Play—Phone 83461

RELAX BY THE SEA. WHITE CHIMNEY LODGE. DELICIOUS FOOD. 59 Lake Ave. Phone Rehoboth 5766

Ocean City, Md.

VACATION HERE! OCEAN CITY, MD. A DELIGHTFUL RESORT. All water sports, surf bathing, fishing, dancing, modern hotels famous for their cuisine, lovely apartments and cottages. Moderate rates. WRITE PLACES LISTED BELOW OR CHAMBER OF COMMERCE, OCEAN CITY

BREAKERS HOTEL. ON THE BOARDWALK. CENTRAL LOCATION. ALL RATES INCLUDE ROOM AND MEALS. FREE BATHING FROM HOTEL. Phone 76. FOR RESERVATIONS C. H. TIMMONS

The Colonial. An outstanding boardwalk hotel. Ocean Front Dining Room—American Plan. Reservations until October 1st. Phone Ocean City 560—Capacity 150. N. Y. & W. J. Hastings, Owner Management

The Essex Hotel and Cocktail Lounge. ON BOARDWALK AT 1ST ST. All Rooms Running Water. Sandwiches—Platters—Buffet Service. Make Your Reservations Now. Write or Phone 88. Mrs. Stacy Ludlam

BROADRIPPLE HOTEL. OCEAN FRONT AT 13th ST. OPENING JUNE 23. FEATURING OUR NEW ENLARGED DINING ROOM SERVING BUFFET DINNERS. Apartments and room available for the season. Make reservation at once. PHONE OCEAN CITY 247. FARLOW AND HARRISON, Owners and Managers

LA GRANDE HOTEL. 14th Street on the Boardwalk. One of Ocean City's newest and finest. Elegantly furnished rooms with private bath and telephone. "Ye Old Horse Collar" cocktail lounge and dining room, for the best in food and drinks. For reservations: Write or phone H. LEE MERRIMAN, Managing Director. Phone 750

DEL-MAR-VA HOTEL. 11 Baltimore Avenue. Rooms, Apartments, Dormitories and Delicious Food. Centrally Located. La Grande Hotel—Under Same Management. Phone 155. A Grenoble Hotel "At Your Service"

VILLA NOVA COTTAGES. Phone Ocean City 781 or 300W3. Completely furnished, heated 2 & 3 rooms. Cottages. Showers, gas stoves. Innerspring mattresses, studio couches. Designed for complete comfort. Reservations necessary. 1 mile from Ocean City. When driving turn right at Herring Creek to Old Ocean City Road.

BELMONT. AMERICAN PLAN INCLUDING MEALS. LARGE ROOMS WELL FURNISHED. A PLEASANT VACATION ASSURED. PHONE 13, MRS. MINNIE HEARNE JONES

Ocean City, Md.

Best for Zest. Relax in an atmosphere of famed Maryland. You'll go back to work with a new zest for living. Economical European plan. Write for rates at Maryland's largest resort hotel.

George Washington Hotel. Boardwalk at 10th, Ocean City, Md. Mr. and Mrs. A. M. Ball, Owners & Mgrs.

Rideau Hotel directly on Boardwalk, rooms with private bath or running water, new addition all rooms with private bath, elevator service, bathers dining room, free parking for guests, moderate rates, three delicious meals a day. Telephone in rooms, telephone 699. Ownership management, Mr. and Mrs. James D. Jarman.

MAYFLOWER HOTEL. On the Boardwalk, large rooms, excellent meals, telephones in rooms, free parking. Bathing from your room. Modest rates. Capacity 200. Reservations advisable. Ownermanagement. Phone Ocean City, 150 or 789.

LANKFORD. On The Boardwalk. American Plan. Free Parking. Bathing from Hotel. Southern style cooking. Modest rates. Private and connecting baths.

ATLANTIC. SERVING 3 DELICIOUS MEALS DAILY. Elevator service, telephones, bathing and parking facilities. New 100% water filtering system. Phone Ocean City 128, Dr. C. W. Purnell

SHOREHAM. On the Boardwalk. American Plan. Includes 3 Meals. "TAKE A SHOREHAM VACATION FOR COMPLETE RELAXATION" MR. & MRS. LYNN McCRAY—Phone 156-157

NORMANDY. ON BOARDWALK AT 6th STREET. FREE BATHING. American Plan—After June 18 With 3 Meals. For Rates & Reservations Phone 117. Mrs. Mary B. Carmel, Owner-Mgr.

MAJESTIC HOTEL. Ocean Front—7th St. Special June Rates—Ph. 260

ROOSEVELT. OCEAN FRONT. PHONE 42. American plan. Large modern rooms, private baths. Good food. Free bathing and parking. Reservations suggested. Mrs. E. F. Fleming.

THE PURNELL. ON BOARDWALK BET. 2nd & 3rd Sts. Some Private Baths. Large, cool, well furnished. ROOMS ONLY. Running water all rooms. Mr. and Mrs. J. Hodkinson PH. 230-J. Owner-Mgrs.

MARYLAND INN. American-European Plan—Free Bathing. "The Friendly Hotel." Attractive rates—Redecorated—Capacity doubled. Ocean front dining room. MRS. J. HAGEN.

HASTINGS HOTEL. Ocean Front. Open All Year. Modern, good food. Reasonable rates. Free parking. Bathing from room. MRS. C. LUDLAM

Point Lookout, Md.

Point Lookout Hotel. Enjoy finest salt-water beach on the Chesapeake, plus superior bar, food, all-modern room comfort. Ideal vacation 2 hours from town. Folder free. Phone Great Mills 5-F-3. Point Lookout, Md.

Braddock Heights, Md.

SCHLEY INN. 50 MI. FROM WASH. AMERICAN PLAN. SWIMMING, GOLF, TENNIS, BOWLING, ROLLER-SKATING, SUMMER THEATER. PRIVATE LOCATION—SPACIOUS LAWNS. ATTRACTIVE SEASON RATES. PHONE 2711 FOR INFORMATION AND RESERVATIONS

VINDOBONA HOTEL. Braddock Height's Largest. M. J. Groghan - Management. Golf - Dancing - Swimming - Riding. Special Luncheons $1.25 to $1.50. Dinners $2 to $2.50. Private dining rooms—Rates $7 and $8 per person. American plan $35 up weekly. 30 years' experience in serving good food, 1918-1948. Phone Braddock Heights 3241.

Atlantic City, N. J.

PERFECT COMBINATION FOR A SUMMER VACATION. Lively beach, inviting surf—cool, spacious rooms—delicious meals—and many distinctive DENNIS features for pleasant summer living. HOTEL DENNIS. ATLANTIC CITY. On the Boardwalk at the Ocean's Edge. AMERICAN and EUROPEAN PLAN DINING ROOMS. WALTER J. BUZBY, INC. Telephone Atlantic City 5-2121

St. Clare. On Beautiful Pennsylvania Ave., near Beach. A distinctive Hotel—Moderate Rates. Open Surroundings—Spacious Porches. M. Gitomer, Res. Mgr. Phone 4-1797. Washington Office, phone NA. 6067

HOTEL Shoreham. Ocean End of VIRGINIA AVE. Near Beach and Steel Pier. ATLANTIC CITY. Open Porch. Elevator. Free bathing. ALL OUTSIDE ROOMS. With Running Water and Private Baths. BICKAR, Owner-Mgr. Phone 4-3453

The Mayflower. On The Boardwalk. Atlantic City. Spacious lounges . . . sun decks . . . famous Holiday Room . . . dining room . . . seawater in bath . . . central location . . . garage. C. Henry Landow, Managing Director

Southern. 1711 PACIFIC AVE. At Illinois. Phone 5-0018. Next to Post Office. Spacious Porch. Conveniently located to everything. Entirely renovated throughout. Low Daily and Weekly Rates. L. E. SMITH & A. V. WILLARD, Mgt.

BISCAYNE. SOUTH KENTUCKY AVE. NEAR BEACH—ATLANTIC CITY. Rates from $2.50 DAILY—Per Person. W. GRAHAM FERRY

SCHENLEY HOTEL. 129 S SO. CAROLINA AVE. ATLANTIC CITY, N. J. Half Block from Boardwalk. Completely Renovated. Modern Rooms. Private Baths. SPECIAL JUNE RATES. Tel. A. C 4-9663 or 4-2638. H. D. McBRIDE, Ownership-Management

MT. VERNON. 1908 PACIFIC AVE. near Michigan Beach Block; 2 Blocks from station. Entirely Renovated This Season. Rates from $14 a Week. All Outside Rooms. Spacious Porches. Private Baths and Showers. Ownership-Mgt

NEW ABSECON. 114 S. Kentucky Ave., Beach Block. $2.50 TWO IN A ROOM PER DAY, PER PERSON. Weekly Special. Rooms with hot & cold running water. Private bath (tub or shower). Bathe from room. Ph. A. C. 5-9878; for reservations 4-7466.

WILLIAM PENN HOTEL. St. James Place (Nr. Beach) ● Atlantic City—Attractive rooms. Running water. Rooms $3.00 Double. Write, phone 5-9481, Wire ● European Plan

DAVENPORT. 116 S. So. Carolina Ave., Atlantic City. Beach Block. All Rooms Face Ocean. Breakfast Room. Bathing from Hotel. Sun Porch. All rooms with running water. Private lavatories & baths. From $2 Day Per Person, two in Room. Get Our Rates First. AL PODVIN, Mgr. Ph. A. C. 4-9342

DEVONSHIRE. St. James Place at Beach. Atlantic City. POPULAR RATES. Shuffle Boards ● Ping Pong ● Pool Tables. Bathing Direct. Elevator. TOM & STELLE MAHONEY, Own. Mgr.

Mayfair. ATLANTIC CITY. So. Delaware Ave. 100 Rooms. EUROPEAN PLAN. Mrs. MARGARET C. ALLGAIER

Hotel Thurber. 500 Atlantic Ave., Cor. Massachusetts. 120 ROOMS FROM $2.50. FREE BATHING FROM HOTEL. GARAGE. EXCELLENT RESTAURANT

WALTON. 140 S. Tennessee Ave. Central. (Form. The Casino). Moderate Rates. Elevator. Free Bathing. Ph. 4-2442. Priv. Baths; Showers; Also Group Rooms

PARK-CENTRAL. 102 S. TENNESSEE AVE. A. C. 4-6893. Central—Beach Block—Free Bathing. Running Water All Rooms. $2 Day up. Per Person Two in Room. European Plan—Reasonable Rates

NEW CLARION. ATLANTIC CITY. S. K. BONIFACE

Boonsboro, Md.

CRYSTAL GROTTOES. 59 miles from Wash. Always open. Route 240 to Frederick—Old Route 40 to Boonsboro. Booklet.

Atlantic City, N. J.

Modern Vacation Luxury for Moderns! All this and more! Breeze-pleasant rooms with sea water baths. Ocean-view sun deck. Delicious food. Music. Cocktail lounge and grille. Ocean bathing direct from room. Enlarged SUN and STAR ROOF Ready again to entertain with Health by Day—Fun at Night. Ocean End of So. Carolina Ave. Harry H. Kaufmann, Mgr. The SENATOR Hotel. ATLANTIC CITY. Ocean End of So. Carolina Ave.

Summer is more Delightful at Sea-Cool Colton Manor. Famous "Ship's Sun-Deck," sea-water baths, bathing direct from hotel. Finest food. 250 restful rooms. American and European Plans. Booklet. Colton Manor. ATLANTIC CITY. Pennsylvania Ave. Overlooking Boardwalk. The Hotel of Many Happy Returns

St. CHARLES HOTEL. On the Boardwalk. Rest Up in Delightful Comfort. ENJOY: Full Block Ocean Sun Decks ● Hot and Cold Sea Water Baths ● Luxurious Accommodations ● Luscious Food ● Superb Service. Thrifty Spring Rates. Dietary Laws. Rabbinical Supervision. Reserve Now for 4th of July. Atlantic City

2 GOOD Hotels NEAR BEACH. BORTON. 124 S. TENNESSEE AVE. $2 & 2.50 Per Person Daily 2 in a room. Write Now, E. H. VanVoorhees, Atlantic City. Running water in rooms; free bathing. MASON. 112 S. KENTUCKY AVE.

MELROSE HALL. Centrally Located. ½ Block to Beach. 145 So. Carolina Ave., $2 DAY up. Modern Rooms with Ocean View. 2 Beautiful Lobbies & Open Porches. Private Baths & Showers. Innerspring Mattresses. Elevator. Baths from Hotel. Ownership Mgt. Atlantic City 4-9367.

Ocean City, N. J.

Here's HEALTH! Here's FUN! HERE'S EVERYTHING FOR EVERYONE! In America's Greatest Family Resort. Ocean City NEW JERSEY. Write Vacation Host - P.O. Box 174

Wildwood, N. J.

Free • WORLD'S FINEST BEACH • PUREST OF DRINKING WATER • BEST OF FISHING AT WILDWOOD By-the-Sea • NEW JERSEY. World's Finest Beach. Write to Bureau of Public Relations for 40-page Booklet and Hotel, Guest Homes and Apartment Directory

SPEND YOUR HONEYMOON at SHELDON. Wildwood's Finest Hotel. EUROPEAN PLAN—MODERATE RATES. D. J. Woods, Owner—John H. Russell, Mgr.

MACON. WILDWOOD AVENUE AT BEACH. Modern Outside Rooms. Private Baths, or Running Hot & Cold Water. Bathing From Hotel. Free Parking. Reasonable.

Ocean Grove, N. J.

GROVE HALL HOTEL. 17 Pilgrim Pathway, Ocean Grove, N. J. FRESH SEA FOODS & VEGETABLES DAILY. Amer. & European Plan. All rooms hot and cold running water. Private baths. Moderate rates. Mr. Grover E. Stults. Tel. Asbury Park 2-2880.

MAJESTIC HOTEL. Facing Boardwalk. Private Baths. OCEAN FRONT. Elevator. Europ. Plan. Tel. Asbury Pk. 1-1021. OCEAN GROVE, N. J. Mrs. Geo. E. Haines

Cape May, N. J.

GOOD FISHIN' IN OCEAN AND BAY. Write for illustrated booklet. BOX J, CITY HALL. Cool CAPE MAY, N. J.

The Windsor of CAPE MAY, N. J. Directly on Ocean Front. American Plan • Excellent Food. Special Rates to July 10th. 125 modern rooms • within easy walking distance of all social and vacation activities—early reservations of course receive preference • for rates and folder write manager (or call our New York office: Circle 5-6727). ZONE 9

THE LAFAYETTE. Ocean Front—Cape May, N. J. American Plan—Moderate Rates. Same Owner-Management Since 1922

MAYFIELD. ON THE BEACHFRONT. CAPE MAY, N. J. Daily Complimentary Breakfast. Tel. 4-8500. J. F. DOYLE, Prop. Mgr.

Longport, N. J.

The Essex Beach Club HOTEL. ON THE OCEAN • LONGPORT, N. J. OPENING MAY 27th. AMERICAN or EUROPEAN PLAN. Complete recreation and entertaining facilities of an exclusive club free to guests • delicious, wholesome cuisine • choice accommodations to early reservations • write for booklet and rates. A RESORT IN ITSELF!

Harpers Ferry, W. Va.

HILL TOP HOUSE. One Hour Ride on the B. & O. BERKLEY SPRINGS WATER USED. In the "Little Alps of America." Two Rivers and 3 States Meet at HARPERS FERRY, W. VA. Most Beautiful and Historical

West Virginia

JULY 3 SATURDAY. JULY 4 SUNDAY. JULY 5 MONDAY. Come to nearby WEST VIRGINIA for that long July 4th week-end! Only a relatively few hours' drive away are the green, cool mountains of West Virginia—inviting you for the July 4 holidays. Write today for our free, new, colorful vacation booklet and road map. You'll receive a reply by return mail—in time for your week-end planning. Address: WEST VIRGINIA INDUSTRIAL & PUBLICITY COMMISSION. STATE CAPITOL • CHARLESTON 5 • WEST VIRGINIA

TRAVEL *TRAVEL* *TRAVEL*

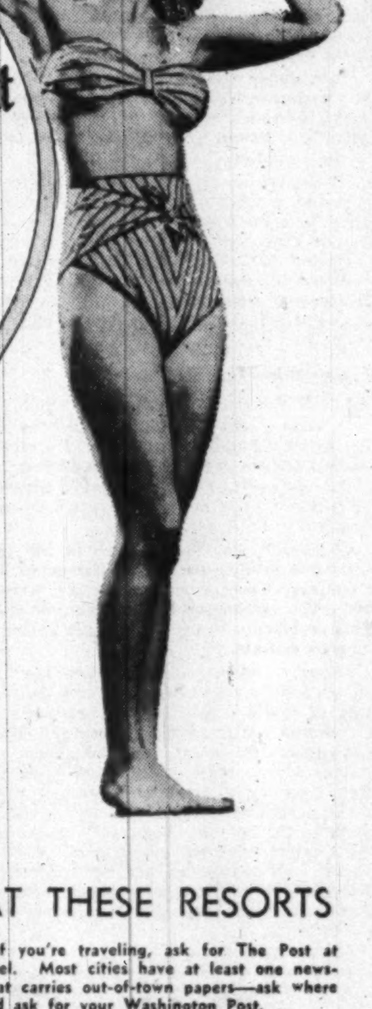

Include The Washington Post in your VACATION PLANS

Take along Mary Haworth, Shirley Povich, Jerry Kluttz, Drew Pearson, and all your other Post favorites this year when you go on vacation. You can get The Washington Post anywhere. If your resort is listed below you can buy The Post early every morning at newsstands. If not, convenient mail delivery will bring you your daily copy (at many resorts there's delivery direct to your cottage door.)

NEWSSTAND SALES DAILY AT THESE RESORTS

MARYLAND—Mountain Lake Park, North Beach, Breezy Point, Shady Side, Galesville, Owensville, Chesapeake Beach, Plum Point, Dares Beach, Chaney, Huntingtown, Solomons, Cove Point, Sherwood Forest, Annapolis, Centerville, Snow Hill, Ocean City, Lusby, St. Leonards, Bowens, Port Republic, Prince Frederick, Sylvan Shores, Woodland Beach, Edgewater Beach, Mayo Beach, Wild Rose Shore, Bay Ridge, Shelby on the Bay, Scientist Cliffs, Grasonville, Salisbury, Berlin, Beverly Beach.

DELAWARE—Bethany Beach, Georgetown, Bowers Beach, Fenwick Island, Rehoboth Beach, Millford, Lewes.

VIRGINIA—Luray, Skyland Drive, Orkney Springs, Colonial Beach, Virginia Beach, Bluemont, Hot Springs, Capon Springs.

WEST VIRGINIA—Berkeley Springs, White Sulphur Springs.

PENNSYLVANIA— Blue Ridge Summit, Eagles Mere.

NEW JERSEY—Atlantic City, Wildwood, Ocean City, Cape May.

NORTH CAROLINA—Southern Pines.

And if you're traveling, ask for The Post at your hotel. Most cities have at least one newsstand that carries out-of-town papers—ask where it is, and ask for your Washington Post.

Circulation Department
The Washington Post
Washington 4, D. C.

Send me The Post while I'm on vacation

from .... until ....
(date) (date)

at ....
(vacation address)

Name ....

Home Address ....

Apt. .... Phone ....

City .... State ....

Back in the Saddle

Way Out West in Peekskill

Some girls take part in a Brahma calf scramble at Cimarron Dude Ranch, Peekskill, N. Y., 50 miles from New York City. There are about 100 dude ranches in the East

By Adelaide Kerr

NEW YORK, June 26 (AP).—The dudes are hitting the trail again, pardner, to ranch life way out East.

Riding is just part of the activity on a big Eastern dude ranch. On some, you can also play pingpong, tennis, badminton and croquet; shoot archery, pitch quoits, skeet shoot, swim in a pool or lake, see movies and go on weiner roasts, picnics and hay rides. On one ranch there is a little Western town, with a trading post and a Last Chance bar.

Come Saturday night, the dudes—both men and women—get dressed up and throng to the hall for the big square dance.

Sunday is rodeo day on most ranches. After a horseback ride to church and a big dinner, the dudes throng to the corral to watch the ranch hands in the mounted quadrille—a square dance done on horseback—and to see the boys "buck out" some of the rodeo stock. The flags fly. The steers bellow. The horses flash past in a cloud of dust. The cowboys yip and the dudes cheer. Sometimes they fall off the fence.

How Many

NOBODY knows how many Eastern dude ranches there are. Vern Walters, Western-born pioneer Eastern dude rancher who runs Cimarron Ranch at Peekskill, N. Y., with his Brooklyn wife, Lu, estimates there are nearly 100. Most are in New York. There are also a number in New England and the South.

They are much smaller than Western ranches. One hundred and twenty acres is good size. They take many more guests than the Westerners and big ones house many of them in dormitories. They generally have fewer horses and give dudes but one ride a day. Dudes ride in groups, morning or afternoon, accompanied by cowboys.

Eastern dudes are generally young white collar workers who like a lot of activity. Hence the whirl of entertainment.

Not all Eastern dude ranches provide it, however. Some are little more than boarding farms with few horses, little riding space and little planned fun. At the best ones, dudes and stock are under the care of seasoned Western cowboys.

Says Vern Walter, "sixty per cent of the people who come to us never have been on a horse. But we give them instruction, and many learn very fast. Then—when they have fallen in love with ranch life, they go on to Western ranches and we take on a new crop. Reservations this year are bigger than ever."

Blue Jeans

EASTERN ranchers say the Eastern dude doesn't spend as much money on fine clothes as some of the Western variety do. He is conteht to wear blue jeans with inexpensive boots or shoes and a wide-brimmed felt hat. He likes a little flash in shirts, though—purple and plaid and such.

One of the first-time dude's biggest troubles is learning how to mount. He is likely to try to climb up a horse like a ladder. Once in the saddle, he wants to gallop off and look as much like a Western movie as possible. He has to be taught to take it slowly and to learn how to handle his horse.

One lady dude on a New York ranch couldn't get any speed out of her mount one morning. Throughout the ride she trailed further behind the rest than a cowboy riding drag (bringing up the rear in herding cattle). As the cowboy held the last gate open for her, he asked with a grin:

"What are you doing, Ma'am? Riding drag?"

"I don't know what his name is," said the scowling lady dude, "but he certainly is terrible! Slowest horse I ever saw!"

The Bridge Table

11th Carvel Hall Tourney Gets Going Next Friday

By Marian H. Barre

THE Fourth of July weekend adds a day of grace to the eleventh annual Carvel Hall Tourney opening Friday evening in Annapolis and continuing three full days thereafter. All events on the program are two-session games save the curtain raiser, men's and women's pairs, to be held concurrently the evening of July 2.

Mixed pairs will play Saturday afternoon and evening without elimination. The open pair championship on Sunday goes through an afternoon qualifying session, with finals that night, plus a second-flight section for eliminated partnerships. Concluding event is an open team-of-four match beginning at 12:20 p. m., Monday, with finals at 6:30, all teams playing throughout in board-a-match competition.

Among the defenders are six local experts, Mrs. Dora Schwartz and Mrs. J. R. McGhee (nee Moorman), holding the women's title, while the line-up of Mrs. M. Boschan, Mrs. S. Newlands, C. C. Johnson and John J. Parish finished in a three-way tie for team laurels. The teams they tied show the topflight competition at Annapolis in '47. Bridge Ace Charles H. Goren captained an outfit playing Edward Cohn, W. E. McKenney, Mrs. Marie Basher and Peter Leventritt. The other team was Mrs. R. C. Young, Maurice Levin, Mrs. Paula Bacher and David Warner. (There are seven Life Masters in that list of names.) New York and Philadelphia claim the above-mentioned luminaries.

MASTER-point games scheduled here this week include the La Salle Studio monthly at 6 p. m. Monday; on Tuesday at the same hour the Federal Bridge League match at Pierce Hall; at 8 p. m., Wednesday, finals of the Washington Bridge League's annual individual, where players are graded into sections according to their national rating.

Changes in the schedule occur the latter part of the week when local games would conflict with the Annapolis championships. Games affected include the usual Friday night match at Euclid Studios, which will be canceled on July 2, and the Agriculture Bridge Club's monthly matinee each first Saturday, which will be postponed until July 10.

Rumors are in circulation that the Federal League is "changing its night." Contrary to these reports, the league announces a complete summer schedule with a game each Tuesday. A special event on July 13 lists men's and women's pairs.

Federal League President George Kathan, who is a member of the executive committee of the ACBL, attended a meeting of that body on June 20 at the Park Central Hotel in New York. Plans were discussed for the twenty-first Summer Nationals, opening in Chicago on July 31 at the Stevens Hotel.

SEVERAL new duplicate series at the Capital City Chess Club start the first week in July, when prizes will be awarded to winners of the concluded contests.

Another club finished up a season contest last week. This was the Agriculture Bridge Club, which holds the usual "fifth Wednesday" match on June 30, at 1355 Euclid st. Rumor hath it that Dr. C. C. McDonnell is leading the race for contest honors.

First master point game at the new Connecticut Ave. Club, 2605 Connecticut ave., will be held at 7:45 this evening, the ACBL sanction having just been received. This is the latest addition to the monthly schedule.

The protest period extending until June 30, scores in the Washington Bridge League Individual Tourney will not become official until late that evening when the final round is in progress. Forty-four masters are competing in Section A, with 52 entries in junior Section B. . . . President Gorton recently appointed Capt. and Mrs. Joseph Herlihy as joint chairmen of the new player group. The Army couple previously did yeoman service in California, where the ACBL's West Coast unit has made a record for gathering duplicate beginners into the fold.

Mr. and Mrs. F. P. Dormandy, who won their first master points this season, made top score in the Euclid Studio nationally awarded monthly on June 19. With a total of 133 points they had a 2-point edge over east-west winners, J. G. Stone and David Murray. Second-place awards went to Mrs. Dora Schwartz and Dr. A. F. O'Donnell, north-south, and to Mr. and Mrs. Bernard Rosson, in the other position.

Foreign Air Lines Competing With U. S.

By Charles Corddry

UNABLE to compete with United States airlines in volume of international flying, foreign lines are making an effort to outdo them in special customer attractions.

On a foreign airline you can get a sleeper across the central Pacific. You can avoid plane changes between New York and the west coast of South America. You can enjoy French or Scandinavian atmosphere, as the saying goes, en route instead of waiting until you arrive in those places.

Special courtesies, and schedule frequencies which give travelers a wide choice of departure times, are two of the main competitive factors in international flying. Rates are set by conferences, so from that standpoint it makes little difference how you travel.

U. S. Has Planes

SO FAR, because of inability to buy enough American planes, the foreign lines have lagged far behind this country in volume of operations. If you are in a hurry, an American line more likely has a schedule going where you want to go with space available.

The foreign lines thus concentrate on making you happy by plying you with special services and such unique attractions as their particular nationalities make possible. In doing so, they have an eye to a future when there will be plenty of seats and berths available and sales effort will determine whose are filled.

They haven't done so badly up to now. The most recent study of transatlantic passenger traffic shows that from July to December of last year foreign airlines filled 25 seats per trip compared with 26 for their American competition.

Americans Dominant

THE survey, made by the Civil Aeronautics Board, shows that United States airlines flew 70.29 per cent of the trips and carried 71.24 per cent of the transatlantic traffic outbound from and inbound to New York. Total passengers by United States and foreign lines numbered 114,128 for the six months.

The board said United States lines appear to have a favorable competitive position in the transatlantic trade for the immediate future. Those lines are American Overseas, Pan American and Transcontinental and Western Air. Their foreign competitors are Air France, British Overseas Airways Corp. Royal Dutch Airlines, the Belgian line Sabena, Scandinavian Airlines System and Swissair.

Trans-Canada Air Lines has jumped into international competition with a four-engine luxury plane of Canadian make, the North Star. It is basically a Douglas DC-4 with some DC-6 improvements and is powered by British engines which boost its speed above 300 miles an hour. It carries 40 passengers in two spacious compartments.

By the United Press

City of Bridges

Amsterdam, Venice of the North, has over 400 bridges crossing its canals and 4000 ancient buildings and monuments.

Oregon is known as the Valentine State, as it was admitted to the Union on Valentine's Day, 1859, 11 years after it had been established as a territory.

Maine

Come to Maine for full vacation, on coast or inland amid picturesque lakes, mountains. Ample accom., hospitable people, famous Maine food. Write 1948 Vacation Guide, Maine Development Com., 460 Gateway Circle, Portland, Me.

TREAT YOURSELF TO A ROD AND REEL VACATION
Rod & Reel
FOR ADULTS— LAKE KEZAR, LOVELL, MAINE
IN THE WHITE MOUNTAINS
The luxury of a private club in the Maine woods on one of the most beautiful lakes in the world in the Switzerland of America.
Rates with meals from $12 daily (includes use of boats and canoes).
BILL HINES, MANAGER
ROD & REEL— —Tel: 8023
LOVELL, MAINE

Connecticut

VACATIONERS
You're welcome at Capt Jack's country estate on beautiful Lake Beseck. Special rate for three with private bath $8.00 . . . including meals. Full programs, social director, orchestra . . . If you enjoy outdoor sports and activities . . . Write for picture folder to HAPPY ACRES, Box 16 MIDDLEFIELD, CONN.
Phone 4818 . . . for your weekend reservations
CAPT. JACK'S Happy Acres
Connecticut's Leading Sports Resort

Kennebunkport, Me.

Request Special July 4th Information
One of Maine's Most Distinguished Resort Hotels
Old Fort Inn
Kennebunkport, Maine
ENJOY YOUR VACATION at this famous hotel. Rooms with bath or ensuite. Excellent Cuisine. Garage — Elevator — Cocktail Lounge — Golf — Tennis — Fishing — Surf Bathing — Dancing — Planned Social Program. Write for Booklet direct to Inn. Washington Rep.: C. DeWitt Coffman, —Telephone Executive 6481.
JOHN C. WALLER, Manager

Rangeley Lakes, Me.

Maine's Famous Vacationland Invites you
Unsurpassed vacationing in Maine's most noted mountain and lakes region fishing, canoeing, boating, bathing, hiking, golfing, tennis, etc. Famous New England dishes. Relief for hay fever. Opens June 27. Reserve through nearest Sheraton hotel or direct. W. Scott Peirce, Gen. Mgr., Rangeley Lakes, Maine.
THE RANGELEY-SHERATON

Maine

Newagen Inn
NEWAGEN, MAINE
Conservative, discriminating guests enjoy this 400-acre wooded estate on ocean cape. 100 charming guest rooms, in modern inn and hotel serviced cottages. American Plan, $9 to $15 per person; moderate rates Sept. 1-15. Transient guests accommodated. Tempered ocean swimming pool, trails, every recreation. No hay fever. Write for booklet.
MAINE COAST

New York State

The Hotel EVANS
LOCH SHELDRAKE N.Y.
The Ultimate in Vacation Enjoyment
Complete Social and Athletic Staff Directed by the Popular PAT CHANDLER
NEW RUMBA ROOM
CHARLITA & her men of RUMBA
NEW PRIVATE LAKE
Washington Office: Room 302— 1424 K St. N.W.
Phone RE. 0676—2295
Winter Resorts EVANS GOVERNOR HOTEL SEA GULL POOL and CABANA CLUB Miami Beach

TRAVEL

AGAIN THIS YEAR!
New England CANADA and St. Lawrence Cruise
Leaves WASHINGTON, D. C. Every Friday Evening July 2nd Thru Sept. 17th
FEATURING: Travel experiences unparalleled in the East—sumptuous meals—Cruising on our inland seas—Unforgettable days—Romantic nights—NEW ENGLAND and CANADA in all their glory. Includes Boston, Maine Coast, Cogwheel Railway trip to top Mt. Washington, Green Mts. of Vermont, Lake Champlain, Montreal, Cruising the Thousand Islands and Lake Ontario, Toronto, Niagara Falls, Lake District of New York State, Hyde Park, West Point, Storm King Hi-way. By train steamship and by De Luxe parlor car, motor coach while motoring through New England INCLUDING EVERY NECESSARY EXPENSE. ALL MEALS (except 4), TIPS, TAXES.
10 Days from Washington, D. C. FOR ONLY $169.50 Plus $18.62 tax
Early reservations imperative. Write or phone for complete itinerary.
UNITED STATES TRAVEL AGENCY
World Wide Travel Service—Tours Cruises Air and Steamship Tickets
OUR NEW ADDRESS: 807 15th St. N.W. ST. 5420

New York State

LAURELS COUNTRY CLUB on Sackett Lake
MONTICELLO, N.Y.
A Favorite Resort with Washington Vacationists
A PARADISE FOR VACATIONISTS
ALL SPORTS—COMPLETE STAFFS
TOP FLIGHT ENTERTAINMENT
JUANITO SANABRIA and His Rumba Orchestra
MACK GALE & HIS SOCIETY ORCH.
Reserve Now For July 4th
Write for Booklet or phone Monticello 1492
OPEN ALL YEAR

Pocono Mts., Pa.

IT'S SO DIFFERENT
Cabana type rooms, bath . . living rooms by day. Every outdoor sport.
Pococabana Lodge POCONOS
Swimming pool, lake, orchestra, cocktail terrace Color booklet. Write Box 224, Minisink Hills, Pa.

WILLOW-DELL HOUSE
Recreation centre, one of Poconos finest new concrete swimming pools, all rooms modernly equipped, excellent meals, six-piece orchestra, square dancing, cocktail bar, all sports, motion pictures, barbecue roasts, straw rides, bicycles, horses available, roller skating nearby. Social Directors, planned activities. Stroudsburg 2078 J.1.
Write Booklet, Minisink Hills, Pa. T. Schneider

LEN-A-PE VILLAGE
TAFTON, PIKE COUNTY, PA.
Live leisurely with plenty to do at beautiful mountain lake in central seated lodge or cottage in the pines. Ideal for honeymooners.
FAMILIES
Weekends Available for June
Direct Limousine Service from Philadelphia
Booklet on Request SH. 6760

THE BELMONT
MT. POCONO, PA.
In the "Heart of the Poconos"—Movies, sports, bath, restful rooms, tasty meals. Moderate. R. R. or Bus
J. P. CORNISH. MT. POCONO, PA.

BROWN SWAN CLUB
SCHROON LAKE, N.Y. In the Adirondack State Park
A delightful club and cottage colony perfectly appointed for your Adirondack Vacation. Famous for its cuisine.
• GOLF • TENNIS • BOATING • FISHING • MOUNTAIN CLIMBING • NEW ENLARGED BEACH • DAILY ENTERTAINMENT
PRIVATE AMPHIBIAN PLANE FOR CHARTER TRIPS
. . . at reasonable prices
For Reservations Tel. 16
P. T. RICE, President

ALPINE VILLAGE
LAKE GEORGE, N. Y.
Rooms and log cabins with bath and fireplaces, private beach; from $42 week up. Includes meals, sail and speedboat, canoes, bicycles, tennis, ping pong, etc. Ideal for honeymooners. Send for booklet.

FRONTIER VILLAGE
LAKE GEORGE, N. Y.
Lake front, new De Luxe log cabins, housekeeping cabins, 19 rooms with private bath and fireplace, accom. 100. Ideal for Honeymooners. $45.50 up, includes board, motorboat, canoes, water skiing, aquaplaning, tennis, bicycles, trans. to Cath. and Prot. Churches, train or bus. Bklt. RUSSELL MASKER, Mgr.

Rhode Island

HOTELS ARE BETTER IN RHODE ISLAND
For FREE Picture Booklet Write
ARMAND H. COTE Secretary of State Room 213-28 State House Providence, R. I.

Canada

Smartest tip for your vacation... Canadian Rockies information
SEE CANADA BY RAIL
Something for all in Jasper National Park — trail-riding, golf, tennis, fishing, swimming, canoeing, drives. Stay at Jasper Park Lodge. Tours to Canadian Rockies via Banff, Lake Louise, Glacier, Yellowstone. "We'll tell you where and take you there."
R. C. CURLEY, Gen'l. Agent, Pass. Dept., 922 15th Street, N. W., Washington 5, D. C. Telephone: NAtional 2332.
U. S. Citizens need no passport
go CANADIAN NATIONAL
THE RAILWAY TO EVERYWHERE IN CANADA

Nova Scotia

NOVA SCOTIA
CANADA'S OCEAN PLAYGROUND
OVERNIGHT from BOSTON by EASTERN STEAMSHIP LINES
PLAN NOW— for a glorious vacation in the Land of Evangeline —an unspoiled NEARBY wonderland. Send coupon for free literature—what to see, where to stay, road maps, tour booklets, fish and game information.
NOVA SCOTIA BUREAU OF INFORMATION
Provincial Building, Halifax, Nova Scotia or 247 Park Avenue, New York 17, N.Y.
Please send me your literature WP-637
Name
Address
City State
SEND FOR LITERATURE

Canada

For beauty in big helpings ...Canada

Come north this year, for a play-as-you-go touring vacation

Canada spreads a magic carpet which carries you to lakes and woodlands and scenic shore—to famed beauty spots—to carefree summer colonies where Nature matches your holiday mood. Visit gracious cities old and new . . . drop in on old friends or relatives you'd dearly love to see. Or get away into the green spaces of Canada's National Parks. There's so much to see in Canada . . . so much to do. *Your vacation dollar goes further, too.* And generous new "duty-free" exemptions make shopping doubly interesting.

For further information, literature, write Canadian Government Travel Bureau, Department of Trade and Commerce, Ottawa, Canada.

NO PASSPORT NEEDED

Welcome to NEW BRUNSWICK
..."Canada's unspoiled province by the sea"
Enjoy a next-to-Nature holiday where rolling surf and quiet bays invite you to play in the sun. Explore New Brunswick's 600 miles of Atlantic coast. Or head inland where deep woods, purple hills and tranquil valleys call you to tour, camp and fish —and where beauty beckons at every turn.

CANADA Vacations Unlimited

CANADIAN GOVERNMENT TRAVEL BUREAU
OTTAWA CANADA
Please send me literature on Vacations Unlimited in Canada (Please Print) 030084808
Name
Street and No.
Town State

Shop Monday through Thursday 10 to 6
Friday and Saturday 10 to 9

SUMMER CARNIVAL

SEARS ROEBUCK and CO.
Air Conditioned STORES

Purchases totaling $10 or More may be made on Sears Easy Payment Plan!

Cool Little Dresses In Solid Colors, Prints For Tots 3 to 6x

Real "Charmers" **1.33**

Tots will really go for these cool, comfortable dresses, while mothers will appreciate the savings, the fine quality materials and workmanship. All beautifully made and specially priced for this event.

Juvenile Shop, Sears Wisconsin, Bladensburg and Arlington

Little Boys' Play Suit

1.59

Of cotton gabardine, made with suspender straps, bib top with contrasting binding on bib and side seams. White, maize and copen. Sizes 3 to 6x.

Juvenile Dept., Sears Wisconsin, Bladensburg and Arlington

HONEYSUCKLE
THE RIGHT WAY TO SAY
INFANTS' WEAR AND ACCESSORIES

sun togs for girls 7 to 14

Eye-catching beauties for that style-conscious crowd . . . brilliant colorings to make her the belle of the beach.

PLAY SUIT WITH SKIRT

Washable cotton percale, pinafore ruffles trimmed with ric-rac and pocket; pleated front. Skirt has elastic shirring at waist band, buttons down front. Assorted floral prints. Sizes 7 to 14 ... **2.98**

Teen Age Shop, Sears Wisconsin, Bladensburg and Arlington

ONE-PIECE PLAY SUIT

Cotton percale; one piece shorts with halter attached. White eyelet embroidery trim. Halter straps tie in back at waist. Pleated shorts, side button closing. Prints. Sizes 7 to 14 ..... **1.98**

Teen Age Shop, Sears Wisconsin, Bladensburg and Arlington

WASHABLE SUN DRESS

Soft finished cotton percale, cut low in front and back; over shoulder straps that tie in bows. 2 large pockets. Plastic patent belt. Prints on white grounds with solid color contrast trim. Sizes 7 to 14 **2.98**

Teen Age Shop, Sears Wisconsin, Bladensburg and Arlington

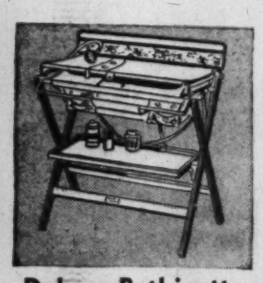

Deluxe Bathinette
Stands 41 Inches High
Wood Frame **16.95**
Handy tray and cretonne pockets for toilet needs. Hose for draining.
Sears Wisconsin, Bladensburg and Arlington

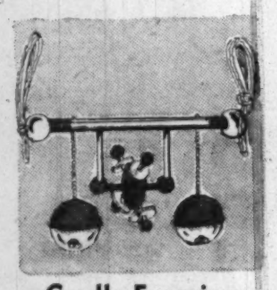

Cradle Exerciser
Amusing Toy for Baby
Priced at Only.... **1.98**
Keep baby amused for hours, either in crib or play pen.
Sears Wisconsin, Bladensburg and Arlington

Tots' Convenient Nursery Chair
Complete with Vessel and Play Beads **5.95**
Made with overhead swinging tray. Complete with play beads. Maple or waxed birch finish. Decal trim. Safety strap.
Juvenile Dept., Sears Wisconsin, Bladensburg and Arlington

STURDY PAL WALKER

1-inch Balloon Tires **9.95**

Has carrier for packages, removable foot pan, folding steel handle and ball bearing wheels. Blue and ivory color finish.

Juvenile Shop, Sears Wisconsin, Bladensburg and Arlington

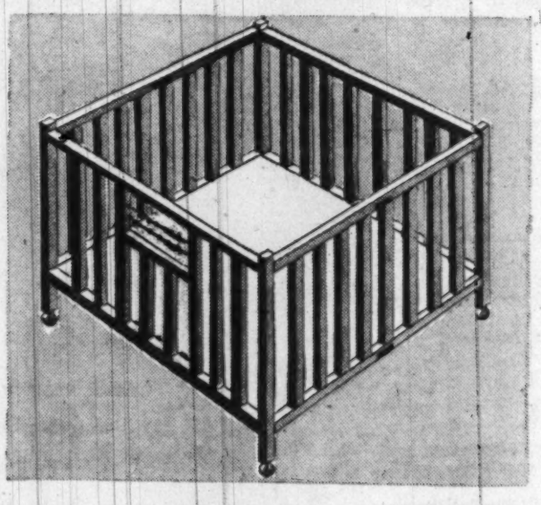

40-IN. WOOD PLAY YARD

ONLY $2.00 DOWN
Usual Carrying Charge
13.65

Big and roomy . . . stands 8 inches off the floor to protect baby from drafts. Smoothly finished seasoned wood. Colorful play beads.

Juvenile Shop, Sears Wisconsin, Bladensburg and Arlington

Gibson Girl Black Skirt
Priced at only **2.88**
With gay embroidery-trimmed white eyelet ruffles. Ribbon lacing printed right on to skirt. 7 to 14.
Sears Wisconsin, Bladensburg and Arlington

Girls' Two-Piece Short Set
7 to 14 **2.29**
Cotton fabrics, guaranteed to wash and wear well. 2-piece midriff style with over the shoulder ruffles. Novelty prints, bright colors.
Sears Wisconsin, Bladensburg and Arlington

HONEYLANE
THE RIGHT WAY TO SAY
GIRLS' WEAR

watch him GO in its "floating ride"

All Steel WAGON

Priced low at only **9.95**

Rugged one-piece steel body with rolled edges; baked-on enameled finish. Semi-pneumatic tires for extra comfort, double disc wheels on oil-impregnated wood bearings for extra speeds. Built for years of fun for the youngster.

Toy Dept., Sears Wisconsin, Bladensburg and Arlington

Girls' Swim Suits
Various Fabrics **3.98**
Simple princess lines to accent youthful figures. Aqua, yellow, pink, blue, white. 7 to 14.
Sears Wisconsin, Bladensburg and Arlington

Teens' Smart Novelty Shorts
10 to 16 **2.98**
Smooth fitting spun rayon, pleated front and back. Zippered pocket. Copen, aqua, maize.
Cotton Polo Shirts 98c
Teen Age Shops, Sears Wisconsin, Bladensburg and Arlington

Novelty Halters
1.49
Novelty halters, in unusual prints. Sizes 7-14.

Cuffed Shorts
1.98
Shorts of heavy cotton twill, zipper back closing. Assorted colors. Sizes 7 to 14.
Sears, Wisconsin, Bladensburg and Arlington

"Satisfaction guaranteed or your money back" **SEARS**

911 Bladensburg Rd. N.E. (2) — FRanklin 7500
Wisconsin Ave. at Albemarle (16) — ORdway 1122
2800 Wilson Blvd., Arlington, Va. — CHestnut 7722

parade

TEXAS POSSE
See page 19

Sunday
Picture Magazine

The Washington Post

REG. U. S. PAT. OFF.
June 27, 1948

Great American Adventures:

Train Travel

IF EVERYTHING GOES according to schedule, Americans will buy more than half a billion railroad tickets in 1948, race wildly around station platforms trying to guess where the trains will stop, juggle suitcases up steep and narrow iron steps, lurch perilously down aisles and settle possessively into plush seats.

What happens after the wheels begin to turn is about what you should expect if you lock humanity in a box and move it rapidly through time and space. Proximity begets thoughts of love or mayhem between total strangers, frazzles the nerves, loosens the tongue, often addles the head. Even Emily Post fails to explain what to say when a sharp curve throws you into a strange lap or brains you with a Gladstone bag. Cartoonist Walter Dower shows you some of the mishaps an experienced train traveler expects.

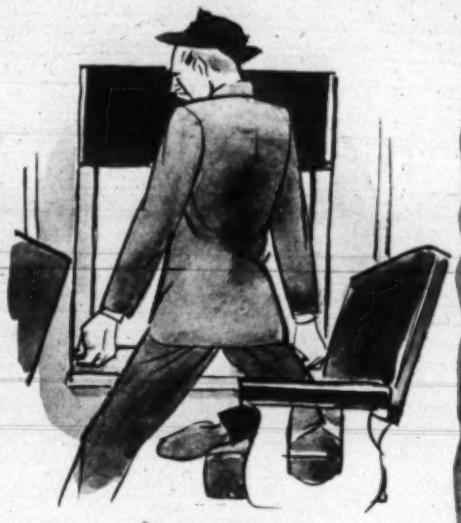

STUCK WINDOW

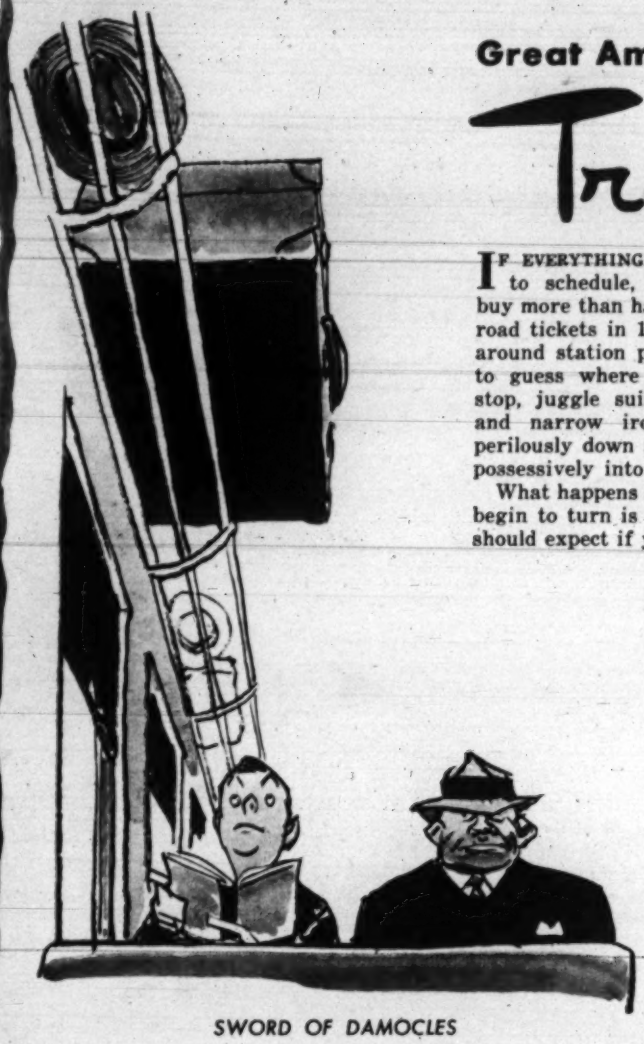

SWORD OF DAMOCLES

PLAY ROOM

UNSCHEDULED STOP

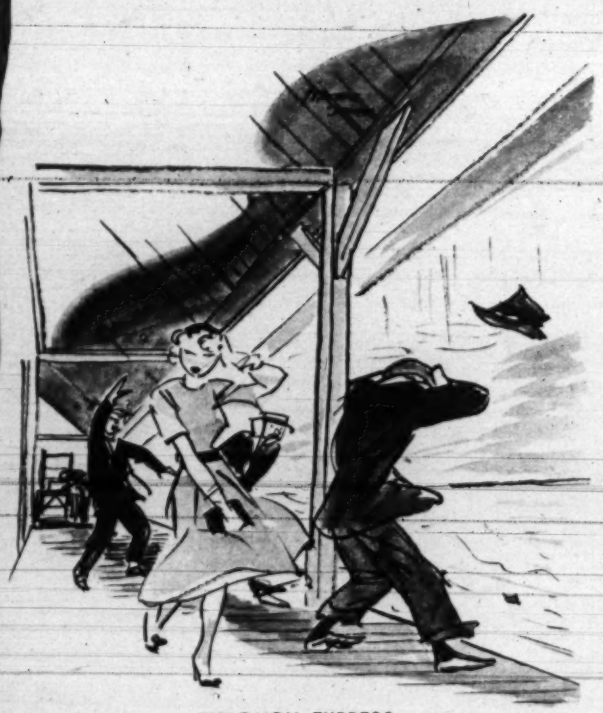

THROUGH EXPRESS

FRESH AIR FAN

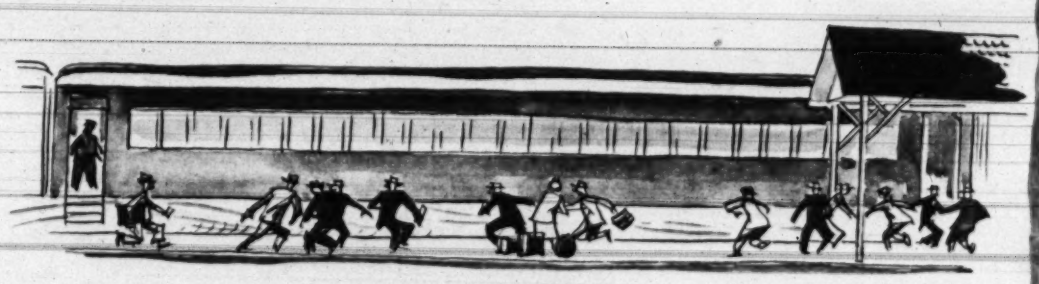

JOCKEYING FOR POSITION

THE HAPPIEST MUSICAL EVER MADE IS

IRVING BERLIN'S EASTER PARADE

HEAR

17 OF IRVING BERLIN'S GREATEST SONGS

including such hits as

"Easter Parade"*

"Steppin' Out With My Baby"*

"It Only Happens When I Dance With You"*

"Better Luck Next Time"*

"A Fella With An Umbrella"

"A Couple Of Swells"

*(Available on M-G-M Records)

from M-G-M

Color by TECHNICOLOR

starring

JUDY GARLAND · FRED ASTAIRE

Peter LAWFORD Ann MILLER

Lyrics and Music by IRVING BERLIN · Musical Numbers Directed by ROBERT ALTON · Directed by CHARLES WALTERS · Produced by ARTHUR FREED

Screen Play by SIDNEY SHELDON, FRANCES GOODRICH and ALBERT HACKETT • Original Story by FRANCES GOODRICH and ALBERT HACKETT • A METRO-GOLDWYN-MAYER PICTURE

THERESA HELBURN

"She has done more for the theater than any other living woman"

THE ANNOUNCEMENT recently of the establishment of the Theresa Helburn Chair of the Drama by Bryn Mawr College "because she is our most distinguished alumna and has done more for the theater than any other living woman," brought a reflective light into the hazel eyes of the co-administrator of the enterprising Theater Guild.

Bryn Mawr's "most distinguished alumna"

While she was studying for her B.A., which she received in 1908, Miss Helburn had been an extremely enthusiastic exponent of the drama. She organized, managed, acted in and wrote plays. But at that time, the collegiate study of the theater was an isolated experience, unrelated in the curriculum to the study of the liberal arts and sciences.

Favors Integration of Drama

"I have often thought," declared Miss Helburn, who has had a hand in more Broadway productions than any other woman, "that if, when we were producing an historical play the history department had related it to its background, if we had received the help of the art department with scenery and costumes, the production of an amateur campus play would have made a greater contribution to my general education."

Under the new Bryn Mawr plan, a physics major may take on the lighting of a production, a history major may write an historical drama and have it produced, a student majoring in art may design the sets, and all will receive academic credit for their dramatic activities. On the other hand, a student majoring in theater may undertake a project with any of the other departments and also receive credit.

One of the founders of the Theater Guild in 1919, and for the last ten years its guiding genius with co-founder, co-administrator, Lawrence Langner, Miss Helburn feels that the Bryn Mawr plan has gone a long way, as she puts it, "in making the theater part of life."

"Bryn Mawr," she said, "has taken a fine step by including the study of the theater along with the regular college curriculum, so that every college student will one day have as complete a cultural approach to the art of the theater as he will to literature and the fine arts. This method of relating the art of the theater to life will result in more mature, more responsive and intelligent American theater audiences.

"Even if, as a result of the plan, great actors and playwrights are not developed," she continued, "the finest audiences will be created — audiences which will demand and support the finest in the American theater."

Was Miss Helburn surprised at the honor Bryn Mawr conferred on her? "Yes indeed," she answered with a smile. "And quite flattered, too."

ON PARADE...

The fact that fishing is good in Maine is not news, but it *is* news when two pretty Portland girls take off in a plane for a day's fishing in Lake Chemquassabamticook, in the heart of the Maine wilderness, a fisherman's paradise that can be reached only by air (see pages 8-9). PARADE's Pat Terry photographed Patty Gould and Jean Dinsmore on their trip to the lake, where Gene Letourneau, Portland "Press-Herald" columnist and woodsman, met them in his canoe (see photo), then gave them a profitable lesson in

the fine art of hooking brook trout.

Flying has been 22-year-old Patty's chief hobby since she learned how to pilot a plane two years ago. She's also interested in music and sports, and writes music notes, movie reviews and woman's page news for the "Press-Herald." Jean, who also is 22, is executive secretary to a Portland department store manager. Jean is fond of music and is enthusiastic about such sports as skiing and sailing.

Since their 360-mile plane jaunt, Jean and Patty have decided to add trout fishing to their list of hobbies.

NEXT WEEK...

What does the average moviegoer think about American movies? To find out, PARADE sent a wire recorder-photographic team to Houston, Tex. For down to earth opinion of typical moviegoers, don't miss PARADE, next week ... Also in the same issue, some fashion pointers for men and a timely article on safe cycling for the pedal pushers in the family . . . Another quiz and a recipe by Beth Merriman. All in PARADE, next Sunday.

parade

KEN W. PURDY, Editor

JESS GORKIN.....Managing Editor
EDWARD J. NICKEL.....Asst. Mg Editor
EDWARD R. WADE.....Art Director

Vol. VII June 27, 1948 No. 29

PARADE'S PICTURES: Photographers and picture agencies contributing to this issue of PARADE include the following:

	Pages
Pat Terry	5-7, 8-9
Sam Goldstein	12-13
Albert Gommi	14
Ross Photos	19-21
Benson, Brockhurst, Kress, Carpenter	22-23

Copyright 1948, Parade Publication, Inc., 405 Lexington Avenue, New York (17), N. Y. All Rights Are Reserved under International and Pan-American Copyright Conventions.

"Well, by golly, if it isn't Mrs. Ballinger! Now don't tell me the super-market burned down!"

THE COVER...

The four serious-faced horsemen on today's front cover are the spit-and-polish color guard of El Paso's versatile Sheriff's Posse. No public function that includes a parade is "official" without their leading the march. Expert horsemen, they cut a particularly fancy figure on parade astride their well-groomed palominos. Along with the American flag, the guard carries the state flag of Texas. This color photograph was posed for PARADE's cameraman Ben Ross at Cowboy Park, the posse's 24-acre stamping ground on the outskirts of El Paso. For more about the posse turn to pages 19-21.

Youth's best friend in Jacksonville, Fla., is home-spun Judge Walter Scott Criswell, here posed with four of his pals in Duval County's Juvenile Court.

A City Fights for its Children

Through its courts and civic groups, Jacksonville guards their future

BY FRANK DE BLOIS

FOR SOME REASON, MOST small boys like to play with matches and swipe cakes from the kitchen. This rarely gets them into serious trouble, but with Jimmy K. it was different. At nine, he began to start fires, and he stole money from his schoolmates.

Psychiatrists would say that Jimmy was a profoundly troubled boy trying to find a place, somehow, in a world he couldn't understand. In his clouded little brain, stealing was adventure, and fire had assumed the same bright shape as a dream.

Finally, Jimmy was brought before Judge Walter Scott Criswell in the Jacksonville, Fla., Juvenile Court. Judge Criswell, who for 25 years has looked across his desk at disturbed little boys like Jimmy, peered this time into Jimmy's past.

He found that Jimmy's mother and father were dead and that Jimmy was living with an aunt who worked all day and had little time to spend with him. Unhappy and alone, Jimmy began to find an outlet in stealing and starting fires, in truancy and in escaping in other ways from a lonely and impossible world into a small, unhappy cloister of his own.

Sociologists estimate that there are at least a million children in the United States just like Jimmy—not really bad but merely driven, by a set of circumstances they can't control, to war on a world which they feel has deserted them. But Jimmy was luckier than most of these boys. An understanding judge and an alert community, which has learned to fight for its children, probably saved him from a life of delinquency and crime.

Judge Criswell made Jimmy a ward of his court and sent him to the city-sponsored Jacksonville boys home. This home, established by the town's citizens under the leadership of James C. Lanier, juvenile probation officer, is now supported by Community Chest funds. It houses 34 boys.

"These boys," says Judge Criswell, "are wards in our custody, not criminals in confinement."

The Jacksonville home is in no sense a reform school. The boys who live there attend public schools in the community and are never made to feel they are strangers. Many of them are not delinquent at all, but merely "dependents" who have come from homes broken by divorce, sickness, death or poverty, or from homes where the social or moral atmosphere was found not sympathetic to child-raising. There are also children at the home who have been sent there for re-adjustment because they couldn't seem to get ahead successfully in school.

"Sometimes," reflects Judge Criswell, "we are liable to forget about the kids who get stuck in the third grade. But these kids have feelings, too. They want to be wanted, to count for something, to belong and be loved just as much as any other kids."

No boy is ever "sentenced" to the home. He is sent there by Judge Criswell to stay until his family life is adjusted, until a place is found for him outside the home, or until he has been helped to reassume his place as a well-adjusted boy in society. Records show that 75 per cent of the boys eventually return to their parents.

Like depression and war, child delinquency is a social illness that has no easy cure. It is a product of insecurity, poverty, dissatisfaction and frustration and will finally end only when man's other ills have ended, too. But Jacksonville, with no pat answer to the problem, keeps fighting it aggressively.

COURT HOUSE

This building houses Judge Criswell's warm-hearted court where children are accorded sympathetic consideration. Most wards of the court, Judge Criswell says, are "ordinary kids who just need a break."

CONTINUED ON NEXT PAGE 5

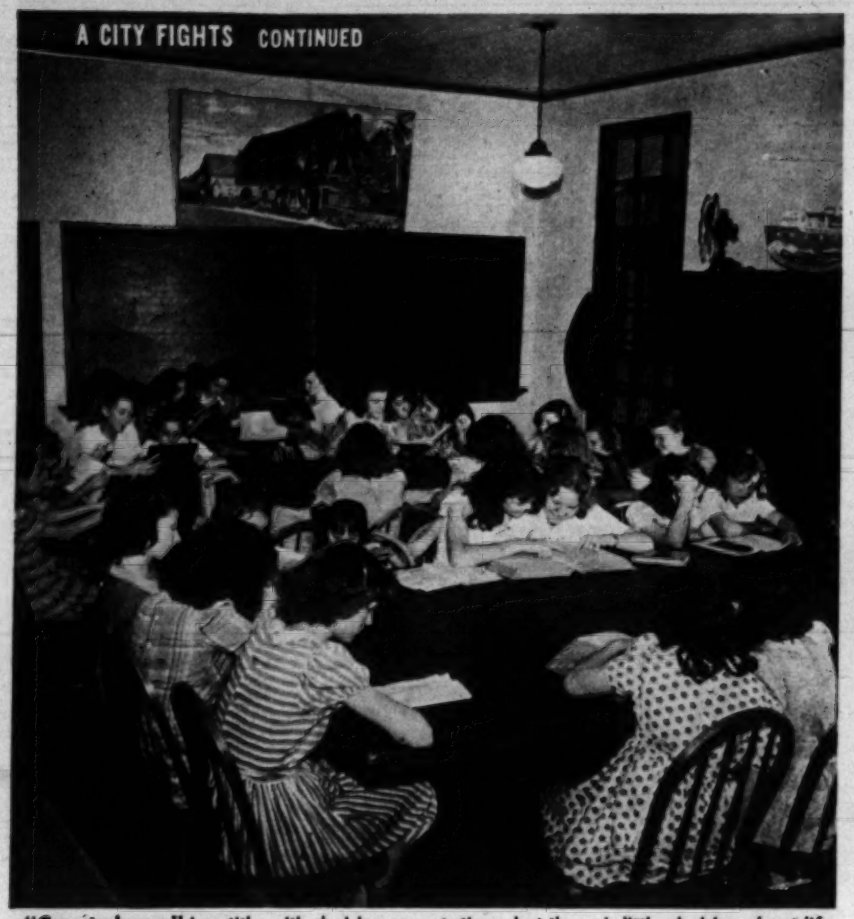

"County home" is a title with shabby connotations, but there is little shabby about life at Duval County's parental home for girls. Here, accent is on a family atmosphere.

At dinner time, girls take turns waiting on each other and also on table of staff.

Although they attend regular public schools, girls learn to knit, sew at home.

Softball is favorite sport of girls. Home tries to build healthy, outdoor attitude.

Picnics around fireplace in yard help build group spirit, quell loneliness in the girls.

"A child needs good soil to grow in"

THE BOYS HOME IS JUST ONE of several citadels which the people of Jacksonville have erected in their war on delinquency. Duval County operates a girls' parental home nearby at which 50 girls are receiving the same kind of therapy that is applied at the boys' home. The Kiwanis Club has erected an emergency cottage where homeless children are taken while their cases are being investigated. The community's foster homes are reputed to rank among the finest in the South.

As a supplement to its fight against existing delinquency, Jacksonville has continued its twin fight for prevention of children's crime in the future. Churches, schools, the welfare department, women's clubs and the sons and daughters of Jacksonville's civic leaders all are aiding this campaign, which is headed by Mrs. Walter S. Jones. Mrs. Jones' "Teen-Towners" is an organization, staffed by youngsters, designed to build Jacksonville's adolescent population into a forward-looking, civic-conscious adult unit.

Organized in 1943, the "Teen-Towners" elect their own officers, learn civic responsibilities, hold forums and sponsor dances. Now housed in their own building, the "Teen-Towners" today have 3,000 members, each of whom pays dues of one dollar a year.

For young children, the Civitan Club and the Junior League of Jacksonville have established a children's museum which sponsors classes in nature study and crafts, after school and on Saturdays, and a program of field trips in the summer.

Fighting For Tomorrow

"WE'RE FIGHTING DELINQUENCY TODAY," says Judge Criswell, "and—what's even more important—we're trying to make sure that we don't have to fight it all over again the day after tomorrow."

Delinquency, the judge insists, stems from one principal source: the home. While the actual burden of education belongs to the schools, the schools themselves are open only six hours a day and, on the average, account for only about one fourth of a child's waking time. The home has him for the remaining three-fourths. Judge Criswell agrees with other students of the subject that parents' opportunities for influencing and guiding a child are far greater than those of his teachers.

Most delinquent children, the judge has found, are the victims of sub-standard or sordid home environments. In many of the homes of delinquent or dependent children in Jacksonville, he discovered, the parents were separated or one parent was dead. Frequently, the mother was working and often the entire family was either wholly dependent on charity or was living on a bare-existence level.

Jacksonville's juvenile court is conducted informally and without gavel-pounding. Judge Criswell usually sits down and talks casually with the parents, the child, welfare and probation officers and even teachers before he makes his decision. If the child is a first offender, he usually is returned to his par-

Jacksonville's dependent boys live in this home, supported by Community Chest funds.

Group singing around piano helps lonely boy forget, aids him in his re-adjustment.

In home's kitchen boys learn to cook on chef's night out. Beginners sift the flour.

In barracks, boys do housework. Discipline, however, is subordinated to development.

Kiwanis Club's "House of Friendship" is novel idea to protect children. This building provides temporary home for children left homeless by fire, accident or desertion.

ents. If the child is badly maladjusted by trouble at home, inadequate supervision or a sense of extreme loneliness, the judge may decide to send him to the home of a relative, a foster home, the Jacksonville Boys' Home or the county home for girls.

"Most times I find a child goes bad because the soil is bad," the judge observes. "Then, when you transplant him, he starts to grow again."

Children Become Wards of Court

CHILDREN SENT TO THE homes become wards of the court and are under its protection. In order to follow each case, Judge Criswell's court has been made a registry for the collection of alimony, child-support money and all fees in divorce cases handled by the circuit court. In this way the juvenile court can keep track of both the children under its wing and those who have been returned to their parents.

"In this court," Judge Criswell explains, "we don't talk much about crime. A child under our care becomes a ward in our custody, not a criminal in confinement. And, it seems to me, this is the only sensible way to treat him. You can't tell me that a kid is a criminal just because he's unhappy."

Because of his belief that parental irresponsibility is the cause of most juvenile delinquency, Judge Criswell has taken an active interest in the rehabilitation not only of children—but of their parents as well. In this work he had been aided by Jacksonville's social workers, its doctors, its churchmen and by Alcoholics Anonymous.

"If a parent has a bug in him," he says, "you've got to root it out before his child can really make a comeback."

"Teen-Towners" dance at club hall is highlight for Jacksonville's smart young set.

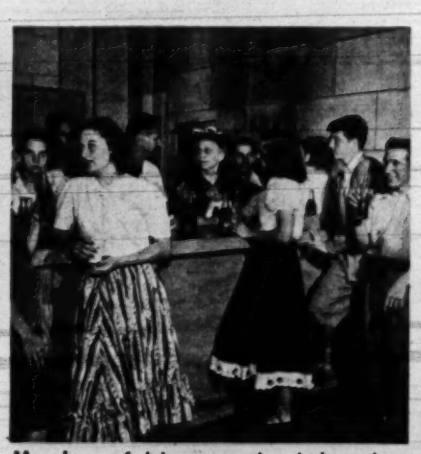

Members of club are youths who've taken keen interest in community life. THE END.

New Powder Shade
makes even a Bride look
more Alluring more Romantic!

"BRIDAL PINK" flatters your skin 5 different ways

1. "Bridal Pink" gives a smooth, young finish to your skin. **2.** "Bridal Pink" helps blend out flaws, hide little blemishes. **3.** "Bridal Pink" gives new freshness and clarity—even to a faded skin. **4.** "Bridal Pink" seems to erase signs of weariness and fatigue. **5.** "Bridal Pink" clings softly—makes skin look more alluring and romantic.

"Bridal Pink" is blended by means of a new patented color-principle, which gives it a special translucence and beauty. It's intensely flattering to every type of coloring: blonde, brunette, brownette, redhead.

Send for FREE trial package of "Bridal Pink" Today

It will be my pleasure to send you a trial package of "Bridal Pink" at no cost whatever to you. You will see for yourself how much more alluring, more romantic you will look in this exciting shade of face powder. Bridal Pink! Simply fill in the coupon and mail it to me today!

Lady Esther FACE POWDER

LADY ESTHER, 7190 West 65th St., Chicago, Ill.
Please send me free and postpaid a generous trial package of "Bridal Pink" Face Powder.

Name .....
Address .....
City ..... *Zone* ..... *State* .....

© 1948, Lady Esther

Every bride wants a Westclox

... and there are Westclox for every bride!

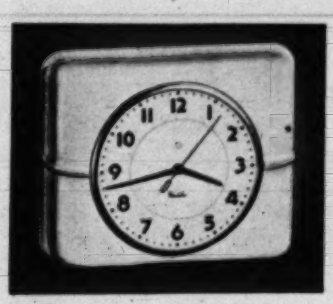

BELFAST Wall Clock, a dependable, friendly face in your kitchen. Beautiful metal case with smooth, flowing lines. Your choice of white, green, red or ivory finish, only $4.95.

BIG BEN Electric Alarm, famous for truth-telling and good looks. Clear-toned gong alarm adjusts to loud or soft. Modern plastic case in brown with gold color trim, $8.95.

BARRY Electric has a cheerful bell alarm, a handsome black case with horizontal fluting. Westclox quality makes it a splendid value at $4.95.

prices quoted do not include tax and are subject to change

WESTCLOX
Electrics
MADE BY THE MAKERS OF BIG BEN
Product of GENERAL TIME Instruments Corp.

Trout hooked by Patty Gould in Lake Chemquassabamticook, Me., is landed by Jean Dinsmore.

Flying For Fish in Maine

Two Portland girls, on a 360-mile plane jaunt "down east," visit an angler's paradise—and the big ones didn't get away

DEEP IN THE MAINE WOODS, some 20 miles from the Canadian border in the northwestern part of the state, is a lake with the fabulous, jaw-breaking name of Chemquassabamticook. (Maine residents, with the typical down-east instinct for brevity, simplify matters by calling it Lake Ross.) It is miles from any town and far from roads or forest trails. Literally alive with fat brook trout, the lake is a landlocked paradise for fishermen—that is, fishermen who can figure out a way to get there.

Patty Gould and Jean Dinsmore, two Portland girls, neatly solved that problem recently by flying to the lake for a day's fishing in a plane specially equipped with pontoons for water landings. They left Portland in the morning, made a landing on Moosehead Lake (Maine's largest) then took off again for Chemquassabamticook, arriving there about three hours after they had left home.

At the lake, the girls were met by Gene Letourneau, Maine sportsman, newspaper columnist and wildlife authority, who had flown up several days previously. Gene has been fishing in Maine lakes since his boyhood and knows Chemquassabamticook, as he says, "like the back of my hand." The surrounding territory is the kind of happy hunting ground that brings a gleam to a sportsman's eye. The woods abound in moose, deer and bear, while the lake itself is on the "flyway" for migrating ducks and geese. Spruce and fir growth push in a dense tangle to the water's edge, leaving little beach for canoe landings. The plane is virtually the only link to the outside world. Even the canoe used by Patty and Jean on their fishing trip had to be flown to the lake.

Breath-taking scenery like this is what the girls saw as they flew over Moosehead Lake.

On the west shore of the lake is a small log cabin — the solitary evidence of civilization. Here, Patty and Jean swapped their city clothes for hunting shirts and dungarees. Gene gave them a quick lesson in the fine art of fly casting and then paddled their canoe to the spot where he knew the trout were waiting. In a matter of minutes, the first one struck, and before long Patty and Jean caught five beauties, averaging, Gene estimated, about two and one-half pounds apiece. The girls kept only one fish each. The rest were thrown back into the lake, because Gene's rule is that you keep only what you can eat.

Patty and Jean paddled back to the cabin, stowed their baggage—and the fish —into the plane, then flew back to Portland to enjoy a dinner of fresh trout.

At the lake, Patty taxied the Stinson Voyager over to where guide Gene Letourneau waited in his canoe. She and Jean (standing) transferred their baggage from plane.

In primitive cabin, lone habitation on the lake, girls put on their fishing togs.

Pointers from Gene on trout flies and art of casting prepared girls for fishing.

Wild deer grazes unconcernedly as Patty, Jean and their guide head for trout lair.

Catch: Two two-and-one-half-pounders. Girls hooked five, kept only a pair of trout.

At the controls of her plane, Patty discusses the route back to Portland with Gene. It was Patty's first visit to Chemquassabamticook, Jean's first fishing trip. THE END.

Skinless

FRANKFURTERS AND WIENERS

Sure to be Tender

because they have no skins!

Within budget reach, SKINLESS frankfurters "make" every outing, solve lunch and supper problems. Here's flavor, extra tenderness—no skins, no waste. Your favorite brand of frankfurters or wieners is made the "sure to be tender" SKINLESS way. Serve them once and you'll always *say* SKINLESS *when you say frankfurters!*

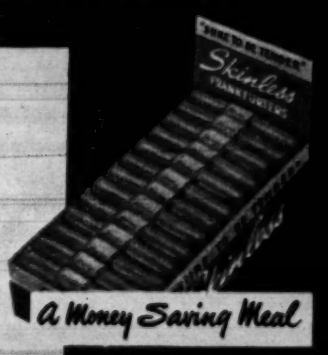

A Money Saving Meal

VISKING PRODUCT

THE VISKING CORPORATION, Chicago 38, Illinois

Manufacturers of "Visking" sausage casings, "Visqueen" plastic films, "Viskon" nonwoven fabrics. Plants in Chicago, Ill., Terre Haute, Ind., N. Little Rock, Ark.

Your Hands will tell you why!

IVORY SNOW KEEPS GAY PRINTS LOVELY LONGER

Her favorite print—flower-bright, flower-fresh! She'll keep it lovely longer with wonderful Ivory Snow!

Prove it! Make the Hand Test

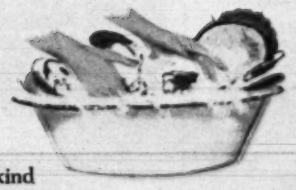

This week let your hands tell you why Ivory Snow keeps bright prints lovely *longer!* Just wash your dishes with Ivory Snow. When you see how kind it is to hands, you'll *know* it's kind to colors!

No finer soap made! So mild! 99 44/100% pure! The only soap *both* Ivory-mild *and* in granulated "snowdrops" that burst into instant suds in safe lukewarm water—*even in cool water!*

That's why Ivory Snow is ideal for gay washable print frocks, blouses, nightgowns, housecoats. Just follow directions on the package to keep them lovely *longer!*

IVORY SNOW

– the only granulated soap that's Ivory-mild

KEY LARGO

Lauren Bacall and Humphrey Bogart are teamed again, this time in a screen version of "Key Largo," the Maxwell Anderson stage success. Bogart plays the disillusioned ex-Army major who meets up with a notorious gangster (Edward G. Robinson). Lauren is sulky and sultry, but best acting is done by veterans Bogart, Robinson and Lionel Barrymore, who is cast in role of crusty owner of gang's hideout. (W.B.)

Parade Previews:

EASTER IN JULY SHOULD NOT UPSET MOVIEGOERS

A DATE WITH JUDY

Elizabeth Taylor finds romance with Robert Stack (above) in "A Date with Judy." On the screen, familiar radio program is lightly-amusing and distinguished chiefly by the beauty of Miss Taylor who does Technicolor a favor every time she appears in it. Jane Powell plays the role of Judy; Elizabeth is her friend, Carol Pringle. Wallace Beery, Carmen Miranda and Xavier Cugat add shenanigans. (M.G.M.).

MR. BLANDINGS BUILDS HIS DREAM HOUSE

Everyone who has considered buying or building a home will enjoy Cary Grant and Myrna Loy (Mr. and Mrs. B.) in this whimsical adaptation of the best-seller. Their troubles and your laughs begin when they abandon city life, buy an old country place that topples in their faces. Often so true to life that it's embarrassing. (Selznick).

BY KAY SULLIVAN

WITH BLAND DISREGARD FOR THE SEASON, unless you call the shooting in "Key Largo" or "Street with No Name" fireworks, Hollywood has turned the calendar about and decreed Easter in July. "Easter Parade," an elaborate musical starring Fred Astaire, Judy Garland, Ann Miller and Peter Lawford, is a treat for eyes and ears. And if you think that Santa Claus belongs exclusively to snowtime, don't fail to see "Texas, Brooklyn and Heaven," a romantic comedy which has not one, but several of the white-whiskered gentlemen in its hilarious ending. July moviegoers will find some exceptional fare in store for them. Indeed, the sensitive performances of Peggy Cummins and Rex Harrison in "Escape," or the grimly-realistic treatment of crime in "Street with no Name" is worth skipping a weekend at the beach.

EASTER PARADE

Ann Miller has dreamed of dancing with Fred Astaire ever since she broke into movies. Her dream comes true in "Easter Parade," a spectacular Technicolor musical which blends music, dancing and comedy in showmanly fashion. There's a plot thrown in somewhere about a dancer (Mr. Astaire), two pretty dancing partners (Miss Miller and Judy Garland) and a rich playboy (Peter Lawford), but happily it's well buried beneath an extra-large order of dancing, music and high jinks. Nimble-footed Astaire proves as adept as ever at his own elaborate brand of stepping. But the best part of this story of Broadway circa 1912 is the scintillating musical score. Nobody, but nobody can write like the inimitable Irving Berlin. Even in July, Easter can seem logical under these circumstances.(M.G.M.).

TEXAS, BROOKLYN AND HEAVEN

Shapely Diana Lynn discovers that working as a Coney Island entertainer is not the job for her in this involved story of a boy and girl who leave Texas to find fortune in New York and find each other instead. The boy is Guy Madison, whose handsome appearance rates higher than his acting. There are lots of laughs in the film. (U. A.).

ESCAPE

Peggy Cummins and Rex Harrison are a talented and unforgettable duo in the suspenseful "Escape." The John Galsworthy story tells how Harrison, unjustly imprisoned, escapes but is mercilessly hunted down. Peggy Cummins is the girl who befriends him, finally inspires him to finish sentence. (Filmed in England by 20th-Century Fox.)

THE STREET WITH NO NAME

Would-be bank robbers would do well to see this chilling story of the ceaseless, scientific battle waged by the F.B.I. against criminals. Richard Widmark plays the role of gang leader; Mark Stevens, the agent who tracks him down. One of a long line of documentaries, this has punch throughout, a dramatic finale. (20th). THE END.

Cover Girl of 1968, baby Linda Ferguson already is a professional model, obviously enjoys work.

Enthroned in hat box, model's "trademark," 8-months-old Linda awaits one of her $10-an-hour assignments.

MOPPETS begin glamor careers in cradles

TIME WAS WHEN YOUNG LADIES endowed with that highly desirable attribute called glamor waited until they reached the ripe old age of 18 or 20 before turning on their charm for magazine photographers. Today, a modeling career begins in the bassinet. Babies ranging in age from six months to one year are registered with model agencies for commercial photography work. They are paid on an average of $10 an hour for posing, sometimes earn as high as $100 a week, and have their own social security cards.

Some leading camera favorites, who often appear in magazine ads or on covers, are pictured on these pages. Registered with the Harry Conover model agency in New York, they were chosen for that photogenic appeal which can cause several million magazine readers to exclaim, "How cute!"

Mothers with their photogenic progeny wait at a model agency for interviews and possible bookings. Studio directors and photographers look for alertness, mobility of expression. As a rule, posing is limited to an hour a day.

"Interviewing" tiny models is Harry Conover, head of model agency, with whom mothers confer on assignments.

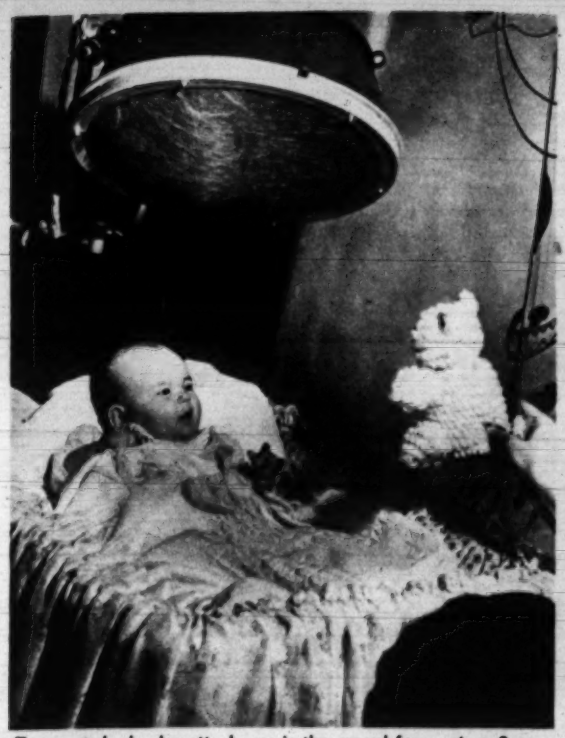

Toy puts baby Loretta Lowe in the mood for posing. Spun-glass shield on flood lamp protects her face from heat.

Coaxing smiles from infants tests ingenuity of camera crew Some models remain with same agency from babyhood.

Ad in which Linda (right) appears fails to impress her, as Jean Reeve, Conover executive, shows mothers. THE END.

Picture yourself with a Lovelier Skin with your First Cake of Camay!

A clear, smooth complexion is the beginning of charm! And you can win a smoother, lovelier skin with your *first cake* of Camay! Just do this! Give up careless cleansing and go on the Camay Mild-Soap Diet. Doctors tested Camay's exciting beauty promise on scores of women. And nearly all those women won smoother, clearer skin with *one cake* of Camay! Just follow the directions on the Camay wrapper and you, too, can win a lovelier skin!

MRS. LAWRENCE H. BURCHETTE
the former Barbara Alexandra Opon of Yonkers, N. Y.
bridal portrait painted by Johnson

MEET MR. AND MRS. BURCHETTE!

True to her Scottish ancestry, Barbara dances the highland fling as well as the rumba and fox trot! Barbara's coloring is unusual. Brown hair. Grey eyes. A fair skin. Camay helped! "My *first cake* made my skin clearer and smoother," Barbara says.

The Burchettes are a tough team to beat at mixed doubles, and Barbara's expert at beauty as well as tennis. Heed her advice. "Go on the Camay Mild-Soap Diet for a really lovelier skin!"

THE SOAP OF BEAUTIFUL WOMEN

BY Beth Merriman

Al fresco feasting is fun for the Fourth of July, especially if you serve a delicious Chicken Barbecue.

Chicken Barbecue

THERE'S A LONG WEEK-END coming up next week, to celebrate the glorious Fourth. We can count on one ideal day for the picnic among the three, so let's plan ahead right now. As American as Independence Day itself is the barbecue. Whether you pack a portable grill in the car, or set it up in your own back yard, the tantalizing fragrance of charcoal-broiled chicken will whip all appetites to a new high. Make the savory barbecue sauce well ahead of time. As soon as the chicken is done, it is a matter of minutes to heat quick-frozen French-fried potatoes to sizzling goodness in a heavy frying pan over the glowing coals. With a crisp, cool cucumber salad and cheese-stuffed dill-pickle slices for extra measure, the meal is ready. For dessert we would choose fruit and cookies topped-off with satisfying hot or iced coffee.

Ingredients for barbecue sauce are measured into a saucepan.

A dish mop, kept for this purpose, is perfect for basting the barbecue.

An apple corer hollows out dill pickles for cheese stuffing. THE END.

Chicken Barbecue

1 (8 oz.) can tomato sauce
1 can water
1 tbsp. grated onion
⅛ tsp. powdered sage
¼ tsp. dry mustard
1 lemon, juice
1 teaspoon salt
Dash cayenne
1 tsp. sugar
1 garlic clove
Few grains pepper
½ cup melted fat
¼ tsp. rosemary
3 broilers, halved

Measure first eleven ingredients into a saucepan. Simmer 20 minutes. Remove garlic. Melt fat slowly with rosemary. Brush broilers on both sides with this mixture. Place on grill over glowing coals, skin side down. Broil 5 minutes; turn; broil 5 minutes. Add any remaining melted fat to barbecue sauce, and baste the broilers. Continue grilling and basting for ¾ to 1 hour, turning frequently. When chicken is done to a turn, serve piping hot. Yield: 6 servings.

Pickle Kings

3 large dill pickles
1 jar pimento spread

Cut a slice from each end of pickle; scoop out pulp, leaving thin shell. (Add chopped pulp to salad dressing.) Stuff pickles with cheese; replace cut slices at open ends of pickles. Chill thoroughly. When ready to serve, cut in crosswise slices.

YOUR FAVORITE RECIPE? Write it down and mail to Beth Merriman, PARADE, 405 Lexington Ave., New York 17. PARADE will pay ten dollars for each recipe published.

Parade of Progress

BY PETER DRYDEN

THE CONTAINER IS ALSO the pump for this new plastic air mattress. Light, compact, easy to carry, it's inflated with a few strokes. Tufted design increases comfort and keeps the user from rolling off the edges. Useful for picnics, beach, surf-riding, mattress is also handy as a standby in the closet for unexpected overnight guests.

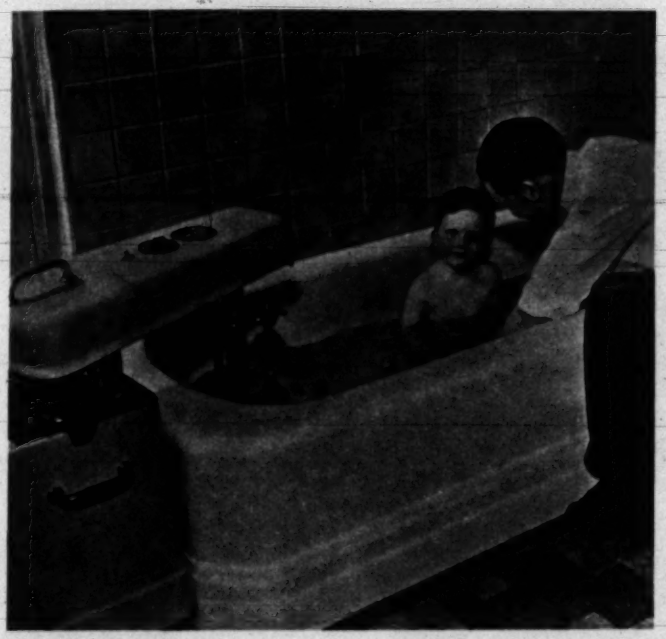

BATHING YOUR WAY TO HEALTH is the idea behind this ingenious machine that whirlpools water in your bath and produces gentle massage effects. It's said to stimulate blood circulation, increase relaxation and be useful in arthritis, polio, neuritis, hypertension and other ailments. Device is portable and easily stored in the home.

FLOWERS ARE EASY to wear with these new holders that grip securely and eliminate usual wobbling. They let you tuck a camellia, fresh or artificial, in your hair without a load of bobby pins. Just stick the stem through metal ring and two hooks, stretch elastic over and under, and the flower is firmly anchored. The device comes as a comb, a barrette holder, a corsage pin, or as a headband or neckband.

To learn names of manufacturers of these items, send stamped, self-addressed envelope to "PARADE of Progress," PARADE, 405 Lexington Ave., New York 17, N. Y.

"Sweet and slow" is Guy Lombardo's formula for success. His style, both sneered at and imitated, has made him all-time endurance king of bandleaders.

SOME LIKE IT SWEET

And that's the way Guy Lombardo and his Royal Canadians have been playing it since 1923

IF A JIVE-MADDENED HEP-CAT ever tries to convince you that Guy Lombardo's music brought about the 1929 market crash, don't believe a word of it.

It *is* true, however, that on October 29, 1929, prices on the New York Stock Exchange fell through the floor. And it is also true that Lombardo and his Royal Canadians that evening opened an 18-year-run at the Roosevelt Grill in New York.

It was "Black Thursday" on Wall Street but, to Lombardo, it was the sunniest day of his life.

In their debut, the Royal Canadians played to a sparsely-occupied and heavy-hearted house. In their now famed hurdy-gurdy style, they ground out *Stardust*, *My Blue Heaven* and *I Love You Truly* and, finally they brought down the house with *I Can't Give You Anything But Love, Baby*, a piece that seemed to fit the mood of the evening.

Last fall, the Royal Canadians opened their 18th season at the Roosevelt. In the years between, bands had come and gone, but Lombardo had remained as big as ever. In 1947, the Royal Canadians won their usual honors. They grossed more than a million dollars and topped all bands in recording sales. A radio editors poll named them the band-of-the-year, and *Down Beat*—the professional musicians' magazine—recrowned their leader "the king of corn."

Canadians Can Do No Wrong

TO CONNOISSEURS, Lombardo's saccharine-sweet, slightly sticky music sounds as though it were blown through instruments filled with water, but to fans who like it sweet, the Royal Canadians can do no wrong; and millions like it sweet.

Despite their sneers, many bandleaders have tried to mimic Lombardo's technique. They have tootled off-key, wadded the bells of their horns with cotton and played their saxophones with gloves on. But they never quite make it.

This mystifies the successful Lombardo. "Our style is sweet and simple," he says. "We're not trying to make anybody mad."

Lombardo was born in London, Ontario, in 1902, the son of an Italian tailor who brought musical instruments home for the kids. Guy started on the violin and organized his first band in 1923 with two of his brothers, Carmen and Lebert, and seven other boys, six of whom are with him still. Their first engagement was at a hometown dance.

The band later was joined by another brother, Victor; a sister, Rose Marie, and a brother-in-law, Kenny Gardner. Guy's fourth brother, Joe, can't play a note. He's an interior decorator and has decorated Guy's home on Long Island, their parents new home in Greenwich, Conn., and the Hotel Roosevelt Grill.

At the wheel of his speedboat, *Tempo VI*, Lombardo roars past judges' stand during 1946 Gold Cup race at Detroit, which he won in record time. Next to his music, Lombardo's greatest love is speedboats.

Boats in any form are Lombardo's hobby. Here he gives tips on hull design to five Boys' club members.

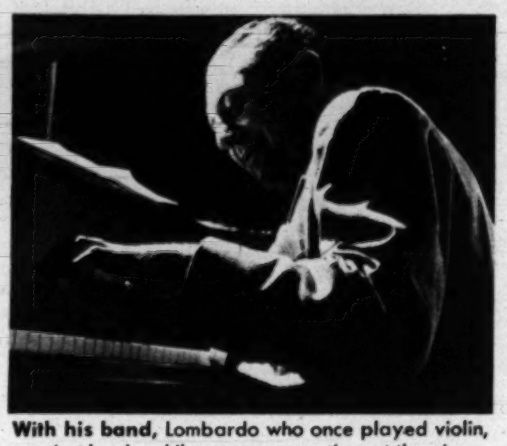

With his band, Lombardo who once played violin, now just leads, whiles away spare time at the piano.

Lombardo's boat is docked near his home in Freeport, L. I., designed by his brother Joe. There, Guy lives quiet life of country squire and yachtsman with his wife and their wire-haired terrier "Sparky."

In 1924 the Royal Canadians, who had made a marked impression on Canadian audiences, opened at a lake-front club in Cleveland. On the night of their debut, the band played enthusiastically for more than an hour when the club's manager called Guy aside and asked him when he was going to stop tuning up.

"Leave me alone," said Lombardo. "I'm playing for people in love."

Success Came in New York

LATER THE BAND MOVED TO Chicago, the jazz mecca of the bootleg era, and opened at a club occasionally patronized by leaders of the gangland set. On one occasion, the band was playing "I Got a Woman Crazy for Me" when a yegg-man at a band-side table emptied the contents of his sawed-off shotgun into a couple of business associates. Pandemonium followed.

The next day the band left for New York.

Once established at the Roosevelt, Lombardo's rise was rapid. During the 1930s his band led all the rest and even in the war years the Royal Canadians held their lead. Right now, Lombardo's following is greater than ever.

Today, Lombardo, secure in his position in the world of music, has turned to other interests. He owns a speedboat with which he has been threatening Gar Wood's 16-year-old American motorboat record; he runs an airline from New York to Westhampton, L. I., and he is now recording his own radio show.

In all these pursuits Lombardo has been so successful that it often astounds him. Luck, he feels, has been continually with him. "And just think," he says, "it began on Black Thursday."

new Toni creme shampoo
gives you
SOFT-WATER SHAMPOOING
even in hardest water

It's another hair beauty miracle by Toni! "Soft-water shampooing" with new Toni Creme Shampoo. An amazing new kind of shampooing that brings out all—yes, *all* the shimmering highlights, *all* the glorious natural sheen of your hair.

Toni Creme Shampoo bursts into creamy, billowy lather—so gentle it's wonderful for children's baby-fine hair. Just as wonderful for *your* hair. Leaves *your* permanent so soft, so easy to manage. Today, Get Toni Creme Shampoo in the handy tube or jar.

ASK FOR TONI CREME SHAMPOO IT'S NEW!

A Single Spark Can Destroy A Forest

Nature's forest playgrounds offer pleasant relief from summer heat. A spark from a neglected cigarette can start a dangerous fire. Be Careful. Don't destroy a forest!

MERCOLIZED WAX CREAM

Has been used by smart women all over the world for nearly 40 years to help make their skin more radiant, more attractive. **Mercolized Wax Cream** has a lovely bleaching action which will surprise and delight you. Women who want the best should always have **Mercolized Wax Cream** and use it when necessary. Try it on your skin. Use only as directed.

Sold at Cosmetic Counters Everywhere.

EYE-GENE
SAFELY Relieves Your TIRED, SMARTING EYES In SECONDS!

Just two drops of EYE-GENE — presto! eyes tired, irritated from wind, over-work, glare or smoke—are cleared, refreshed and rested in *seconds!* Use EYE-GENE every day. It's gentle and safe. 25¢, 60¢, $1 bottles at Drug Stores.

Guaranteed by Good Housekeeping

Dull morning look...

Cleared in seconds!

HY GARDNER'S NEWSREEL

THE AMERICAN DIVORCEE, CLASS OF '48 . . . The divorce rate has gone up so frightfully, divorce can almost be considered a major American industry. Yet, the subject has its humorous aspects, as well as its heartbreaks.

In New York, Wilma, a fashion salon, designs just as many divorce gowns as wedding gowns—probably for the same patrons . . .

In some communities, divorcees now wear Parisian-inspired black wedding rings to show they're ready for a second whirl . . .

Another new vogue is the Divorce Shower. Some break-ups being friendly ones, the ex-groom throws a back-in-circulation party for his ex-bride, inviting all her pre-marital bachelor friends to attend. The reverse side of the invitation carries a replica of their divorce decree . . .

Even the traditional wedding cake has competition. A Hollywood caterer is doing a thriving business selling "Divorce Cakes." These are similar to wedding cakes, except that the familiar little figures of the bride and groom are dressed in sportsclothes, and walk in opposite directions. There's even a new superstition created around this festive delicacy: if you tuck a slice of divorce cake under your pillow, you'll never get married again! . . .

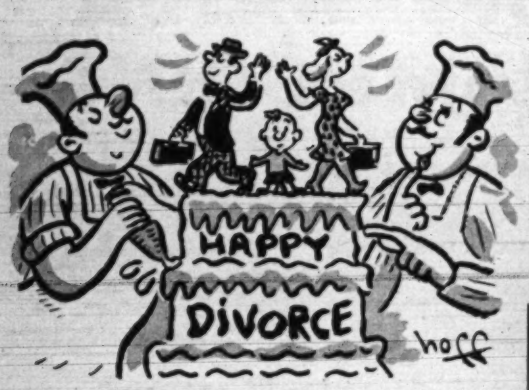

According to the personnel director of a Hartford, Conn., firm employing hundreds of girls, he has less trouble with divorcees than with previously unentangled gals. "They make better permanent help," he claims. "Divorcees don't suddenly up and quit to get married. Once they're burned they're afraid of matches and worry more about furthering a career than trapping a husband!"

Down under, in Australia, a newspaper conducted a survey to determine the state of minds of a hundred men and women who'd broken up their marriages. Thirty-seven per cent said they were reasonably happy, but still had doubts that things couldn't have been smoothed over if they hadn't been too hasty; 16 per cent gloated that single blessedness made them feel years younger; 23 per cent took on new spouses within two years; nine per cent wed again within six months and six per cent remarried before the ink dried on their decrees . . . Seven per cent married the same wife a second time; one per cent married the same wife a third time . . .

Probably the most devastating commentary on divorce is one attributed (perhaps apocryphally) to Winston Churchill. Comedian Vic Oliver, once married to Churchill's daughter, supposedly asked his father-in-law who he thought would emerge as the outstanding leader of World War II. "Why Mussolini, of course," nodded Churchill. "Mussolini?" gasped his ex-son-in-law, "how do you figure that out, sir?" "Because," the sharp-tongued statesman reportedly snapped, "he at least had the good sense to shoot his son-in-law!"

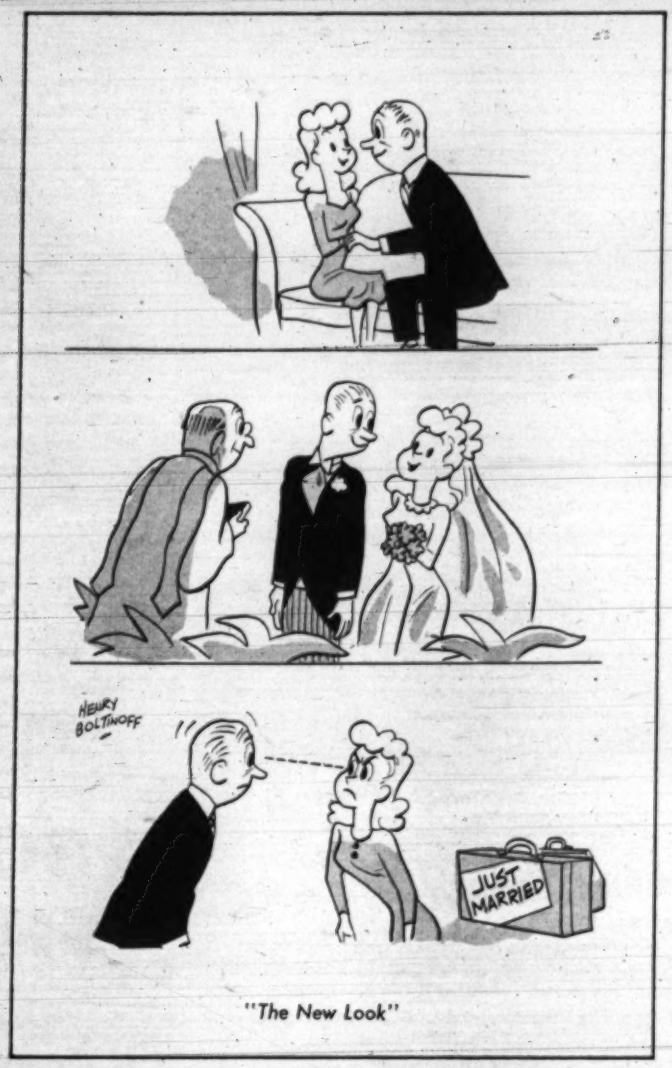

"The New Look"

Parades's Guest Quiz...

VERNON L. CLARK

PARADE'S QUIZ MASTER today is Vernon L. Clark, a Des Moines business man and volunteer national director of the United States Savings Bonds Division. Americans own around $31 billion in Series E Bonds, and the chances are that you are probably among the owners. How much do you know about your bonds? Here's a test which will confirm your judgement in buying savings bonds regularly through the payroll plan where you work, or, if self-employed, through the bond-a-month plan where you bank. Answers will be found at bottom of this page.

1. How many people are on the payroll savings plans where they work and buy savings bonds every payday?

2. Approximately how much does each of the above individuals save each month in the form of savings bonds?

3. What is the total monthly savings of the above group?

4. Can you ever lose a penny of your savings in savings bonds?

5. Is the payroll savings plan for buying bonds a new idea?

6. How much do savings bonds earn for you?

7. How much can you save through the payroll savings plan if you save $18.75 monthly out of your pay and buy bonds?

8. Do you actually "buy" United States Savings Bonds?

9. How much total interest is being paid each month to Americans who own savings bonds now?

10. Does it cost you anything to join the payroll savings plan?

11. Can the self-employed buy savings bonds regularly?

12. What is the limit on the amount of Series E Savings Bonds any American can buy in any calender year?

13. Are there any Americans who are not eligible to buy United States Savings Bonds?

THE WEEK...

IF YOU SEE ODD CONTRAPTIONS flying through the air this week, don't get alarmed. Chances are they're gliders beating air tracks to Elmira, N. Y., for Wednesday's 15th National Soaring Contest at Harris Hill, "The glider capital of America." But, the week isn't solely set aside for gliders. Included in a varied assortment of events are: **TODAY:** Midsummer field archery tournament at Eden, N. Y.; AAA auto races at Williams Grove, Pa., and Tri-State singing convention at Linville, N. C. **MONDAY:** Anniversary of the establishment of Church of England by Henry VIII in 1491. **TUESDAY:** Feast of Sts. Peter and Paul and primary election day in North Dakota. **THURSDAY:** Frontier days rodeo, continuing through the Fourth at Prescott, Ariz.; Hollywood Bowl's centennial pageant, and opening of statewide bass season in Pennsylvania. **FRIDAY:** Continuing through July 9 is Iced Tea Week; national convention of 82nd Airborne Division in New York City; Valley Hunt Club horse show at Bradford, Pa., and Bay Area industrial exposition at San Francisco. **SATURDAY:** New York State horseshoe pitching tourney in New York City; All-Indian Powwow at Flagstaff, Ariz.; 58th anniversary of Idaho's admittance to the union and the big Firemen's Jubilee at Linesville, Pa.

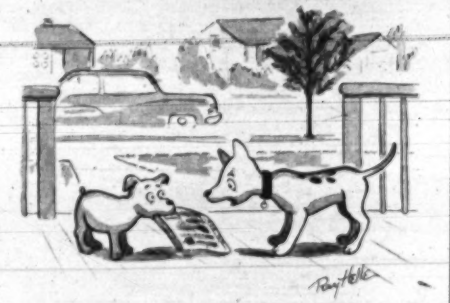

"Boy, are you going to catch the devil. You're holding it by the race results."

ANSWERS TO PARADE'S GUEST QUIZ

1. 7,500,000. 2. $20 per employee. 3. $150 million. 4. No, because they are never redeemable for less than you paid for them. If you should lose your bonds through fire, theft or loss, the Treasury Department will issue new bonds dated the same as the original bonds. 5. No. It was started in 1935 when the Treasury first issued this type of savings bond. It was then known as a "baby" bond. 6. One dollar for every three dollars if held for ten years. 7. In one year, $225; in five years, $1,159.44; in ten years, $2,498.94. 8. No. You can't spend money on savings bonds. They actually cost you nothing for you still have your money in your hand. You merely take these interest bearing securities from your government in place of the dollar bills which do not earn any interest. 9. $106 million. 10. No. Your employer bears the entire expense. 11. Yes. Through the bond-a-month plan where they bank. 12. $10,000 maturity value. 13. Yes. Two Americans, the Secretary of the Treasury and the Treasurer of the United States are forbidden by an Act of Congress from buying any U. S. Government securities.

On horseback, uniformed members of El Paso's Sheriff's Posse ride the open range on one of their frequent maneuvers.

The Posse Rides Again

El Paso's unique band of horsemen act as law enforcement auxiliary

POSSES ARE RIDING AGAIN — not in the sense of old vigilante days, but as law enforcement auxiliaries with decided social overtones. The modern models—called Sheriff's Posses—are groups of business, professional and cattle men banded together to preserve traditions of the old Southwest and, at the same time, serve their communities.

Pattern for the Sheriff's Posses, rapidly spreading throughout the West, is the one at El Paso, Tex., a hardy group of 125 which strikes a neat balance between sport and duty. Founded in 1936, members are commissioned deputy sheriffs and in emergencies are called out by El Paso County's Sheriff Allan G. Falby who is free in praise of the posse.

"It has taken an active and highly important part in law enforcement duties," he proudly declares. "During the war the members performed invaluable service to our community. Practically every one took intensive training in a F.B.I. course. They are always ready for duty, and I never hesitate to call them. In all these years there has never been a case of a man abusing the privileges which membership gives, or dodging the responsibilities which it demands. The men have often been used in roadblocks and have covered highway intersections, both in manhunts and on traffic assignment."

At other times, the posse promotes good fellowship and an interest in horses. Each member owns a steed and is responsible for its care and for his riding equipment. Non-political and non-sectarian, members range from bank president to cowhand. Financial standing or social position play no part in the operation of the organization. For example, the mayor of El Paso is a rank-and-file member. At posse breakfasts he washes his own dishes and, on the range, carries his own bedroll.

The posse in El Paso is a law enforcement auxiliary of Sheriff Allan G. Falby's forces.

Two years ago, the group bought a 24-acre area, dubbed it "Cowboy Park" and set up official headquarters. Here, members gather on Sunday mornings for western-style breakfast. Rodeos and races are held regularly. For novices trying their hand at roping, calves are replaced by more tractable goats. At parades and other important civic functions, the posse serves as a mounted guard of honor.

President of the El Paso group is Calvert C. Tucker, head of a natural gas company. He looks forward to the day when every county will have a posse.

"It creates a wonderful spirit of fellowship and answers a definite need as an aid to the law enforcement bodies of the community," he says. "The sheriff of any county in the country can do the same thing that has been done here. In El Paso we have a loyal, volunteer force of good citizens on hand to meet emergencies. Holding a Sheriff's posse card is not just a courtesy. It is an honor and carries with it a duty which we cherish and respect."

CONTINUED ON NEXT PAGE

First of the social graces

Household cleanliness is the first sign of the good home maker. That includes toilet bowls—which your friends expect will be odorless and fresh. Your best friend here is Sani-Flush—which keeps toilet bowls as clean as new. No stains or film after a Sani-Flush cleaning. No work—no other disinfecting needed.

Safe in all toilet systems—works in hard or soft water. At grocers everywhere. Two sizes. The Hygienic Products Co., Canton 2, O.

Sani-Flush
GET TWO CANS AT A TIME

NEW SULFA DRUG PREPARATION FOR ATHLETE'S FOOT

Relieves Itching, Helps Heal Cracked, Red, Raw or Peeling Skin

Beware of Athlete's Foot! At first sign of these symptoms use Dr. Scholl's Sulfa Solvex—the wonderful new powder preparation containing the miracle drug, Sulfathiazole. Relieves itching at once; kills deep-seated fungi on contact; aids rapid healing. Dr. Scholl's Sulfa Solvex only 60¢ at Drug, Shoe and Dept. Stores. Get a can today!

Dr Scholl's SULFA SOLVEX

FALSE TEETH WEARERS Now Chew Steak

Thousands with dental plates now eat steak, corn, apples, thanks to dentist's amazing discovery, STAZE! It's guaranteed. One application holds plates all day or money back. And it's wonderfully simple to use: a cream-paste adhesive-in-a-tube, not a messy powder.

So try STAZE. See how you, too, may enjoy talking, laughing freely, without fear of slipping plates. Get economical 35¢ STAZE now at any drugstore under this positive money-back guarantee. You'll praise it too.

STAZE HOLDS ALL DAY OR YOUR MONEY BACK

For security, buy U. S. Savings Bonds.

Posse members stable their horses at Cowboy Park, 24-acre headquarters on the outskirts of El Paso. The more hardy often go on taxing 150-mile rides.

El Paso Possemen Mix Duty With Pleasure

At Sheriff Allan Falby's call group is ready for action

EL PASO'S UNIQUE SHERIFF'S Posse is a versatile group. One day, hard-riding possemen may scour the countryside for an escaped prisoner. Twenty-four hours later will find them patrolling the Mexican border to thwart illegal immigration. Whatever it might be "they do it speedily and well" in the words of Sheriff Allan G. Falby.

Scarcely a week goes by without a call to comb the desert or mountains for lost hunters or tourists. Less hectic jobs put members in the role of traffic officers. This is particularly so on holidays when visitors flock to town in unusually large numbers.

Generally, possemen on duty are mounted, but in an emergency they speed to a troubled area in cars. The organization is by no means strictly a law-enforcement body. Week ends at Cowboy Park are set aside for social activities, and non-member bids are eagerly sought. The park's autocratic caretaker is Mrs. Lottie Shaw. She and her husband "run" the place, and even the boldest posseman listens attentively when she expounds a grievance.

The official uniform includes a ten-gallon hat, short yellow tie, maroon shirt, boots and spurs, with trousers of the wearer's choice. Of paramount importance, however, are the badge and shoulder patch. Members supply their own uniforms, but the badge always remains the posse's property.

Merrymaking possemen stand in line as Bob Paschal, the day's chef, serves portions of ham and eggs at western-style breakfast, a regular Sunday morning ceremony at park.

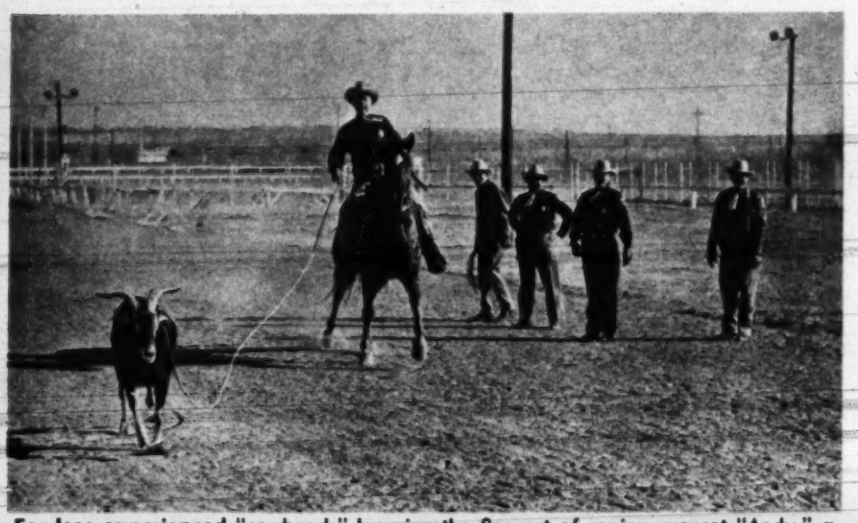

For less experienced "cowhands" learning the fine art of roping, mascot "Andy," a goat, substitutes for a calf. When not on active duty, men gather for a day's sport.

No old-time powwow in the Southwest is complete without the traditional poker game. Revolvers on the table here are just for atmosphere. Except when called out by the sheriff, guns are never loaded.

There's nothing quite like a prairie campfire to induce song and jest. It also helps on a nippy eve.

Sometimes, the boys experience a bit of woe shedding their boots, particularly after a strenuous day.

In an emergency, the sheriff summons the posse. Here, Calvert Tucker, president, gets ready for duty.

When a prisoner recently broke jail, the posse trailed him to the banks of the Rio Grande. THE END.

Are you letting your daughter enter Marriage Blindly?

Every Bride Should Know These *Intimate Physical Facts* . . .

Before a girl marries she should be fully aware how necessary douching often is to intimate feminine cleanliness, health, marriage happiness, to combat odor and after menstrual periods. In fact, the question today is NOT whether to douche, but rather WHAT to put in the douche.

Here's Scientific Truth You Can Trust: Scientists tested every generally known antiseptic-germicide they could find on sale for the douche. And NO OTHER type liquid antiseptic-germicide tested proved SO POWERFUL yet SO SAFE to tissues. This ZONITE principle was developed by a world-famous Surgeon and an eminent Chemist. What better recommendation could you desire?

Cautions Against Weak or Dangerous Products

Pity the old-fashioned woman who, from ignorant advice of friends, still uses salt, soda or vinegar for the douche. Foolish woman! Doesn't she realize these 'kitchen makeshifts' are NOT germicides in the douche? They never in this world can give the great germicidal action of ZONITE with its marvelous *deodorizing* properties.

Yet ZONITE is so inexpensive, any woman should be able to afford its wonderful benefits.

A Modern Miracle!

ZONITE positively contains no phenol, no mercury—no harsh acids—overstrong solutions of which may damage tissues and in time even impair functional activity of mucous glands.

You can use ZONITE as directed *as often as needed* without the slightest risk of injury. It's absolutely *non-irritating, non-burning, non-poisonous.*

ZONITE actually destroys and removes odor-causing, clinging waste substances. Helps guard against infection. It *immediately* kills every germ it touches. You know it's not always possible to contact all the germs in the tract. But you can BE SURE ZONITE DOES kill every reachable germ and keeps them from multiplying. Scientific douching directions with every bottle.

FREE! *NEW!*

For amazing enlightening NEW Booklet containing frank discussion of intimate physical facts, recently published—mail this coupon to Zonite Products, Dept. P-68, 370 Lexington Ave., New York 17, N. Y.

Name _____

Address _____

City _____ State _____

Zonite
FOR NEWER
feminine hygiene

It's a Rugged Climb to Top of a Mountain Peak

The rugged range in Teton Grand National Park, Jackson's Hole, Wyom., annually attracts hundreds of the nation's most hardy mountain climbers.

Next week, PARADE goes to the top of its highest peak, 13,766 feet above sea level, with renowned climber Walter Prager and his wife, Eleanor.

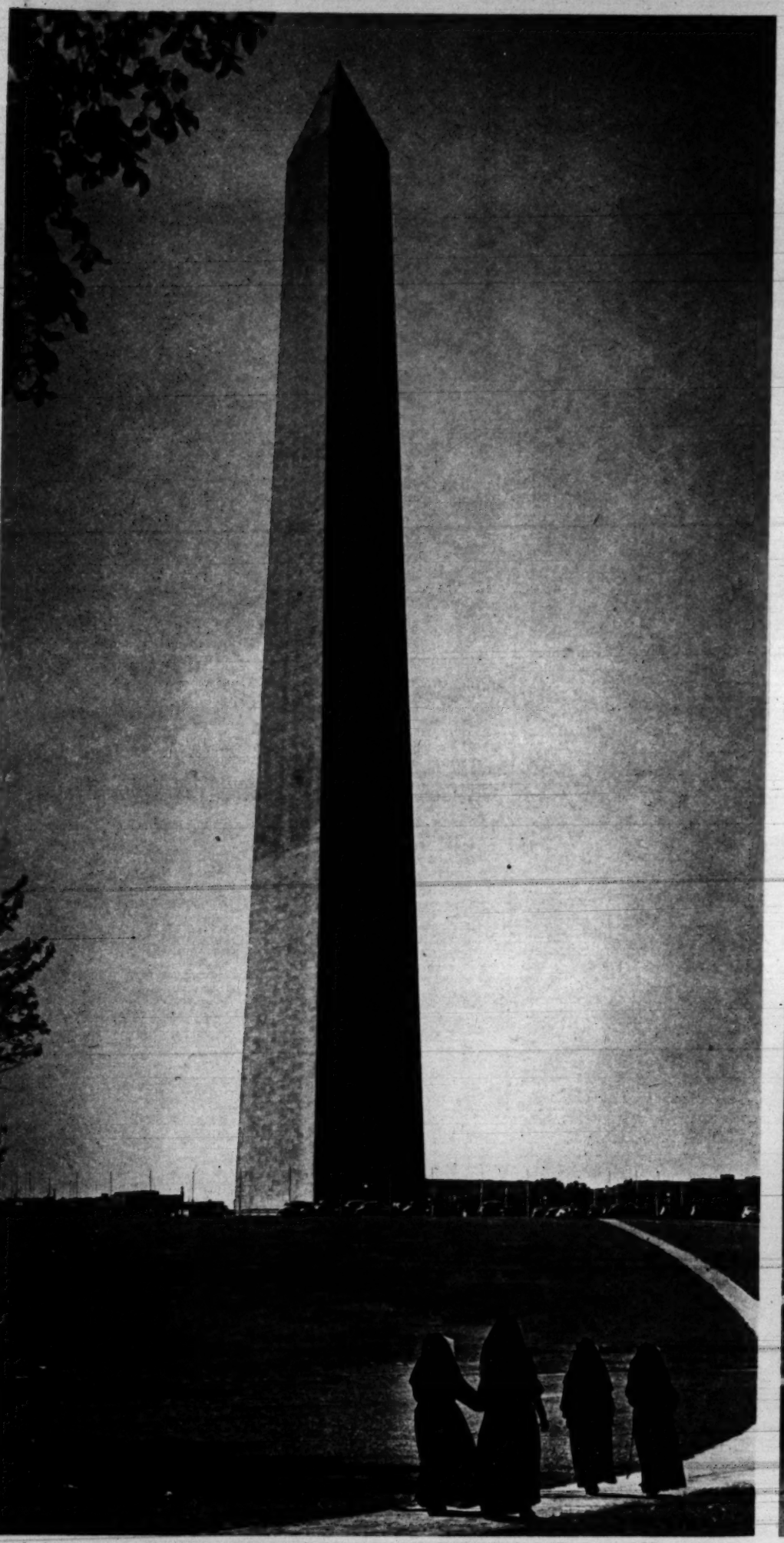

A pilgrimage to the Washington Monument: four nuns head for the obelisk which is 555 feet high, 55 square feet at the base. There are 898 steps to top of monument. It will be 100 years old, next Sunday.

All roads lead to Washington: Driving from Virginia this couple crosses the Potomac River for view of the Great Emancipator's statue.

MASS MARCH TO NATION'S SHRINES

DURING THE WAR YEARS, THE CITY of Washington, D.C., bulged with government agencies, servicemen, and civilian employees. The tourist trade was at a standstill. Sightseeing was virtually limited to a cautious peep past an Army guard. And the folks from home were too busy at war work, or overseas far from the capital city. But now, once again, the tourist trade headed for Washington is booming. Old-fashioned tourists, as well as world-travelers, are on the move. Surveys reveal that approximately 3,000,000 sightseers visited the capital's historical institutions last year. City authorities predict an increase in local business volume of $60,000,000 a year.

In addition to the home folks, foreign dignitaries consider our capital an international mecca. Judging by the ever-increasing influx of United Nations visitors, Washington is fast becoming the favorite sightseeing city of the world.

Most frequented shrines include, Mount Vernon, the White House, the Capitol, the Smithsonian Institute, Lincoln and Jefferson Memorials, the Washington Monument, the Tomb of the Unknown Soldier—and, in spring of course, the cherry blossoms.

They come by ship and plane, bus, auto and train. The young and energetic make the rounds on bicycles, stopping for photos of White House.

this couple
ator's statue.

TO
NES

.C., bulged
vilian em-
seeing was
uard. And
r overseas
urist trade
ourists, as
eveal that
l's histori-
n increase

s consider
r-increas-
s fast be-

the White
n and Jef-
mb of the
blossoms.

and ener-
ite House.

After exploring the Capitol building, a group on tour listens to girl guide explain the paintings which line the famous dome.

About a dozen different touring lines operate in city, offering guide-lecturers with each tour.

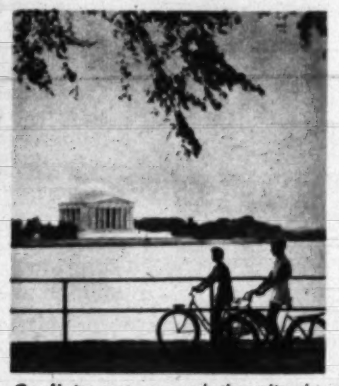

Cyclists get around the city in leisurely fashion, pausing at a lake to see Jefferson Memorial.

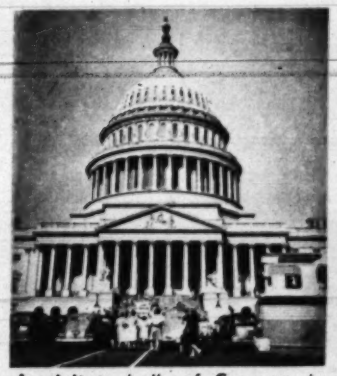

A visit to halls of Congress is a must for all visitors. Entrance and dome are in the background.

A replica of the statue which graces capitol dome draws sightseers at the Smithsonian Institute.

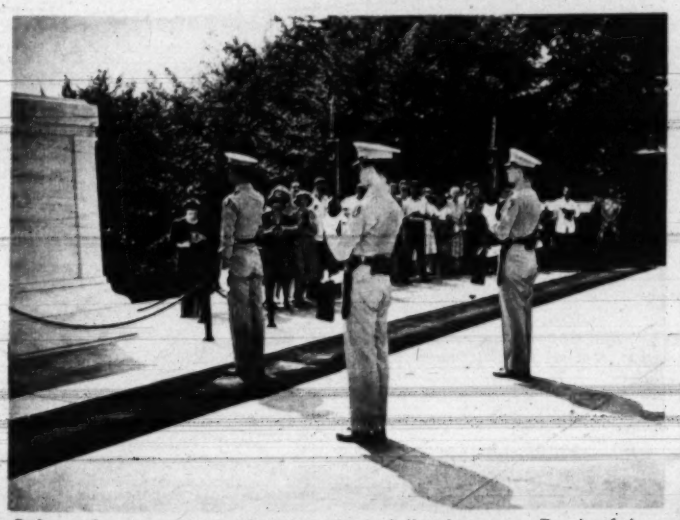

Solemn homage is paid to America's fallen heroes at Tomb of the Unknown Soldier as the change of the guard assures vigil. THE END.

SEND NO MONEY
SENT ON APPROVAL

make a beeline to glamour!

striped honey

$6.98

Make a dramatic entrance in this sensational new fashion! The boldly striped skirt is wide and full, with unpressed pleats all around. The stripes make a flattering yoke that folds over into a soft little collar. Peppermint cool, and gay as a carousel, it's expensively tailored of rayon SHANDUNE, a new novelty rayon shantung. **Aqua, Navy, Melon, Luggage and Powder Blue with white stripes and white bodice.**

Sizes: 9-11-13-15-17.
Also in sizes 10-12-14-16-18-20.

PREVIEW FASHION SHOPS Dept. P-27
275 Seventh Avenue, New York 1, N. Y.
Send "Striped Honey" on approval. I'll pay postman $6.98 plus postage and C.O.D. charges. If not delighted, I may return dress for refund within ten days. If prepaid, we pay postage. In New York City add 2% Sales Tax. Allow two weeks or less for delivery.

Size	First Color Choice	Second Color Choice	882

PLEASE PRINT
NAME _____
ADDRESS _____
CITY _____ ZONE _____ STATE _____

WRITE FOR FREE CATALOG

Preview Fashion Shops
275 SEVENTH AVENUE, NEW YORK 1, N. Y.

Recipes? Follow Beth Merriman in PARADE.

EYES
DEAD TIRED?

MAKE THIS SIMPLE TEST TODAY

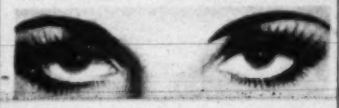

EYES TIRED? Feel like you can't wait 'til the day is over? You don't have to wait. Put two drops of Murine in each eye. You get—

QUICK RELIEF! Feel that restful, soothing sensation that comes instantly. Murine's 7 ingredients were designed to bring quick relief from the discomfort of tired eyes. Try Murine today!

MURINE
FOR YOUR EYES

What Do You Think About the Movies?

A few weeks ago, PARADE sent a wire recorder-photographic team to Charleston, S. C., to find out what average youngsters think about present-day America. To continue this series of word of mouth reports, PARADE takes you to Houston, Tex., next week, to find out what the average moviegoer thinks of the movies.

For humor, read Hy Gardner's "Newsreel."

Brings
SCALP
COMFORT

Kills dandruff germs removes loose dandruff—makes hair shining, soft, easy to comb and keep in place.*

NEW "DOUBLE-ACTION"
HAIR IMPROVER

Rub Lucky Tiger on your hair and briskly into your scalp. See how loose dandruff goes, how itching is relieved, how *fresh* your scalp feels. Lucky Tiger kills *on contact* the germ *pityrosporum ovale** called by many authorities a cause of infectious dandruff. And see how your hair *gleams*, how easily it falls in place at a touch of your comb. Note, how it *stays* in place far longer. At drug stores, barber shops, get Lucky Tiger Regular—or Lucky Tiger with Oil, if hair is extra dry.

LUCKY TIGER

KEEP SLIM!

Have the SLENDER attractive figure you want

New R. D. X. tablets help you to help yourself reduce

If you've been putting off reducing because you have more than your share of "human nature" and can't seem to resist fattening foods, here's what you've been waiting for!

R.D.X. tablets are made to help you curb your desire for fattening foods. You eat many foods you choose and like.

No longer need you torture yourself with violent exercise or take the risk of dangerous drugs. No longer need you have pangs of conscience—and be fat!—because you can't stick to a reducing diet.

The R.D.X. plan may help you lose unwanted pounds while you eat three meals a day of certain foods you like and choose.

How R. D. X. Helps Reducers

You don't like what you see in your mirror. The clothes you can no longer get into are a constant reminder that you are stouter than you should be. But it's hard to stay on a reducing diet when you crave fattening foods.

Here's how R.D.X. tablets help you. Taken before meals, they safely help to curb your appetite for unneeded foods. Taken between meals R.D.X. tablets help stave off the hunger pangs that cause you to overindulge in fattening snacks. Thus reducing becomes more pleasant, a more enjoyable way of eating.

Your Doctor Should Approve

Has your doctor told you to take off weight? Then ask him about the wonderful new R.D.X. tablets and Reducing plan in each package.

R.D.X. tablets contain no harmful drugs and are a *new* development of a known nutritional principle.

R.D.X. is a dietary supplement for reducers, consisting chiefly of a high concentrate of ascorbic acid in a high grade protein base.

Let The Scales Show You

You do want to lose weight, don't you? Perhaps nothing could make you happier than trimming off some of your extra body fat. Then do this: Buy a package of R.D.X. tablets. Read the R.D.X. Reducing plan enclosed—and follow it implicitly for just ten days.

See if you don't actually feel better and look better while the scales show how unwanted pounds disappear!

What's more, the R.D.X. plan helps you to *keep* your weight where you want it, without depriving yourself of many foods you enjoy.

NOTE: R.D.X. is not a reducing drug—R.D.X. is a dieting aid designed to help you control your appetite for fattening foods.

Sold at drug and dept. stores featuring fair trade prices

NOW $1.98

NEW—Save Money! Ask for the New ECONOMY SIZE. Saves you 10%

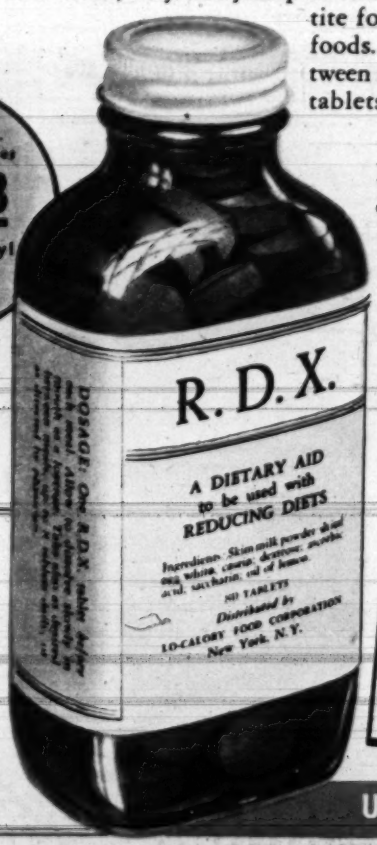

Which of These "Human Nature" Habits Is Keeping You Fat?

Can't Resist Fattening Foods?	*Eating Between-Meal Snacks?*	*Icebox Raiding At Bedtime?*
Eating more than you need for your energy requirements puts pounds on you. R.D.X. tablets should help you to eat less.	Too many tidbits and sweets may pile unwanted fat on you. R.D.X. tablets should help satisfy between-meal hunger.	It's only human nature to want something to eat at bedtime. R.D.X. tablets should help you to curb this habit.

R.D.X. TABLETS HELP YOU EAT LESS AND STILL ENJOY THAT SATISFIED FEELING!

"PROVE-IT-YOURSELF" TRIAL OFFER!

Your scales don't lie. Let them prove to you, in 10 short days, that the R.D.X. plan can help you toward the slim, attractive figure you want! Get R.D.X. at your drugstore *TODAY!* If you are not delighted with results your money will be refunded.

UNCONDITIONAL MONEY-BACK GUARANTEE

COMICS The Washington Post COMICS
SUNDAY, JUNE 27, 1948

STEVE CANYON

Registered U. S. Patent Office.

by MILTON CANIFF

STEVIE, WHUT DID YE DECIDE ABOUT THET THERE SUBMARINE Y' SAW?

HAPPY, THIS IS A DEAD-END GULF AND NONE OF THE BORDERING COUNTRIES OWN SUBS!

THERE IS A SHIPYARD UP THE COAST WHERE A 'PRIVATE' CONCERN MAY' BE SECRETLY ASSEMBLING SUBS BROUGHT HERE IN SECTIONS OVER THE ROUTES OUR ARMY BUILT DURING THE WAR...

WE MUST STICK AROUND TO INVESTIGATE, BUT MISS CONVOY THINKS I'M STAYING TO MARRY HER! I DON'T LIKE TO DECEIVE THE KID!

PORE LEETLE GAL

SHE BROKE US OUT OF THAT JAIL, FED US, HID US IN AN ABANDONED FORTRESS AND--

THEN THIS IS THE YANKEE OF THE SO RIPPLING MUSCLES AND HIS FRIZZY LITTLE FRIEND...?

I AM FIGGO!

JUST TAKE A HOT BATH—IT MIGHT GO AWAY!

THE NAME DOESN'T SEEM TO MAKE AN IMPRESSION, BUT IT WILL! I CONTROL THE BLACK MARKET HERE... I AM VERY CLEVER!

CONGRATULATIONS!

YOU'RE BEING NASTY—SO I'LL TELL YOU SOMETHING MEAN!...YOUR FRIEND CONVOY HAS A KEY TO THE STOREHOUSE OF SURPLUS AMERICAN WAR MATERIAL

SO?

YOU MAKE HER GIVE IT TO ME—OR I SHALL TELL THE POLICE AND THE UNDERGROUND WHERE TO FIND YOU!

WELL, MR. CANYON, HAVEN'T YOU SOMETHING CLEVER TO SAY?

AREN'T YOU EVEN GOING TO THROW FIGGO OUT—AS THE RIGHTEOUS AMERICAN ALWAYS DOES IN YOUR BOOKS AND FILMS?

I'M WAITING FOR CONVOY TO COME AND DO THAT—I WOULDN'T WANT TO MATCH YOU OUT OF YOUR CLASS!

ght 1948, SUN and TIMES Company

6-27

JOE PALOOKA

McNaught Syndicate, Inc.

By HAM FISHER

THE "PALOOKA STORY" CONTINUED

EASY NOW, GREG'RY, EASY... EASY... WE'RE FOLLOWIN'... WHERE'D YOU GET THE BONE... DON'T STUMBLE, MILFERD.

Y-YETH... I MEAN NO, JOE...

H-HE'S TRYIN' T'GO IN THAT HOLE... SEE IT... WAIT, GREG'RY... THAT'S IT MILFERD... **THAT'S IT !!**

W-WHERE?

THERE'S FRESH AIR COMIN' FROM IT... IT LEADS OUTSIDE! BUT IT'S JIST A SMALL HOLE.

LETH THEE,

YOU CAN'T GO THRU, MILFERD... IF I CAN'T, YOU CAN'T... GREG'RY MUSTA WORMED THRU...

I GOT MY HEAD IN BUT THATH ALL. ITH NO UTHE. THOB

?

MILFERD... LE'S SEND A NOTE OUT WITH GREG'RY... I'LL WRITE WITH CHARCOAL... WHERE'S THE BAG?

TH' BAG ITH IN MY POCKET WITH THE ONE PICKLE I THAVED. JITHT A THECOND.

THERE IT'S TIED ON WITH MY SHOE-LACE. NOW, GREG'RY... TAKE THIS TO POP... T'POP... GO HOME... GO HOME... HURRY-YUP...

HE WANTH T'THAY HERE... H-HE'S CWATHY! G'WAN G'WAN! HUWWY!!

CONSCIENCE DUTY ?!

ROMANCE

THAT'S ONE OF THE FUNNIEST BITS I'VE EVER SEEN. THAT DOG IS A WONDER. HA HA HA

HE'LL BE ONE OF THE STARS OF THE "PALOOKA STORY," JOE.

G'WAN... G'REG'RY G'WAN... JOE'S GOTTA BE SAVED!

TO BE CONTINUED

McNaught Syndicate Inc

REX MORGAN M.D.

I DON'T SUPPOSE YOU MENTIONED WHAT YOU OWE **ME** WHEN THIS PILL PEDDLER, MORGAN, CUT YOUR ALLOWANCE TO $25 A WEEK!

I GAVE YOU CREDIT AT MY TABLES, AND I'M IN THE HABIT OF GETTING PAID OFF!

I'M NOT RUNNING A DIME BANK, SWEETHEART!

WELL, YOU SOUND LIKE THIS WAS ALL MY IDEA, LUCKY!

WHEN I SIGNED THOSE I.O.U.'S FOR $12,000, I DIDN'T EXPECT MY ALLOWANCE TO BE CUT!

YOU'LL GET YOUR MONEY ONE WAY OR ANOTHER!

YOU'RE **SO** RIGHT, BABY! ANY SUGGESTIONS?

YES! I'LL TAKE THAT SINGING JOB YOU ONCE OFFERED ME!

TO PAY OFF **TWELVE GRAND**?!

YOU'RE A BIG GIRL NOW, TONI! YOU SHOULD KNOW I CAN GET ALL THE SINGERS I WANT FOR SIXTY BUCKS A WEEK!

BUT WAIT A MINUTE! YOU'VE GOT CLASS... MAYBE... **YEAH! I'VE GOT AN IDEA!**

BRADLEY by BLOMGTON

I-I DON'T UNDERSTAND, LUCKY!

IT'S STRICTLY BUSINESS! I FEATURE YOU AS THE **SOCIETY SONGSTRESS!**

ONLY I'M NOT PAYING YOU FOR **SINGING**, GOLDILOCKS!

TERRY AND THE PIRATES

by GEORGE WUNDER

AH! SUN'S COMING UP... MY MESSENGER SHOULD BE WELL ON HIS WAY BY NOW... BE GLAD WHEN HE RETURNS AND I CAN PUT AN END TO THIS AFFAIR..

LEE AND THE VAN GOBLINS SHOULD BE SAFE ENOUGH IN THE CELLS WITH FIVE ARMED MEN GUARDING THE ONLY POSSIBLE EXIT, BUT WITH THAT LITTLE DEVIL, CHARLES, LOOSE, ONE CAN'T BE TOO SURE...

MEANWHILE, IN THE CELLARS OF THE RUINED PALACE

DOGGONB IT! MAYBB I SHOULDN'T HAVE LET CHARTREUSE RISK IT... BUT THAT BLASTED PHONY IDOL OF VAN GOBLIN'S MIGHT DO IT... GOTTA BE READY TO COVER HER IF THE DEAL LOUSES UP...

HOLD! WHO COMES?

IT IS THE DANCING WOMAN!

BON JOUR, MES AMIS! I, CHARTREUSE, WOULD GLOAT A LITTLE OVER THE PLIGHT OF THE VAN GOBLIN VIXEN.

CHARTREUSE, WHY—?

TERRY! BE READY! NO TIME TO EXPLAIN...

WHAT OCCURS? DID NOT THE DANCING WOMAN WHISPER SOMETHING TO THE MAN, LEE?

BAH! SINCE THE SMALL RED-HAIRED ONE TRICKED YOU, YOU SUSPECT ALL.

EYEEE! WHAT LIES AT THE FOOL'S FEET?

IT MUST HAVE FALLEN FROM HIS GARMENTS WHEN HE AROSE. I RETRIEVE—

THE MASTER'S TREASURE... YOU THIEF!

6-27

DONALD DUCK

Registered U. S. Patent Office.

GEE, WHAT'S COOKIN', UNCA DONALD?

IT'S LIGHTER FLUID FOR MY LATEST INVENTION... A HIGH-PRESSURE CIGARETTE LIGHTER!

HIGH PRESSURE? HOW DOES IT WORK?

AFTER IT'S FULL OF FLUID, Y' PUMP THIS LITTLE LEVER TO BUILD UP PRESSURE.. NOW WE---

..TURN IT OVER, PRESS THIS BUTTON AND IT SPRAYS OUT HERE AUTOMATICALLY...

SSST!

...LIGHTING.. HMM...

PHOOIE! IT SPRAYS, BUT IT SURE DOESN'T LIGHT!

IT JUST NEEDS A LITTLE PRIMING... GET A MATCH!

OKAY, BUT I'LL STILL BET A DIME IT'S ANOTHER FLOP!

MATCHES

SSST! SPLUT

YAC-YAC- WHAT A FLOP... **WHOOPS!** A LIGHTER THAT WON'T LIGHT!

WHAT? Y' MEAN YOU'RE ACTUALLY GONNA TRY SELLIN' 'EM?

YEP!

Copr. 1948, Walt Disney Productions
World Rights Reserved

D. DUCK'S ABSOLUTELY SAFE CIGARETTE LIGHTER

GUARANTEED NON-INFLAMMABLE

WALT DISNEY

6-27

"Distributed by King Features Syndicate.

FIREBALL TWIGG

YOU CAN QUOTE ME AS IGNORANT ON THE SUBJECT---

THANKS, CHUCK. THAT'S WHAT THEY ALL SAID---

STAND ASIDE, MISS SIMKIN--- I'VE GOT TO SEE THE BOSS!

BUT IT'S NOT YOUR TURN, MR. TWIGG!

MR. POST--- MR. POST--- I'VE BEEN STUDYING UP ON CEREALS AND I'VE GOT A TERRIFIC IDEA! ---AGAIN---

JUST A MINUTE, TWIGG--- I HAVE TO GARGLE

GLUGGLE UGGLE UGGLE UG---

MR. POST--- DID YOU KNOW THAT OUR SUGAROASTED GRAPE-NUTS FLAKES PROVIDE MORE QUICK ENERGY THAN ANY OTHER CEREAL?

WE DON'T MAKE THEM THAT WAY BY ACCIDENT, TWIGG---

BUT, MR. POST, OUR CUSTOMERS **DON'T** KNOW IT! WHY DON'T WE PRINT IT ON THE BOX?

FINE IDEA---- BUT WE'VE GOT A MILLION BOXES ALREADY PRINTED---

THEN LET'S PRINT A LABEL--- **GRAPE-NUTS FLAKES PROVIDE MORE QUICK ENERGY THAN ANY OTHER CEREAL---** AND STICK IT ON!

SPLENDID!

WHEN AM I GOING TO LET SOMEONE ELSE THINK OF THE DETAILS ?

Copyright 1948, General Foods Corp.

Continued next week

HERE'S SOME RED-HOT NEWS FOR HARD-WORKING WIVES AND HUSBANDS AND HARD-PLAYING KIDS!

GROCERY STORE

★ NOTICE ★

GRAPE-NUTS FLAKES *provide more quick energy than any other ready-to-eat cereal! Eat them every day for* **EXTRA ZIP!**

Products of General Foods

Post's GRAPE-NUTS FLAKES

I DON'T KNOW WHY I GET SO WORN OUT DOING MY HOUSEWORK!

WHAT YOU NEED IS A **GOOD** BREAKFAST--LIKE FRUIT, GRAPE-NUTS FLAKES, BUTTERED TOAST AND MILK! *

* PROVIDES FROM ¼ TO ⅓ OF AVERAGE DAILY FOOD NEEDS

MICKEY FINN

by LANK LEONARD

THIS IS THE FIRST TIME WE'VE EVER LET PHIL TAKE A TRIP ANYWHERE WITHOUT ONE OF US GOING ALONG, MICKEY!

I KNOW, SERGEANT! BUT SPRINGDALE ISN'T TOO FAR AWAY - AND HE'LL BE COMING RIGHT BACK ON A MORNING TRAIN.

IT'S THE SPRINGDALE BRANCH OF HIS LODGE THAT'S HOLDING THE DINNER, ISN'T IT, MICKEY?

YES, TOM - AND HE'S GOING TO BE THE MAIN SPEAKER, I GUESS - ON ACCOUNT OF BEING NATIONAL COMMANDER!

WELL, I HOPE HE GETS THERE, MICKEY — WITHOUT ANY TROUBLE!

OH, HE WILL, SERGEANT! HE'LL BE IN SPRINGDALE AT FOUR O'CLOCK - HE'S TAKING THE 2:02 TRAIN!

OH, BOY - NOW THAT'S MY IDEA OF A CLASSY NUMBER!

Reg. U. S. Pat. Office McNaught Syndicate, Inc.

BY GOLLY — SHE'S TAKING THE SAME TRAIN THAT I AM!

IT'S ALWAYS NICE TO HAVE SOMEBODY TO TALK TO - WHEN YOU'RE TAKING A TRIP LIKE THIS!

NOW WITH A LITTLE LUCK, I MAY BE able TO SIT RIGHT NEXT TO HER.

WERE YOU SAVING THIS SEAT, MADAME?

NO!

TICKETS!

I HAVE A FEELIN' THAT WE'VE MET BEFORE - WERE YOU EVER IN PALM BEACH?

OH YES, MANY TIMES!

YOU'RE ON THE WRONG TRAIN, MISTER! WE DON'T STOP AT SPRINGDALE!

WHAT?

YOU SHOULD'VE TAKEN THE TRAIN THAT WAS ON THE RIGHT SIDE OF THE PLATFORM - THE 2:02! THIS IS THE 2:06! - OUR FIRST STOP IS RIVER CITY!

!

TO BE CONTINUED

Dixie Dugan

BY McEVOY AND STRIEBEL

JUNIOR FASHION EDITORS CLUB — MAZIE'S DRESS BY MARILYN SWEDLIN, ROCKVILLE CENTER, L.I., N.Y. THE DRESS DIXIE WEARS FOR HER DINNER DATE IS BY JANE WOOLLEY, JAMAICA, N.Y.

HA HA HA — I'M SURPRISED YOU DIDN'T KNOW BOB BALLIN ONLY *KIDS* KITCHEN SLAVES WHEN HE GIVES OUT RECIPES ON THE AIR

I SURELY *KNOW* IT NOW — LOOK AT THAT MESS —

SUGAR

WELL - THAT MAKES YOU A MEMBER OF HIS "FUN CLUB", DIXIE —

SOME FUN —

I KNOW BOB, PERSONALLY — MAY I USE YOUR PHONE?

GO AHEAD —

WHO?? DIXIE DUGAN?? GOSH, I DON'T WANT HER TO TAKE THE JOKE BADLY — LET ME TALK TO HER

OH, SKIP THE APOLOGIES, MR. BALLIN, AND GET BACK TO YOUR "FUN" MAIL

BUT I WANT TO DO *MORE* THAN — UH — APOLOGIZE —

HOW ABOUT HAVING DINNER WITH ME TONIGHT AND TALK IT OVER?

WELL - O.K. — MAKE IT AT *MY* HOUSE —

AND HAVE YOU SERVE ME THAT RECIPE? UH-UH! IT'S BEEN TRIED BEFORE, DIXIE — I'M TAKING YOU *OUT*

O.K. YOU WIN, MR. BALLIN —

YEAH — I STRUGGLED AT REAL ESTATE, IN WOODSTOCK, NEW YORK, BEFORE GOING INTO RADIO —

HOW INTERESTING

IN FACT I STRUGGLED ALL THRU LIFE, BUT AT LAST I'VE REACHED MY GOAL! (SMACK-SMACK) I DIDN'T ORDER THIS BUT IT'S GOOD

THAT'S GOOD

6-27

IT'S YOUR "RADIO RECIPE", MR. BALLIN — I GAVE IT TO THE COOK — *'SPECIALLY* FOR *YOU*!

Reg. U. S. Pat. Office McNaught Syndicate, Inc.

J. STRIEBEL

OZARK IKE

by RAY GOTTO

NOT SO FAST, FELLUHS... WE GOTTA SAVE OUR LAIGS FER A LOTTA BASE RUNNIN'!

WILDWEED RUN 1 MILE

THEM OZARK IKE ATHLETIC CLUB BOYS WILL NEVUH GIT US *DELTA DEMONS* OUT IN TH' FUST INNIN'!

WE DONE LICKED TH' MISSISSIPPI MUDCATS 52 TO 0!

AND TH' CORN-COB COONS 67 TO 2!

DELTA DEMONS

NO PITCHUH KIN HOLD US SLUGGUHS TO LESS'N *FAWTY RUNS!*

ZOOM

SMILE WHEN YOU SAY THAT, PARDNUH!

YOU DELTA DEMONS HAVE TH' MISFAWTUNE OF FACING ME ON TH' MOUND FOR TH' OZARK IKE NINE TODAY!

6-27

WHOOPS! A *FILLY* PITCHIN' AG'INST *US!*

AND *YOU* BETTER GET SET TO DO SOME *CATCHIN'* GATE MOUTH!

WHAM

Produced by Stephen Slesinger, Inc.

NOW WHERE KIN WE DIG UP ANOTHUH THUD BASEMAN?

Gosso

NEXT WEEK: *PLAY BALL!*

Copyright 1940 by King Features Syndicate, Inc. World rights reserved.

MARY WORTH

I KNOW THE MAN'S STORY SOUNDS TERRIBLY UGLY, MRS. WORTH--AND NO ONE WILL EVER BELIEVE THAT THE SENATOR'S VISIT WAS PERFECTLY PROPER!--WHICH HAPPENS TO BE **THE TRUTH!**

I BELIEVE YOU, BEVERLY!

SENATOR BLACKSTON STOPPED IN WITH SOME WORK FOR ME--- WHILE I TYPED HE FELL ASLEEP IN HIS CHAIR--I DIDN'T HAVE THE HEART TO AWAKEN HIM--RIGHT AWAY---!

I'LL NOT PREACH, MY CHILD--BUT YOU CAN SEE HOW YOUR--UNWISE INTEREST IN JOHN--MAY NOW RUIN THE GREATEST ACHIEVEMENT OF HIS CAREER!

PERHAPS I'M SELFISH--BUT IT'S SOMEONE ELSE'S CAREER I'M WORRIED ABOUT!--IF THIS BECAME KNOWN ABOUT **HIS FIANCÉE!**

WE'RE NOT GIVING UP WITHOUT A FIGHT, BEVERLY!--I THINK WE SHOULD TELL JOHN, AND LET **HIM** HANDLE THIS BLACKMAILER!

BUT--SUPPOSE THE SENATOR CAN'T **FIND** HIM--?

I THOUGHT OF THAT--SO I HAD THE DESPICABLE LITTLE CREATURE WRITE HIS NAME AND ADDRESS ON A MAGAZINE!

MEANWHILE

MIS' BLACKSTON--GENTLEMENS HERE FROM **HOSPITAL**--!

OH, YES!--THEY'RE COLLECTING **MAGAZINES** FOR THE PATIENTS, WING! GIVE THEM ALL THOSE ON THE TABLE! I'M SURE WE'VE FINISHED WITH THEM---!

SALE

Emil Dreer Wrote the Book **Movies and Manners**

6-27-48

STEVE ROPER

YOU STAND GUARD, ROSTOV--- --AN' SEE THAT THE KIDS DON'T BREAK OUT OF THE SHED AN' SNEAK OFF!---I'LL GO FETCH "**BIG DAN!**"

6-27-48

"**BIG DAN!**"---THAT'S "STILL" WATERS' PET NAME FOR THE **DINOSAUR**! ---HE'S GOING TO LET THE MONSTER DISPOSE OF SCUFFY AND MICKEY FOR HIM!

---AND WHAT DO I DO? ---SQUAT HERE AND WATCH?---AS HELPLESS AS A RABBIT?---

NOT IF I CAN BREAK INTO THAT LITTLE CABIN I PASSED BACK HERE IN THE WOODS!

THIS IS ONE SPOT WHERE "STILL" WOULD PLANT A REALLY **RUGGED** GUARD! ---BUT, SOMEHOW, I'VE GOT TO TAKE HIM OUT OF THE PLAY---AND FAST!

At this moment, a great serpentine neck slithers out of the old mine tunnel and a dread cry echoes across the lake!

KA-HAW! KA-HAW

SAUNDERS & WOGGON

and, at the entrance to "Still's" property!

HALT WHERE YA ARE!---WHAT'S THIS ALL ABOUT?

WE'RE HERE TO KILL THAT ANIMAL // AND YOU'D BETTER NOT TRY TO STOP US!

FIRE THREE SHOTS, HARDY ---AS A SIGNAL FOR **REINFORCEMENTS!**

PRIVATE KEEP OUT!

DOTTY DRIPPLE

I'M GONNA PUT ON MY BATHING SUIT NOW!

ME, TOO--I CAN'T WAIT TILL I HIT THOSE WAVES!

ARE YOU READY, HORACE?

COMING, DOTTY!

I'LL PUT MY TRUNKS ON UNDER MY PANTS--

OH, DOTTY! I CAN'T FIND MY SWIM TRUNKS--I'VE LOOKED EVERYWHERE!!

WELL, I HOPE YOU **HAVE** LOST THOSE OLD THINGS! YOU CAN BUY ANOTHER PAIR ON THE WAY OUT TO THE BEACH!!

SPEND MORE MONEY ON TRUNKS? --NOTHING DOING!!

BUT THEY'RE TOO SMALL, HORACE-- --YOU SHOULDN'T BE SO CARELESS ABOUT YOUR APPEARANCE.

THEY'RE OKAY---- --IF I CAN FIND THEM-- BESIDES, I DON'T CARE WHAT I LOOK LIKE ON THE BEACH!!

OH YOU DON'T, HUH? --THEN MAYBE I CAN HELP YOU OUT--

?

BUT, DOTTY-- I'M NOT **THIS** CARELESS ABOUT MY APPEARANCE!

G-27

BUFORD TUNE

CAPTAIN TOOTSIE

FLASH! FOR WHIZZIN' QUICK ENERGY EAT A **Tootsie Roll**

And a swell-tasting Tootsie Pop gives you quick energy, too. It's *fun* to be full of pep! So get chewy, chocolaty Tootsie Rolls and tempting Tootsie Pops with delicious chocolaty Tootsie Roll centers today.

CHOCOLATE Tootsie Roll

MAMA LOVA

the breadwinner

BRANNER

CLEAN UP GOOD AN' WASH BEHINE YER EARS! YER UNCLE JEAN IS COMIN' VISITIN' TODAY!

OKAY, POPPER!

JUNE 27

UNCLE JEAN IS DE SWELLEST MEMBER OF DE DIMWIT FAMBLY!

IS HE RICH?

WELL, HE'S HAN'SOME-WEARS SWELL CLO'ES-AN' HAS A FINE JOB!

YEAH?

AN' BESIDES--HE'S A SELF-MADE MAN!

GOLLY!! HERE HE COMES NOW!

WELCOME, JEAN! GO RIGHT IN WHILE I GIT SOME REFRISHMINTS!

AH, YOU MUST BE LITTLE DENNY!

YIS, UNCA JEAN!

GOOD GOLLY GOSH!! NO WUNNER!!

NO WONDER WHAT, DENNY?

NO WUNNER YOUSE MADE YERSELF SO GOOD-LOOKIN'-AN' SWELL DRESSED---AN' ALL----

WHAT DO YOU MEAN?

Reg. U. S. Pat. Off.
Copyright, 1948, by The Chicago Tribune.

WELL, POPPER SEZ YOUSE IS A SELF-MADE MAN!!

AHEM-ER-DENNY-HERE'S A DOLLAR FOR YOU!

WHAT?!! A WHOLE DOLLAR?!! ALL FER ME?

YES, DENNY-BUT DON'T FORGET-A FOOL AND HIS MONEY ARE SOON PARTED!

I WON'T FERGIT, UNCA JEAN--

--BUT T'ANKS FER PARTIN' WID IT, JES' DE SAME!

MOKEY JOVER

5¢

WHAT'S THE IDEA?

I'M DOING A LITTLE BUSINESS ON TH' SIDE!

PLUMBER JOE

WHAT'S THIS ABOUT YOU GOING INTO BUSINESS AS A SIDE-LINE SMOKE?

I HAD A LITTLE DOUGH, SO I INVESTED IN THE HOLE-EVERYTHING DOUGHNUT CO!

HOOT MON!

SCOTCH BROTH

WE MAKE ALL OUR OWN DOUGHNUTS! GOT THE MACHINERY AN' EVERYTHING!

SOUNDS LIKE A HALF BAKED IDEA TO ME!

LION'S SHARE

THAT'S WHERE YOU'RE WRONG, CHIEF! BUSINESS IS BOOMING - OUR DOUGHNUTS ARE SELLING LIKE HOTCAKES!

HOFFMAN TAILS OF HOFFMAN

Reg. U. S. Pat. Off.
Copyright, 1948, by News Syndicate Co. Inc.

WE'VE GOT A SWELL LOCATION ON MAIN STREET!---COME AND LOOK US OVER!

OKAY, BIG SHOT. LET'S GO!

$50

RUNNING UP A BIG BILL

JUNE 27

AND THE BEAUTY OF IT IS, OUR OVERHEAD AIN'T SO HIGH!

HOW ABOUT ELECTRICITY TO RUN ALL THAT MACHINERY?

HIC

U-R-NUTS 2

POTTED PALM

WE DON'T USE ELECTRICITY!

YOU DON'T?-WHERE D'YA GET YOUR POWER?

ROAD MOP

F.D.

THE REVOLVING DOOR!

RRR

NOTARY SOJAC

HOLE EVERYTHING DOUGHNUT SHOP

WHOA

BY BERNDT

ALMOST!

LOOK AT THEM ALL!

STOP!

GEE, THEY'RE TRICKY!

GOT CHA!

OH, A DANDY!

AWR!

O'BOY! I'VE GOT TEN OF 'EM!! WHERE'S HERBY?

TEN? THAY, I GOT THIXTY!

WHO YER KIDDIN'? SHOW ME!!

UP IN MY ROOM!

THEE? FIRST CATERPILLARS, THEN COCOONS, AND THEN I'VE GOT THIXTY BUTTERFLIES!

NAPOLEON

Clifford McBride

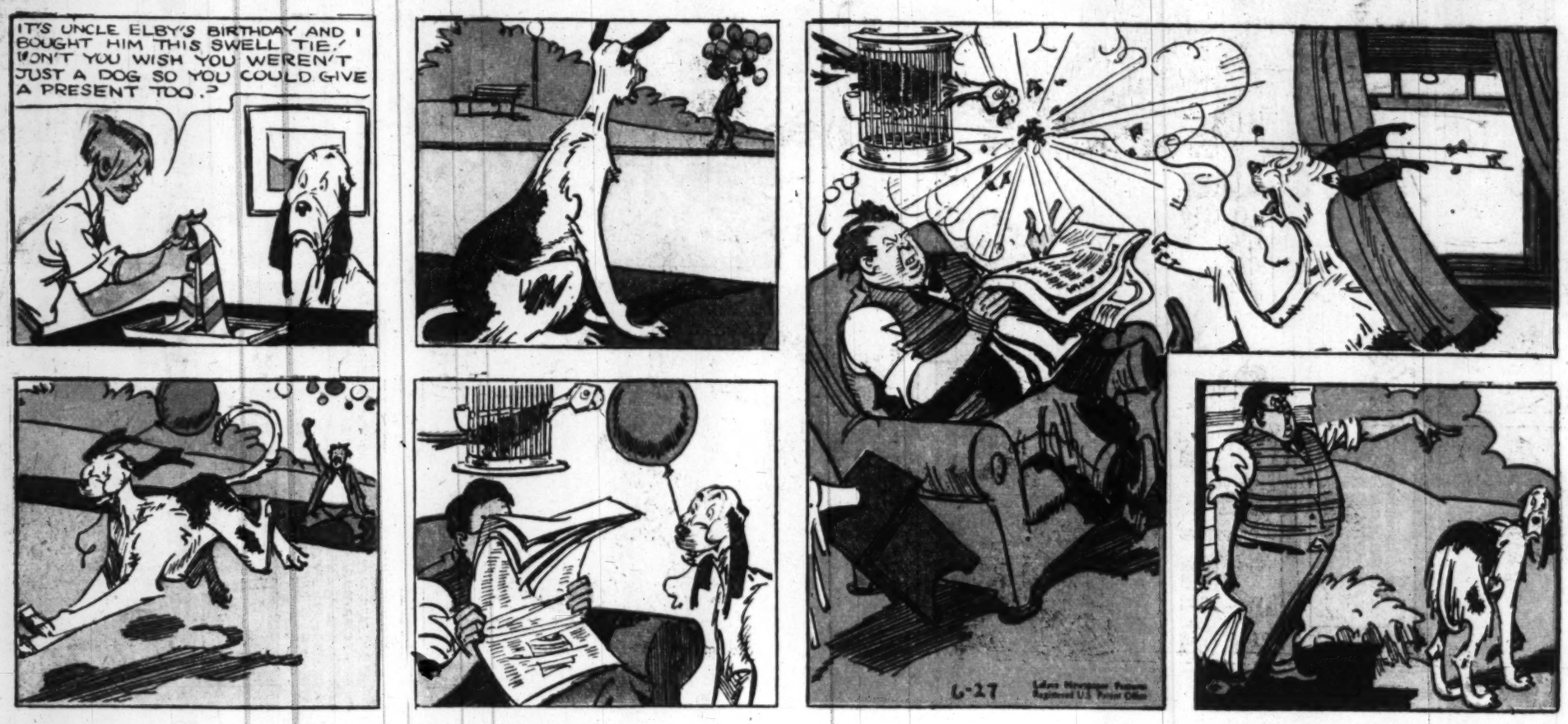

OFF THE RECORD

by ED REED

"Yes, Rivets---the ham keeps falling out."

"I need 'SOMETHING BORROWED' for my wedding say, about $10,000."

"You always contrive some way to avoid celebrating our wedding anniversary."

PENNY

Copyright, 1948, New York Herald Tribune Inc.

By Harry Haenigsen

Prince Valiant

IN THE DAYS OF KING ARTHUR

BY HAROLD R FOSTER

Registered U. S. Patent Office

Synopsis: SO PRINCE VALIANT AND ALETA, DRESSED IN INDIAN COSTUME AND PADDLING A BIRCHBARK CANOE, RETURN ONCE AGAIN TO CAMELOT. THE MEETING OF VAL AND SIR GAWAIN IS ALL THAT COULD BE EXPECTED OF THESE TWO.

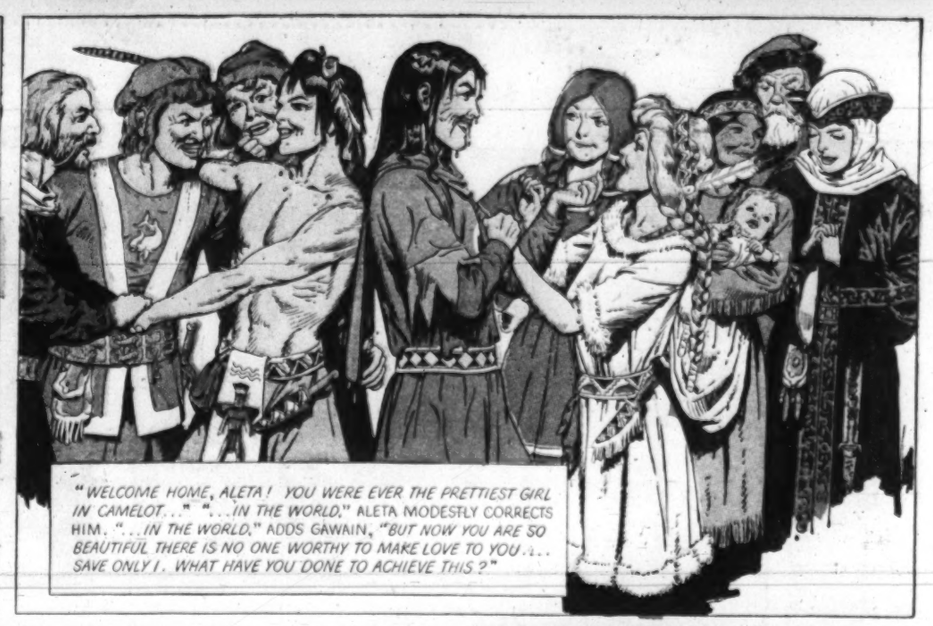

"WELCOME HOME, ALETA! YOU WERE EVER THE PRETTIEST GIRL IN CAMELOT.." "...IN THE WORLD," ALETA MODESTLY CORRECTS HIM. "...IN THE WORLD," ADDS GAWAIN, "BUT NOW YOU ARE SO BEAUTIFUL THERE IS NO ONE WORTHY TO MAKE LOVE TO YOU... SAVE ONLY I. WHAT HAVE YOU DONE TO ACHIEVE THIS?"

"RAD A BABY," LAUGHS ALETA, PLACING ARN IN HIS ARMS. AN EFFECTIVE WAY TO SCARE A BACHELOR INTO SILENCE!

THERE WILL BE EXCITING DAYS AHEAD FOR ALETA; IN HER ABSENCE THE FASHIONS HAVE CHANGED! SHE WILL HAVE TO HAVE A WHOLE NEW WARDROBE!

BUT FOR VAL THERE IS NO CHANGE IN STYLE, HE TAKES HIS BATTLE-SCARRED ARMOR DOWN TO THE SMITHY TO HAVE THE DENTS STRAIGHTENED OUT.

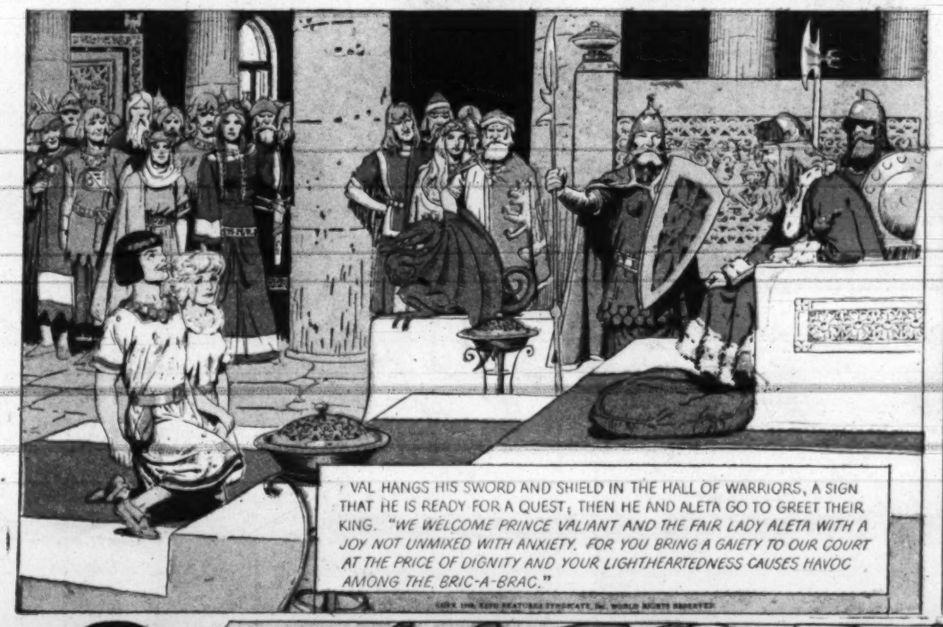

VAL HANGS HIS SWORD AND SHIELD IN THE HALL OF WARRIORS, A SIGN THAT HE IS READY FOR A QUEST; THEN HE AND ALETA GO TO GREET THEIR KING. "WE WELCOME PRINCE VALIANT AND THE FAIR LADY ALETA WITH A JOY NOT UNMIXED WITH ANXIETY, FOR YOU BRING A GAIETY TO OUR COURT AT THE PRICE OF DIGNITY AND YOUR LIGHTHEARTEDNESS CAUSES HAVOC AMONG THE BRIC-A-BRAC."

HAL FOSTER

WHILE KING ARTHUR IS HAVING A BIT OF FUN AT VAL'S EXPENSE QUITE ANOTHER KIND OF KING PLANS TO PROFIT AT ARTHUR'S EXPENSE.

NEXT WEEK— Val's First Quest.

6-27-48 596

Uncle Jay reads the comics! Every Sunday morning, 9:05-9:45, on WINX

Right Around HOME by Dudley Fisher

Registered U. S. Patent Office